Technical and Bibliographic Notes/Notes techniques et bibliographiques

The Institute has attempted to obtain the best original copy available for filming. Features of this copy which may be bibliographically unique, which may alter any of the images in the reproduction, or which may significantly change the usual method of filming, are checked below.

L'Institut a microfilmé le meilleur exemplaire qu'il lui a été possible de se procurer. Les détails de cet exemplaire qui sont peut-être uniques du point de vue bibliographique, qui peuvent modifier une image reproduite, ou qui peuvent exiger une modification dans la méthode normale de filmage sont indiqués ci-dessous.

- [ ] Coloured covers/ Couverture de couleur
- [ ] Covers damaged/ Couverture endommagée
- [ ] Covers restored and/or laminated/ Couverture restaurée et/ou pelliculée
- [ ] Cover title missing/ Le titre de couverture manque
- [ ] Coloured maps/ Cartes géographiques en couleur
- [ ] Coloured ink (i.e. other than blue or black)/ Encre de couleur (i.e. autre que bleue ou noire)
- [x] Coloured plates and/or illustrations/ Planches et/ou illustrations en couleur
- [ ] Bound with other material/ Relié avec d'autres documents
- [ ] Tight binding may cause shadows or distortion along interior margin/ La reliure serrée peut causer de l'ombre ou de la distortion le long de la marge intérieure
- [ ] Blank leaves added during restoration may appear within the text. Whenever possible, these have been omitted from filming/ Il se peut que certaines pages blanches ajoutées lors d'une restauration apparaissent dans le texte, mais, lorsque cela était possible, ces pages n'ont pas été filmées.
- [x] Additional comments:/ Commentaires supplémentaires: Pages 267-268, 371-372 are missing.

- [x] Coloured pages/ Pages de couleur
- [ ] Pages damaged/ Pages endommagées
- [ ] Pages restored and/or laminated/ Pages restaurées et/ou pelliculées
- [x] Pages discoloured, stained or foxed/ Pages décolorées, tachetées ou piquées
- [ ] Pages detached/ Pages détachées
- [x] Showthrough/ Transparence
- [ ] Quality of print varies/ Qualité inégale de l'impression
- [ ] Includes supplementary material/ Comprend du matériel supplémentaire
- [ ] Only edition available/ Seule édition disponible
- [ ] Pages wholly or partially obscured by errata slips, tissues, etc., have been refilmed to ensure the best possible image/ Les pages totalement ou partiellement obscurcies par un feuillet d'errata, une pelure, etc., ont été filmées à nouveau de façon à obtenir la meilleure image possible.

This item is filmed at the reduction ratio checked below/
Ce document est filmé au taux de réduction indiqué ci-dessous.

10X		12X		14X		16X		18X		20X		22X		24X		26X		28X		30X		32X
										✓												

Mutu

Cover

101

WALTER SHA
DUNCAN MAC

The Society
tional mis
Undoc
Society's requir
Copies of
application.

Comp

H

Union

Fund
Unc
Depo

Insurance
and Manufa

Terms lib
free average

RELIANCE
Mutual Life Assurance Society,

OF LONDON, ENGLAND.

ESTABLISHED 1840.

Government Deposit, - - - $100,000

HEAD OFFICE FOR DOMINION OF CANADA.

CITY BANK BUILDINGS,

101 ST. JAMES STREET, MONTREAL

DIRECTORS:

WALTER SHANLY, Esq., M.P. | ROBERT SIMMS, Esq., Merchant.
DUNCAN MACDONALD, Esq. | Hon. JOHN HAMILTON, Hardware Merchant.

F. WOLFERSTAN THOMAS, Esq., Ontario Mechanics' Bank.

Resident Secretary.—JAMES GRANT.

The Society's Policies are virtually indisputable. No Policy will be voided by unintentional mis-statement in the proposal and declaration.

Undoubted Security is afforded by an Accumulated Premium Fund, in excess of the Society's requirements.

Copies of the last Balance Sheet, Annual Report, and Prospectus, may be had on application.

Commercial Union Assurance Co.

HEAD OFFICE, 19 & 20 CORNHILL, LONDON.

CAPITAL, - - $12,500,000

BRANCH OFFICE FOR EASTERN CANADA.

Union Buildings, 43 Francois Xavier St.,

MONTREAL.

Funds in hand and Invested, over.....	$5,000,000
Uncalled Capital.....	11,000,000
Deposited in Canada for the benefit of Canadian Policy holders, over.....	150,000

FIRE DEPARTMENT.

Insurance granted on all Dwelling Houses and Mercantile Risks, including Mills and Manufactories [illegible], at reasonable rates.

LIFE DEPARTMENT.

Terms liberal—[illegible] Security Perfect. Bonuses large, having [illegible] for average over [illegible] per cent. of the Premiums paid.

FRED. COLE, General Agent for Province Canada.

P. S. ROSS & BROS.,

SHIP CHANDLERS

AND

Commission Merchants,

8, 10 and 12 Grey Nun St. and 223 McGill St.

Oakum, Pitch, Tar, Resin, Cordage, Canvas, Paints, Oils, &c.,

AGENCIES:

JOHN SHAW & SONS, Hardware.....WOLVERHAMPTON.
RYLAND BROS., Wire Rope.....WARRINGTON.
J. & J. G. SCOTT, Paints and Oils.....GLASGOW.
EADIE & SPENCER, Boiler and Gas Tubes..... "
E. B. TURNER, Gas Tubes.....WEDNESBURY.
JOHN TULLIS & SONS, Leather and Belting.....GLASGOW.
HY. WOOD & CO., Chains, Anchors and Forgings.....LIVERPOOL.

JAMES SHEARER & CO.,

Steam Saw and Planing Mills,

ST. GABRIEL LOCKS.

Building and Bridge Timber,

On hand and Sawn to order. Also,

Hemlock, Tamarac, Oak, Cedars, &c.

Three inch Deals, Flooring, Roofing, Studding Laths, &c., &c., constantly on hand.

—:o:—

PLANING AND TONGUEING AND GROOVING

DONE TO ORDER.

CANADA TRUSS FACTORY,

688 AND 690 CRAIG STREET.

ESTABLISHED 1856.

BY ROYAL LETTERS PATENT.

F. GROSS,

Surgical Instrument Maker, Machinist, and Elastic Spring Truss Manufacturer.

Inventor and Manufacturer of all kinds of Instruments for Physical Deformities,

Gross's Patent Composite Trusses, Abdominal Supporters, &c., &c.

Worker in Brass, Steel, and Iron: Turner in Wood and Ivory.

List of Articles always on hand or made to order:

Gross' London Belt Trusses—Moc-Main principle, Belts and Supporters, Ankle Supporters Arm Slings, Bandages and Splints, Invalid Chairs and Carriages, Chest Expanders, Elastic Stockings, Knee Caps, Ankles, Thigh Pieces and Arm Bands, Elastic Webbing—all widths, Crutches, Instruments for weak ankles and crooked legs, Scarpa Shoes for club feet, Invisible Crutches for Curvature of the Spine, Children's Trusses, Enemas, Syringes, Ear Trumpets, Respirators, Inhalers, Electro Magnetic Machines. Pessaries, Rectum Plugs for Piles, Night Urinals, Rheumatic Bands, India Rubber Sheetings, Tubings, &c., &c., Air and Water Beds, Pillows and Cushions, Life Preservers and Footpans;

And a Large Assortment of

Surgical Instruments,

VETERINARY SYRINGES, &c., &c.

F. GROSS,

ARTIFICIAL LEGS,

Distinguished in their superiority for combining in the highest degree

Scientific and Anatomical Principles

with articulation of the natural limb and possessing

GREAT STRENGTH WITH LIGHTNESS AND DURABILITY.

They are perfectly adapted to all forms of amputation. Every Limb is made first class, of the BEST MATERIAL AND FULLY WARRANTED. They are recommended by the leading Surgeons.

F. GROSS'S Chest Expanding Steel Shoulder Braces, Manufactured at the Canada Truss Factory, 690 Craig Street, Montreal.

This is an entirely new and superior article for Ladies and Gentlemen who have acquired a habit of stooping. This Brace is certain to answer the purpose of keeping the Chest expanded and the body upright; the two Steels on the back running over the shoulder blades, giving a gentle and even pressure, they will prove conducive to health and gracefulness; and being strong and well made, will last a long time and always feel comfortable. For Gentlemen, this Chest Expander will enable them to do away with the common Suspenders (which are injurious to health) by simply cutting holes in the leather of the Belt around the waist and thereby keeping up the Pants.

UNIVERSALLY APPROVED & RECOMMENDED.

CATALOGUES CONTAINING FULL DESCRIPTIONS SENT POST FREE.—All necessary repairs to any of the above articles done with neatness and at MODERATE CHARGES.

IMPROVED **COW** MANUFACTURED AT THE SELF-ACTING **MILKERS** CANADA TRUSS FACTORY.

SEND FOR CIRCULARS.

H. LEVY & CO.,

FIRST-CLASS MANUFACTURERS OF

CHIGNONS, SWITCHES, AND COILS,

ALL STYLES,

In Real & Imitation Hair and Thread.

REAL HAIR BOUGHT, SOLD AND CHANGED.

IMPORTERS OF

French, English, German and American

JEWELLERY

Fancy Goods and Opera Glasses

WHOLESALE AND RETAIL.

:o:

Manufacturers of Hoop Skirts, Corsets & Bustles

:o:

DESTROYED HAIR FINISHED OVER.

422 NOTRE DAME STREET.
102 ST. LAWRENCE MAIN ST.

WM. W. TELFER,

BUILDER,

CARPENTER AND JOINER,

69 St. Bonaventure St.

STORE AND OFFICE FITTINGS

AND

All Kinds of Jobbin

Promptly and personally attended to.

THE STANDARD
LIFE ASSURANCE COMPANY.

ESTABLISHED 1825.

Constituted by special Act of Parliament.

Canada Head Office, Montreal.

151 ST. JAMES STREET.

RENJAMIN H. LEMOINE, Esq., President of La Banque du Peuple.
ANDREW ROBERTSON, Esq., *Q.C.*
HONORE COTTE, Esq., Cashier La Banque Jacques Cartier.
GEORGE STEPHEN, Esq., Merchant.
Sir A. T. GALT, K.C.M.G.

Medical Adviser—GEORGE W. CAMPBELL, M.D.
Manager—WILLIAM MILLER RAMSAY.

he Standard is one of the oldest and most extensive institutions existing in Great Britain for the Assurance of Lives.

nount of Assurances accepted during the year 1873 (1802 Policies)	$5,930,612.20
tal sum Assured at 15th November, 1873	85,541,399.67
nual Revenue at 15th November, 1873, upwards of	3,406,666.67
cumulated Fund Invested in Mortgages in England, United States and Canada Government Securities, Land, &c., upwards of	22,000,000
ims paid in Canada, upwards of	700,000
posit at Ottawa for Benefit of Canadian policy-holders	150,000

Prospectuses, Annual Reports, Tables of Rates, &c., can be obtained on application at the d Office in Montreal, or any of the Agencies throughout Canada, where every information on subject of Life Assurance will be given.

W. M. RAMSAY, MANAGER,
MONTREAL.

J. EMERY-CODERRE, M.D.

OVER 28 YEARS' EXPERIENCE.

"EXPECTORATING SYRUP,"

OF

Dr. J. Emery-Coderre,

PROFESSOR OF MATERIA MEDICA AND THERAPEUTICS.

Dr. J. Emery-Coderre's Expectorating Syrup is prepared under his direction and with the approbation of the Professors of the School of Medicine and Surgery of Montreal, Medical Faculty of Victoria University. For the last 28 years, the Expectorant Syrup has been administered with the greatest success in Coughs, Bronchitis, Catarrh, affections of the Lungs, Hooping-Cough, Croup,—in the latter case it is necessary to take first an emetic, &c., &c.

INFANT'S SYRUP.

PREPARED BY DR. CODERR.

"The Infant's Syrup" is prepared with the approbation of the Professors of the Montreal School of Medicine and Surgery, Medical Faculty of Victoria College. This Syrup can be given in all confidence to Infants, in cases such as Collics, Diarrhæa, Dysentery, Painful Dentition, inability to sleep, Coughs, Colds, &c., &c.

DR. J. EMERY-CODERRE'S TONIC ELIXIR.

The Tonic Elixir is prepared under the immediate direction of *Dr. J. Emery-Coderre*, and has been administered with the greatest success for more than 24 years, in diseases requiring the use of tonics. Its use can be continued without any inconvenience, in complaints such as Chlorosis, or Green Sickness; Leucorrhæ, or Whites; Dysmenorrhæ, or difficult courses; Anæmia, or thinness of blood; General Debility, Involuntary Seminal Losses, Scrofula, Ringworm, and other Diseases of the Skin, &c., &c.

VULCAN BOILER WORKS.

W. C. WHITE,

Boiler Maker and Blacksmith,

Is prepared to do all kinds of

MARINE AND LAND BOILERS

Tanks, Girders and Bridges,

And every description of

WROUGHT IRON WORK,

Building and repairs of Iron Boats

Promptly executed at the lowest rates.

Plans and Specifications furnished if required.

REPAIRS TO IRON SHIPS MADE A SPECIALTY

Corner of Brennan and Nazareth Street

MONTREAL.

ROYAL

Insurance Company

OF LIVERPOOL.

FIRE AND LIFE.

CAPITAL	$10,000,000
FUNDS INVESTED	12,000,000
ANNUAL INCOME	5,000,000

Liability of Shareholders Unlimited.

Fire Department.

All classes of Risks Insured at favorable rates.

Life Department.

Security should be the primary consideration, which afforded by the large accumulated funds and unlimited bility of Shareholders.

Accounts kept distinct from those of Fire Department.

W. J. SCOTT, M.D., *Medical Reference*

H. L. MUDGE, *Inspector*

H. L. ROUTH,
W. TATLEY,
Chief Agents.

Montreal Veterinary College,

In connection with the Medical Faculty of McGill University.

Under the Patronage of the Council of Agriculture, P.Q.

ESTABLISHED 1866.

Lectures commence in October and terminate in March.

Veterinary Anatomy,—Including Dissection.....McEachran, M.R.C.V.S.
Institutes of Medicine, (Physiology and Pathology).....Prof. Drake.
Chemistry.....Prof. Craik.
Botany.....Prof. Dawson.
Veterinary Medicine and Surgery.....D. McEachran, M.R.C.V.S.
Veterinary Materia Medica.....O. Brunbau, V.S.

For Prospectus apply to
Geo. Leclerc, Esq., M. D., Secretary Council of Agriculture, or to

D. McEACHRAN,
Veterinary Surgeon,

Member Royal College Veterinary Surgeons England, Graduate Edinburgh Veterinary College, &c., &c.

OFFICE AND INFIRMARY:

679 Craig Street, near Bleury.

RESIDENCE:

676 DORCHESTER STREET.

CANADA PAPER CO.,

[LIMITED.]

SUCCESSORS TO

ANGUS LOGAN & CO.,

PAPER MAKERS,

AND

Wholesale Stationers,

374, 374 and 378 St. Paul Street,

MONTREAL.

WINDSOR MILLS, P.Q.
SHERBROOKE MILLS, P.Q.
PORTNEUF MILLS, P.Q.

VICTORIA WIRE WORKS.

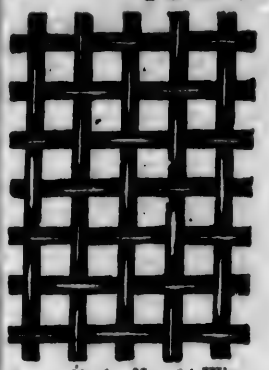

No. 4, Mesh, No. 14 Wire.

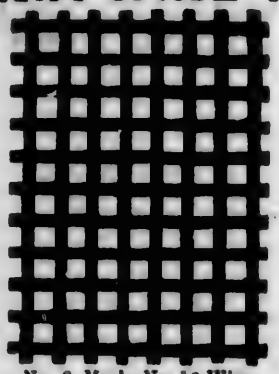

No. 6, Mesh, No. 16 Wire.

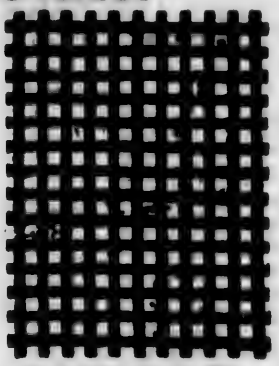

No. 8, Mesh, No. 18 Wire.

A. DECARIE,

REMOVED TO 516 CRAIG STREET,

MANUFACTURER OF

Brass and Iron Wire Cloth, Crimped Spark Wire Cloth for Coal Burning Locomotives; Twilled Spark Wire Cloth for Wood Burning Locomotives; Coal and Sand Screens, Foundry Riddles, Cheese and Meat Safes, Coal Sifters and Meal Sieves, &c., &c.

WIRE FENCING, for Cemeteries, Residences, &c.

A. DECARIE, 516 Craig Street,

UP STAIRS.

DOMINION

Electrotype and Stereotype Foundry,

138 St. James Street, Montreal.

The undersigned beg to call the attention of Publishers and Printers to the facilities that they possess for Electrotyping and Stereotyping all kinds of

BOOK AND JOB WORK,

PRINTERS' LEADS, CLUMPS, &C., &C.,

To all sizes and at Moderate Rates.

Stamps for Confectioners & Soap Manufacturers.

A. MORRISON & SON.

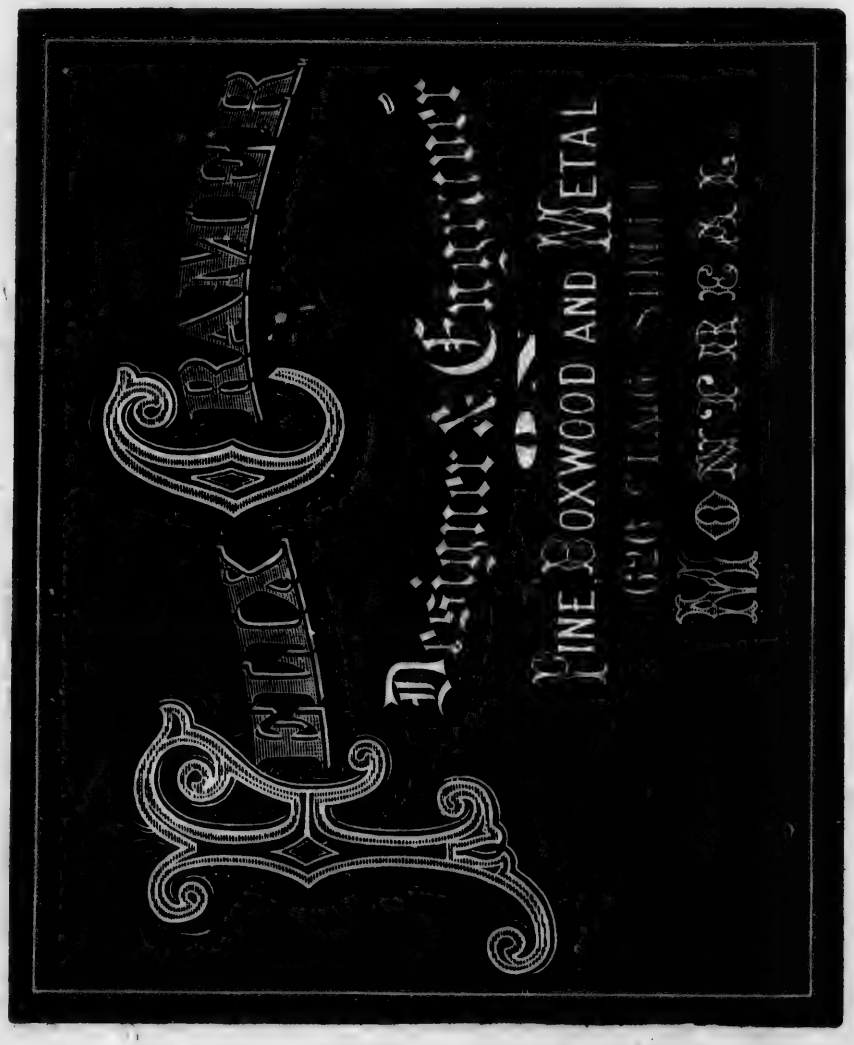
Zeller Company
Designers & Engravers
Fine Boxwood and Metal
Engraving Stamps
Monogram Seals

North British and Mercantile

INSURANCE COMPANY.

ESTABLISHED 1809

HEAD OFFICE FOR CANADA:

No. 72 St. Francois Xavier St.,

MONTREAL.

FIRE DEPARTMENT.

Insurances effected on all classes of Risks.

LOSSES PROMPTLY PAID.

LIFE DEPARTMENT.

NINETY PER CENT OF PROFITS DIVIDED AMONG POLICIES OF PARTICIPATING SCALE

Managing Directors and General Agents:

D. L. MACDOUGALL AND THOMAS DAVIDSON.

WM. EWING, INSPECTOR.

G. R. ROBERTSON and P. R. FAUTEUX, Sub-Agts. for Montreal.

☞ AGENTS IN ALL THE PRINCIPAL CITIES AND TOWNS. ☜

W. CLENDINNENG,

FOUNDER

AND

Manufacturer of Stoves

ETC., ETC.,

Works, 145 to 179 William Street,

City Sample and Sale Rooms, 214 and 216 St. James Street 532 Craig Street, and 354 St. Catherine Street, Montreal.

KEEPS CONSTANTLY ON HAND

Cooking Stoves for Wood or Coal, Coal Stoves, and Heaters of Different Patterns, Double and Box Stoves, Farmers' Boilers Iron Bedsteads, Window and Door Gratings, Desk Railings, Chimney Caps, Furnace Doors and Frames
Stove Pipe Holes and Rings, Sweep Hole Doors, Sinks and Baths Dumb Bells, Plough Moulds, Sugar Coolers, &c.,

MAKES TO ORDER

Builders' Castings of every kind, Columns, GIRDERS, TRUSSES RAILINGS, &c., Machine Castings, Plumbers' and Steam-fitters' Castings, Light and Ornamental Castings, Kiln Castings, Plough Makers' and Blacksmiths' Castings, &c., &c.

☞ If you want any CAST IRON GOODS, please call and look at Patterns. I offer a selection from the LARGEST STOCK IN THE DOMINION.

A large assortment of Patterns for Railway Castings.

GODFROI CHAPLEAU,

DOMINION SAFE MANUFACTORY,

FIRST PRIZE AT THE

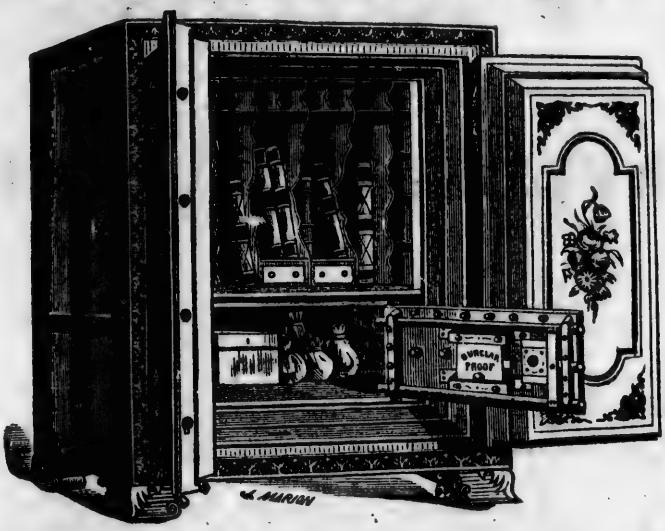

PROVINCIAL EXHIBITION 1873, MONTREAL.

FIRE-PROOF SAFES,

WELDED STEEL AND IRON

BURGLAR-PROOF SAFES AND FIRE AND BURGLAR-PROOF SAFES

COMBINED.

The recent improvements made in my Safes guarantee them superior in Fire-resisting and Burglar-proof qualities to those of any other make of Safe in the Dominion. Sargent and Greenleaf's Combination Locks are used on my Safes.

Also, Iron Vault Linings, Burglar-Proof Vault Doors, Fire-Proof Doors, Iron Shutters, Iron Doors for Public Buildings, Messengers Chests and Deed Boxes, Cell Doors and Gratings, Jail, Safe, Bank and Store Door Locks,

IRON BRIDGES AND GIRDERS &C., &C.

A large number of Second-hand Safes,

of different makers, always on hand, which will be sold cheap.

Also, MANUFACTURER OF STONECUTTERS' TOOLS.

Office—320 St. Lawrence Street,
Factory—Corner Ontario and St. Charles Borromee Streets, } **MONTREAL.**

BUY
DENNISON'S PATENT SHIPPING
TAGS,

They are the Cheapest Reliable Tags in use.

ALL THE

Principal Express and Transportation Lines

USE THEM.

For Sale by Job Printers everywhere at

Manufacturers' Prices.

DENNISON'S MERCHANDISE TAGS

FOR

DRY GOODS, CLOTHS, CLOTHING,

Hardware, Fancy Goods, Jewelry, Etc.,

AND

DENNISON'S

GUM LABELS AND FANCY TICKETS,

ARE FOR SALE BY

The Principal Stationers in all the Provinces of Canada and at Wholesale by

DENNISON & CO.,

SUFFOLK PLACE, BOSTON.
150 SOUTH CLARK STREET, CHICAGO.
202 BROADWAY, NEW YORK.
632 CHESNUT STREET, PHILA.
51 WEST FOURTH ST., CINCINNATI, O.
110 PINE STREET, ST. LOUIS.

CROMWELL, ANNETT & CO.

90 Wellington Street, Montreal,

IRON FOUNDERS

AND MANUFACTURERS OF

Marshbank's Foundry Cupola,

(Which Melts Sixteen pounds of Iron with One of Coal)

Miller's Combined Fire-Escape & Extinguisher,

&c., &c.

Orders Solicited for all Descriptions of

CASTINGS,

Which will receive Prompt attention.

MONTREAL MACHINERY AGENCY.

We are prepared to contract for delivery, in good order, at any Wharf or Railroad Depot in Canada, SINGLE TOOLS, or COMPLETE OUTFITS of

Iron and Wood-Working Machinery,

From the leading Manufacturers in Canada and the United States.

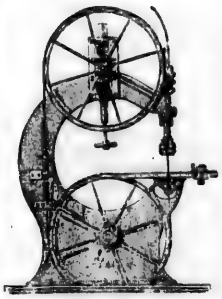

Diamond Emery Wheels and Grinders, Sturtevant's Blowers and Exhaust Fans, Patent Cold Rolled Shafting, Turned Shafting, Hangers, Pulleys, Mill Gearing, Belting and Hose, Wheels and Wire Rope for transmission of Power long distances, Hoisting Machines and Patent Gas Machines for Hotels, Factories and Warehouses, Band Sawing Machinery, (for Log Sawing, Re-Sawing, Pattern-making, &c.,) Perin's French Band Saw Blades, Fire and Burglar-Proof Safes, &c.

3 BROTHERHOOD'S PATENT --CYLINDER ENGINE. *Low-Priced, Serviceable and unsurpassed in Quality, may be attached direct to rapid working Machinery, Screw Propellors, &c.*

JAS. R. ANNETT, 90 WELLINGTON ST., MONTREAL.

RECENTLY PUBLISHED:

LOVELL'S

GAZETTEER OF BRITISH NORTH AMERICA,

CONTAINING DESCRIPTIONS OF OVER

SIX THOUSAND CITIES, TOWNS AND VILLAGES,

AND

GENERAL INFORMATION,

Drawn from Official Sources, as to the Names, Locality, Extent, etc., of over

FIFTEEN HUNDRED LAKES AND RIVERS

IN THE

DOMINION OF CANADA AND NEWFOUNDLAND,

WITH

A TABLE OF ROUTES,

Showing the proximity of the Railroad Stations, and Sea, Lake and River Ports, to the Cities, Towns and Villages of British North America.

Price—Bound in Full Cloth	$2.50
" " " Calf	3.75

Orders requested.

JOHN LOVELL,
Publisher.

Montreal, June, 1874.

JAMES SHEARER,

ST. GABRIEL LOCKS,

MANUFACTURER OF AND DEALER IN

DOORS, SASHES & BLINDS,

Mouldings, Architraves and Rope Beads,

Stair Railing, Balusters and Newel Posts,

Turned and Scroll Work, Lattice, Pickets, Frames and Glazed Sashes.

FLOORING, SCANTLINGS, LATHS, DEALS, SAWN LUMBER,

OF EVERY DESCRIPTION.

Artizans' Mutual Building Society,

NO. 13 ST. JAMES STREET, MONTREAL,

Established, 1st March, 1872.

DIRECTORS.

OLIVIER DEGUISE, ESQ., PRESIDENT,
J. O. VILLENEUVE, ESQ., VICE-PRESIDENT,
ALFRED LAROCQUE, ESQ.,
J. B. LAFLEUR, ESQ.,
ISIDORE LECLAIR, ESQ.,
AUGUSTE LABELLE, ESQ.
JOSEPH LOISELLE, ESQ.

CAPITAL SUBSCRIBED, - - - $500,000.00

Accumulated Shares can be subscribed every month.
The Shares are $50.00, payable $0.50 per month.
The clear profits for the last year were at the rate of 14.95 per cent.
Seven per cent. on all sums lent to the Society for stated periods of over six months.

CHS. ED. CARMEL,
Secretary-Treasurer.

1111 St. Antoine Street

1111 St. Antoine Street.

THIRD DOOR WEST OF CEMETERY STREET,

FUR, FELT, SILK AND PANAMA

HATS,

CLOTH AND SCOTCH CAPS,

STRAW GOODS, UMBRELLAS,

India Rubber Coats, Gloves,

SNOW SHOES, &c. &c.

SILK HATS REPAIRED.

FURS DYED AND ALTERED.

Private Families will find it more economical to have their Furs Dyed and Altered during the Summer than later.
Furs taken in charge through the Summer and guaranteed if required.

Charges Moderate.

All kind of Raw Furs bought at Highest Market Prices.

MONTREAL DIRECTORY,

FOR 1874-75:

CONTAINING AN

ALPHABETICAL DIRECTORY OF THE CITIZENS,

AND A

STREET DIRECTORY,

WITH

Subscribers and Advertisers Classified Business Directories,

AND A

MISCELLANEOUS DIRECTORY,

TO WHICH IS ADDED

Directories of Coteau St. Augustin, Coteau St. Louis, Coteau St. Pierre, Cote des Neiges, Cote St. Antoine, Cote St. Catherine, Cote St. Luc, Cote St. Paul, Hochelaga, Long Point, Lower Lachine Road, Mount Royal Avenue, Notre Dame de Grace, Petite Cote, St. Jean Baptiste Village, and Tannery West.

CORRECTED TO 15TH JUNE, 1874.

Montreal:

PRINTED AND PUBLISHED BY JOHN LOVELL,

ST. NICHOLAS STREET.

F 5449
M6
A27
fol.
1874/75

9879

CONTENTS.

PAGE

Addenda 30

Advertisers and Subscribers Business Classified Directory, ... 33

Alphabetical Directory of Citizens, ... 239

Index to Advertisers Names, ... 27

Index to Advertisers and Subscribers Business, ... 28

Index to Street Directory, ... 86

Index to Miscellaneous, ... 84

Miscellaneous Directory of Banks, Benevolent and Religious Societies, Churches, Corporations, Newspapers, Post Office, Railways, Steamers, &c., &c., ... 657

Preface, ... 25

Street Directory, ... 87

Street Index, including Avenues, Squares, Terraces, Places, Lanes, &c., ... 86

PLACES IN THE NEIGHBORHOOD OF MONTREAL,

OUTSIDE CITY LIMITS.

Coteau St. Augustin 619
Coteau St. Louis 629
Coteau St. Pierre 632
Côte des Neiges 633
Côte St. Antoine 634
Côte St. Catherine 635
Côte St. Luc 635
Côte St. Paul 636
Hochelaga 638
Long Point 640
Lower Lachine road 641
Mount Royal avenue 641
Notre Dame de Grâce 642
Petite Côte 642
St. Jean Baptiste village 642
Tannery west ..... 65[illegible]

MEILLEUR & CO.,

(Successors to *RODDEN & MEILLEUR,*)

MANUFACTURERS AND DEALERS IN

STOVES, TINWARE,

AND GENERAL

HOUSE FURNISHINGS.

REMOVED FURTHER WEST TO

652 Craig St., near Bleury St.,

MONTREAL,

Cooking, Parlor & Hall Stoves,

European Kitchen Ranges, Family and Hotel Sizes, Tinned and Enamelled Hollow-Ware, Iron Bedsteads, Cribbs, Cradles, Hall Chairs, Hat, Coat, and Umbrella Stands, Iron Garden Furniture, Fountains, Vases, Chairs, Settees, Summer Houses, &c., &c., &c.

ICE CREAM FREEZERS, BUTTER CHURNS

REFRIGERATORS,

WHOLESALE AND RETAIL.

ICE CHESTS AND WIRE MEAT SAFES

Of the Latest and most Approved Patterns.

SECURED BY LETTERS PATENT.

H. R. IVES & CO.,

(Successors to Ives & Allen,)

MANUFACTURERS OF

Builders' & House Furnishing Hardware,

STOVES, HOLLOW WARE &c.,

KEROSENE FIXTURES,

Superior Patterns of English Wrought Iron Bedsteads,

FOLDING BEDSTEADS, COTS, AND CRIBS,

(Of Various and Beautiful Designs,

IRON FURNITURE.

DOMINION BLACK LEAD STOVE POLISH,

Plumbers' Goods, Pumps, Baths, Sinks, &c.,

COMPOSITE IRON RAILING,

For Public and Private Buildings, Balconies, Roofs, Cemeteries, Offices, Window Guards, &c.

IMPROVED WIRE WORK

OF EVERY DESCRIPTION.

CHEAP COTTAGE AND FARM FENCES,

FLOWER STANDS, BASKETS, &C.

Mediæval Iron Work for Church Purposes,

Chaste & Elaborate Designs Executed in Wrought & Cast Iron.

ORNAMENTAL IRON WORK OF EVERY DESCRIPTION.

All Manner of Fine & Heavy Castings Made to Order.

OFFICE AND WAREHOUSE,

113 to 125 QUEEN STREET, Montreal.

PREFACE.

THE PUBLISHER takes pleasure in presenting to the public the MONTREAL DIRECTORY for 1874–75.

According to the Municipal Census of 1872, the population of Montreal was 117,865, divided among the following wards:

East	3,159
Centre	1,412
West	1,156
St. Mary	14,983
St. Antoine	27,506
St. Lawrence	14,410
St. Louis	16,452
St. James	19,146
St. Ann	19,641
Total	117,865

If, to the above are added a large increase of the population during the past year, and the suburban villages (which are given in the DIRECTORY,) and which properly form part of the city, the population is at least 155,000.

To canvass such a large population, (yearly rapidly increasing), arrange the names in alphabetical order, classify the business of each advertiser and subscriber, and collate the vast amount of miscellaneous information appended to the work, is a task that requires the greatest anxiety and care.

The city is canvassed first by a large staff of Agents, and their work is afterwards revised and corrected from door to door.

The STREET DIRECTORY, an important and very necessary part of the work, will be found very full and reliable.

The Miscellaneous matter will also be found very complete.

The business of each Advertiser and Subscriber is carefully classified.

The Publisher begs to thank the public for their very generous support, and all those who aided in supplying information, and bringing the DIRECTORY to a successful issue.

JOHN LOVELL.

MONTREAL, 20th June, 1874.

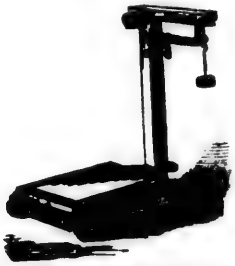

H. B. WARREN & CO.,

MANUFACTURERS OF

WARREN'S

Patent Platform and Counter Scales,

COMPRISING:

Hay and Coal, Railroad Depot, Dormant and Portable Platform, Even Balance Counter, Union, Grocers' and Fancy Beam and Stand Scales for retail Grocers' use, Bell and Nest Weights in Brass and Iron.

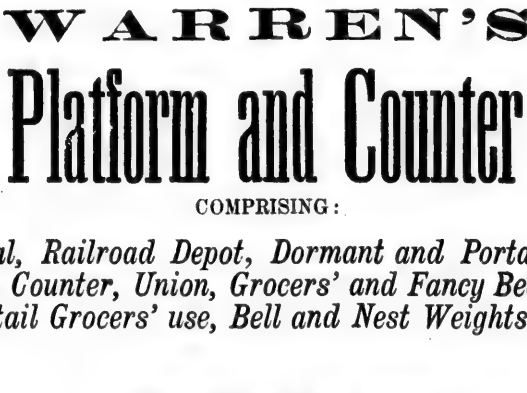

We guarantee our Scales to be equal in quality to the best Scales offered for sale in this market, and respectfully solicit a trial; our prices are considerably lower than those of other first-class makers.

We repair and exchange all makes of Scales on reasonale terms.

Price lists on application.

205 and 207 Fortiffication Lane,

MONTREAL.

INDEX TO ADVERTISERS MAMES.

Advertisers in the MONTREAL DIRECTORY *are* ***CLASSIFIED*** *under the various departments of business in which they are engaged.*

PAGE

Accident Insurance Company.... *Inside front Cover*
Adams Robert C 238
Ætna Fire Insurance Co..... 615
Alexander Chas., & Sons..... 241
Alexander Robert..... 240
Andrews H..... 243
Annett James R..... 17
Apothecaries Hall.... *Outside back Cover*
Artizans' Mutual Building Society 19
Aubry Benj..... 247
Audoin A..... 247
Auerbach Z..... 247
Babcock Manufacturing Co.... 249
Bachant J. A..... 248
Baker B., & Co..... 251
Baker Homer..... 249
Bancroft & Co 250
Bancroft & Sharpe..... 250
Bangs I. L., & Co.... 251
Barré & Desjardins 254
Barry & Campbell..... ... *Top lines Alphabetical and Street' Directory*
Bartley W. P., & Co. 255
Baths, Turkish..... 593
Battersby, Waters & Co. 256
Baylis, Wilkes & Co..... 257
Beauchamp Frs. X. 258
Beaudry H., & Co..... 259
Beaudry J. N. 731
Beaudry Narcisse 260
Beaulieu D. A.... 260
Beliveau Hilaire 737
Beliveau Louis J., & Co. 730
Bell J. & T..... 263
Bishop Geo., & Co..... 268
Briton Medical and General Life Association 303
Brodie R. & J. 280
Brown & Claggett 281
Brown John O. 281
Brush George..... 284
Bull Richard.....*Inside front Cover*
Callaghan F..... 289
Campbell Kenneth, & Co..... 289
Canada Agricultural Insurance Co. 289
Canada GuaranteeCo.*Facing inside back Cover*
Canada Paper Co..... 10
Canada Truss Factory 5
Canadian Dominion Directory.. 291
Canadian House of Hardware.. 737
Canadian Navigation Co..... 291
Carter E. F., & Co..... 293
Chanteloup Ernest 297
Chapleau Godfrol..... 15
Chausse, Dupré & Co..... 301
Cheapside 301
Chester Wm. E..... 3 3
Chipman James B. M. 301
Citizens Ins. Co... *Inside back Cover*
Clendinneng Wm..... 14
Coderre J. Emery, M.D..... 8
Cole Fred..... *Facing front Cover*
Colonial Building and Investment Association 308
Commercial Union Assurance Company 3
Connecticut Mutual Life Insurance Co..... 309
Conroy John 737
Cook's Friend..... 37
Cooper James..... 311
Coultry Alexander 313
Craig Alex. M. 735
Cramer Felix..... 12
Crevier T..... 730
Crilly John, & Co..... 316

PAGE

Croil James 562
Cromwell, Annett & Co..... 17
Currie James 318
Cuthbert & Son..... 727
Dalglish Robert..... 320
Date John 735
Davison James..... 529
Day & DeBlois 324
Decarie Augustin 11
Denis & Co. 327
Denis L. N..... 327
Dennison & Co..... 16
Desjardins L. A. E., M.D..... 329
Desmarais Ovila..... 330
Devins & Bolton.....*Outside back Cover*
DeZouche C. C. 332
DeZouche Geo. C..... 333
Dominion Brass Works..... 727
Dominion Chair, Bedstead and Cabinet Factory..... 733
Dominion Directory..... 334
Dominion Metal works..... 366
Dominion Safe Manufactory.... 15
Dominion Type Founding Co.. 335
Dominion Wire Works..... 334
Drummond, Cassels & Co..... 339
Dubord A., & Co..... 733
Dumaine C. A..... 343
Dumaine & Halpin..... 343
Dun, Wiman & Co..... 343
Eagle Foundry..... 284
Edwards Chas. D..... 348
Egginton Joseph A..... 349
Eneas J., M.D..... 350
Equitable Life Assurance Soc'ty 32
Etna Insurance Co..... 615
Evans Bros..... 726
Evans Wm..... 351
Eveleigh J., & Co..... 352
Ewing Bros..... 352
Fairbanks E. & T., & Co..... 521
Fee & Glennon..... 354
Finzel Andrew..... 355
Fitts C., & Co 728
Forbes H. E..... 358
Fyfe James, & Co..... 362
Gage, Cooper & Co..... 733
Gale R. W..... 32
Gardner Robert, & Son 367
Garth Chas., & Co..... 366
Gauntier & Vervais..... 369
Gerrie Adam..... 374
Gibb & Co 375
Gilbert Frank..... 377
Gill & Geen..... 734
Gillespie, Moffatt & Co..... 529
Globe Mutual Life Insurance Co 379
Goff Edward H..... 379
Goulden James..... 383
Grant James..... 8
Grant W., & Co..... 385
Gray Henry R..... 386
Grose & Sons..... 389
Gross Ferdinand..... 5
Hagens & Co..... 393
Hall William..... 335
Hammond & Evans..... 395
Hartford Fire Insurance Co.... 615
Harvey George..... ... 397
Healy C..... 399
Henderson John, & Co..... 400
Henderson William..... 401
Hendery Robert..... 400
Hicks S. N..... 404
Hilton J. & W..... 404
Holland M., & Son 406
Holmes, Rutherford & Co..... 407
Howard Thomas J..... 734
Hubbard G. J..... 409
Hudson G. H., & Co..... 410
Huston & Eveleigh..... 411

PAGE

Ives H. R., & Co..... 24
Jackson, Binks & Co..... 413
Jaques G. E., & Co..... 414
Jamieson R. C., & Co..... 736
Jellyman Richard..... 415
Johnson H. J.. *Outside back Cover*
Jones & Toomey..... 417
Kenny & McKeown..... . 420
Kerr & Lavoie..... 420
Kimber James..... 421
Knights of Pythias..... 422
Labatt T. & G..... 423
Labelle Régis..... 737
Labonté D..... 424
Laflamme Edmond 427
Lamère J. B..... 731
Larmonth & Sons..... 436
Laurent, Laforce & Co..... 438
Laundry, Montreal Steam..... 438
Laurie John, & Bro..... 438
Lavoie & Laurent..... 440
Lawes William..... 441
Lay Mrs. E. H..... 725
Ledoux B..... 445
Lefaivre G., & Co..... 445
Legge Chs., & Co..... 727
Le National..... 502
Lenihan James..... 448
Levy H., & Co..... 6
Life Association of Scotland *Inside front Cover.*
Liverpool & London & Globe Insurance Co.....*Outside front Cover*
Lord, Magor & Munn..... 456
Lorge Cornelius, & Co..... 456
Lovell John..... 485
Lovell's Canadian Dominion Directory.... :..... 456
Lovell's Gazetteer..... 18
Lulham W. H..... 457
Macaulay William..... 459
Macbean David B. A., M.D.... 593
Macdonald J. K..... 459
Macfarlane J. B 460
McArthur John, & Son..... 461
McCallum J., & Sons..... 462
McConkey S... 462
McCuaig John F..... 463
McDonald W. C..... 464
McEachran D., V.S..... 10
McFarlane Duncan..... 466
McGarvey Owen..... 467
McGauvran & Tucker..... 728
McIntosh & Son..... 469
McIver & Co..... 469
McKenzie M..... 470
McLaren W. D..... 429
McMartin, Hamel Co..... 472
McMillan & Co..... 472
McVey James..... 473
Markum John..... 734
Mason S. W..... 479
Maxwell E. J., & Co..... 732
Maw John..... 736
Mayo John..... 481
Mearns Brothers..... 481
Meilleur & Co..... 23
Mercantile Agency..... 482
Merryweather & Son..... 483
Millar Wm..... 486
Millard Henry R..... 486
Millen Henry..... 486
Miller Brothers & Mitchell..... 486
Miller Robert..... 487
Mitchell James..... 438
Mitchell Robert, & Co..... .. 491
Mizpah Lodge..... 490
Montre l Canadian and Foreign Purchasing Agency..... 493
Montreal Collegiate School.... 725
Montreal Machinery Agency... 17

PAGE
Montreal Steam Laundry..... 488
Montreal Veterinary College... 10
Montreal Wire Works..... 88
Morgan James V..... 496
Morrison A., & Son..... ... 11
Morrison John..... 497
Morton, Phillips & Bulmer..... 498
Muir Geo. B.....*Inside back Cover.*
Murphy A. A..... 500
Murphy John..... 500
Murray. Middlemiss & Co..... 501
Nagy D..... 503
National (Le)..... 502
Nelson Charles 504
Nelson & Lefort..... 505
New York and Boston Pianoforte Co..... 507
Nichols Charles..... 725
Nickel Plating Works..... 507
North British and Mercantile Insurance Co..... 13
Nurse James T..... 736
O'Brien Philip..... 509
O'Flaherty & Boden..... 510
O'Keane John, & Co..... 510
Ogilvie A. W., & Co..... 512
Ostell John..... 513
Oswald Brothers..... 512
Ottawa River Navigation Co.. 731
Owens & Goodwin..... 515
Pariseau C. E..... 519
Parslow John..... 518
Parsons S. R..... 529
Patten Ora P..... 521
Patton Thomas, & Brother..... 520
Peartree S..... 522
Phœnix Fire Assurance Co..... 529
Picault & Co..... 528
Pigeon François..... 737
Pollock James K..... 532
Porteous & Co..... 533
Positive Government Security Life Assurance Co..... 533
Post Office..... 533
Prefontaine & Parizeau..... 534
Provincial Insurance Co. of Canada, Fire and Marine.. 536

PAGE
Prowse Brothers..... 537
Quebec Fire Assurance Co. *Inside back Cover*
Ramsay W. M..... 7
Rawlings E. *p* 740 *Facing inside back Cover*
Recollet House..... 281
Reed George W..... 736
Reid W., & Co..... 541
Reinhardt C..... 542
Reliance Mutual Life Assr. Co.. 3
Rice T. G.....
Richards Joseph..... 544
Richardson Isaac A..... 544
Richelieu Company's Steamers. 731
Riepert W., & Co..... 545
Robertson Thomas, & Co. 548
Robinson Thomas..... 549
Ross Alexander..... 551
Ross Henry..... 551
Ross P. S., & Bros..... 4
Royal Canadian Insurance Co.. 555
Royal Fire and Life Insurance Co. of Liverpool..... 9
Rutherford J. & D..... 554
Ryan Cornelius..... 739
Savage, Lyman & Co..... 561
Scanlan M., & Co..... 560
Schultze, Reinhardt & Co..... 562
Schwob Bros..... 562
Scott G., & Co..... 562
Scott Henry C...*Inside back Cover*
Scottish Imperial Insurance Co. *Outside back Cover*
Scottish Amicable Mutual Life Assurance Society, *p* 740. *Facing inside back Cover*
Scottish Provident Institution. 562
Scottish Provincial Assurance Co..... 564
Sénécal Edouard..... 564
Shaw Henry J..... 567
Shearer James..... 19
Shearer James, & Co..... 4
Shepherd R. W..... 731
Sicotte A..... 726
Smith G. F. C..*Outside front Cover*

PAGE
Somerville D..... 573
Spencer Richmond..... 573
St Lawrence Engine works..... 255
Ste Marie Bros..... 576
St Mary Foundry..... 730
Standard Life Assurance Co.... 7
Stark Edward....*Inside back Cover*
Steam Laundry Co. (Limited).. 578
Steele T. L..... 579
Street Frank B..... 581
Surveyer L. J., & Co..... 582
Tees Brothers..... 738
Tees W. & W..... 584
Telfer Wm. W..... 6
The Accident Insurance Co...*Inside front Cover*
Thomas & Castle..... 582
Thompson James W..... 587
Tomkins Mark H..... 589
Travelers Insurance Co..... 615
Travelers Insurance Co..... 590
Turkish Baths..... 593
Usherwood Joseph..... 595
Valiquet N. C..... 20
Van Alstyne N., & Co..... 597
Victoria Truss Factory..... 600
Victoria Wire Works..... 11
Waldren Charles..... 602
Walker James, & Co..... 602
Walker J. H..... 603
Warren H. B., & Co..... 23
Weaver W., jun., & Co..... 607
White Henry A., & Co..... 608
White W. C..... 8
Whittaker Robert B..... 611
Wilson Charles..... 612
Wilson J. C., & Co..... 613
Wilson W. S..... 613
Wood John, & Son..... 613
Wood Robert..... 615
Wright James..... 617
Yon George..... 732
Young Dr. Wm..... 616
Young Ladies' Seminary..... 725

BUSINESS INDEX TO ADVERTISERS AND SUBSCRIBERS

Advertisers and Subscribers are CLASSIFIED under the various departments of business in which they are engaged.

PAGE
Account Book Manufacturers... 33
Accountants..... 33
Advocates..... 33
Advocates Library..... 34
Agencies..... 34
Agricultural Implements..... 36
Ale, Porter, &c..... 36
Architects and Surveyors..... 36
Artificial Limbs..... 36
Assignees, Official..... 36
Assurance Companies. *See Insurance.*
Auctionneers..... 36
Axe Manufacturers..... 36
Baby Linen, &c..... 36
Bailiffs..... 36
Bakers..... 36
Baking Powder..... 36
Bankers, &c..... 36
Bank Note Printers and Engravers..... 36
Banks..... 36
Barometers and Thermometers. 38
Barrels..... 38
Bead Merchants..... 38
Beads and Materials for fancy work..... 38
Beer Bottlers..... 38
Bellhangers..... 38
Berlin Wools..... 38
Bible and Tract Society's Depository..... 38
Bill Poster..... 38

PAGE
Billiard Rooms..... 38
Billiard Table Manufacturers... 38
Biscuit and Cracker Bakers.... 38
Blacking Manufacturers..... 38
Blacksmiths..... 38
Blank Books..... 38
Board of License Commissioners 38
Board of Notaries..... 38
Board of Stock Brokers..... 38
Board of Trade..... 38
Boarding House..... 38
Boiler Coverings..... 38
Boilermakers..... 38
Bolting Cloth..... 39
Bookbinders..... 39
Booksellers and Stationers..... 39
Boot Trees and Last Maker..... 39
Boots and Shoes..... 39
Boys Clothing 39
Brass Founders and Finishers.. 39
Brewers..... 39
Brick Manufacturers..... 39
Bricklayers..... 39
Brokers..... 40
Bronchial Troches..... 40
Brown's Vermifuge Comfits.... 40
Brush Manufacturer..... 40
Builders..... 40
Building Societies..... 40
Butchers..... 40
Cabinetmakers..... 41
Canadian Dominion Directory. 41
Canadian Navigation Co..... 41

PAGE
Card Board..... 41
Carpenters and Joiners..... 41
Carpets and Oil Cloths 41
Carriage and Sleigh Makers.... 41
Carriage Axle Makers..... 41
Carvers and Gilders..... 41
Cements..... 41
Chairs and Bedsteads..... 41
Chemists and Druggists..... 42
Chest Expanders..... 42
China, Glass and Earthenware. 42
Church Ornaments, Furniture, &c..... 42
Cider..... 42
Cigars, Tobacco, &c..... 42
Circulating Library..... 42
City Omnibus Co. (limited)..... 42
City Passenger Railway Co.... 42
Civil Engineers..... 42
Clocks..... 42
Clothiers and Outfitters 42
Cloths, Tweeds, Doeskins, &c.. 43
Coal Merchants 43
Coal Oil..... 43
Coffee Roasting and Spice Mills 43
Cohn's Office Files..... 43
Collars, Fronts, &c..... 43
Collectors..... 43
Colleges 44
Commission Agents..... 44
Commission Merchants..... 44
Commissioners for Affidavits, Ont 44
Concentrated Cardinal Food.... 45

PAGE
Confectioners, Wholesale and Retail ... 45
Consulates ... 45
Contractors ... 45
Conveyancers ... 45
Cooks and Vermicelli Manufacturers ... 45
Coopers ... 45
Copperplate Printers ... 45
Coppersmiths ... 45
Cordage ... 45
Cork Cutters ... 45
Corn Broom Manufacturers ... 45
Cotton Factories ... 45
Crockery ... 45
Crucibles ... 46
Curers of Provisions ... 46
Curriers ... 46
Curtains ... 46
Custom House Agents ... 46
Customs Appraisers ... 46
Cutlery ... 46
Dancing and Deportment ... 46
Decorators ... 46
Dentists ... 46
Dies ... 46
Distillers ... 46
Dominion Canning Co ... 46
Dominion Nickel Plating Co ... 46
Doors, Sashes and Blinds ... 46
Drain Pipes ... 46
Dressing Cases ... 46
Drug and Spice Mills ... 46
Druggists Sundries ... 46
Druggists, Wholesale ... 46
Dry Goods, Wholesale ... 46
Dry Goods, Wholesale and Retail ... 47
Dyers ... 48
Dye Stuffs ... 48
Electroplated Ware ... 48
Electroplaters ... 48
Electrotypers ... 48
Embroidery and Fancy work ... 48
Engineers ... 48
Engravers and Designers ... 48
Engravings and Photographs ... 48
Envelope Manufacturers ... 48
Express Companies ... 48
Facing Mills ... 48
Fancy Goods ... 48
Fancy Soap Manufacturer ... 49
Feather Manufacturers ... 49
Feathers, Cleaned, Dyed, &c ... 49
File makers ... 49
Filters ... 49
Fire Bricks ... 49
Fire Woods. *Woodyards.*
Fish, Fresh, Smoked, &c ... 49
Fishing Tackle ... 49
Fishing Twines ... 49
Flagstones ... 49
Floor Oil Cloth ... 49
Florists ... 49
Flour, Grain, &c ... 49
Forwarding Agents ... 49
Founders Supplies ... 49
Founders ... 49
French and German Goods ... 50
French Products ... 50
Fruit Dealers ... 50
Furnace Builders ... 50
Furniture ... 50
Furriers ... 50
Gasfitters ... 50
Gas Lustres, Pendants, &c ... 51
General Agents ... 51
General Merchants ... 51
Gentlemen's Furnishings ... 51
Gilders ... 51
Gilt Mouldings, Cornices, &c ... 52
Ginger Ale ... 52
Glass Cutter and Engraver ... 52
Glass Gilding ... 52
Glass Manufacturers ... 52
Glass Stainer ... 52
Glassware, Wholesale ... 52
Glove Manufacturers ... 52
Glue Manufacturers ... 52

PAGE
Gold and Silver smiths ... 52
Grocers, Wholesale ... 52
Grocers, Wholesale and Retail ... 52
Guano ... 54
Guarantee Companies ... 54
Guns and Pistols ... 54
Gymnasiums ... 54
Hairdressers ... 54
Hardware, Wholesale ... 54
Hardware, Wholesale and Retail ... 54
Hatters ... 54
Hides ... 55
Hoopskirt Materials ... 55
Hoopskirts ... 55
Horsemanship ... 55
Horse Shoers ... 55
Hotels ... 55
House and Estate Agents ... 55
House and Sign Painters ... 55
House Furnishings ... 56
Huckster ... 56
Ice ... 56
Indian Curiosities ... 56
Inland Steamboat Companies ... 56
Inspectors ... 56
Instruments for Physical Deformities ... 56
Insurance Offices ... 56
Iron and Tin Plate Workers ... 57
Iron Doors, Vaults, &c ... 57
Iron Furniture, Railing, &c ... 57
Iron, Steel, &c., Wholesale ... 57
Iron, Steel, &c., Wholes. & Retail ... 57
Japanners and Bronzers ... 57
Jewellers' Tools ... 57
Jewellery ... 58
Junk Stores ... 58
Laces and Embroideries ... 58
Ladies Underclothing ... 58
Lamps, Lamp Oil, &c ... 58
Last Manufacturer ... 58
Laundries ... 58
Lead Pipes ... 58
Leather ... 58
Leather Belting ... 58
Liquors, Wines, &c., Wholesale ... 58
Liquors, Wines, Wholesale and Retail ... 59
Lithographers ... 60
Livery Stables ... 60
Locksmiths ... 60
L'Onguent Merveilleux ... 60
Looking Glasses ... 60
Lovell's Gazetteer of British North America ... 60
Lovell's Series of School Books ... 60
Lumber ... 60
Lunch and Ice Cream Rooms ... 60
Machine Pegs ... 61
Machinists ... 61
Mantles, Dresses and Shawls ... 61
Manufacturers ... 61
Map, Print and Picture Colorer ... 64
Map Publishers ... 64
Marble ... 64
Marriage License Issuers ... 64
Masons ... 64
Mathematical Instruments ... 64
Mercantile Agencies ... 64
Merchant Tailors ... 64
Metallographers and Printers ... 64
Metals ... 64
Millers ... 64
Milliners and Dressmakers ... 64
Millinery ... 65
Millwrights ... 65
Mineral Waters ... 65
Mining Companies ... 65
Montreal Directory ... 65
Monuments ... 65
Mouldings ... 65
Mount Royal Park ... 65
Mourning Goods ... 65
Music Professors ... 65
Musical Instruments ... 65
Nail Manufacturers ... 65
News Agents ... 65
Newspapers and Periodicals ... 65

PAGE
Nickel Plater ... 66
Notaries ... 66
Nurserymen ... 66
Ocean Steamers and Sailing Packets ... 66
Oculist ... 66
Office Furniture ... 66
Oil Merchants ... 66
Oils, Paints, Colors, &c ... 67
Old Iron, Copper, Brass, &c ... 67
Omnibuses ... 67
Opticians ... 67
Organ Builders ... 67
Oysters, Lobsters, &c ... 67
Packing Cases ... 67
Pain Killer ... 67
Painters and Glaziers ... 67
Paints. *See Oils, Paints, Colors, &c.*
Paper Bag Manufacturers ... 67
Paper Box Manufacturer ... 67
Paper Collar Manufacturers ... 67
Paper Hangers ... 67
Paper Hangings ... 68
Paper Makers ... 68
Paper Rulers ... 68
Paper Stock and Woollen Rags ... 68
Patent Agents ... 68
Patent Medicines ... 68
Pattern Makers ... 68
Peat ... 68
Penmanship ... 68
Perfumery ... 63
Periodical Agents, Postage Stamps, &c ... 68
Photographic Artists ... 68
Photographic Stock ... 68
Physicians and Surgeons ... 69
Pianofortes ... 69
Pianoforte Tuners ... 69
Picture Framers ... 69
Planes ... 69
Plasterers ... 69
Plastic Slate Roofing ... 69
Plated and Japanned Goods ... 69
Plumbers ... 70
Pot and Pearl Ashes ... 70
Poultry, Game, Eggs, &c ... 70
Preserved Fruits ... 70
Printers, Book and Job ... 70
Printing Inks ... 70
Printsellers ... 70
Produce ... 70
Provincial Land Surveyors ... 70
Provisions ... 70
Publishers ... 71
Pumps ... 71
Railway Supplies ... 71
Reading Rooms ... 72
Refrigerators, Baths, &c ... 72
Registry Office for Servants ... 72
Restaurants ... 72
Riding Academy ... 72
Roofers ... 72
Roofing Composition ... 72
Roofing Materials ... 72
Ropemaker ... 72
Rubber Goods ... 72
Rubbers ... 72
Saddlers and Harnessmakers ... 72
Saddlers Furnishings ... 72
Safes, Fire and Burglar Proof ... 72
Sailmakers ... 72
Saloons ... 72
Sanitary Pottery ... 73
Saw and Planing Mills ... 73
Scalemakers ... 73
Schools, Academies, &c ... 73
Sculpture ... 37
Seeds, Garden and Field ... 73
Sewing Machines ... 73
Sheet Music ... 74
Ship Carpenter ... 74
Ship Chandlers ... 74
Shipyard and Dock ... 74
Shipping Agents ... 74
Shirts, Collars, &c ... 74
Shoe Findings ... 74

PAGE
Sign and Ornamental Painters.. 74
Sign Writer..... 74
Silks, Satins, &c..... 74
Silver Platers..... 75
Skating Rink..... 75
Slate Roofers..... 75
Smallwares..... 75
Soap and Candle Manufacturers 75
Soda Water..... 75
Spring Beds..... 75
Stained Glass..... 75
Stair Builders..... 75
Stampers of Metal, Tin and Iron 75
Stamping for Embroidery, &c.. 75
Stationers, Wholesale..... 75
Stationery..... 75
Statuary..... 76
Steam and Tow Boat Companies. 76
Steam Fitters..... 76
Stencil Cutters..... 76
Steel Letter Cutters..... 76
Stereotypers..... 76
Stonecutters..... 76
Stonemason Contractors 76
Stoves, Parlor and Cooking.... 76
Straw Goods..... 76
Sugar Refiners..... 76
Superphosphate of Lime..... 76

PAGE
Surgical apparatus and Instruments..... 76
Syringes and I.R. Goods..... 77
Syrup Manufacturers..... 77
Tags..... 77
Tanners..... 77
Teas, Sugars, &c., Wholesale.... 77
Teas, Sugars, &c., Wholesale and Retail..... 77
Telegraph Companies..... 78
Telegraph Materials..... 78
Theatrical Scenery..... 78
Threshing and Mowing Machines 78
Tiles..... 78
Tin, Sheet Iron, &c..... 78
Tinsmiths..... 79
Tinware..... 79
Tobacco Factories..... 79
Tobacco, Snuff, &c..... 79
Toys..... 79
Traders..... 79
Trunks, Carpet Bags, Valises, &c..... 79
Trusses..... 79
Truss Manufacturers..... 80
Tubes, Iron, Tin and Glass..... 80
Turkish Baths..... 80
Twines, Threads, &c..... 80

PAGE
Type Founders..... 80
Undertakers..... 80
Upholsterers..... 80
Varnish, Putty, Glass, &c..... 80
Veterinary Surgeons..... 80
Vinegar Works..... 80
Wall Paper. *See Paper Hangings.*
Warehousemen..... 80
Watches, &c..... 80
Watch Materials, &c..... 80
Weighers and Gaugers..... 80
Whitewashing, Coloring, &c.... 82
Wig Makers..... 82
Window Glass..... 82
Window Shades..... 82
Wine and Spirit Merchants.... 82
Winslow Mrs., Soothing Syrup. 82
Wire Workers..... 82
Wood Engravers..... 82
Woodenware..... 82
Wood Turners..... 82
Wood Yards..... 82
Woollen Goods..... 82
Wool, Hides, &c..... 82
Working Jewellers..... 82

ADDENDA.

BELLEFLEUR J. O., fruits, 296 St Lawrence
BRAHADI SAMUEL, tobacconist and importer of cigars, meerschaum and briar root pipes, 366 Notre Dame, h 13 Hanover
BREW FRANCIS, manufacturer of Brew's harness blacking, liquid washing blue, and Brew's lustre paste, 8 Little St Antoine
Brice A. J., provision merchant, 92 Foundling
CUMMINGS & ARMSTRONG, boot and shoe store, 537 Craig
Desrosiers L. O., advocate, 16 St Vincent, h 159 St Elizabeth
DOMINION TELEGRAPH CO., J. D. Purkis, general manager; Chas. R. Hosmer, assistant general manager, 87 and 89 St François Xavier; branch offices 85 Common, and at St Lawrence hall, 139 St James
DORE MOISE, & CO., wood dealers, 59 St Martin
FINDLAY JOHN, stove manufacturer, Phœnix foundry, cor Vinet and Workman
GAREAU B. & F., hotel, 646 St Joseph
GAUVREAU EMERY, saloon, 401 Craig
GEEN & BROTHER, shoe manufacturers, 4 Dollard
Girard Alfred, silversmith, 195 Fortification lane, h 72 Vitré
GROULX ANTOINE, assistant clerk of haymarket, 71 Groulx lane
HAAS A., fancy store, 37 Bleury
HOME AND SCHOOL OF INDUSTRY, Miss Harvey, directress, 7 Richmond sq
Hudon Firmin, of Boyer, Hudon & Co., resides at St Ursule, Co. Maskinongé
KINGAN GORDON, of Ovide St Marie & Co., 26 St Sacrament, h 189 Bleury
Labelle J., of Labelle & Leveillé, 58 St Hubert
LABERGE & SON, contractors, 64 St Louis
Laberge Augustin, sen., of Laberge & Son, 26 St Elizabeth
Laberge A., jun., of Laberge & Son, 18 St Denis
Lanctot Arthur, clerk, 99 St James
LANCTOT MEDERIC, advocate, resides at St J. Bte. village
LANCTOT PHILEAS, advocate, 6 St James, bds at 293 Notre Dame
L'AURORE, weekly, annual subscription $1.75 in the city and $1.50 in the country; Rivard & Garayt, proprietors, 625 Craig
LECLAIR P. N., M.D., 615 Craig
LEFEBVRE GERMAIN, boots and shoes, 114 St Lawrence
LE MOYNE McPHERSON, 13 Hospital, P. O. box 19½, bds at St James' club, 685 Dorchester
McANDREW M. J., upholsterer and mattress maker, 63 St Alexander
McCoubrey Andrew E., bds at 73 St Urbain
McNAUGHTON A., general store, 466 St Mary
MATHEWSON M. RICHEY, 74 Aylmer
MAW JOHN, brassfounder, and practical machinist, 195 Chatham. *See Adv p* 736
MITCHELL JAMES, ship chandler, 321 Commissioners
MOHAN PHILIP, saloon, 429 Commissioners
MONDELET W. H., M.D., physician and surgeon, 813 Craig
MOSS GEORGE W., manufacturers' agent, and agent for Clark & Co., Paisley, 136 McGill, h 28 University
PRATT NOEL, & CO., confectionery and fruits, 618 St Catherine
ROUTH R. T., of Norris & Routh, 77 Durocher
SCRIVER JAMES F., secretary New City Gas Co., 1 St James, h 198 St George
SHAW EDWARD, coal, 57 Wellington
SHIPWAY GEORGE, commission merchant, 18 St Sacrament, bds at 20 St Radegonde
SILVERSTONE SAMUEL, hatter and furrier, 435 Notre Dame, h 75½ St Joseph
SMITH W. HOWE, commission merchant, 16 St Sacrament, h 311 St Urbain
ST AMOUR ALEXIS, contractor, 106 St André
ST CHARLES ALEXIS, jun., pork butcher, 48 Bonsecours market, h 438½ St Catherine
ST MARIE OVIDE, merchant, 24 St Sacrament, h 7 Courville
SYMMES J. A., secretary-treasurer and general manager, McMartin, Hamel Co., 183 Bleury
VALIQUETTE ALPHONSE, fancy and staple dry goods, 33 St Joseph, h 402 Dorchester
WALLACE ALEXANDER, plane maker, 589 Lagauchetière
Wilkie Charles R., bds at 73 St Urbain
WOOD FRANC O., advocate, 146 St James, h 1273 St Catherine
WRIGHT JOHN T., commission agent, 223 McGill, h 90 St Mary

PAGE
80
80
80
lass, &c. 80
ons 80
80
Paper Hang-

80
80
&c. 80
ugers 80
oloring, &c. 82
82
82
82
Merchants 82
oothing Syrup. 82
82
82
82
82
82
82
82
rs 82

aig
ts and shoes, 114

3 Hospital, P. O.
b, 685 Dorchester
rer and mattress

t 73 St Urbain
tore, 466 St Mary
74 Aylmer
nd practical ma-
Adv p 736
andler, 321 Com-

Commissioners
ysician and sur-

turers' agent, and
ley, 136 McGill, h

ionery and fruits,

uth, 77 Durocher
ry New City Gas
orge
Wellington
ssion merchant,
t Radegonde
tter and furrier,
seph
on merchant, 16
in
or, 106 St André
pork butcher, 48
Catherine
24 St Sacrament,

rer and general
o., 183 Bleury
ancy and staple
2 Dorchester
ane maker, 589

Urbain
46 St James, h

on agent, 223

THE EQUITABLE

Life Assurance Society,

OF THE UNITED STATES.

CASH ASSETS,	- - - - - -	*$24,000,000*
CASH INCOME,	- - - - - -	*10,000.000*
SURPLUS, (beyond what is required for Reserve), *over*		*2,500,000*

New Business, Sum Assured, 1873, - - - - *$53,500,000*

Purely Mutual---All Cash---Annual Dividends.

Dividends paid at the end of the FIRST and Every Succeeding Year,

POLICIES NON-FORFEITABLE.

The Society will give a cash value, or its equivalent in a paid-up policy, and thus make policies non-forfeitable as follows:

Life and Endowment Policies, the premiums on which are payable during a stipulated period longer than Ten Years, after THREE annual premiums have been paid.

All Five and Ten payment policies, whether Life or Endowment, after Two annual premiums have been paid, for as many Fifths or Tenths respectively as there shall have been payments made for full yearly premiums.

THE EQUITABLE HAS BECOME THE LEADING COMPANY OF THE WORLD.

Attention is particularly called to the new method of insuring lives originated by the Equitable, combining greater advantages than have heretofore been presented to the public for making Life Insurance a Remunerative Investment,

Entitled THE TONTINE SAVINGS FUND POLICY.

☞ 1. It has been urged, as an objection against Life Assurance, that it is more profitable in the case of those dying early than of those dying in old age.

☞ 2. It has been further objected that the money invested in Life Assurance could not at any time be withdrawn and the transaction terminated, except with serious loss.

To remove even the slightest ground for such objections The Equitable Life Assurance Society introduces, for the first time, the Tontine Savings Fund Policy, the principal of which will be applied to new policies upon any plan of Insurance heretofore offered by the Equitable, without increase in rates of premium.

EXAMPLES.—It is calculated that if a person insured under an ordinary life policy for $10,000, at the age of 37, (annual premium $281.70), should elect the TEN YEAR class, he will at the end of that time be able to terminate his policy, and receive therefore a sum in cash greater than all the premiums paid by him; should be prefer to continue his policy he may have an annuity which, with future dividends, will almost cancel subsequent premiums. In lieu of either of these methods he may take a paid-up policy for $7,000 having been insured meanwhile for $10,000. The same option, with still more profitable results, is given to those electing either of the other classes. If a person should elect the FIFTEEN YEAR class, he may, with same assumption, at the expiration of that time withdraw in cash FIFTY PER CENT, more than he paid in, or he may have an annuity which will pay his premiums, and yield in addition, a constantly increasing income; or he may have a paid-up policy for $14,000. If he should elect the TWENTY YEAR class he may, on the same assumptions, withdraw in cash more than double the amount paid in; or receive an annuity that will pay premiums and leave him an income of more than double their amount; or receive a paid-up policy for $22,000.

A more elaborate explanation may be procured from the Society's Agents,

R. W. GALE,

Manager for the Dominion of Canada and British Provinces of North America.

HEAD OFFICE—198 St. James Street, Montreal, Canada,

Adjoining Molsons Bank.

Good Reliable Agents wanted where the Society is now unrepresented in Canada.

ADVERTISERS AND SUBSCRIBERS
BUSINESS CLASSIFIED DIRECTORY.

ACCOUNT BOOK MANUFACTURERS.

Beauchemin C. O., & Valois, 237 St Paul
Chapeleau Z., & Labelle, 174 Notre Dame
Dawson Brothers, 159 St James
Horne George, & Son, 71 St François Xavier
Lovell John, 23 and 25 St Nicholas. *See Adv p* 18 and 373
Mason S. W., 154 St James and 59 St François Xavier
Millar William, 94 St François Xavier
Miller Robert, 397 Notre Dame. *See Adv p* 487
Morton, Phillips & Bulmer, 375 Notre Dame
Parslow John, 47 St François Xavier
Rolland J. B., & Fils, 12 St Vincent
Sutherland James, 256 St James

ACCOUNTANTS.

Andrews F. H., 23 Sanguinet
Barry D., 10 St James
Battersby, Waters & Co., 188 St James
Christie & Fulton, 43 St François Xavier
Court & Macintosh, 22 St John
Craig & Moffat, North British chambers, 11 Hospital
Fair & Baillie, 217 St James
Johnson & Co., 24 St James
Johnson Thomas R., 44 St James
McFarlane Duncan, 236 McGill
McGoun Archibald, 175 St James
Marler G. G., 1372 St Catherine
Riddell & Evans, 22 St John
Robinson John T., 110 St George Hypolite
Stewart A. B., Merchants exchange, 11 St Sacrament
Tyre, Perkins & Lajoie, 97 St James
Watson Robert, 146 St James
Whyte, Kerr & Lefebvre, 11 St Sacrament

ADVOCATES.

Abbott, Tait & Wotherspoon, 11 Hospital
Archambault & De Salaberry, 57 St Gabriel
Archambault J. L., 44 St Vincent
Archibald John S., 162 St James
Armstrong Louis, 11 St James
Austin Henry W., 44 St James
Bagg Robt. S. C., 162 St James
Barnard Edmund, 126 St James
Bates J. & W. A., 40 St James
Belle J. A. Achille, 11 St Elizabeth
Benjamin L. N., 162 St James
Bertrand Théophile, 16 St Vincent
Bethune & Bethune, Merchants exchange, 11 St Sacrament
Bleakley John, Court house, 177 Notre Dame
Bondy Douaire de, & Mathieu, 188 Notre Dame
Bonin J. A., 6 St James
Bourgouin & Lacoste, 29 St Vincent
Boutillier F. G., 10 St James
Brunet Alexis, 38 St James
Burcau J. E., 96 St François Xavier
Carter & Keller, 155 St James
Cayley & Lefebvre, 12 St James
Charpentier Magloire E., 10 St James
Cherrier Côme Séraphin, Q.C., 15 St Vincent
Cramp George B., Indin chambers, 13 Hospital
Cross, Lunn, Davidson & Fisher, 10 Merchants Exchange court, off 10 Hospital
Curran & Coyle, 212 Notre Dame
Cushing Lemuel, 155 St James
Dalbec Alfred, 223 Notre Dame
D'Amour Jean G., 23 St Vincent
Dansereau Arthur, 60 St Hubert
Davidson Leo H., 217 St James
Day & Day, 192 Notre Dame
DeBeaumont Alfred, Court house, 177 Notre Dame
DeBellefeuille & Turgeon, 15 St Lambert
DeLorimier T. & C. C., 6 St James
Denis Urgel A., 21 St Vincent
Desève Alexandre, sen., St Henri, Tannery west
Desjardins Alp., 222 Notre Dame
Desjardins Arthur, 53 St James
Desjardins Magloire, 4 St James
Desnoyers, Ouimet & Ouimet, 18 St James
Desrosiers Ernest, 38 St James
Desrosiers Joseph, 6 St James
Devlin Bernard, 118 St James
Doherty Thos. J., 50 St James
Dorion, Dorion, & Geoffrion, 43 St Vincent
Dorman S. W., 32 St James
Doutre, Doutre & Hutchinson, 82 St François Xavier
Doutre J. Bte., 11 St James
Drolet Gustave A., 41 St Vincent
Duhamel & Rinfret, 30 St Vincent
Dumesnil & Foran, 212 Notre Dame
Dunlop & Lyman, 3 Place d'Armes hill
Durand N., 24 St Gabriel
Durand P. M., 15 St Vincent
Fauteux P. A., 10 St Lambert
Forget & Roy, 10 St James
Gilman & Holton, 199 St James
Girouard Désire, 59 St François Xavier
Grenier A. Wolfred, 44 St Vincent
Griffin Frederick, Q.C., 61 St Gabriel
Hartley & Taylor, 40 St John
Harnett Wm. De Courcy, 42 St James
Hatton John C., 353 Notre Dame
Houle Alphonse, 6 St James
Huot Lucien, 44 St Vincent
Jetté & Beique, 42 St Vincent
Joseph & Browne, 18 St Sacrament
Judah & Wurtele, 3 Place d'Armes hill
Kelly & Dorion, 16 St James
Kerr, Lamb & Carter, 81 St François Xavier
Kirby James, 141 St François Xavier
Laberge Chs. J., 344 Craig
Lacoste & Drummond, 486 Craig
Laflamme, Huntington, Monk & Laflamme, 42 St James
Laframbois Louis, 73 St James
Laframboise hon. Maurice, M.P.P., 73 St James
Lanctot Mederic, St. J. Bte. village
Lanctot Philéas, 6 St James
Lareau & Lebeuf, 25 St Gabriel
Loranger & Loranger, 44 St Vincent
Lussier Paul, Hochelaga
Macrae George, 42 St James
McCord David R., 353 Notre Dame
McLaren John R., 525 Sherbrooke
McMahon & Doutre, 11 St James
Maillet Louis Ludger, 33 St Vincent
Mireault Gilbert, 10 St James
Mongeau, Beaupré & Santoire, 30 St Gabriel
Monk, Butler & Cruickshank, 34 St James
Morris John L., 353 Notre Dame
Mousseau, Chapleau & Champagne, 16 St James
Ouimet Adolphe, 22 St Gabriel
Ouimet J. A., 15 St Vincent
Ouimet, St. Pierre & Augé, 63 St Gabriel
Pacaud Chs., 9 St Sacrament
Pagnuelo Siméon, 12 St James
Pauzé Joseph R. N., 12 St James
Perkins, Macmaster & Prefontaine, 60 St James
Perrault Chs. O., LL.D., 60 St James
Platt John, 630 Sherbrooke
Quinn Francis A., 55 St James
Rainville & Rainville, 43 St Vincent
Ramsay Robert A., 67 St François Xavier
Ritchie & Borlase, 151 St James
Rivard Sévère, 41 St Vincent
Robertson A. & W., 54 St James
Robidoux Joseph E., 7 and 9 St Vincent
Rodier hon. Charles S., M L C., 288 St Antoine
Roy Euclide, 68 Jacques Cartier sq
Roy Rouer, Q.C., 12 St James
Sarrasin F. L., 33 St Vincent
Stephens George W., Merchants Exchange court, 10 Hospital

Snowdon Horace L., 67 St François Xavier
Taylor Hugh, 223 St James
Terrill Fred. W., 217 St James
Thibault Charles, 170½ Notre Dame
Trenholme & Maclaren, 6 India chambers, 13 Hospital
Trudel, Taillon & Labelle, 182 Notre Dame
Vilbon C. A., 6 St James
Welch Alfred, B.C.L., 60 St James
Wood Franc O., 146 St James

ADVOCATES LIBRARY.

Delisle A., librarian, Court house, 177 Notre Dame

AGENCIES.

Adams C. K., manufacturers, 58 Cathcart
Agency of the Canada Car and Manufacturing Co., Toronto, H. Shackell, agent, 230 St James
Allan Hugh & Andrew, Montreal Ocean Steamship Co., cor Youville and Common
Allan Thos., books, 25 Coursol
Anderson, McKenzie & Co., the coal of the Vale Coal, Iron and Manufacturing Co. of Pictou, N.S., 309 Commissioners
Annett Jas. R., machinery, 90 Wellington. *See Adv p* 17
Ansell D. A., White Star Line of Steamers, 32 St Sulpice
Ascher & Co., manufacturers, 481 St Paul
Baker Homer, Babcock Manufacturing Co., 22 Victoria sq. *See Adv p* 249
Barthe L. A. P., insurance, 235 St James
Battersby, Waters & Co., National line of steamships, 138 St James
Beach & Westwood, manufacturers, 43 St François Xavier
Béique & Beaudry, 7 Place d'Armes
Belle Charles E., Crown lands, 50 St James
Bellhouse David, & Son, iron masters, 49 St François Xavier
Bissett James, Hudson's Bay Co., cor St Peter and Common
Bockus J. N., railroad and steamboat, 143 St James
Bonner Isaac, Montreal and Ottawa Forwarding Co., 88 Common
Boswell H. J., & Co., manufacturers, 158 McGill
Bown & Magor, Keen's mustard and Atkinson's perfumes, 464 St Paul
Boxer Fred. N., insurance, 400 St Lawrence
Boyce J. R., Banner sewing machine, 343 Notre Dame
Brissette Milton H., patent medicines, 441 St Paul
Brush George, Judson's patent governor, Eagle foundry, 34 King. *See Adv p* 284
Burke Walter, manager New York Life Insurance Co., 162 St James
Buss J. B., S. S. Barnes & Co., 138 St James
Caldwell John, woollen manufacturer, 722 Craig
Callen James, 538 Craig
Campbell David, Canadian Land and Mineral Co., 11 Corn exchange, 10 St John
Campbell L. J., & Co., The Hide and Leather Machine Co., 594 St Joseph
Canada Car and Manufacturing Co. of Toronto, H. Shackell, agent, 230 St James
Carbray & Routh, lumber, 299 Commissioners
Chaffee A. B., general railway, 202 St James
Chanteloup E., Bunnett & Co., London, Eng., 587 Craig
Chapman Henry, Lloyd's and Glasgow Association of Underwriters, 22 St John
Chicoine J. A., immigration and colonization, 109 St Antoine
Chipman James B. M., manager Briton Medical and General Life Association, 12 Place d'Armes *See Adv p* 303
Coghlin B. J., Wilson, Hawksworth, Ellison & Co., M. Hunter & Son and John Round & Son, Sheffield, Joseph Payton & Co., Birmingham, and Henry Fearncombe & Co., Wolverhampton, 26 St Sulpice
Cole Fred., Commercial Union Assurance Co., 43 St François Xavier. *See Adv facing front cover*
Collins & Co., manufacturers, 400 St Paul
Copeland Cuyler, Shipping Co., 5 Common
Cowen W. H., H. G. Burleigh & Bro., 59 Common
Cox & Green, Inman Line of Royal Mail steamships, 13 Hospital
Crathern & Caverhill, Victoria Rope walk, and Vieille Montagne Zinc Co., 135 St Peter
Croll James, Scottish Provident institution, 110 St James. *See Adv Scottish Provident Institution*
Cunningham Bros., manufacturers, 43 St François Xavier
Currie W. & F. P., & Co., Quebec cement, 100 Grey Nun
Cushing Bros., Union Mutual Life Insurance Co., 99 St François Xavier
Daley John Joseph, Government immigration, Tanneries junction
Dalglish Robert, Renault & Co., Cognac; McKenzie & Co., Xeres; McKenzie, Driscoll & Co., Oporto; De St Marceaux, Reims; P. Dumont & Co., Bordeaux; Thom & Cameron, Glasgow, and Huntington Mining & S. Co., 28 St John
Davis Nelson, Northern Transportation line, 9 Common
Dawson Wm. V., Cowan & Co., paper makers, Edinburgh, 161 St James
Denholm George, Guardian Fire and Life Insurance Co., Merchants exchange, 11 St Sacrament
Devins & Bolton, French medicinal preparations, Apothecaries hall, 195 Notre Dame. *See Adv outside back cover*
Drummond, Cassels & Co., railway supplies, 43 St François Xavier
Dudley F., C. S. Clark, Portland, 191 St James
Emanuel H., & Co., manufacturers, 8 Common
Evans Edwyn, insurance, 160 St Peter
Evans Thomas A., insurance, drawer 263 post office, office 229 St James
Evans Samuel R., Hart, Bliven & Mead Manufacturing Co., Nashua Lock Co, and Underhill Edge Tool Co., 419 Notre Dame
Evans & Son, Sheffield manufacturers, 14 St John
Fabre & Gravel, French medicines, 219 Notre Dame
Filer T. W., Twin Brothers dry hop yeast, 43 Front st, Toronto
Fisher Chs. A. L., sewing machines, 233 Notre Dame
Forbes A. McK., Queen Insurance Co. of Liverpool and London, 191 St James
Foster, Wells & Brinley, Travelers Insurance Co., 199 St James
Foulds Jas. L., manufacturers, 32 Lemoine
Fraser Francis, Birmingham and Sheffield manufacturers, 223 McGill
Fraser John, D. McInnes & Co., 210 St James
Freer William M., & Co., insurance, 17 Common
Gale R. W., Equitable Life Assurance Co., 198 St James. *See Adv p* 32
Gardner John, Cassell & Co., London, Eng., 49 St Geneviève
Gault M. H., British America Assurance Co., 164 St James
Giberton A., Dufour & Co.'s Old Anchor Brand bolting cloth, 423 St Paul
Gilbert A. G., & Co., Merryweather steam fire engines, 626 Craig
Gillespie, Moffatt & Co., Phœnix Fire Assurance Co. of London, and British and Foreign Marine Insurance Co. (limited) of Liverpool, 310 St Paul. *See Adv Phœnix Fire Assurance Co p* 529
Goff E. H., Agricultural Insurance Co., 245 St James
Goode John B., hardware, 470 Paul
Gray John, Arthur & Co., Glasgow, 210 St James
Grose & Son, manufacturers, 770 Craig
Grose Walter, manufacturers, 700 Craig
Hagens & Co., Wm. Jackson & Co., Sheffield and New York; Ferd. C. Moller & Co., Hagen and George Griesmeyer, Nuremburg, 351 Commissioners. *See Adv p* 393
Hamilton L. H., Ottawa and Rideau Forwarding Co., 60 Common
Hampson Robert, Phœnix Fire and Inland Marine Insurance Co., 18 Corn exchange, 10 St John
Harte J. A., St Léon mineral water, Glasgow drug hall, 400 Notre Dame
Hayes Andrew, manufacturers, 377 St Paul
Henshaw F. W., black diamond coal, 6 Hospital
Heuser E., Henry Boker, 22 Lemoine
Hobbs William, British manufactures, and Lancashire Fire and Life Insurance Co., 5 Place d'Armes

utton James, & Co., Birmingham and Sheffield hardware, 17 St Helen
sh D. T., Cheney, Fiske & Co., National Express Co., and Canadian Express Co., 84 St François Xavier
nes D. P., Whitehall Transportation Co., 28 St Radegonde
ques G. E., & Co., Merchants Lake and River Line of Steamers, 10 St Nicholas
huston Henry J., Scottish Imperial Insurance Co., National Life Insurance Co. of the United States and Confederation Life Association of Canada, Merchants exchange, 9 St Sacrament. *See Adv outside back cover*
err & Lavoie, agricultural implements, &c., 61 St Joseph
lby Ralph H., hardware manufacturers, 348 St Paul
mère J. B., Richelieu Navigation Co., 228 St Paul and 187 Commissioners. *See Adv p 731*
timer Robert, G. M. Cossitt & Bro., 87 McGill
wrence W. V., Jos. Burnett & Co., and Hall & Ruckel, 377 St Paul
forest Fabien, lumber, cor Barré and Versailles
slie A. C., hardware, 445 St Paul
oyd W. N., Wilcox & Gibbs' and the Gardner sewing machines, 376 Notre Dame
acaulay Wm., Western Express line of Lake propellers, &c., 93 Common
acdougall & Davidson, North British and Mercantile Insurance Co., 72 St François Xavier. *See Adv p 13*
ackenzie Richard, railway supplies, 59 St Sulpice
cCauley Wm., freight, 93 Common
cCuaig John F., Government Tug line and Bay of Quinte and River St Lawrence Steamers, 85 Common
cQuirck W. P., representing Cook, Son & Co., London, 40 St John
cKeand Anthony, manufacturers, 14 St Helen
arler G. R., & Co., Oshawa Hat works, 146 McGill
artin Charles, Nuremberg ultra-marine works, 43 St Peter
iller Robert, Lovell's Series of School Books, 397 Notre Dame. *See Adv p 487*
illoy Alex., Canadian Navigation Co., Royal Mail Through Line of Steamers, Montreal to Hamilton, 177 St James
organ James V., Silicated Carbon Filter Co., and Patent Plumbago Crucible Co., 75 St James
orin & Co., J. P. Wiser, distiller, Prescott, Ont., and H. Corby, distiller, Belleville, Ont., and Richard Berns, Antwerp, Belgium, 10 St Nicholas
orrice D., & Co., Canadian manufactures, 230 McGill
oss George W., Clark & Co., Paisley, 136 McGill
urphy John, patent American wood carpeting and parquet flooring, 766 Craig
urphy P. A., & Co., Quebec Rubber Co., 19 St Helen
urray, Middlemiss & Co., Commercial Agency of Canada, 10 St Sacrament
w York and Boston Pianoforte Co., Haller, Davis & Co., J. & C. Fischer, C. & D. Pease & Co., pianos, and Geo. Woods & Co., parlor and vestry organs, Thos. A. Haines, manager, 432 Notre Dame
Brien W., ticket, G.T.R., 143 St James
Grady & Heubach, Quebec and Gulf Ports Steamship Co., 303 Commissioners
ilvy & Co., Bernard's Old Tom and ginger wine, and Stewart's Scotch whisky, 495 St Paul
r William H., Ætna Life Insurance Co., 126 St James
ton Richard, the Springfield Gas machine, 745 Craig
l A. J., sewing machines, 345 Notre Dame
neuf Chas. H., 30 St Gabriel
ppin Geo., freight, Vermont Central Line, 136 St James
ard Francis, ticket, Vermont Central Line, 136 St James
rteous & Co., hardware manufacturers, 41 St François Xavier
nall Robert, Canada Life Assurance Co., 196 St James
ntice E. A., Alliance Assurance Co., 60 St François Xavier

Ramsay A., & Son, A. Foucault, Frison & Co. glass manufacturers, &c., 37 Recollet
Ramsay W. M., manager Standard Life Assurance Co., 151 St James. *See Adv p 7*
Rawlings Edward, manager Canada Guarantee Co., and Mutual Life Association of Canada, 40 St John. *See Adv inside first cover and facing last cover*
Reeves Thomas, Martini Henry rifle, 687½ Craig
Rhynas John, insurance, 96 St François Xavier
Rintoul Brothers, Imperial Fire Insurance Co., 24 St Sacrament
Ritchie Allan, manufacturers, 442 St Paul
Robinson John T., 110 St George Hypolite
Rose Wm., financial, North British chambers, 1 Hospital
Rolland J. B., & Fils, Ant. Van Genechten, paper and card manufacturer, 12 and 14 St Vincent
Routh & Tatley, Royal Fire and Life Insurance Co., cor St François Xavier and Hospital. *See Adv p 9*
Ross P. S., & Bros., manufacturers, 8 Grey Nun. *See Adv p 4*
Samuel Thomas, Tolley & Sons, and importers and manufacturers, 12 Lemoine
Sargent George A., manufacturing, collecting, &c., 594 Craig
Saunders H. & A., Sewell's watches, 81 St James
Savage, Lyman & Co., celebrated Nardin watches and chronometers, 226 and 228 St James. *See Adv p 561*
Scott Henry C., Quebec Fire Assurance Co., 32 St François Xavier. *See Adv inside back cover*
Scott & Whyte, Wheeler & Wilson, sewing machines, 282 Notre Dame
Sculthorp & Pennington, Bevington & Morris, London, England, 380 St Paul
Seebold G., pianoforte manufacturers, 295 Notre Dame
Shackell Henry, Manchester Locomotive works, 239 St James
Shaw David, Temperley Line of London Steamers, 305 Commissioners
Sidey John G., for Canada for Duc de Montebello champagne, and Aitken's Falkirk ales, 301 Commissioners
Simms Robert, & Co., Guardian Fire and Life Assurance Co., 4 Merchants exchange, 11 St Sacrament
Simpson & Bethune, general insurance, 102 St François Xavier
Smith G. F. C., Liverpool and London and Globe, 16 Place d'Armes. *See Adv outside front cover*
Smith William, house, land and estate, 163 St James
Solomon C. H., & Co., manufacturers, 69 St Peter
Stephens Romeo H., London Assurance Corporation, 56 St François Xavier
Stethem W. G., printers, 89 St James
Symington Thomas, 22 St Peter
Taylor Brothers, Northern Assurance Co., 45 St François Xavier
Taylor John, & Bro., Morris, Tasker & Co., 12 St Sacrament
Thompson B. & S. H., Birmingham and Sheffield hardware, 1 and 3 Le Royer
Thompson James W., publishers, 210 St James
Thompson, Murray & Co., Canada Shipping Co., 1 Custom house sq
Thompson Walter, Machine Made Hat Co., 10 St Nicholas
Tomkins M. H., importers, 1 St Sacrament
Torrance W. F., Whitehall Transportation Co., 303 Commissioners
Trester Mayer, J. Tecker Gayen, 364 St Paul
Trigg & Son, manufacturers, 232 McGill
Turnbull, Gausby & Co., hardware, 29 St Peter
Turner William, insurance, 60 St James
Turton Thos. H., Toronto Daily Globe, Weekly Globe and Canada Farmer, 125 St François Xavier
Waddell S., & Co., hardware, 27 St John
Walker James, & Co., artificial wood ornaments, 165 St James
Whitehead & Ross, David Allen's distillery, Guelph, Ont., 127 St Peter
Whitlark W. W., Howe Machine Co., 379 Guy
Whitley Fred., manufacturers, 9 Lemoine

Wingate Chemical Co., Wingate's English remedies, 18 Victoria sq
Wood John, & Son, United States Watch Co., 325 Notre Dame
Wood T. F., & Co., newspaper advertising, 162 St James
Wood Robert, insurance, 91 St François Xavier. *See Adv p* 615
Wulff & Co., manufacturers, 370 St Paul

AGRICULTURAL IMPLEMENTS.

Cossitt G. M., & Bro., R. Latimer, agent, 87 McGill
Dederick P. K., & Co., 90 College
Evans William, cor McGill and Foundling
Kerr & Lavoie, 61 St Joseph
Larmonth & Sons, 33 College
Ledoux S. D., 181 Murray
Paige E. & B. P., 29 Wellington

ALE, PORTER, &c.

Dawes & Co., 215 St James
Dow William, & Co., 212 St Joseph
Ekers T. A., 409 St Lawrence
Howard T. J., 173 St Peter. *See Adv p* 734
McLeod & McNaughton, 18 Jacques Cartier
Molson John H. R., & Brothers, 286 St Mary, city office 217 St James
Reinhardt G., & Sons, 333 German above Ontario
Taylor Robert, 338 St Lawrence
Virtue James, 39 St Vincent
Williams Miles, jun., 97 College

ARCHITECTS AND SURVEYORS.

Beaudry J. A. U., 3 Place d'Armes hill
Breton François, 101 St André
Browne George, 194 St James
Browne John James, 27 St Bonaventure
Doran Wm. E., 191 St James
Dunlop A. F., 217 St James
Esinhart John, 3 Place d'Armes hill
Fowler Alex. G., 5 Molsons bank building, cor St James and St Peter
Hodson W. H., 59 St Bonaventure
Hopkins & Wily, 235 St James
Hutchison A. C., 245 St James
Lacombe Vincent, 135 Water
Laurent M., 3 Place d'Armes hill
Leveque Adolphe, 38 St James
Mann David Geo. R., 663 Craig
Mailhot & Coursolles, 235 St James
Mercier Jos., jun., 520 St Catherine
Munro Hector, 60 St James
Nelson James, 169 St James
Perrault Henri M., 99 St François Xavier
Poitras J. R., 15 St Lambert
Raza Alphonse, 3 Place d'Armes hill
Rielle Joseph, 146 St James
Taft Andrew B., 113 St Peter
Taft Flewelling W., 8 John st, St. J. Bte. village
Thomas Wm. T., 235 St James
Tison J. B., 423 Lagauchetière

ARTIFICIAL LIMBS.

Encas J., 26 St Radegonde
Gross Ferdinand, 688 Craig. *See Adv p* 5

ASSIGNEES, OFFICIAL.

Brown T. S., 11 St Sacrament
Christie & Fulton, 43 St François Xavier
Craig & Moffatt, North British chambers, 11 Hospital
Dumesnil G. H., J.P., 212 Notre Dame
Fair & Baillie, 217 St James
McFarlane Duncan, 236 McGill
Riddell & Evans, 22 St John
Stewart A. B., Merchants exchange, 11 St Sacrament
Tyre, Perkins & Lajoie, 97 St James
Vilbon C. A., 6 St James
Watson Robert, 146 St James
Whyte, Kerr & Lefebvre, 11 St Sacrament

ASSURANCE COMPANIES. *See Insurance.*

AUCTIONEERS.

Arnton John J., 79 St James
Benning & Barsalou, 126 St Peter
Booker & Ritchie, 650 Craig
Brown John O., 526 Craig
Devany & Co., 77 St James
Dufour W., & Co., 661 Craig
Fraser David, 364 Notre Dame
Kearney P. J., 8 Busby lane
Leeming John, cor King and William
Lusher Ed., 716 Craig
Shaw Henry J., 724, 726 and 728 Craig. *See Adv* 567
Worthington & De Mandeville, 2 Victoria sq

AXE MANUFACTURERS.

Higgins Joseph J., Côte St Paul
Mocock William, St Gabriel locks
Morland, Watson & Co., St Gabriel locks

BABY LINEN, &c.

Aitken John, & Co., 377 Notre Dame
Gunn Mrs. C., 239 St James

BAILIFFS.

Larkin William, 54 St James
Laurin Jos., 122 German
Quinn Stephen J., 38 St James
Sipling Jos., 27 St Vincent

BAKERS.

Almour William, 58 St Joseph
Anderson John, Britannia
Anderson John, r 120 Wellington
Bachlaw Henry W., 175 Craig
Cloran Jos., 191 McCord
Damont Eugène, cor Jacques Cartier and St Mary
Desnoyers Vincent, 199 Wolfe
Fitts C., & Co., 142 Inspector. *See Adv p* 728
Gagnon Frs. X., 331 Mignonne
Girard Olivier, Centre n St Andrew
Lafleur Sévère, 194 St Catherine
Lamb Thomas, 385 St Mary
Montmarquet Frs. X., 260 German
Mullins James, 4½ Hermine
Perrault Jules, Delisle st, Coteau St Augustin
Perreault Urgèle, Mignonne cor Jacques Cartier
Phelan M. J., 209 St Lawrence
Rough Alexander, 148 Mountain
Scott Thomas, 21 King
Smith Alex., 170 St Maurice
Smith George, 217 Chatham
Spindlo Thomas, 48 German
Strachan David, 55 St Constant
Strachan James, 142 German
Trudel Olivier, 392 Panet
Truteau Alfred Calixte, 209 Dorchester
Viau & Viger, 520 St Mary
Ward John, 128 Lagauchetière
Watt Alexander, 68 St Joseph
Wylie James, 154 St Urbain

BAKING POWDER.

McLaren Wm. D., manufacturer of the Cook's Friend, 55 College. *See Adv opp*

BANKERS, &c.

Browne Philo D., 124 St James
Marchand Louis, & Son, 128 St James
Warner G. W., & Son, 331 Notre Dame
Weir William, 121 St François Xavier

BANK NOTE PRINTERS AND ENGRAVERS.

British American Bank Note Co., G. B. Burland, vice-president and general manager, cor St James and St John

BANKS.

Bank of British North America, R. R. Grindley, manager, 140 St James
Bank of Montreal, Richard B. Angus, general manager, 109 St James
Bank of Toronto, D. Coulson, manager, 168 St James cor St John

THE

CELEBRATED

COOK'S FRIEND

BAKING POWDER,

THE FAVORITE of the PEOPLE of CANADA,

IS MANUFACTURED ONLY BY

W. D. McLAREN,

UNION MILLS,

55 & 57 COLLEGE STREET,

MONTREAL.

THE TRADE LIBERALLY DEALT WITH.

Banque du Peuple, A. A. Trottier, cashier, 95 St James
Banque Jacques Cartier, H. Cotté, cashier, 153 St James
Banque Ville Marie, P. A. Fauteux, cashier, 14 St Lambert
Canadian Bank of Commerce, W. Simpson, manager, 10 Place d'Armes
City and District Savings bank, Edmond J. Barbeau, actuary, 176 St James
City and District Savings bank, branch office, 396 St Joseph
City bank, J. B. Renny, cashier, 103 St James
Exchange Bank of Canada, R. A. Campbell, cashier, 60 St François Xavier
La Banque d'Hochelaga, J. S. Paquet, cashier, 97 St François Xavier
La Banque Nationale, Wm. Moffatt, manager, 10 Place d'Armes
Mechanics bank, Alex Molson, managing director, 190 St James
Merchants Bank of Canada, Jackson Rae, general manager, cor St James and St Peter
Metropolitan Bank of Canada, A. S. Hincks, cashier, 114 St James
Molsons bank, F. W. Thomas, cashier, 200 St James cor St Peter
Ontario bank, John Smart, manager, 8 Place d'Armes
Quebec bank, Thos. McDougall, manager, 14 Place d'Armes
Royal Canadian bank, William Sache, manager, 158 St James
Savings Bank department of the Bank of Montreal, Henry Vennor, manager, 109 St James
Savings Bank department of the Merchants Bank of Canada, 203 St James cor St Peter
Savings Bank department of Molsons bank, 200 St James
Union bank, F. Nash, manager, cor Notre Dame and St John

BAROMETERS AND THERMOMETERS.

Hearn & Harrison, 242 Notre Dame
Sanders Henry, 120 St James
Savage, Lyman & Co., 226 St James. *See Adv p* 561
Wilkes Robert, 196 McGill

BARRELS.

Holiday Andrew, 243 Wellington
Holiday James, 88 Ann
Kirkpatrick Andrew, 117 Prince
Paxton John, 26 St Peter

BEAD MERCHANTS.

Benson John W., & Co., 398 St Paul
Eaves William, 359 Notre Dame

BEADS AND MATERIALS FOR FANCY WORK.

Davis Mrs. Hannah, 213 St James
Eaves William, 359 Notre Dame
Footner Mrs. M. A., & Co., 358 Notre Dame
Holland George A., 421 Notre Dame
Walton Mrs. C., 225 St James
Wilkes Robert, 196 McGill

BEER BOTTLERS.

Bruckert Geo., 22 Fortification lane
Rowland William, 21 St Antoine

BELLHANGERS.

Boyd John, 11 St John
Brady Bros. & Co., 598 St Joseph
Costen Thomas, & Co., 133 St James
Demers & Brosseau, 543 St Joseph
Lapierre & Delisle, 451 Dorchester
Macdonald J. K., 24 Latour
Richardson Isaac A., 531 Craig

BERLIN WOOLS.

Davis Mrs. Hannah, 213 St James
Footner Mrs. M. A., & Co., 358 Notre Dame
Holland George A., 421 Notre Dame
Holland Geo. H., 208 St James
Martineau E. A., 257 St Joseph
Walton Mrs. C., 225 St James

BIBLE AND TRACT SOCIETY'S DEPOSITORY

Muir Thomas, depositary, cor St Radegonde and Craig

BILL POSTER.

St Vincent William, 63 Bleury

BILLIARD ROOMS.

McVittie Henry, 301 Notre Dame

BILLIARD TABLE MANUFACTURERS.

Riley & May, 81 Adelaide st west, Toronto

BISCUIT AND CRACKER BAKERS.

Fitts C., & Co., 142 Inspector. *See Adv p* 674
L'Oiseau Cuthbert, & Cie., 352 Amherst
Mackinnon John, St John st, Coteau St Augustin
Watt Alexander, 68 St Joseph

BLACKING MANUFACTURERS.

Brew Francis, 8 Little St Antoine
Lebeau Louis, 195 Amherst

BLACKSMITHS.

Boyd John, 11 St John
Culley Samuel, 19 Lacroix
Froidevaux Frs., 266 St Lawrence
Grimstead James, 194 St Antoine
Lapierre & Delisle, 451 Dorchester
Macdonald J. K., 24 Latour
McDonald John, ship, 36 Grey Nun
McIntosh John, & Son, Brennan cor Nazareth
Sériole Felix, 197 Sanguinet
Taugher John, ship, 52 Grey Nun
White W. C., 26 Nazareth. *See Adv p* 8

BLANK BOOKS.

Beauchemin C. O., & Valois, 237 St Paul
Buntin Alexander, & Co., 345 St Paul
Darling William, & Co., 30 St Sulpice
Dawson Bros., 159 St James
Horne George, & Son, 71 St François Xavier
Laplante J. B., 43 St Gabriel
Lovell John, 23 and 25 St Nicholas. *See Adv p*
Mason S. W., 154 St James and 59 St François Xavier
Miller William, 94 St François Xavier
Miller Robert, 397 Notre Dame. *See Adv p* 487
Morton, Phillips & Bulmer, 375 Notre Dame
Murray & Co., Stationers hall, 387 Notre Dame
Parslow John, 47 St François Xavier
Payette Charles, 250 St Paul
Rolland J. B., & Fils, 12 St Vincent
Sadlier D. & J., & Co., 275 Notre Dame
Sutherland James, 256 St James

BOARD OF LICENSE COMMISSIONERS.

Sexton J. P., recorder, chairman, 63 St Gabriel

BOARD OF NOTARIES.

18 St James

BOARD OF STOCK BROKERS.

Bond F., secretary, 58 St François Xavier

BOARD OF TRADE.

Patterson W. J., secretary, Corn exchange, St John cor St Sacrament

BOARDING HOUSE.

Roy Basile, 11 Bonsecours

BOILER COVERINGS.

Mavor James, 545 Craig
Stillwell C., & Co., 162 St James

BOILER MAKERS.

Bartley W. P., & Co., St Lawrence Engine works, 17 Mill. *See Adv p* 255
Brush George, Eagle foundry, 34 King. *See Adv p* 284
Gardner R., & Son, 40 to 54 Nazareth

onais E. H. C., 19 Queen
cDougall John, St Gabriel locks
cIntosh John, & Son, cor Nazareth and Brennan
hite W. C., 26 Nazareth. *See Adv p 8*

LTING CLOTH.

iberton A., 423 St Paul
udon E., Fils & Co., 388 St Paul

OKBINDERS.

eauchemin C. O., & Valois, 237 St Paul
awson Brothers, 159 St James
rysdale Wm., & Co., 232 St James
ovell John, 23 and 25 St Nicholas. *See Adv p 18*
ason S. W., 154 St James and 59 St François Xavier
iller Robert, 397 Notre Dame. *See Adv p 487*
arslow John, 47 St François Xavier
ayette Charles, 250 St Paul
olland J. B., & Fils, 12 St Vincent
hompson James W., 210 St James

OKSELLERS AND STATIONERS.

eauchemin C. O., & Valois, 237 St Paul
ennett Robt., 58 St François Xavier
hapeleau Z., & Labelle, 174 Notre Dame
hisholm C. R., & Bros., 162 St James
awson Brothers, 159 St James
rysdale Wm., & Co., 232 St James
abre & Gravel, French books, 219 Notre Dame
ardner John, 40 St Geneviève
rafton F. E., 182 St James
enderson J. T., 187 St Peter
ill C., 666 Dorchester
orne George, & Son, 71 St François Xavier
cIntosh Mrs. Jessie, 619 Craig
iller Robert, 397 Notre Dame. *See Adv p 487*
urray & Co., Stationers hall, 387 Notre Dame
ayette Charles, 250 St Paul
erry Geo. L., 1 St Lawrence
ckup Edmund, 114 St James
olland J. B., & Fils, 12 St Vincent
dlier D. & J., & Co., 275 Notre Dame
reet Walter, 214 St Lawrence
hompson James W., 210 St James
orthington Richard, 235 St James

T TREES AND LAST MAKER.

ilds Charles, 112 Queen

TS AND SHOES.

nes, Holden & Co., wholesale, 596 Craig
gers Edmond, wholesale, 125 Sydenham
dette Laurent, 314 St Catherine
illie Andrew, 161 St Lawrence
il J. & T., wholesale, Cathedral block, 273 Notre Dame
auvais & Perrault, 357 St Catherine
ivin Guillaume, wholesale, 40 Jacques Cartier sq
ya J. B., 108 McGill
ntant & Beausoleil, 329½ St Catherine
usineau & Lowrey, 257 St Catherine
mmings & Armstrong, 537 Craig
mmings, Whitham & Co., wholesale, 504 St Paul
ngerfield William, & Son, Cathedral block, 275 Notre Dame and 927 St Catherine
kinson James, 41 Beaver hall terrace
minion Boot and Shoe Co., E. Angers, 220 St Paul
novan & Williams, wholesale, cor Lemoine and St Peter
uglas Alexander, 417 Notre Dame
ane J. & T., 199 McGill
ns Thos., 214 McGill
arty & Brothers, wholesale, 628 St Catherine
rbes George, wholesale, 592 Craig
chette Clément, 349 Ontario
uthier Léandre, 395 St Mary
n & Brother, 4 Dollard
rmer Daniel, 143 St Lawrence
nston W. P., 243 St James
t James, 118½ St Antoine
elle Sévère, 38 St Lawrence
anne, Blanchet & Cie., 311 St Paul
rin T., & Co., 317 St Paul
roie François, 66 St Antoine
Lefebvre Germain, 114 St Lawrence
Legendre L. O., Hochelaga
Lenoir Adolphe, 378 Notre Dame
Lenoir Charles, 406 Notre Dame
Lenoir Victor, 464 Notre Dame
Linton & Cooper, wholesale, 520 St Paul
Lynn C. J., 585 Craig
McCready & Smith, 623 St Mary and 29 Lacroix
McMartin, Hamel Co., cor St Peter and Lemoine
McKercher John B., 228 Notre Dame
McLaren W. C., & Co., wholesale, 18 St Maurice
Malouin Honoré, 13 St Lawrence
Moseley & Ricker, 503 St Paul
Mullarky & Co., 8 St Helen
Mullin & McLeod, 14 Chabollez sq
Pellerin Joseph, 560 St Mary
Pelletier J. David, 188 Notre Dame
Peltier J. L., 9 St Gabriel
Perry John, 194 McGill
Pinsonneault A., 5 Cadieux, St. J. Bte. village
Popham James, & Co., St James buildings, 3 St Bonaventure
Recroft W. H., 141½ St Lawrence
Rolland G. L., & Son, 333 St Paul
Ronayne Bros., 192 St Joseph
Ronayne M., 192 and 194 St Joseph cor Chabollez
Slack & Gravel, 743 Craig
Slater & Perry, wholesale, 401 Notre Dame
Smardon Richard, 789 St Catherine
Smith, Cochrane & Co., wholesale, 117 St Peter
Stafford W., & Co., 6 Lemoine
Tessier Michel, 353 St Joseph
Thivierge Michel, 222 Notre Dame
Thompson Edward, 248 Notre Dame
Thurston E. H., wholesale, 36 Lemoine
Thurston Isaac D., 404 Notre Dame
Tourville Chas., 489 Mignonne
Walsh P. F., & Co., 177 St Lawrence
Valade Joseph, 183 Notre Dame
Valois N., & Co., 26 Jacques Cartier sq
Wilson Charles, 22 St Radegonde
Wilson George, 356 Notre Dame
Woods Mrs., & Co., 273 Notre Dame and 71 St Lawrence

BOYS CLOTHING.

Major F. X., 100 St Joseph
Rafter John A., & Co., 142 McGill
Richardson George, 36 Victoria sq

BRASS FOUNDERS AND FINISHERS.

Chanteloup Ernest, 587 Craig. *See Adv p 297*
Cuthbert & Son, 101 Queen. *See Adv p 727*
Date John, 657 Craig. *See Adv p 735*
Garth Charles, & Co., 536 Craig. *See Adv p 366*
Gilbert Frank, St Joseph st, n tollgate, Coteau St Augustin. *See Adv p 377*
Lionais E. H. C., 19 Queen
Macfarlane J. B., 6 Bleury
Maw John, 195 Chatham. *See Adv p 736*
Mitchell Robert, & Co., 672 Craig cor St Peter
Patton Richard, 745 Craig
Prowse Brothers, 224 St James

BREWERS.

Dawes & Co., 215 St James
Dow William, & Co., 212 St Joseph
Ekers T. A., 409 St Lawrence
McLeod & McNaughton, 18 Jacques Cartier
Molson John H. R., & Brothers, 286 St Mary, city office 217 St James
Reinhardt G., & Sons, 333 German
Taylor Robert, 338 St Lawrence
Williams Miles, jun., 97 College

BRICK MANUFACTURERS.

Brunet Joseph, head of Colborne av
Bulmer & Sheppard, head of Fullum, office 244 Parthenais
Peel Thomas W., 359 Fullum

BRICKLAYERS.

Boon Wm. H., 15 Roy lane
Lavers William, 70 St George Hypolite

Mell William, 12 Roy lane
Parent Thomas, 10 City Councillors
Peel Thos. W., 359 Fullum

BROKERS.

Adams Robert C., ship, 325 Commissioners. *See Adv p* 238
Anderson, McKenzie & Co., ship, 309 Commissioners
Barthe L. A. P., stock, 235 St James
Beique & Beaudry, commercial, 7 Place d'Armes
Bird, Perkins & Job, ship, Boston and New York, R. C. Adams, agent, 325 Commissioners
Bond Brothers, stock and share, 7 St Sacrament
Bown & Magor, 464 St Paul
Boyd & Arnton, ship, freight and insurance, 309 Commissioners
Brodie John, produce, 4 St Nicholas
Brown John O., 526 Craig
Browne Philo D., exchange, 124 St James
Bryson T. Maxwell, custom house, 53 St François Xavier
Burnett & Co., stock, 61 St François Xavier
Carbray & Routh, ship, 299 Commissioners
Chaplin Edward, 22 St John
Charlebois A. & A. B., grocery, 16 St Sacrament
Cohen Arthur M., stock, 96 St François Xavier
Cox & Green, 13 Hospital
Crane & Baird, 7 Corn exchange, 10 St John
Crawford James D., & Co., stock, 23 Hospital
Cundill Frs., & Co., general, 12 St Sacrament
Dunn, Davies & Co., 117 St François Xavier
Esdaile J. & R., 17 St Sacrament
Fairbairn, Son & Coones, 15 Corn exchange, 10 St John
Fairbanks Rufus, 5 St Sacrament
Ford E., stock and exchange, 83 St François Xavier
Forget L. J., stock, 96 St François Xavier
Freer William M., & Co., ship, 17 Common
Gairdner R. H., 5 St Sacrament
Geddes C. & C. G., 44 St John
Gordon James, & Co., 49 St François Xavier
Hart Theodore, & Sons, insurance, 33 St Nicholas
Holliwell J. B., 14 St John
Henshaw F. W., ashes, 6 Hospital
Heward S. B., 82 St François Xavier
Holland A. T., & Co., exchange, 52 St François Xavier
Howard, Smith & Co., 17 Corn exchange, 41 St Sacrament
Jackson, Binks & Co., tea, 9 Lemoine
Kershaw Thomas, 1 North British chambers, 11 Hospital
Kinsela Duncan, stock, 82 St François Xavier
Lord A. G., 223 Notre Dame
MacDougall Bros., stock, 69 St François Xavier
MacDougall & Davidson, stock and bill, 72 St François Xavier
Mackenzie W., stock and exchange, 95 St François Xavier
McKay Henry, & Co., shipping and insurance, 11 St Sacrament
Marchand Louis, & Son, exchange, 128 St James
Mills E. Lyman, 33 St François Xavier
Mitchell A., & Co., produce, 327 Commissioners
Mitchell Robert, & Sons, 99 St François Xavier
Moat R. & J., stock, North British chambers, 11 Hospital
Moore John S., iron and hardware, 32 St François Xavier
Morin & Co., general merchandise, 10 St Nicholas
Noad James S., & Co., 85 St François Xavier
Oswald Brothers, stock, 55 St François Xavier
Peters Malcolm, ship, 28 St Sacrament
Popham John, marine insurance, 93 St François Xavier
Porteous & Co., iron and metal, 41 St François Xavier
Prentice Edward A., stock, 60 St François Xavier
Ritchie Allan, hardware, 442 St Paul
Rose William, North British chambers, 1 Hospital
Scott Henry C., stock, 52 St François Xavier
Shaw David, ship, 305 Commissioners
Sidey John G., ship, 301 Commissioners
Simpson George W., stock, Merchants exchange, 11 St Sacrament
Stanway George, tea, 5 Corn exchange, 10 St John
Stodart D. R., stock and share, 162 St James
Stroud W. D., tea, 30 Hospital
Taylor Bros., 45 St François Xavier
Thomson James, & Co., 416 St Paul
Vanneck John Torrance, stock, 22 St John
Warner G. W., & Son, exchange, 331 Notre Dame
Warren T. B., 21 St Sacrament
Watson T. C., 11 Hospital
Weir W., stock and exchange, 121 St François Xavier

BRONCHIAL TROCHES.

Brown John I., & Sons, proprietors, 441 St Paul

BROWN'S VERMIFUGE COMFITS.

Curtis & Brown, proprietors, 441 St Paul

BRUSH MANUFACTURER.

Kirkup Joseph, 327 St Paul

BUILDERS.

Allard Louis, 240 St Constant
Benn Robert, 159 Bleury
Boon W. H., 15 Roy lane
Byrd Wm., 24 Latour
Chester William E., 389 Lagauchetière
Chisholm & Bean, 773 Craig
Harvey Thos., 260 Visitation
Kennedy William, r 27 Bleury
Lavers William, 70 St George Hypolite
Kent & Forde, 573 Lagauchetière
Lamontagne Léandre, 307 St Constant
McIntyre Archibald, 1078 St Catherine
Martin Augustin, 186 Beaudry
Mell William, 12 Roy lane
Mercier Joseph, jun., 520 St Catherine
Mercier Joseph, sen., r 512 St Catherine
Munro Hector, 60 St James
Neville W. H. & J., r 543 Craig
Nicholson Peter, 899 Dorchester
Paton Laird, & Son, 172 Peel
Reid Wm., 478 Guy
Roberts George, 499 Lagauchetière
Rutherford J. & D., 19 Drummond n Dorchester
Telfer W. W., 69 St Bonaventure. *See Adv p* 6
Wilson Daniel, 1081 St Catherine
Wright James, 2 St Antoine. *See Adv p* 617

BUILDING SOCIETIES.

Artizans Mutual, Alfred Larocque, president, St James. *See Adv p* 19
Colonial Building and Investment association, Rodden, president; P. S. Ross, secretary, 2 Bonaventure
Commercial Mutual, Wm. Turner, secretary-treasurer, 60 St James
Dominion, F. A. Quinn, secretary-treasurer, 5 James
Montreal, W. A. Merry, secretary, 169 St James
Montreal Canadian, L. A. Jetté, secretary, 4 Vincent
Montreal Mutual, L. H. Charbonneau, secretary-treasurer, 28 St Gabriel
Metropolitan, Alfred Brunet, secretary-treasurer, 34 St James
Montreal Permanent, Thomas Craig, secretary, St James
Provident Mutual, Wm. Turner, secretary-treasurer, 60 St James
Provincial Permanent, G. B. Muir, secretary, St James
Société Permanente de Construction du district Montréal, P. A. Fauteux, secretary-treasurer, 8 St Lambert

BUTCHERS.

Beauchamp Nicolas, 18 Bonsecours market
Benallack H., & Co., 112 Bleury
Bourque Hormisdas, 13 St Gabriel market
Brown Charles E., 908 St Catherine
Carle Jos. L., 326 Wolfe

rters Edward, 33 St Anns market
ltry Alexander, 12 St Radegonde
w ey Daniel, pork, 35 Bonsecours market
mers & Barré, 912 St Catherine
cher Geo., 20 St Anns market
bse J. W., & Co., 700 Craig. *See Adv p* 389
nwood Wm., 55 Aylmer
reille Frs. L., 14 St Lawrence market
igne Emery, 32 and 33 St Lawrence market
violette Jos., 344 St Catherine
Auley Bros., 41 and 42 St Anns market
Shane Michael, 12 St Anns market
llé Elie, 18 St Lawrence market
sterman William, pork, 70 Albert
sterman William H., pork, 8 St Anns market
ler Wm. M., cor Craig and Cotté
rgan William, pork, 52 St Anns market, packing house, 74 Albert
holson Robert, 17 and 18 St Anns market
chet John, 43 St Anns market
ce Henry, 3 and A St Lawrence market
ce Samuel, 13 St Lawrence market
nhardt Albert, pork, 129 Bonsecours market
nhardt Fred., 24 St Lawrence market
arly Nicholas, B St Antoine market
Charles Alexis, jun., pork, 48 Bonsecours market
eneuve J. Bte., 17 and 51 Bonsecours market
tue Robert, 20 St Gabriel market

INETMAKERS.

nstrong George, 46 Victoria sq
hant J. A., 449 St Mary
nger Adolphe, 276 Notre Dame
d Wm., 24 Latour
well Wm., 488 Dorchester
mberland Ed., 45 St David lane
rest E., & Co., 545 St Joseph
ssar W., 198 St Antoine
holm & Bean, 773 Craig
nolly Thomas, 152 St Lawrence
g J. A. I., 479 St Bonaventure
llieux Paul, 394½ St Catherine
amel J. B., 160 Lagauchetière
lantis Frs., 131 St Lawrence
and Edouard, wholesale, 173 St Lawrence, St J. Bte. village
e, Cooper & Co., cor William and St Thomas. *See Adv p* 733
non Thos., 454 St Joseph
el Andrew, 577 Craig
on J. & W., 443 Notre Dame
gne Azarie, 89 St Lawrence
rle Auguste, 337 St Catherine
son John, 18 St Antoine
arvey Owen, 7 St Joseph. *See Adv p* 467
regor Alexander, 573 Lagauchetière
tosh Nicholas, 17 Aylmer
u Léon, 495 St Mary
ce James, 129 St George
& Ferland, 264 Montcalm
eau J. M., 42 St Lawrence
eau C. E., 449 Notre Dame. *See Adv p* 519
ns S. R., 603 Craig. *See Adv p* 729
n Alfred J., 62 St Antoine
eron & Comte, 673 St Catherine
Michel, 483 St Joseph
Richard, 43 St Antoine
al Edouard, 570 St Catherine
Bros., 11 St Bonaventure. *See Adv p* 738
W. & W., 514 Craig
son James, 227 St James
re & Navert, 269 St Joseph

DIAN DOMINION DIRECTORY.

John, proprietor, printer and publisher, 23 d 25 St Nicholas

DIAN NAVIGATION COMPANY

Royal Mail Through Line.

Alexander, agent, 177 St James

BOARD.

Alex., & Co., 345 St Paul
Paper Co., 378 St Paul. *See Adv p* 10
E. F., & Co., 515 Lagauchetière
Francis, 223 McGill

CARPENTERS AND JOINERS.

Allan Peter, 118 Richardson
Allan John, 20 Stanley
Beckham Hugh, r 14 Jurors
Bourassa Hercule, 332 Visitation
Breton François, 101 St André
Byrd Wm., 24 Latour
Chisholm & Bean, 773 Craig
Currie James, 218 Fortification lane
David Magloire, 49 St Margaret
Gill & Geen, 20 St Michael lane. *See Adv p* 731
Kennedy William, r 27 Bleury
Kent & Forde, 573 Lagauchetière
Lamontagne Léandre, 307 St Constant
Martin James, 537 Dorchester
Mercier Joseph, sen., r 512 St Catherine
Neville W. H. & J., r 543 Craig
Roy Michel, 483 St Joseph
Rutherford J. & D., 19 Drummond n Dorchester
Simpson James, 104 St George
Somerville Daniel, 14 Jurors
Telfer W. W., 69 St Bonaventure. *See Adv p* 6
Tolmie & Bell, 736 Palace
Weir Robert, 54 Anderson
Wright James, 2 St Antoine

CARPETS AND OIL CLOTHS.

Barry & Campbell, 208 McGill. *See Adv top lines of Alphabetical and Street Directory*
Baylis James, 459 Notre Dame
Duclos & Hensley, 165 St Joseph
Merrill H. & H., 274 Notre Dame
Morgan Henry, & Co., 255 St James
Mussen Thomas, 257 Notre Dame

CARRIAGE, COACH AND SLEIGH MAKERS.

Aubry Benj., 580 Dorchester
Buckingham T. W., cor Albert and Vinet, Coteau St Augustin
Dubrul Joachim, r 245 St Joseph
Gagnon L., & Co., 491 Ontario
Gervais Denis, & Cie., 812 Craig
Gravel Martin, 304 Perthius
Houle Amedée, 206 Beaudry
Lajeunesse Jules, 2 Champ de Mars
Larivière N. & A. C., Canada Coach factory, 73 St Antoine
Ledoux B., 125 and 127 St Antoine
Ledoux F. X., 108 St Antoine
Ledoux S. D., 181 Murray
Mercier Félix, 498 St Mary
Mercier Joseph, 50 Notre Dame
Ouimet Eusèbe, 59 St Antoine
Phrayne Jonathan B., 93½ Jurors
Prudon & Dansereau, 219 Craig
Ritchot François, 155 St Antoine
Roy F. X., 164 St Lawrence

CARRIAGE AXLE MAKERS.

Ives H. R., & Co., 110 King. *See Adv p* 24

CARVERS AND GILDERS.

Barré & Desjardins, 42 Notre Dame
Hughes & Leclaire, cor Ontario and St Constant
Hudson G. H., & Co., cor Craig and St Peter
Pell A. J., 345 Notre Dame
Pollock James K., 13 Bleury
Rhéaume Napoléon, 75 St Lawrence
Scott William, 363 Notre Dame
Weldon George, 117 Bleury

CEMENTS.

Copland & McLaren, 66 Grey Nun
Currie W. & F. P., & Co., 100 Grey Nun
Lymans, Clare & Co., 384 St Paul
Wilson Andrew, 545 Craig

CHAIRS AND BEDSTEADS.

Dominion Chair, Bedstead and Cabinet factory, cor William and St Thomas. *See Adv p* 733
Labelle & Levellée, 266 Notre Dame, and 17 Fortification lane
McGarvey Owen, 7 St Joseph. *See Adv p* 467
Pariseau C. E., 447 Notre Dame. *See Adv p* 519

Parsons S. R., 603 Craig. *See Adv p* 729
Tees Bros., St Gabriel locks. *See Adv p* 738
Tees W. & W., 514 Craig

CHEMISTS AND DRUGGISTS.

Ambrosse J. D. L., 216½ St Lawrence
Birks & Jouffray, 588 St Catherine
Birks Richard, 187 McGill
Bourque & Co., 45 St Antoine
Bulling William B., 618 St Mary
Campbell Kenneth, & Co., Medical hall, 129 St James; branch establishment, 2 Phillips sq
Craig A. B., M.D., 547 St Catherine
Devins & Bolton, Apothecaries hall, 195 Notre Dame. *See Adv outside back cover*
Duckett Wm. A., M.D., 664 St Joseph
Duclos Dr. E. A., 191 St Joseph
Dugas Adolphe, M.D., St Henri, Tannery west
Edson M. G., Mountain Drug hall, cor Mountain and St Antoine
Edwards Dr. J. Baker, Ph.D., 630 Lagauchetière
Eneas J., Victoria Drug hall, 26 St Radegonde
Gauthier Séraphin, M.D., 190 St Lawrence
Goulden James, 175 St Lawrence and 208 St Paul. *See Adv p* 383
Gray Henry R., 144 St Lawrence
Hagens & Co., 351 Commissioners. *See Adv p* 393
Harte J. A., Glasgow Drug hall, 400 Notre Dame
Jackson H. F., Cathedral block, 931 St Catherine
Lafond & Co., 252 Notre Dame
Lapierre J. A., M.D., 82 St Lawrence, St. J. Bte. village
LaRocque & Co., Canada Drug hall, 425 St Catherine
Latham Richard S., Central Drug hall, cor Craig and Bleury
Laviolette & Nelson, 215 Notre Dame
Leblanc B. H., M.D., 135 Centre
Lewis J., & Co., 2 St Radegonde
McGale Bernard E., 301 St Joseph
Muir E., 307 Notre Dame cor Place d'Armes
Munro Alex., & Co., 161 McGill
Picault & Co., 75 Notre Dame
Raymond Olivier, M.D., 568 St Mary
Rourk Francis, M.D., 217 St Joseph
Spencer Richmond, cor Notre Dame and McGill
Tate & Covernton, 157 St James

CHEST EXPANDERS.

Eneas J., Victoria Drug hall, 26 St Radegonde
Gross F., 690 Craig. *See Adv p* 5

CHINA, GLASS AND EARTHENWARE.

Barber W. H., 233 St James
Beck Martin, 113 McGill
Cassidy John L., & Co., 341 St Paul
Charette Jos., 399 St Joseph
Darling Adam, 417 St Paul
Douglass & McNiece, 181 McGill
Graham Thomas, 108 St Lawrence
Grant David, 925 St Catherine
Groves George, jun., wholesale, 424 St Paul
Hagar Edward, & Co., 446 St Paul
Hagens & Co., 351 Commissioners. *See Adv p* 393
Hayes Andrew, 377 St Paul
Laflamme Edmond, 93 St Joseph. *See Adv p* 427
MacTavish Brothers, 165 St Lawrence
Racette & Larivière, 385½ St Catherine
Sentenne, Howison & Massue, 287 St Paul
Vipond T. S. & J., 13 William
Watson John, & Co., wholesale, 90 Grey Nun

CHURCH ORNAMENTS, FURNITURE, &c.

Cohn L., & Sons, 15 Gosford
Chanteloup Ernest, 587 Craig
Lafricain Treffié, 302 Notre Dame
Mussen Thomas, 257 Notre Dame
Picard Pierre, 207 Notre Dame
Wright James, 2 St Antoine. *See Adv p* 617

CIDER.

Christin Chs. A., champagne, 103 Campeau
Christin Jos., & Co., champagne, 149 Sanguinet
Cousineau Vital, 227 Beaudry
Virtue James, 39 St Vincent

CIGARS, TOBACCO, &c.

Ackermann A., & Co., 205½ Craig
Beaufoy Wm., 443 Commissioners
Bell A. R., wholesale, 48 and 50 St Joseph
Benoit Pierre, 187 St Paul
Boucher Frs., 465 St Mary
Brahadi Samuel, 386 Notre Dame
Busseau Alphonse, & Co., 272 Notre Dame
Comte Antoine, 11 Jacques Cartier sq
Davis & Phillips, 280 St Paul
Davis S., & Co., 18 Hospital
Dubord A., & Co., 227 St Paul. *See Adv p* 733
Dubord Noël, 112 St Lawrence, St J. Bte. village
Dupuis P., & Co., 218 St Lawrence
Emanuel H., & Co., 8 Common
Filiatrault Gilbert, 119 St Lawrence, St J. Bte. village
Forbes H. E., 73 St Lawrence
Gear Henry John, 32 St Nicholas
Gerrie Adam, wholesale, cor College and St Henry
Globensky L. A., & Co., wholesale, 271 St Paul
Gratton Charles, 19 Jacques Cartier sq
Hagens & Co., 351 Commissioners. *See Adv p*
Henry Philip, 308 Notre Dame
Hudon E., Fils & Co., 388 St Paul
Jacobs H., & Co., 177 McGill
Labatt T. & G., wholesale, 35 St Nicholas
Lafrenière Cyprien, 202 St Paul
Laurendeau Philippe, 86 St Lawrence
Lavigne A., 489 Craig
Lionais A., & Co., 33 St Gabriel
Montreal Cut Tobacco works, Pagels & Fergus, 14 Inspector
Rattray J., & Co., 426 St Paul
Reuter & Co., wholesale, 309 St Paul
Rudman & Horowitz, 241 McGill
Samuel Jacob, 133 St James
St Marie Peter Emery, 483 Craig
Swain Henry, 209 St James and 206 Notre Dame
Trester M., wholesale, 364 St Paul
Vandal John C., 38 Bleury
White Henry A., & Co., 94 Foundling

CIRCULATING LIBRARY.

Hill C., 666 Dorchester n Brunswick

CITY OMNIBUS CO. (LIMITED.)

Peters Malcolm, managing director; J. L. Smith, secretary, 28 St Sacrament

CITY PASSENGER RAILWAY COMPANY.

Dupont W. D., secretary, 20 Place d'Armes

CIVIL ENGINEERS.

Beaudry J. A. U., 3 Place d'Armes hill
Forsyth Robert, 550 William
Henshaw G. Holt, resides at Bout de l'Isle
Kinmond W. L., & Co., 393 St Paul
Legge Chs., & Co., 162 St James. *See Adv p* 73
Reekie Robert James, 101 St James
Robb Charles, 76 St Gabriel
Shanly Walter, St Lawrence hall, 139 St James
Sippell J. G., Lachine Canal, Mill

CLOCKS.

Benson John W., 398 St Paul
Daly Alex. D., 426 Notre Dame
Mellor E. G., 285 Notre Dame
Nelson H. A., & Sons, 4 Lemoine
Savage, Lyman & Co., 226 St James. *See Adv p* 561
Voisard V. V., 33 Bonsecours
Walker William S., 321 Notre Dame
Wilkes Robert, 196 McGill

CLOTHIERS AND OUTFITTERS.

Adams & Co., 116 St James
Anderson James D., 206 St James
Arcand & Maillet, 215 St Lawrence
Beauvais L. A., 190 St Joseph
Bergin Michael, 193 McGill
Boon Chas., 27 St Lawrence
Branchaud J. Bte., 173 McGill
Brown Geo., 33 Bleury

wn P. E., 9 Chaboillez sq
mpbell John, 45½ Bleury
rrie & O'Donaghue, 256 St Joseph
genais Joseph C., 82 St Lawrence
Tonnancour Louis C., 81 Notre Dame
rais Alph., 376 St Joseph
wling Chs., wholesale, 494 St Paul
agon Isidore, 63 St Lawrence
clos & Hensley, 165 St Joseph
lbraith John, 190 St Peter
uthier S., & Co., 85 St Lawrence
b & Co., 148 St James. *See Adv p* 375
ltman Samuel, 212 St James
ndier Auguste, 285 St Joseph
ilmette Joseph O., 74 Notre Dame
dge Henry, 67 St Joseph
tu & Morin, 184 Notre Dame
bert & Quesnel, 381½ St Catherine
ston & Eveleigh, 157 St Joseph
ston F. & C., 16 St Lawrence
ston Geo. B., 178½ St Joseph
nston J. A., 238 St James
nnedy J. G., & Co., 31 St Lawrence
nny & McKeown, 26 St Lawrence
bonté David, 255 St Joseph
brecque & Mathurin, 294 St Joseph
rue Amédée, 217 St Lawrence
rue J. Bte., 219 St Paul
vender Henry, 149 St James
onard & Webster, 398 Notre Dame
we F., & Co., 169 McGill
Entyre Daniel, 211 McGill
Entyre John, 277 Notre Dame
Entyre Patrick W., 71 St Joseph
Kinnon John, 154 McGill
Millan & Co., 252 St James
ajor F. X., 100 St Joseph
lo Ovide, & Co., 168 St James
nn Wm., 433 Notre Dame
unier & Germain, 86 Notre Dame
lloy J. J., 92 St Joseph
rgan Henry, & Co., Colonial house, 255 St James
ss S., H. & J., 5 Recollet
nir, Ewan & Co., wholesale, 36 St Joseph
lcair Bros., 74 St Joseph
Brien James, & Co., wholesale, 136½ McGill
Brien Philip, 237 McGill
Hara Robert, 106 Wellington
Heir James, 431 Notre Dame
Shaughnessy M. & D., 177 St Joseph
imet & Beauvais, 35 St Lawrence
ard Nap., 358 St Joseph
chardson George, boys clothing, 36 Victoria sq
chards Joseph, 162 St Peter
tchot L. N. A., 63 St Sulpice
binson John F., 529 Craig
ss Joseph, 296½ St Lawrence
y & Cadotte, 517 Craig
zand Isaac, 148 St Lawrence
zand Léon, 72 St Lawrence
an Michael, 19 Place d'Armes
rault M. T., 213 McGill
th Robert, 441 Notre Dame
annon James, 681 Craig
orey H., & Co., wholesale, 23 St Helen
earpoint W. E., 32 Victoria sq
alsh W., & Co., 463 Notre Dame
hittaker Robert B., 350 Notre Dame
oodworth J. A., 3 St Lawrence

THS, TWEEDS, DOESKINS, &c.

ntlie, Ewan & Co., 30 St Joseph
aser John, agent, 210 St James
nir, Ewan & Co., 36 St Joseph
orey H., & Co., wholesale, 23 St Helen
alsh W., & Co., 463 Notre Dame

L MERCHANTS.

dams R. C., 325 Commissioners. *See Adv p* 238
ile Andrew, 85 McGill
ard S. W., & Co., 54 McGill
rleigh H. G., & Bro., W. H. Cowen, agent, 59 Common
peland E. M., 5 Common
pland & McLaren, 66 Grey Nun

Costigan John, 520 St Joseph
Demers Pierre, 349 St Joseph
Evans Brothers, 735 Craig. *See Adv p* 726
Faucher & Fils, 796 Craig
Fauteux Léandre, 132 St Lawrence
Healy Christopher, cor McGill and Youville
Hénault Louis H., 676 St Joseph
Henderson & Lovelace, 30 St Lambert hill
Hickey G. N., cor Sanguinet and Vitré
Hosking & Jones, 253 William
Keely John, 437 Lagauchetière
Labelle Hospice, & Co., 10 Port
McCrory & McGoldrick, 49 William
Meldrum James, 32 Wellington
Moore John, 95 William
Mullin Michael, 31 William
Murphy Myles, 135 St Bonaventure
Nelson Charles, 113 St Lawrence, St J. Bte. village
Owens & Lee, 88 College
Perrin & Frère, smiths', 525 St Mary
Richardson John, 128 St Antoine
Shaw Edward, 57 Wellington
Snowdon & Brother, 156 Mountain
Tuggey Charles H., 65 McGill
Watkins John, & Co., 15 Cotté

COAL OIL.

Beck Martin, 113 McGill
Constantineau Gédéon, 130 St Joseph
Denis & Co., 436 St Mary
Dupuis J. A., 557 St Catherine
Hamilton John, 43 Centre
Houghton John, 92 Bleury
Houle Ovide, 599 St Mary
Kerr James, 239 Wellington
Laflamme Edmond, 93 St Joseph. *See Adv p* 427
MacTavish Brothers, 165 St Lawrence
Mann D. D., 17 Lemoine
Mavor & Ramsay, 98 St François Xavier
Morrice D., & Co., 230 McGill
Murray Robert B., wholesale, 36 Lemoine
Robinson Thomas, 23 Bleury
Sénécal Arthur, 303 St Paul
Sicotte A., 331 St Lawrence. *See Adv p* 726
Warren M., 480 St Mary

COFFEE ROASTING AND SPICE MILLS.

Campbell W. A., & Co., r 525 Lagauchetière
Ewing S. H. & A. S., 102 King
Langlands James, 39 St Gabriel
Murray, Heron & Co., 67 McGill
Wills Alex., & Co., 51 College

COHN'S OFFICE FILES.

Cohn L., & Sons, 15 Gosford

COLLARS, FRONTS, &c.

Aitken John, & Co., 377 Notre Dame
Beauvais I. A., 190 St Joseph
Desmarteau & Bond, 415 Notre Dame
Gagnon G. A., 300 Notre Dame
Grant William, & Co., 249 St James
Hannan John J., 301 Notre Dame
Henry & Wilson, 236 St James
Kemp Geo., 306 Notre Dame
Labonté David, 255 St Joseph
Leishman, Wilkinson & Co., 49 St Peter
Picard Nap., 358 St Joseph
Ringland Geo., 424 Notre Dame
Skelton, Tooke & Co., 52 St Henry
Smith W. A., & Co., 20 St Helen
Street Frank B., 185 St James
Tooke Richard J., 167 St James
Waugh D. & W. J., 231 St James
Young, McNaughton & Co., 8 St Joseph

COLLECTORS.

Barnard R. M., 126 St James
Hoggard John, 609 St Catherine n St Constant
Johnson & Co., 24 St James
Lanctot Hypolite, 6 St James
Phaneuf Chas. H., 30 St Gabriel
Tessier Louis, 4 St James

COLLEGES.

Business, Bryant, Stratton & Tasker, 5 Place d'Armes
McGill University, J. W. Dawson, LL.D., principal, 803 Sherbrooke
Montreal, rev. J. D. Lefebvre, director, Sherbrooke n Guy
Proprietary, rev. Alfred Stone, 17 Mayor
St Mary's, rev. T. Fleck, S.J., president; rev. T. French, S.J., vice-president, 142 Bleury

COMMISSION AGENTS.

Battersby, Waters & Co., 138 St James
Heward S. B., 82 St François Xavier
Jackson, Binks & Co., 9 Lemoine
Leitch, Maclean & Co., 436 St Paul
Rhynas John, 96 St François Xavier
Mitchell & Co., Common n McGill
Torrance Charles E., & Co., India chambers, 15 Hospital

COMMISSION MERCHANTS.

Adams Robert C., 325 Commissioners. *See Adv p* 238
Anderson, McKenzie & Co., 309 Commissioners
Armstrong Bros., 1 Commissioners
Baird & Kinnear, 291 Commissioners
Bell, Simpson & Co., 486 St Paul
Benning & Barsalou, 126 St Peter
Black & Locke, 509 St Paul
Bonneil Walter, 9 St Helen
Booker & Ritchie, 650 Craig
Bown & Magor, 464 St Paul
Boyd, Egan & Co., 13 Common
Brodie John, 4 St Nicholas
Brown John O., 526 Craig
Brown, McMinn & Co., 4 Corn exchange, 10 St John
Butters D., & Co., 18 Foundling
Carbray & Routh, 299 Commissioners
Chandler C. H., & Co., 33 St Nicholas
Chaplin Edward, 22 St John
Charlebois A. & A. B., 16 St Sacrament
Colson C. E., 22 St John
Coupar George, 9 Corn exchange, 10 St John
Copland & McLaren, 66 Grey Nun
Cowie Alex. McK., 104 Grey Nun
Cox & Green, 13 Hospital
Crane & Baird, 7 and 8 Corn exchange, 10 St John
Cunningham Brothers, 43 St François Xavier
Cavillier & Co., 44 St Sacrament
Davis Nelson, 9 Common
Dawes Robt., 10 St John
Delorme Pierre, 418 St Paul
Denholm George, 11 St Sacrament
Devany & Co., 77 St James
Dobell Henry, & Co., 19 St Sacrament
Dougall John, & Co., 472 St Paul
Douglas J. M., & Co., 112 St Peter
Drummond, Cassels & Co., 43 St François Xavier
Dufour W., & Co., 661 Craig
Dyer S. C., 235 St James
Evans & Son, 14 St John
Force Anthony, 219 Wellington
Fraser Francis, 223 McGill
Freer Wm. M., & Co., 17 Common
Fuller & Shufelt, 451 Commissioners
Gairdner R. H., 5 St Sacrament
Gear Henry John, 32 St Nicholas
Gianelli A. M. F., & Co., 12 Place d'Armes
Giberton A., 423 St Paul
Gordon James, & Co., 49 St François Xavier
Grose Walter, 700 Craig
Gunn Wm., & Co., 112 St Peter
Hayes Andrew, 377 St Paul
Helliwell John B., 14 St John
Henderson & Lovelace, 30 St Lambert hill
Henshaw F. W., 6 Hospital
Hope John, & Co., 16 Corn exchange, 10 St John
Hope A. & C. J., & Co., 320 Commissioners
Howard, Smith & Co., 17 Corn exchange, 41 St Sacrament
Howland, Spratt & Co., 42 St Sacrament
Hua, Richardson & Co., 130 St Peter
Hunt & Brock, 25 Hospital
Hutchins Benj., 188 McGill
Inglis James, 93 St François Xavier
Jackson Alfred H., 309 Commissioners
Jaques G. E., & Co., 85 Common
Jones & Burland, 13 Hospital
Kearney P. J., 8 Busby lane
Kilby R. H., hardware, 346 St Paul
Kirkpatrick & Cookson, 86 McGill
Lareau J. E., & Co., 41 St Paul
Leclerc John A., 530 St Paul
Leeming John, cor King and William
Leeming Thomas, & Co., 119 King cor William
Lord, Magor & Munn, 18 Common
Lyman S. Jones, 230 St James
Maclean David E., & Co., 4 St Nicholas
McBean Alexander G., 449 Commissioners
McCulloch Brothers, 10 Corn exchange, 10 St John
McFarlane Duncan, 236 McGill
McKay Henry, & Co., 11 St Sacrament
McKeand Anthony, 14 St Helen
McLaurin & McNiece, 351 Commissioners
McLea J. & R., 8 Common
Mann D. D., 17 Lemoine
Masson D., & Co., 324 St Paul
Menzies & Co., 4 St Alexis
Mitchell A., & Co., 327 Commissioners
Mitchell & Co., Common n McGill
Mitchell James, West India, 7 St Helen
Mitchell Robert, & Sons, 99 St François Xavier
Mooney J. H., 93 Grey Nun
Morin & Co., 10 St Nicholas
Moss George W., 136 McGill
Munderloh & Co., 61 St Sulpice
Nield Edward, & Co., 136½ McGill
Nivin & Co., 98 Foundling
Norris & Routh, 5 St Sacrament
Oliver Robert S., 14 Foundling
Oswald James K., 55 St François Xavier
Perry Geo., jun., 12 Foundling
Peters Malcolm, 28 St Sacrament
Raphael Thomas W., 30 Hospital
Rees D., & Co., 46 Grey Nun
Rhynas John, 96 St François Xavier
Rintoul Brothers, 24 St Sacrament
Robertson & Lightbound, 124 McGill
Ross P. S., & Brothers, 8 Grey Nun. *See Adv p*
Ross T. & F., & Co., 33 St Sacrament
Ross W. R., & Co., 11 St Sacrament
Ryan M. P., M.P., 120 King
Savage A., & Son, 1 Corn exchange, 10 St John
Seymour M. H., & Son, 507 St Paul
Shaw David, 305 Commissioners
Shaw Henry J., 724 Craig
Shaw & McFee, 96 Foundling
Shipway Geo., 18 St Sacrament
Sidey J. G., 301 Commissioners
Simms Robert, & Co., 4 Merchants exchange, St Sacrament
Smith W. Howe, 16 St Sacrament
Stanway George, 5 Corn exchange, 10 St John
Stevenson J. B., & Co., 12 St Sacrament
Stewart Robert, jun., 27 St Peter
Taylor C. H., & Co., 22 St John
Taylor John, & Bro., 12 St Sacrament
Tessier Louis, 4 St James
Thomson James, & Co., 416 St Paul
Thurber Alexander, 461 St Paul
Torrance Charles E., & Co., India chambers, Hospital
Wait George, jun., 94 McGill
Walker Joseph, & Co., 16 St John
Warren T. B., 21 St Sacrament
Whitehead & Ross, 127 St Peter
Wright John T., 223 McGill
Wilson, Paterson & Co, 5 Custom house sq
Winn & Holland, 359 Commissioners
Young John M., 6 William

COMMISSIONERS FOR AFFIDAVITS, ONT.

Abbott hon. John J. C., Q.C., M.P., 11 Hospital
Archambault & Hughes, 53 St James
Barry D., 10 St James
Brault H. A. A., 16 St James
Brodie Hugh, 59 St François Xavier
Craig & Moffat, North British chambers, 11 Hospital
Desrosiers Louis A., 20 St Vincent
Devlin O. J., 118 St James
Doucet Theo., 126 St James
Dumesnil G. H., J.P., 212 Notre Dame

aston Wm., 60 St James
illman & Holton, 199 St James
riffin John C., North British chambers, 11 Hospital
all Wm. A., 34 St James
art L. A., 126 St James
atton J. C., 353 Notre Dame
aacson J. H. & A. G., 43 St François Xavier
eannotte Hormisdas, 29 St Vincent
obin & Coutlée, 5 St Thérèse
oseph & Browne, 18 St Sacrament
udah & Wurtele, 3 Place d'Armes hill
irby James, 141 St François Xavier
ighthall & Kittson, 44 St James
acrae George, 42 St James
cLaren John R., 525 Sherbrooke
oussette S. P., 7 St Vincent
hillips W. A., 194 St James
iddell & Evans, 22 St John
yre, Perkins & Lajoie, 97 St James
atson Robert, 146 St James
right, Brogan & Panet, 58 St François Xavier

NCENTRATED CARDINAL FOOD.

artin Charles, 43 St Peter

NFECTIONERS, WHOLESALE AND RETAIL.

lexander Charles, & Sons, 391 Notre Dame. *See Adv p* 241
lexander Charles, & Son, cor St Catherine and University
urns Michael, 929 St Catherine
eom Victor, 560 St Catherine
onpierre Frs., 159 Montcalm
uchesneau Hermenégilde, 27 St Joseph
nnis Mrs. S., 150 St Lawrence
riffin James, 155 St Lawrence
azell Mrs. Annie, Bonsecours market
oyce Alfred, 16 Phillips sq
alande Jos., sen., 22 Wolfe
ratt Noël, & Co., 618 St Catherine
utney Charles M., 40 Victoria sq
ough Alex., 148 Mountain
issons Joseph, 185 St Peter
ester James W., & Co., wholesale, 540 St Paul
iau & Viger, 520 St Mary
alker James, 52 Bonsecours
ilson & Co., wholesale, 532 St Paul

NSULATES.

merican consul general, William A. Dart, 145 St James
ustrio Hungarian, Edward Schultze, 296 Guy
elgian, Jesse Joseph, 873 Sherbrooke
hilian, George B. Day, 13 Hospital
anish, J. F. Wulff, 370 St Paul
rench, P. E. Picault, 340 Craig
erman, W. C. Munderloh, 61 St Sulpice
alian, A. M. F. Gianelli, 12 Place d'Armes
orwegian, J. F. Wulff, vice consul, 370 St Paul
eruvian, George B. Day, 13 Hospital
ortuguese, C. S. Watson, vice consul, 387 St Paul
epublica Oriental del Uruguay, F. W. Henshaw, 6 Hospital
panish consul general for the Dominion, J. M. de Satrustegui, Quebec
panish, Jean Lukin Leprohon, vice consul, 237 St Antoine
wedish, J. F. Wulff, vice consul, 370 St Paul

NTRACTORS.

llard Louis, 240 St Constant
rchambault Louis X., 255 St Constant
astien Benoit, 100 St André
enoit Alfred, 393½ St Catherine
oon Wm. H., 15 Roy lane
ourgoin Hyacinthe, 241 German
ouquet Auguste, 280 German
reton François, 101 St André
ronsdon Jos. B., 27 St Philip
runet Joseph, head of Colborne av
yrd William, 24 Latour
avid Magloire, 49 St Margaret
eguise Olivier, 262 St George
arvey Thos., 260 Visitation
owley James, 367 St Antoine
Hughes & Leclaire, cor Ontario and St Constant
Kennedy William, r 27 Bleury
Kent & Forde, 573 Lagauchetière
Laberge Aug., 26 St Elizabeth
Macdonald Duncan, & Co., railway, 1 Place d'Armes
McNamee, Gaherty & Frechette, 315 Commissioners
McIntyre Archibald, 1078 St Catherine
Martin Augustin, 186 Beaudry
Peel Thomas W., 359 Fullum
Quenneville Cyprien, Napoléon, Coteau St Augustin
Reekie Robert James, railway, 101 St James
Robert Jos., 15 Rousseau
Rutherford J. & D., 19 Drummond n Dorchester
St Amour Alexis, 106 St André
Soucisse Henri, 197 St Dominique
Tabb Silas S., 116 St George
Wilson Daniel, 1081 St Catherine

CONVEYANCERS.

Archambault & Hughes, 53 St James
Doucet Theo., 126 St James
Lighthall & Kittson, 44 St James
Phillips & Marler, 194 St James

COOKS, AND VERMICELLI MANUFACTURERS.

Cattelli & Frère, Berry lane cor Craig

COOPERS.

Campbell John, 36 Dalhousie
Gosling Wm., 233 Wellington
Gratton Louis, 188 Montcalm
Holiday Andrew, 243 Wellington
Holiday James, sen., 88 Ann
Kirkpatrick Andrew, 117 Prince
McLeod R. & J., 115 Dalhousie
Paxton John, 26 St Peter

COPPERPLATE PRINTERS.

Adams Francis, 193 St Peter
Burland, Lafricain & Co., 115 St François Xavier
Gebhardt Geo. J., 590 Craig
Ireland Thos., Victoria sq, cor Fortification lane

COPPERSMITHS.

Beaver Stamping Co., 106 McGill
Chanteloup Ernest, 587 Craig. *See Adv p* 297
Cuthbert & Son, 101 Queen. *See Adv p* 727
Date John, 657 Craig. *See Adv p* 735
Garth Charles, & Co., 536 Craig. *See Adv p* 366
Macfarlane James B., 6 Bleury
Markum John, 712 Craig. *See Adv p* 734
Mattinson James, 579 Craig
Mitchell Robert, & Co., 194 St Peter
Prowse Brothers, 224 St James
Ryan C., 38 Victoria sq. *See Adv p* 739
Wilson W. S., 768 Craig

CORDAGE.

Converse John A., 163 St James

CORK CUTTERS.

Canadian Cork Cutting Co., John Auld, jun., 106 College
Ewing S. H. & A. S., 102 King

CORN BROOM MANUFACTURERS.

Bertram W., & Co., 4 St Henry
Cartier J. & O., 185 Beaudry
Nelson H. A., & Sons, 93 St Peter

COTTON FACTORIES.

Victor Hudon Cotton Mills Co., G. H. Nye, manager, Hochelaga, office 15 Le Royer
Wood, Dunlop & Co., 572 William n St Gabriel locks

CROCKERY.

Beck Martin, 113 McGill
Charette Joseph, 399 St Joseph
Duchesneau Zotique, 571 St Catherine
Dupuis J. A., 557 St Catherine

Groves Geo., jun., 424 St Paul
Kerr James, 239 Wellington
Lachance Napoléon, 1 to 4 St Jean Bte. market
Laflamme Edmond, 93 St Joseph. *See adv p* 427
MacTavish Brothers, 165 St Lawrence
Racette & Larivière, 385½ St Catherine

CRUCIBLES.

Morgan James Vaughan, 75 St James

CURERS OF PROVISIONS.

Rees D., & Co., 46 Grey Nun

CURRIERS.

Donovan & Moran, 142 Amherst
Duhamel J. Bte., 273 Ontario
Ecroyd Thomas, 154 William
Galibert Calixte, & Sons, 109 St Catherine

CURTAINS.

Barry & Campbell, 208 McGill. *See Adv top lines of Alphabetical and Street Directory*
Baylis James, 459 Notre Dame
Duclos & Hensley, 165 St Joseph
Mussen Thomas, 257 Notre Dame

CUSTOM HOUSE AGENTS.

Boyd, Egan & Co., 13 Common
Bryson T. Maxwell, 53 St François Xavier
Davis Nelson, 9 Common
Globensky Léon, sen., 266 Lagauchetière
Handyside & Co., 58 St François Xavier
Jackson, Binks & Co., 9 Lemoine
Whittaker Samuel, 307 Commissioners

CUSTOMS APPRAISERS.

Allard Omer, 77 Beaudry
Bryson Alexander, Common cor Commissioners

CUTLERY.

Adcock & English, wholesale, 301 Commissioners
Brown James, & Bro., 219 St James
Cadorette Jos., 791 Craig
Charette Jos., 399 St Joseph
Daly Alex. D., 426 Notre Dame
Francis W. & B., 490 St Paul
Fraser Francis, 223 McGill. *See Adv* p 341
Goode John B., 470 St Paul
Hagens & Co., 351 Commissioners. *See Adv p* 393
Hayes Andrew, 377 St Paul
Letourneux Charles H., 259 St Paul
Moore Michael, 179 St Joseph
Prowse Bros., 224 St James
Savage, Lyman & Co., 226 St James. *See Adv p* 561
Surveyer L. J. A., 524 Craig
Tabb W. R., 14 and 16 St Bonaventure
Walker James, & Co., 165 St James
Wilkes Robert, 196 McGill
Yon George, 241 St Lawrence. *See Adv* p 732

DANCING AND DEPORTMENT.

Hazazer Signor J., 915 St Catherine

DECORATORS.

Andrews H., 15 St Bonaventure
Beaulieu D. A., 232 St Lawrence
Cohn L., & Sons, 15 Gosford
Craig Alex. M., 8 Bleury. *See Adv p* 735
De Zouche George C., 351 Notre Dame
Gagnier Chs. S., 479 Craig
Guérin Alphonse, 691 St Catherine
Hamilton John, 43 Centre
Kimber James, 71 Bleury
Lavoie & Laurent, 147 St Lawrence
O'Keane John, & Co., 158 McGill
Millen Henry, 748 Craig
Murphy John, 766 Craig
Owens & Goodwin, 45½ Bleury
Riendeau Théo., r 77 St Mary
Thomas & Castle, 217 Fortification lane
Usherwood Joseph, 59 St Urbain

DENTISTS.

Alloway Dr. R. A., L.D.S., 30 St Radegonde
Bazin & Andres, 36 Beaver hall terrace
Beers W. George, L.D.S., 40 Beaver hall terrace
Bernard & Lovejoy, 564 Craig
Bowker H. M., 22 Beaver hall terrace
Brewster Charles, L.D.S., 38 Beaver hall terrace
Leblanc L. J. B., M.D., 218 Notre Dame
McGowan W. B., 142 St Lawrence
Nichol Dr. John C., L.D.S., 304 Notre Dame
Trestler & Globensky, 192 Notre Dame
Webster Dr. J. H., 282 Notre Dame
Young Dr. William, 300 Notre Dame

DIES.

Childs Charles, 112 Queen
Mearns Bros., 74 McGill
Scott G., & Co., 637 Craig
Scott J. D., 522 Craig

DISTILLERS.

Corby H., Belleville, Ont., Morin & Co., agents, 10 St Nicholas
Dow William, & Co., 212 St Joseph
Doyle James, & Co., 144 McGill
Winning, Hill & Ware, 287 Commissioners
Wiser J. P., Prescott, Ont., Morin & Co., agents, 10 St Nicholas

DOMINION CANNING COMPANY.

Rosenheim M., manager, factory 33 Brennan, office 401 Notre Dame

DOMINION NICKEL PLATING CO.

Hendery R., superintendent, 51 St Joseph

DOORS, SASHES AND BLINDS.

Brouillette & Dufresne, 282 Craig
Charbonneau Louis, 10 St Charles Borromée
Crevier Joseph W., 323 Ontario
Duclos & Co., 711 St Joseph
Dufresne Jos., 284 Craig
Holmes, Rutherford & Co., 772 Craig. *See Adv p* 407
Lanciaux & Paquette, 276 Craig
McGauvran & Tucker, St Gabriel locks. *See Adv p* 728
Ostell John, 763 Craig. *See Adv p* 513
Prefontaine & Parizeau, 430 Lagauchetière
Shearer James, 87 St Bonaventure. *See Adv p* 19
Tucker J. J., 418 St Joseph

DRAIN PIPES.

Copland & McLaren, 66 Grey Nun
Currie W. & F. P., & Co., 100 Grey Nun
Mavor James, 545 Craig
Wilson Andrew, 545 Craig

DRESSING CASES.

Bennett John D., 562 Craig
Savage, Lyman & Co., 226 St James. *See Adv p* 561
Sharpley Rice, 231 Notre Dame

DRUG AND SPICE MILLS.

Kerry, Watson & Co., 25 St Jean Baptiste
Lymans, Clare & Co., 384 St Paul

DRUGGISTS SUNDRIES.

Rosenheim & Jonas, 401 Notre Dame
Russel R. D., & Co., 467 St Paul

DRUGGISTS, WHOLESALE.

Evans, Mercer & Co., 41 St Jean Baptiste
Hagens & Co., 351 Commissioners. *See Adv p* 393
Kerry, Watson & Co., Nuns buildings, 551 St Paul, mills 25 St Jean Baptiste
Lyman S. Jones, 230 St James
Lymans, Clare & Co., 384 St Paul
Rosenheim & Jonas, 401 Notre Dame
Russel R. D., & Co., 467 St Paul

DRY GOODS, WHOLESALE.

Alexander, Murphy & Cuddihy, 343 St Paul
Arthur & Co., Glasgow, John Gray, agent, 210 St James

ntlie, Ewan & Co., 40 St Joseph
rk James P., & Co., 162 McGill
xton T. James, & Co., 131 St Peter
llins & Co., 400 St Paul
shing, Croil & Co., 493 St Paul
vis H., & Co., 447 St Paul
nnelly James, Dominion buildings, 140 McGill
nn Robert, & Co., 479 St Paul
npey, Johnston & Co., 16 St Helen
aser John, 55 St Sulpice
larneau P. M., & Co., 350 St Paul
ult Brothers & Co., 21 St Helen
lmour James Y., & Co., 375 St Paul
reenshields S., Son & Co., 46 St Sacrament
renier Jacques, & Co., 292 St Paul
odgson, Murphy & Sumner, 347 St Paul
udon E., Fils & Co., 338 St Paul
ohnston James, & Co., 26 St Helen
ellert & Friedman, 513 St Paul
afleur L. H., & Cie., 256 St Paul
eclaire F. & J., & Co., 290 St Paul
ackay Joseph, & Brother, 170 McGill
ackenzie J. G., & Co., 381 St Paul
cIntyre, French & Co., 478 St Paul
cMaster Wm. J., & Co., 8 St Bonaventure
arler G. R., & Co., 146 McGill
arshall John, & Co., 219 McGill
artin P. P., & Co., 276 St Paul
ay Joseph, 235 St James
ay Thomas, & Co., 137 St Peter
cLachlan Brothers, & Co., 468 St Paul
gilvy & Co., 495 St Paul
'Neill J. & R., 183 McGill
limsoll, Warnock & Co., 13 St Helen
révost A., & Cie., 266 St Paul
after John A., & Co., 142 McGill
obertsons, Linton & Co., 4 St Helen
ooney Patrick, 207 McGill
ooney & Dolan, 57 St Sulpice
oy Adolphe, & Co., 337 St Paul
oy James, & Co., 226 McGill
hearer, Mackedie & Co., 422 St Paul
tephen, Davidson & Co., 496 St Paul
tirling, McCall & Co., 373 St Paul
utherland, Hardie & Fleming, 22 St Helen
hibaudeau, Généreux & Co., 332 St Paul
homson, Moodie & Houghan, 435 St Paul
alker Alexander, 186 McGill
inks George, & Co., Albert buildings, cor McGill and Victoria sq

Y GOODS, WHOLESALE AND RETAIL.

Allan A. M., & Co., 77 St Joseph
Arcand & Maillet, 215 St Lawrence
Archambault & Therrien, 289 St Catherine
Barrette & Beauchamp, 105 Notre Dame
Beauchamp L. E., & Co., 89 Notre Dame
Beaudry H., & Co., 278 Notre Dame
Beauvais & Perrault, 113 Notre Dame and 357 St Catherine
Belisle Theodore G., 61 Notre Dame
Benson John W., & Co., 398 St Paul
Bernard Bros., 268 Notre Dame
Bernier C. T., 167 St Joseph
Berthiaume W., & Co., 115 Notre Dame
Boudreau Jos. M., jun., 410 St Joseph
Bourdeau & Barbeau, 83 Notre Dame
Bourque Placide, 317 St Joseph
Boyce & Co., 347 St Catherine
Brady Thomas, 400 St Joseph
Brazeau François Xavier, 252 St Paul
Brown & Claggett, Recollet house, 436 Notre Dame
Cadieux Louis, 53 Notre Dame
Carroll J., & Co., 109 St Lawrence
Carsley S., 395 Notre Dame
Chabot Louis, 112 St Bonaventure
Cinq Mars Ephrem, 296 St Joseph
Clendinneng Miss, 24 St Radegonde
Constantin A. T., 45 University
Corbeil Joseph, 342 St Catherine
Daudurand Œ., & Co., 153 St Joseph
David & Renaud, 279 St Lawrence
Desjardins Paul & Louis, St Joseph, Coteau St Augustin
Desmarteau & Bond, 462 Notre Dame
Desroches Ed., 62 St Lawrence
Déziel Régis, 131 St Joseph
Dolan Francis, 460 Notre Dame
Dorais Alp., 376 St Joseph
Doré Joseph H., St Joseph, Coteau St Augustin
Doré Jos. H., St Henri, Tannery west
Dorval Joseph H., 129 Notre Dame
Duclos & Hensley, 165 St Joseph
Duclos Joseph, 339 St Catherine
Dufort Jean Baptiste, 237 St Lawrence
Dulude Alphonse, 67 Notre Dame
Dupuis & Haly, 345 St Catherine
Dupuis J. N., 367 St Catherine
Ecremont & Frère, 345 St Catherine
Fauteux & Frère, 106 St Lawrence, St J. Bte. village
Filiatrault Cyriac, 250 St Lawrence
Foley Mrs. M., 26 Bleury
Fox Thos., 199 St Antoine
Francœur & Giroux, 7 St Lawrence
Gannon Michael, 16 St Joseph
Gaucher Jos. A., 391 St Catherine
Gauthier Gilbert, & Co., 161 St Joseph
Gauvreau J. S., & Frère, 158 Centre
Gingras Honoré, 300 St Joseph
Girard Hubert, 577 St Joseph
Gohier Rémi, 295 St Lawrence
Gravel Frères, 2 St Lawrence
Guèrin F. & H., 201 Notre Dame
Guilmette Joseph O., 74 Notre Dame
Hadrill Geo., 235 St James
Haly John, 294½ St Catherine
Hamilton & Co., 105 St Joseph
Hamilton S. D., 21 St Joseph
Harrison Thomas, 99 Bleury
Healy Christopher, 121 St Lawrence
Hedge Henry, 67 St Joseph
Jodoin L. O., & Co., 49 Notre Dame
Jolicœur & Frère, 239 St Lawrence
Kehoe James, 103 Wellington
Labelle P. B., & Bro., 82 Notre Dame
Labelle Pierre E., 69 Notre Dame
Labine Jules, 131 Notre Dame
Lajeunesse & Pelletier, 422½ Ontario
Lalande Jos., jun., 563 St Mary
Lamarre Isaïe N., 217 St Lawrence
Lamarre & Labelle, 85 Notre Dame
Lamy Pierre, 233 St Lawrence
Lanthier & Dery, 407½ St Joseph
Larivée Napoléon, 412 St Joseph
Leblanc J. E., 37 Notre Dame
Lecavalier & Lamontagne, 293 St Lawrence
Lecavalier Télesphore, & Cie., 371 St Catherine
Leduc Jos., 414 St Joseph
Lefebvre & Paquet, 101 Notre Dame
Lefebvre & Viau, 71 Notre Dame
Legendre L. O., Hochelaga
Lepage David, 315 St Catherine
Liggett & Hamilton, 13 St Joseph
Limoges & Co., 125 St Joseph
Logan David, 138 Nazareth
McNaughton Arch., 466 St Mary
Major F. X., 100 St Joseph
Marceau Jos. H., 219 St Lawrence
Martin & Turcot, 371 St Joseph
Merrill H. & H., 288 Notre Dame
Meunier & Germain, 86 Notre Dame
Moisan F. X., 310 St Catherine
Moisan F. X., & Co., 129 Notre Dame
Morgan Henry, & Co., Colonial house, 255 St James
Murphy A. A., 437 Notre Dame
Murphy John, & Co., 405 Notre Dame
Mussen Thomas, 257 Notre Dame
Ogilvy James A., 91 Mountain
Ouimet & Beauvais, 35 St Lawrence
Patton Thos., & Bro., 69 St Joseph
Perrault J., & Co., 97 Notre Dame
Pilon A., & Co., 377½ St Catherine
Plessis dit Belair L. & Y., 285 St Lawrence
Prevost & Paré, 65 Notre Dame
Rafter Mrs. John, 67 St Lawrence
Renaud & Gariépy, 162 Notre Dame
Renaud William, 57 Notre Dame
Rivet & St Jean, 45 Notre Dame
Ringland Geo., 424 Notre Dame
Salmon Gilbert, 255 St Catherine
Senécal & Hurteau, 343 St Catherine
St Jean L. G., 44 Sanguinet
Ste Marie Brothers, 454 Notre Dame
Stephen R. McD., 328 St Antoine
Tessier Antoine U., 77 Notre Dame
Tessier S. A., 221 St Lawrence

Trudel & Vincent, 95 Notre Dame
Turgeon E., & Co., 450 Notre Dame
Valiquette Alph., 33 St Joseph
Versailles M. O., 608 St Joseph
Walsh John, 266 St Joseph
Watson Alex., & Co., 393 Notre Dame and 914 St Catherine
Williamson James, & Co., London House, 448 Notre Dame
Wright Patrick, 559 St Mary

DYERS.

Bernard J. Bte., 530 St Catherine
Macdonald Jas. M., 31 Bleury
Montreal Steam Dye works, James Mitchell, proprietor, 38 Sanguinet
Parker Thomas, British American Steam Dyeing and Scouring works, 521 St Joseph
Walsh Thomas H., Royal Steam Dyeing, Printing and Scouring works, 706 Craig

DYE STUFFS.

Devins & Bolton, Apothecaries hall, 195 Notre Dame. *See Adv outside back cover*
Hagens & Co., 351 Commissioners. *See Adv p* 393
Kerry, Watson & Co., 351 St Paul
Lyman S. Jones, 230 St James
Lymans, Clare & Co., 384 St Paul
McArthur John, & Son, 17 Le Royer
Munro Alex., & Co., 161 McGill
Picault & Co., 75 Notre Dame

ELECTROPLATED WARE.

Adcock & English, wholesale, 301 Commissioners
Ascher & Co., 481 St Paul
Eaves William, 359 Notre Dame
Fraser Francis, 223 McGill
Hendery Robert, 184 St Peter
Hutton W., & Sons, Sheffield, James Hutton & Co., agents, 17 St Helen
Savage, Lyman & Co., 226 St James. *See Adv p* 561
Tabb Horatio Nelson, & Co., 698 Craig
Wilkes Robert, 196 McGill

ELECTROPLATERS.

Baker B., & Co., 597 Craig
Beaudry Narcisse, 41 St Lambert
Clark T. L., Nickel Plating works, 51 St Joseph
Hendery R., 184 St Peter
Paradis Ovide J., 124 St Lawrence
Rubenstein Bros., 537½ Craig

ELECTROTYPERS.

Dominion Type Founding Co., C. T. Palsgrave, auditor, 13 Chenneville
Morrison A., & Son, 138 St James. *See Adv p* 11

EMBROIDERY AND FANCY WORK.

Davis Mrs. Hannah, 213 St James
Footner Mrs. M. A., & Co., 358 Notre Dame
McDunnough William, 280 Notre Dame
Walton Mrs. Catherine, 225 St James

ENGINEERS.

Bartley W. P., & Co., St Lawrence engine works 17 Mill. *See Adv p* 255
Brush George, Eagle foundry, 32 King. *See Adv p* 284
Cantin Aug., Canada marine works, 694 St Joseph
Fee & Glennon, St Gabriel locks
Gardner R., & Son, 40 to 54 Nazareth
Gilbert E. E., Canada engine works, 738 St Joseph
Jay Pierre E., 143 St Lawrence, St J. Bte. village
Kieffer Joseph, & Co., 39 St Jean Baptiste
Kinmond W. L., & Co., 393 St Paul
Laurie John, & Bro., 637 Craig
Lionais E.H. C., 19 Queen
Munro Daniel, cor Lagauchetière and Sydenham

ENGRAVERS AND DESIGNERS.

Adams Francis, 193 St Peter
Baker B., & Co., 597 Craig
Beaudry Narcisse, 41 St Lambert
Bishop George, & Co., 169 St James. *See Adv p* 26
Burland, Lafricain & Co., 115 St François Xavier
Cramer Felix, 626 Craig. *See Adv p* 12
Egginton Joseph A., 687 Craig
Gebhardt Geo. J., 590 Craig
Ireland Thos., Victoria sq cor Fortification lane
Little W. A., 364 Notre Dame. *See Adv p* 453
Lulham W. H., 396 Notre Dame
Mearns Bros., 74 McGill
Roberts Wm., & Co., 83 St James
Scott J. D., 522 Craig
Walker J. H., 99 St James cor Place d'Armes. *See Adv p* 603

ENGRAVINGS AND PHOTOGRAPHS.

Bishop George, & Co., 169 St James. *See Adv p* 26
Dawson Brothers, 159 St James
Horne George, & Sons, 71 St François Xavier

ENVELOPE MANUFACTURERS.

Bishop Geo., & Co., 169 St James. *See Adv p* 26
Buntin Alexander, & Co., 345 St Paul
Canada Paper Co., 374 St Paul. *See Adv p* 10
Crilly John, & Co., 524 St Paul
Reid W., & Co., 184 McGill

EXPRESS COMPANIES.

Burrell John, 508 St Mary
Boon Geo. A., 100 St Maurice
Canadian, G. Cheney, superintendent; D. T. Irish, agent, 84 St François Xavier
Laverty Daniel, 116½ Bleury
City and Parcel delivery, Bancroft & Sharpe, proprietors, 22 Victoria sq. *See Adv p* 241
City, A. Larin, proprietor, 45 St John
Dumaine C. A., office 1 Campeau
National, D. T. Irish, agent, 84 St François Xavier
United States and Canada, Cheney, Fiske & Co., D. T. Irish, agent, 84 St François Xavier

FACING MILLS.

Copland & McLaren, Wellington mills, cor Wellington and Grey Nun
Mudge N. R., 208 St Patrick

FANCY GOODS.

Ascher & Co., 481 St Paul
Benson John W., & Co., 398 St Paul
Boyce J. R., 343 Notre Dame
Caron Louis, 101 St Joseph
Cassils & Cameron, 9 Recollet
Daly Alex. D., 426 Notre Dame
Darling Adam, 417 St Paul
Darling William, & Co., 30 St Sulpice
Davis Mrs. Hannah, 213 St James
Eaves William, 359 Notre Dame
Footner Mrs. M. A., & Co., 358 Notre Dame
Ford William, 409 St Joseph
Fraser Francis, wholesale, 223 McGill
Gilmour J. Y., & Co., 375 St Paul
Goudie John, 262 Notre Dame
Hagens & Co., 351 Commissioners *See Adv p* 393
Hiam & Ostell, 16 Custom house sq
Hiam W. H., 8 Lemoine
Hodgson, Murphy & Sumner, wholesale, 347 St Paul
Holland & Cushing, wholesale, 368 St Paul
Holland George A., 421 Notre Dame
Holland Geo. H., 208 St James
Hubbard G. J., 299 Notre Dame
Irwin E., 250 Notre Dame
Lafricain Trefflé, 302 Notre Dame
Levy H., & Co., 422 Notre Dame. *See Adv p* 6
McAllen A. K. F., 452 St Paul
McClure Jas., & Co., 913 St Catherine
McConkey Thomas L., 355 Notre Dame
McLachlan Brothers & Co., 468 St Paul
Marshall John, & Co., 219 McGill
Marler G. R., & Co., 146 McGill
Martineau E. A., 257 St Joseph
Murray James, 386 St Catherine
Nelson H. A., & Sons, 4 Lemoine
Rattray J., & Co., 426 St Paul
Rivard & Garayt, 625 Craig
Robinson Mrs. R., 612 St Joseph

Rosenthal, Benjamin & Co., 223 McGill
Russel & Maclean, 136 St Peter
Sharpley Rice, Crystal block, 281 Notre Dame
Silverman Lyon, 246 Notre Dame
Sentenne, Howison & Massue, 287 St Paul
Thomas Henry, 3-7 St Catherine
Trester Meyer, 364 St Paul
Trigg & Son, 232 McGill
Walton Mrs. Catherine, 225 St James
Wanless Ewin, 126½ St Lawrence
Wilkes Robert, 196 McGill

ANCY SOAP MANUFACTURER.

Hearle J. G., 84 St Urbain

EATHER MANUFACTURERS.

Leblanc J. H., & Co., 545½ Craig

EATHERS CLEANED, DYED, &c.

Leblanc J. H., & Co., 545½ Craig

ILEMAKERS.

Kinmond W. L., & Co., 393 St Paul
Outram G., & Co., St Gabriel locks

ILTERS.

Morgan James Vaughan, 75 St James

IRE BRICKS.

Baile Andrew, 85 McGill
Currie W. & F. P., & Co., 100 Grey Nun
Henderson & Lovelace, 30 St Lambert
Wilson Andrew, 545 Craig

IRE ENGINES.

Merryweather & Son, London, (steam), A. G. Gilbert & Co., agents, 626 Craig
Babcock self-acting engine, Homer Baker, general agent, Victoria sq. *See Adv p* 249

IRE WOOD. *See Woodyards.*

ISH, FRESH, SMOKED, PRESERVED, &c.

Bourdon & Raymond, 3 St Anns market
Brown Charles E., 908 St Catherine
Cawthorn Henry, 1 and 2 St Anns market
Cooper John, 6 Bonsecours market
Dubois Wm., 5 Bonsecours fish market
Gordon J. C. & E., wholesale, 31 St Nicholas
Fraser Charles, & Co., 377 Commissioners
Lachance Nap., 1 to 4 St J. Bte. market
Laurent David, 1 St Lawrence market
Morin L. E., inspector, Water n Barrack

ISHING TACKLE.

Boyd Thomas W., 241 Notre Dame
Costen T., & Co., 133 St James
Harper Wm., 227 Notre Dame
Hiam & Ostell, 16 Custom house sq
Hiam W. H., 8 Lemoine
Manton Joseph, 499 Craig

ISHING TWINES.

McAllen A. K. F., 452 St Paul
Stewart W. J., 419 Notre Dame

LAGSTONES.

Forsyth Robert, 550 William
Howley James, 15 Canning

LOOR OIL CLOTHS.

Barry & Campbell, 208 McGill. *See Adv top lines of Alphabetical and Street Directory*
Baylis James, 459 Notre Dame
Merrill H. & H., 274 Notre Dame
Mussen Thomas, 257 Notre Dame
Whalley & Woods, 204 McGill

LORISTS.

Burns Mrs. M., 873 St Catherine
Campbell Colin, 26½ St Radegonde
Cooper James, 126 St Denis
Evans William, cor McGill and Foundling
Ewing Brothers, 100 McGill

FLOUR, GRAIN, &c.

Aird John M., 309½ St Lawrence
Benoit Jean, 193 Commissioners
Brodie R. & J., Royal Canadian Flour Mills, Côte St Paul, office cor Craig and Bleury
Brossard Moïse, 223 Commissioners
Chandler C. H., & Co., 38 St Nicholas
Daigle Pierre, 271 Commissioners
Downey, Doherty & Co., 437 Commissioners
Dufresne Ovide, sen., 12 Foundling
Fauteux Léandre, 132 St Lawrence
Gauvreau F., 6 Custom house sq
Gould Ira, & Sons, City flour mills, 14 William
Gunn Wm., & Co., 112 St Peter
Hamilton Alex., 391 Commissioners
Kerr James, 239 Wellington
Labelle Hospice, & Co., 10 Port
Lafrenière & St Onge, 295 Commissioners
Lamb Ths., 284 St Joseph
Lareau J. E., & Co., 41 St Paul
Leblanc & Desaulniers, 179 Commissioners
McCormick James, 204 Bleury
McDougall James, Canal flour mills, 73 Mill, office 447 Commissioners
Marsoin & Villeneuve, 121 St Paul
Millen John, jun., 252½ St Catherine
Ogilvie A. W., & Co., Glenora flour mills, St Gabriel locks, office 40 Foundling
Parkyn James, Mount Royal flour mills, Côte St Paul
Poupart J., & Co., 68 Foundling
Renaud N., & Co., 34 Foundling
Quinn Patrick, 17 William
Robertson David, & Co., 383 Commissioners
Roy & L'Abbé, 201 Commissioners
St Charles F. X., & Co., 9 William
Viau Toussaint, 309 Craig
Viau & Viger, 520 St Mary
Wait George, jun., 94 McGill

FORWARDING AGENTS.

Allan Robert, 638 Craig
Boyd, Egan & Co., 13 Common
Burleigh H. G., & Bro., W. H. Cowen, agent, 59 Common
Davis Nelson, 9 Common
Handyside & Co., 58 St François Xavier
Holcomb & Stewart, 2 Dalhousie
Jackson Alfred H., 309 Commissioners
Jackson, Binks & Co., 9 Lemoine
Jaques G. E., & Co., 85 Common
Lareau J. E., & Co., 41 St Paul
Macaulay Wm., 93 Common
McCuaig John F., 85 Common
Millar & Jones, 10 St Nicholas
Montreal & Ottawa Forwarding Co., Isaac Bonner, agent, 88 Common
Munderloh & Co., 61 St Sulpice
Ottawa and Rideau Forwarding Co., L. H. Hamilton, agent, 60 Common
Sincennes-McNaughton Line, 88 Common
St Lawrence and Chicago Forwarding Co., D. Macphie, manager, 16 Foundling
Tourville Louis, 323 Commissioners

FOUNDERS SUPPLIES.

Copland & McLaren, cor Wellington and Grey Nun
Gilbert Frank, St Joseph st n tollgate. *See Adv p* 377
Mudge N. R., 9 Lemoine

FOUNDERS.

Annett Jas. R., 99 Wellington. *See Adv p* 17
Bartley W. P., & Co., St Lawrence Engine works, 17 Mill. *See Adv p* 255
Brush George, Eagle foundry, 32 King. *See Adv p* 284
Cantin A., Canada marine works, 722 St Joseph
Chanteloup Ernest, 587 Craig *See Adv p* 297
Clendinneng William, 214 St James, and 165 William. *See Adv p* 14
Crevier T., St Mary's foundry, 99 Craig. *See Adv p* 730

Cromwell, Annett & Co., 90 Wellington. *See Adv p* 17
Day & Deblois, 114 Ann
Findlay John, cor Vinet and Workman, Coteau St Augustin
Gardner R., & Son, 40 to 54 Nazareth
Gilbert E. E., Canada Engine works, 738 St Joseph
Gilbert Frank, St Joseph st n tollgate, Coteau St Augustin. *See Adv p* 377
Ives H. R., & Co., 110 King. *See Adv p* 24
Jay Pierre E., 143 St Lawrence, St J. Bte. village
Kendall Manufacturing Co., 202 Craig
Lionais E. H. C., 19 Queen
Mitchell Robert, & Co., Montreal Brass foundry, 194 St Peter
Moisie Iron Co., forge and rolling mills, cor St Patrick and Brewster's road
Munro Daniel, cor Lagauchetière and Sydenham
Patton Richard, 745 Craig
Rogers & King, 645 Craig
Van Alstyne N., & Co., 29 Dalhousie. *See Adv p* 597

FRENCH AND GERMAN GOODS.

Bossange & Gardiner, 30 Hospital
Eaves William, 359 Notre Dame
Fraser Francis, 223 McGill
Hagens & Co., 351 Commissioners. *See Adv p* 393
Hodgson, Murphy & Sumner, wholesale, 347 St Paul
Hudon Victor, 15 Le Royer
Munderloh & Co., 61 St Sulpice
Rolland J. B., & Fils, 12 St Vincent
Stæncken A., 30 Hospital
Wilkes Robert, 196 McGill
Wulff & Co., 370 St Paul

FRENCH PRODUCTS.

Ancell & Morice, 342 St Paul

FRUIT DEALERS.

Bellefleur J. O., 296 St Lawrence
Bennett & Sheppard, 192 St Antoine
Burns Mrs. M., 873 and 929 St Catherine
Buss J. B., & Co., 138 St James
Campbell Colin, 26½ St Radegonde
Chaumette Louis, 64 Bonsecours
Foley Thos., 431 Commissioners
Hart, Marion & Co., wholesale, 119 McGill
Haskett S. G., & Co., 355 Commissioners
Lachance Napoléon, 1, 2 and 3 St Jean Bte, market
Loftus Thos., 207 St Joseph
Lynch Thos. J., 57 McCord
McCarthy Dennis, 32 Bonsecours market
O'Mealy Chas., 499 St Bonaventure
O'Sullivan Michael, 183 St Peter
Pauzé M. G., 527 Craig
Pauzé Vitalien, 45 St Lambert
Pratt Noël, & Co., 618 St Catherine
Tester J. W., & Co., 540 St Paul
Wiseman William, 10 St Radegonde

FURNACE BUILDERS.

Chester Wm. E., 339 Lagauchetière
Crevier T., 427 Notre Dame. *See Adv p* 730
Constantineau G., 130 St Joseph
Lavers William, 70 St George Hypolite
Paradis Ovide J., 124 St Lawrence
Poitras E., 65 St Joseph
Prowse Bros., 224 St James
Rousseau Samuel, 337 St Lawrence
Ryan C., 38 Victoria sq. *See Adv p* 739
State John J., 123 Bleury
Yon George, 241 St Lawrence. *See Adv p* 732

FURNITURE.

Armstrong George, 46 Victoria sq
Bachant J. A., 449 St Mary
Barré & Desjardins, 42 Notre Dame
Bélanger Adolphe, 276 Notre Dame
Cadwell Wm., 488 Dorchester
Chamberland Ed., 45 St David lane
Charest E., & Co., 545 St Joseph
Chessar W., 196 St Antoine
Connolly Thos., 152 St Lawrence
Courtemanche Ol., 426 Dorchester
Cox John J., 246 William
Craig J. A. J., 479 St Bonaventure
Detillieux Paul, 394½ St Catherine
Doran Patrick, 188 St Joseph
Duhamel J. B., 160 Lagauchetière
Duplantis Frs., 131 St Lawrence
Ferland Edouard, wholesale, 173 St Lawrence, St J. Bte. village
Gage, Cooper & Co., cor William and St Thomas. *See Adv p* 733
Gagnon Thos., 454 St Thomas
Guenette & Ferland, 91 St Lawrence
Hilton J. & W., 443 Notre Dame
Labelle & Léveillé, 266 Notre Dame
Labelle Michel, 606 St Mary
Laperle Auguste, 337 St Catherine
Lavigne Azarie, 89 St Lawrence
Lawson John, 18 St Antoine
Loiselle M., & Co., 183 St Joseph
McGarvey Owen, 7 St Joseph. *See Adv p* 467
McGregor Alexander, 573 Lagauchetière
McIntosh Nicholas, 17 Aylmer
Maheu Léon, 495 St Mary
Morice James, 129 St George
Noel & Ferland, 264 Montcalm
Papineau J. M., 42 St Lawrence
Pariseau C. E., 449 Notre Dame. *See Adv p* 519
Parsons S. R., 603 Craig. *See Adv p* 729
Phillips Seth, 224 St Lawrence
Porcheron & Comte, 673 St Catherine
Pigeon Alfred J., 62 St Antoine
Ratelle Euclide, 40 St Paul
Senécal Edouard, 172 Lagauchetière
Slade John, 23 St Urbain
Tees Bros., 11 St Bonaventure. *See Adv p* 738
Tees W. & W., 514 Craig
Thomson James, 272 St James
Vallière & Navert, 269 St Joseph
Walsh Matthew, 553 St Mary

FURRIERS.

Beaune André, 8 St Margaret
Bevington & Morris, London, England, Sculthorp & Pennington, agents for Canada, 330 St Paul
Brahadi Abraham, 249 Notre Dame
Briggs Chas. A., 253 St Joseph
Coristine James, & Co., 473 St Paul
Devlin R. J., 416 Notre Dame
Dubuc, Desautels & Globensky, 217 Notre Dame
Felibien Jean, 381 St Joseph
Greene & Sons, wholesale, 517 St Paul
Haeusgen & Gnaedinger, wholesale, 134 St Peter
Henderson John, & Co., Crystal block, 283 Notre Dame
Holland M., & Son, 505 St Paul
Junod Henry E., 194 Notre Dame
Levin B., & Co., wholesale, 491 St Paul
Lorge C., & Co., 21 St Lawrence
McIver & Co., 91 St James
Macdonald, Moodie & Co., 35 St Peter
Marcou J. L., & Co., 186 Notre Dame
Martin John, & Co., wholesale, 459 St Paul
Nagy D., 360 Notre Dame. *See Adv p* 503
Nelson Alex., 569 Craig
O'Flaherty & Boden, 269 Notre Dame
Reynolds & Volkel, 379 Notre Dame
Riepert Wm., & Co., 99 St Lawrence
Samuel William, 367 Notre Dame
Schultze, Reinhardt & Co., 291 Notre Dame
Silverstone Samuel, 435 Notre Dame
Simpson McDuff, 297 Notre Dame
Stenhouse James, 189 St Peter
Thibault, Lanthier & Cie., 271 Notre Dame
Valiquet N. C., 111½ St Antoine. *See Adv p* 20

GASFITTERS.

Baillie Chas., & Son, 35½ St Antoine
Brady Bros. & Co., 598 St Joseph
Brunet Frs., 64 Jacques Cartier sq
Burns John, 675 Craig
Caron Wm., & Co., 101 St Joseph
Chanteloup Ernest, 587 Craig. *See Adv p* 297
Constantineau Gédéon, 130 St Joseph
Courval Jos., 251 St Catherine
Cuthbert & Son, 101 Queen. *See Adv p* 727
Date John, 657 Craig. *See Adv p* 735
Delorme Jos., 282 St Lawrence
Drapeau Fabien, 118 St Lawrence

Durocher Olivier O., 32 St Lambert
Garth Charles, & Co., 536 Craig. *See Adv p 396*
Gatehouse Felix, 76 McGill
Gilbert Oct., 430 St Mary
Glen Crawford, 684 Dorchester
Greene Francis, 576 Craig
Grenier Vital, 268 St Lawrence
Houle Alfred, 129 St Lawrence
Houle Ovide, 599 St Mary
James W., & Sons, 816 St Catherine
Lewis Nap., 271 Amherst
Macfarlane James B., 6 Bleury
Markum John, 712 Craig. *See Adv p 784*
Martin John, 27 St Antoine
Mattinson James, 579 Craig
Mitchell Robert, & Co., Montreal Brass foundry, 194 St Peter
Munro Daniel, 46 St Antoine
Paradis Ovide J., 124 St Lawrence
Patton Richard, 745 Craig
Prowse Brothers, 224 St James
Richardson Isaac A., & Co., 531 Craig
Rousseau Samuel, 337 St Lawrence
Sicotte A., 231 St Lawrence. *See Adv p 726*
St George Théodore, 98 St Lawrence
Whitehouse Sam., 87 College
Wilson W. S., 768 Craig
Yon George, 241 St Lawrence *See Adv p 732*

GAS LUSTRES, PENDANTS, &c.

Brady Bros. & Co., 598 St Joseph
Chanteloup Ernest, 587 Craig. *See Adv p 297*
Garth Charles, & Co., 536 Craig. *See Adv p 396*
Mitchell Robert, & Co., Montreal brass foundry, Craig cor St Peter
Paradis Ovide J., 124 St Lawrence
Patton Richard, 745 Craig

GENERAL AGENTS.

Brady F. J., 82 St François Xavier
Bryson & Co., 431 St Paul
Comte I. H. D., 178 St Urbain
David Guillaume, 31 St Vincent
Evans Samuel R., 419 Notre Dame
Ford & Cable, 568 Craig
Glackmeyer Frederick, 32 St Dominique
Harvey W. H., 626 Craig
Hope A. & C. J., & Co., 329 Commissioners
Johnson & Co., 24 St James
Lapierre Bardette dit Charles, 174 St Lawrence
Ralph M. T., 55 St James
Shaw Geo., 33 St Nicholas
Tessier Louis, 4 St James
Whyte, Kerr & Lefebvre, 11 St Sacrament

GENERAL MERCHANTS.

Beattie David P., 17 St Sacrament
Beaudry hon. J. L., 301 Commissioners
Beling & Lamotte, 14 De Bresoles
Bell Duncan, 30 Hospital
Borrowman, Phillipps & Co., 16 St Sacrament
Bossange & Gardiner, 30 Hospital
Boyer, Hudon & Co., 320 Commissioners
Burnett & Chipman, 470 St Paul
Chandler C. H., & Co., 33 St Nicholas
Collins & Co., 400 St Paul
Chapman Henry, & Co., 32 St John
Cunningham Bros., 4 Union buildings, 43 St François Xavier
Cuvillier & Co., 44 St Sacrament
Dobell Henry, & Co., 19 St Sacrament
Drummond, Cassels & Co., 45 St François Xavier
Gillespie, Moffatt & Co., 310 St Paul
Gilmour & Co., 3 and 4 Molsons bank building, cor St James and St Peter
Gordon Thomas, & Co., 2 Corn exchange, 41 St Sacrament
Hagens & Co., 351 Commissioners. *See Adv p 393*
Hearth E., 466 St Paul
Heward S. B., 82 St François Xavier
Hope John, & Co., 16 Corn exchange, 10 St John
Inglis James, 93 St François Xavier
Jeffery Brothers & Co., 22 St John
Law, Young & Co., 12 Hospital
Leitch, Maclean & Co., 436 St Paul
Lionais A., & Co., 33 St Gabriel
Mackenzie J. G., & Co. 381 St Paul
Mills E. Lyman, 33 St François Xavier
Mitchell & Co., Common n McGill
Morgan James Vaughan, 75 St James
Morrice David, & Co., 230 McGill
Murphy P. A., & Co., 19 St Helen
Paterson, MacDonell & Co., 90 Common
Porteous & Co., 41 St François Xavier
Rankin, Beattie & Co., 9 Le Royer
Reid W., & Co., 84 McGill
Roe Thomas P., North British chambers, 11 Hospital
Shaw Geo., 33 St Nicholas
Sidey J. G., 301 Commissioners
Simms Robert, & Co., 4 Merchants exchange, 11 St Sacrament
Steencken Adolphe, 30 Hospital
Thompson, Murray & Co., 1 Custom house sq
Tiffin Brothers, 318 St Paul and 259 Commissioners
Torrance David, & Co., Merchants Exchange court, 10 Hospital
Tourville Louis, 323 Commissioners
Whitley Fred., & Co., 9 Lemoine
Wilson, Paterson & Co., 3 Custom house sq
Urquhart A., & Co., 116 St Peter
Yuile W. & D., 480 St Paul

GENTLEMEN'S FURNISHINGS.

Adams & Co., 116 St James
Aitken John, & Co., 377 Notre Dame
Anderson James D., 206 St James
Beauvais I. A., 190 St Joseph
Bergin Michael, 193 McGill
Brady Thomas, 400 St Joseph
Brown & Claggett, 436 and 438 Notre Dame
Brown Geo., 33 Bleury
Circe & Dumouchel, 189 St Joseph
Dagenais Joseph C., 32 St Lawrence
Demers Thos., 19 Place d'Armes
Desmarteau & Bond, 415 Notre Dame
Déziel Régis, 131 St Joseph
Dickinson John H., 293 Notre Dame
Duclos & Hensley, 165 St Joseph
Gagnon G. A., 300 Notre Dame
Galbraith John, 190 St Peter
Gauthier S., & Co., 35 St Lawrence
Gibb & Co., 148 St James. *See Adv p 349*
Goltman Samuel, 212 St James
Grant William, & Co., 249 St James
Hannan John J., 30 Notre Dame
Henry & Wilson, 236 St James
Huston F. & C., 16 St Lawrence
Huston Geo. B., 173½ St Joseph
Johnston J. A., 238 St James
Kemp Geo., 306 Notre Dame
Labonté David, 255 St Joseph
Lavender Henry, 149 St James
Leblanc J. E., 37 Notre Dame
Leishman, Wilkinson & Co., 49 St Peter
Leonard & Webster, 398 Notre Dame
Mann Wm., 433 Notre Dame
McClure James & Co., 913 St Catherine
Morgan Henry, & Co., Colonial house, 255 St James
Mulcair Bros., 74 St Joseph
Murphy A. A., 437 Notre Dame
Murphy John, & Co., 405 Notre Dame
Neild Edward, & Co., 136½ McGill
Patterson Wm. M., 221 McGill
Picard Nap., 358 St Joseph
Ringland Geo., 424 Notre Dame
Seath Robert, & Sons, 441 Notre Dame
Smith W. A., & Co., 20 St Helen
Street F. B., 185 St James
Tooke Richard J., 167 St James
Waugh D. & W. J., 231 St James
Williamson James, & Co., 448 Notre Dame
Young, McNaughton & Co., 8 St Joseph

GILDERS.

Baker B., & Co., 597 Craig
Barré & Desjardins, 42 Notre Dame
DeZouche George C., 351 Notre Dame
Gauttier & Vervais, 554 Craig
Hudson G. H., & Co., cor Craig and St Peter
Kearney Patrick, 69 St Antoine
Lavoie & Laurent, 147 St Lawrence

O'Keane John, & Co., 158 McGill
Pell A. J., 345 Notre Dame
Pollock James K., 13 Bleury
Rhéaume Napoléon, 75 St Lawrence
Rubenstein Brothers, 537½ Craig
Scott William, 393 Notre Dame
Weldon George, 1.7 Bleury

GILT MOULDINGS, CORNICES, &c.

Barré & Desjardins, 42 Notre Dame
Pell A. J., 345 Notre Dame
Surveyer L. J. A., 524 Craig

GINGER ALE.

Campbell Kenneth, & Co., Medical hall, 129 St James; branch establishment 2 Phillips sq
Christin Charles A., 103 Campeau
Christin Joseph, & Co., 149 Sanguinet
Cousineau Vital, 227 Beaudry
Wilson Charles, 99 St Urbain

GLASS CUTTER AND ENGRAVER.

Egginton Joseph A., 637 Craig

GLASS GILDING.

Beaulieu D. A., 232 St Lawrence

GLASS MANUFACTURERS.

Chance Brothers & Co., B. & S. H. Thompson agents, 1 and 3 Le Royer

GLASS STAINER.

Spence J. C., 29 Jurors

GLASSWARE, WHOLESALE.

Fraser Francis, 223 McGill. *See Adv p* 341
Hagens & Co., 351 Commissioners. *See Adv p* 393

GLOVE MANUFACTURERS.

Coristine James, & Co., 473 St Paul
Desormeau Zephirin; 358 Beaudry
Malone Moses, 644 St Joseph

GLUE MANUFACTURERS.

Beardsell William F., 263 Fullum
Fox Thomas M., 370 Visitation
Montreal Glue works, Hospice Labelle & Co., cor Logan and Dufresne

GOLD AND SILVER SMITHS.

Berger Geo., 192 St Peter
Hendery Robert, 184 St Peter
Lulham W. H., 396 Notre Dame
Savage, Lyman & Co., 226 St James. *See Adv p* 561
Tabb Horatio N., & Co., 698 Craig

GROCERS, WHOLESALE.

Baldwin C. H., & Co., 10 St Helen
Beattie Henry, 86 McGill
Bertram W., & Co., 4 St Henry
Boyer, Hudon & Co., 320 Commissioners
Brosseau D. C., 123 St Paul
Chapman, Fraser & Tylee, India chambers, 15 Hospital
Chaput L., Fils & Cie., 62 St Peter
Childs George, & Co., 22 St François Xavier
Cox Thomas H., 181 St Bonaventure
Cuvillier & Co., 40 St Sacrament
Desmarteau & Co., 231 Commissioners
Douglas J. M., & Co., 112 St Peter
Douglas, Kirk & Co., 150 McGill
Downey, Doherty & Co., 437 Commissioners
Doyle James, & Co., 144 McGill
Duncan John, & Co., 450 St Paul
Gauthier, Mayrand & Co., 279 Commissioners
Hatchette John, & Co., 188 McGill
Hearn & Kearney, 20 Foundling
Hudon E., Fils & Cie., 388 St Paul
Hudon J., & Co., 247 Commissioners
Hudon Victor, 15 Le Royer
Hutchins Benjamin, & Co., 188 McGill
Joly Pierre, & Co., 264 St Paul
Kingan & Kinloch, 54 St Sacrament
Lowden, Goff & Glines, 188 McGill
Masson D., & Co., 324 St Paul
Mathewson J. A., 202 McGill
Menzies & Co., 4 St Alexis
Mullin James E., & Co., 18 College
Prévost A., & Co., 217 Commissioners
Robertson & Lightbound, 124 McGill
Reford & Dillon, 23 St Sacrament
Robertson David, 106 St Peter
Ross T. & F., & Co., 33 St Sacrament
Ross W. R., & Co., 11 St Sacrament
Schneider & Cushing, 476 St Paul
Sénécal, Cadieux & Co., 278 St Paul
Semple John H., 53 St Peter
Shannon Alexander, & Co., 48 College
Sinclair, Jack & Co., 413 St Paul
Smith J., & Co., 1 Western buildings, 24 Chabollez sq
Tiffin Brothers, 318 St Paul and 259 Commissioners
Tiffin T., & Co., 21 St Paul
Turgeon Louis O., 338 St Paul
Watts James, & Co., 52 Dupré lane

GROCERS, WHOLESALE AND RETAIL.

Adams James D., 280 St Lawrence
Allen N. R., 632 St Joseph
Arahill M., & Co., 185 Wellington
Armstrong R. J., 164 St Joseph
Asselin Jos., 27 Seigneurs
Aubin Fréderic, 116 St Maurice
Audette Jos., 350 Dorchester
Baillargeon J., 39 Sanguinet
Balfour Robert, 121 St Urbain cor Dorchester
Banks Thomas, 97 Congregation
Barbeau Chas., 369 St Joseph
Beauchamp Chas., 212 Panet
Beaufoy Arthur, 532 Dorchester
Belair L. P., cor Ontario and St Dominique
Bergeron Alex., 218 Dorchester
Bigaouette & Frère, 453 Lagauchetière
Bisson André, 409 Lagauchetière
Blacklock John, 181 St Lawrence
Boisvert Ambroise, 144 Centre
Bonnin Alfred, 115 St Dominique
Bourdon Joseph, 32 Durham
Bourgeois Gaspard, 207 St Catherine
Boyd James, 90 St Antoine
Brien Camille, 312 St Lawrence
Brodeur Christophe, 51 Commissioners
Burke Bros., cor St Antoine and Mountain
Carle Jos. L., 326 Wolfe
Carle Louis, 252 Visitation
Carter Wm., 582 Wellington
Cauchon Aurelien, St Joseph, Coteau St Augustin
Chagnon M. J. E., Brewster's road cor St Patrick
Chaput Wilfrid, head of Wolfe cor Houle
Cassidy Martin, 30 City Councillors
Charbonneau Ephrem, cor Lemaire and Langevin, Tannery west
Charest Samuel, 107 St Antoine
Charlebois H., 96 McGill
Charron & Handfield, St Joseph, Coteau St Augustin
Charron & Filiatrault, 426 St Catherine
Chartrand Félix, 579 St Catherine
Chartrand Ubalde, 352 Ontario
Cloutier Séraphin, 29 St Joseph
Clarke Wm., 333 Seigneurs
Collin Napoléon, 486 St Mary
Copeman Bernard, 104 McGill
Corbeil Frs., 290 St Lawrence
Corbeil J. & A., 406 St Catherine
Corbeille Ferd., cor Marie Anne and George Hypolite, St J. Bte. village
Corbeille Paul, 166 Lagauchetière
Côté J. M., & Fils, Hochelaga
Courcelles Rémi, 419 St Catherine
Crawford & Hart, 919 St Catherine
Crawford David, 179 St James
Croze & Fils, 58 Lagauchetière
Cusson Alexis, 185 St Paul
Cusson Jos., 269 St Bonaventure
Dalrymple & Ransom, 315 St Joseph
Delisle Silfrid, 168 Workman, Coteau St Augustin
Desmarais & Frère, 292½ St Catherine
Delehanty Michael, 60 St George

ners L. O., Hochelaga
marteau & Lamoureux, 37 St Mary
pocas Louis, cor St Augustin and St Emelie, Coteau St Augustin
marteau & Prevost, 41 Mary
onne Thomas, 265 St Catherine
odd William, 167 St Lawrence
ucet Frs. X., 633 St Bonaventure
iscoll Thos., 9 McCord
breuil Norbert, 364 Jacques Cartier
ckett J. C., 247 St James
fresne Léon G., 518 St Catherine
fresne & McGarity, 221 Notre Dame
neau Chas., 695 Craig
pras Calixté, 34 St Mary
rocher Nar., 55 Labelle
imond Jos., 33 St Dominique
son Hiram, 285 St Bonaventure
e Alfred, 164 Beaudry
liott Edward, 60 Bleury
liott John, 194 St Paul
liott Martin, 168 Colborne
ster Robert, 595 Craig
latrault Ferd., 252½ St Lawrence
rtin Nar., 393 Mignonne
appier Joseph, Mignonne cor Visitation
aser Geo., cor Cadieux and Courville
aser Wm. J. B., 35 Aylmer
aser William, 184½ Bleury
gnon Chs., 144 Lagauchetière
reau Damase, & Co., 54 Bonsecours
reau J. E., 572 St Joseph
reau R., cor Vinet and St Joseph, Coteau St Augustin
aucher & Tellemosse, 20 St Paul
authier Arthur O., 92 St Lawrence
authier Thomas, 12 Chabollez sq
elinas A. N., 502 St Catherine
race Patrick, 591 St Mary
raham George, 16 St Radegonde
ravel Frères, 2 St Lawrence
renier A., & Co., 39 Bleury
uimond Elie, 174 St Charles Borromée
all James, 42 Barré
ayes John J., 707 Craig
ocy Peter R. C., 701 Craig
orne & Co., 48 Berthelet
utchison John, 72 Notre Dame
mbleau Honoré, 26 Mountain
ohnson John A., 341 St Mary
ohnston John A., 675½ St Catherine
ohnston John, 120 Amherst
utru Jos., 254 Sanguinet
earns W. J., 41 Craig
emp Edward J., 147 McGill
err William M., 232 St Joseph
insella James, 114 Kempt
yle Ed. T., 163 McGill
aberge Joachim, 11 St Margaret
abrecque Anselme, 576 St Catherine
afortune David A., 438 St Catherine
afrenière Odilon, 159 St Antoine
amb Thomas, 284 St Joseph
amb Thomas, 385 St Mary
aniel & Charest, 472 St Dominique
apointe Pierre, & Co., cor Vitré and St Urbain
aporte Hormisdas, 605 St Bonaventure
aporte Ulric, 538 Mignonne
arkin P., 58 Bleury
arose F. C., 612½ St Catherine
aurendeau Onésime, 29 Chatham
aurin Louis, 370 St Joseph
aurin P., 37 Aylmer
averty Joseph, 110 Bleury
avigne Jos., 496 St Catherine
avigne Léon, 734 Ontario
avigne C. M., 605 Mignonne
eblanc Jos., 301½ Craig
L'Ecuyer J. E., 315 Mignonne
educ C. T. A., 633 St Joseph
efaivre G., & Co., 3 St Antoine
efebvre Benj., 127 Panet
efebvre Emery, 44 Fulford
epine Geo., 156 Centre
epine Pierre, 110 Durham
evy Harris, 475 St Mary
orange Jos., 208 Dorchester
orange Olivier, 197 Lafontaine
ussier Hormisdas, 419 Ontario
Lupien Jos., cor St Joseph and Rose de Lima, Coteau St Augustin
Lynch Thos. J., 57 McCord
McAvoy Patrick, 529 St Bonaventure
McCone F. P., 593 St Catherine
McCormick James, 204 Bleury
McDonald James, 511 St Bonaventure
McEntee Francis, 154 St Mary
McGee Frank, 44½ Chenneville
McGibbon & Baird, Italian warehouse, 221 St James
McIntosh R., 139 Mountain
McKenzie David, 113 Wellington
McLaren W. D., 247 St Lawrence
McNaughton Arch., 466 St Mary
McNeil John, 163 Centre
McNiece Andrew, 44 St Paul
McShane Richard, 109 McGill
Mageau Joseph, jun., 39 Lacroix
Maloney John, 32 St Philip
Malette & D'Aoust, 581 St Joseph
Marchi A. J., & Bro., 357½ Ontario
Marcil J. A., 152 St Martin
Martel Joseph, 585 St Mary
Massicotte O. H., 579 Mignonne
Mathieu E., & Bro., 88 Notre Dame
Melançon Claude, 191 St Paul
Ménard Jean Bte., 569 St Joseph
Mercier J. O., 137 St Paul
Meunier Charles, 93 Vitré
Meunier Edmond, 690 St Catherine
Millen John, jun., 252½ St Catherine
Miller Robert H., 117 Vitré
Mongrain Charles, 277 Ontario
Mooney Henry, 102 McGill
Morin Hubert, cor Workman and Vinet, Coteau St Augustin
Mullen James, 53 St Lawrence
Murphy Bartholomew, 26 Aylmer
Murphy R. W., 36 St Henry
Mussen & McFarlane, 121 Bleury
Neher Martin, cor St Antoine and Richmond sq
Norman Thomas, 34 St Antoine
O'Loghlin Martin, 120 Prince
O'Neil Chas., 502 Ontario
O'Neil D. T., 460 Craig
Ouimet Amédée, 261 Craig
Papineau Luc, 543 Albert
Payette Jos., 353 Dorchester
Payment Jérémie, 170 Workman, Coteau St Augustin
Perreault Jacques, 412 Mignonne
Perreault Urgèle, Mignonne cor Jacques Cartier
Perry A. A., & Co., 8 Phillips sq
Phelan M. J., 209 St Lawrence
Quigley James, 603 St Catherine
Quintal Narcisse, 83 St Joseph
Quintal Paul E., 235 Lafontaine
Racicot Albert, 58 Courville
Racine A., 462 Ontario
Rafferty W. J., 188 Ottawa
Reay & Beattie, 46 Beaver hall terrace
Renaud Z., 2 3 St George
Reynolds William, 28 St Alexander
Richer Jean Bte., 465 Lagauchetière
Rivet Hormisdas, 98 Workman
Robert Antoine, 199 Beaudry
Robert Auguste, 373 St Catherine
Robert Damase, 230 Dorchester
Robert Hormisdas, 402 Ontario
Robert Julien, 73 Campeau
Robertson John, 10 Phillips sq
Rodrigue & Marchand, 209 Notre Dame
Rosaire Dominique, jun., 170 St Bonaventure
Rousse Jos., & Bros., 370 Joseph
Roy Louis, 291 Beaudry
Ryan William, 112 St Maurice
Scanlan Michael, & Co., 458 St Joseph
Scanlan James, 57 Jurors
Scanlan John, 45 St Urbain
Scanlan M., & Co., 251 St Joseph
Slattery John, 94 William
Shannon Bros., 455 Commissioners
Smith James, 26 St George
Smith Owen, 531 Dorchester
St Jean Louis, 112 St Elizabeth
St Jean Romain, 405 St Joseph
St Martin Louis, 312 Fullum
Stewart Alexander, 162 St Bonaventure
Stewart John, 578 St Joseph

Stewart Thomas, 37 St Louis
Theoret Victor, 462 St Bonaventure
Thompson John, 206 St Paul
Thompson Joseph, Hochelaga
Tierney James, 642 Mignonne
Tison Charles, 539 St Joseph
Toner James, 436 Lagauchetière
Toupin Félix, Longue Pointe
Trudel Victor, 18 Bonsecours
Turner & Bro., cor Island and Centre
Vallières Olivier, 185 St Lawrence, Mile End
Vandal John C., 38 Bleury
Versailles Louis, 146 St Bonaventure
Vidricaire Albert, 110 Craig
Villeneuve Joseph O., 146 St Lawrence, Mile End
Villeneuve & Lacaille, 329 St Paul
Virtue Robert, 20 St Gabriel market
Wilcot André, 202 Beaudry
Williams William, 28 Papineau sq
Willison Henry, 32 University

GUANO.

Evans William, Canada Agricultural warehouse, cor McGill and Foundling
Montreal Patent Guano Co., J. C. Ritchie, secretary, North British chambers, 11 Hospital

GUARANTEE COMPANIES.

Canada Guarantee Co., Edward Rawlings, manager, 40 St John. *See Adv facing back cover*
Citizens Guarantee Co., Edward Stark, manager, 175 St James. *See Adv inside back cover*

GUNS AND PISTOLS.

Boyd Thomas W., 241 Notre Dame
Costen T., & Co., 133 St James
Harper William, 227 Notre Dame
Kilby Ralph H., 346 St Paul
Manton Joseph, 499 Craig
Reeves Thomas, 687 Craig

GYMNASIUMS.

Montreal Fred. S. Barnjum, 19 University
Montreal, Philip John Ward, superintendent, cor Mansfield and Burnside place

HAIRDRESSERS.

Beauchamp Wm., 641 Craig
Bisaillon Jos., 204 Notre Dame
Jones J. H., 80 McGill
Palmer John, & Son, 357 Notre Dame and St Catherine
Smith James, & Co., 230 Notre Dame

HARDWARE, WHOLESALE.

Bellhouse David, & Son, 49 St François Xavier
Benny, Macpherson & Co., 392 St Paul
Carvill, Barr & Co., 7 St John
Coghlin B. J., 26 St Sulpice
Cooper, Fairman & Co., 42 Foundling
Crathern & Caverhill, 135 St Peter
Currie W. & F. P., & Co., 100 Grey Nun
Darling William, & Co., 30 St Sulpice
Drummond, Cassels & Co., 43 St François Xavier
Elliott, Phillips & Co., 45 St Peter
Evans Samuel R., 419 Notre Dame
Evans & Son, 14 St John
Ferrier & Co., 24 St François Xavier
Fraser Francis, 223 McGill
Frothingham & Workman, 397 St Paul
Goode John B., 470 St Paul
Hagens & Co., 351 Commissioners. *See Adv p 393*
Hall Joseph N., & Co., 68 St Peter
Hayes Andrew, 377 St Paul
Heuser E., 22 Lemoine
Hutton James, & Co., 17 St Helen
Ireland, Gay & Co., 39 St Peter
Ives H. R., & Co., 110 King
Kilby R. H., 346 St Paul
Mackenzie Richard, 59 St Sulpice
Morland, Watson & Co., 409 St Paul
Mulholland & Baker, 25 St François Xavier
Peck, Benny & Co., 391 St Paul
Sawtell Bros., 509 St Paul
Snowdon C. C., & Co., 454 St Paul
Porteous & Co., 41 St François Xavier
Taylor John, & Bro., 12 St Sacrament
Thompson B. & S. H., Birmingham, Eng., agents 1 and 3 Le Royer
Turnbull, Gausby & Co., 23 St Peter
Waddell S., & Co., 27 St John
Walker Joseph, & Co., 16 St John
Watson John, & Nephew, 43 St François Xavier

HARDWARE, WHOLESALE AND RETAIL.

Adams Albert, 139 St Lawrence
Beliveau Hilaire, 193 St Paul. *See Adv p 737*
Beliveau L. J., & Co., 297 St Paul. *See Adv p 73*
Boyle John, 725 St Joseph
Brown James, & Bro., 219 St James
Brunet François, 64 Jacques Cartier sq
Bryson & Co., 431 St Paul
Charette Jos., 399 St Joseph
Constantineau G., 130 St Joseph
Couillard Auguste, 235 St Paul
Courval Jos., 251 St Catherine
Denis & Co., 436 St Mary
Demers Pierre, 349 St Joseph
Denis L. N., 311 St Lawrence
Fabre Gustave R., 349 St Paul
Faucher & Fils, 796 Craig
Fauteux Léandre, 132 St Lawrence
Francis W. & B., 490 St Paul
Gauthier & Gauthier, 220 St Paul
Haldimand & Co., 253 St Paul
Hamilton John, 43 Centre
Henault Louis H., 676 St Joseph
Houle Ovide, 599 St Mary
Lacoste Arthur, 53 St Mary
Laslett & Russel, 463 St Paul
Lecours Olivier, 353 St Catherine
Lepage Germain, 210 St Paul
Leslie A. C., 445 St Paul
Letourneux Charles H., 261 St Paul
McNaughton Arch., 466 St Mary
Mayo John, 541 St Mary
Meilleur & Co., 652 Craig. *See Adv opp Contents*
Millen John, jun., 252½ St Catherine
Moore Michael, 179 St Joseph
Nelson Charles, 213 St Lawrence and 113 St Lawrence, St J. Bte. village
Pacy T. B., 25 St Lawrence
Paquette Alex., 645 St Joseph
Perrin & Frère, 525 St Mary
Prevost Z., & Co., 269 St Paul
Prowse Brothers, 224 St James
Racette & Larivière, 387 St Catherine
Reinhardt C., 613 St Mary
Renaud Alfred, 69 St Paul
Robertson Thomas, & Co., 9 Chenneville
Sicotte A., 331 St Lawrence. *See Adv p 726*
Simpson, Whitehead & Co., 453 St Paul
Surveyer Louis J. A., 524 Craig
Tabb W. R., 14 and 16 St Bonaventure
Thurber Alexander, 461 St Paul
Van Alstyne N., & Co., 29 Dalhousie. *See Adv p*
Walker James, & Co., 165 St James
Wilson Joseph A., & Co., 223 St Paul
Wilson Thomas, & Co., 218 St Paul

HATTERS.

Beauvais Louis, 1 Chaboillez
Brahadi Abraham, 249 Notre Dame
Briggs Chas. A., 253 St Joseph
Devlin R. J., 416 Notre Dame
Dubuc, Desautels & Globensky, 217 Notre Dame
Felibien Jean, 381 St Joseph
Greene & Sons, wholesale, 517 St Paul
Haeusgen & Gnaedinger, wholesale, 134 St Peter
Hart Louis, Parisian caps, 400½ Lagauchetière
Henderson John, & Co., Crystal block, 233 Notre Dame
Holland M., & Son, (wool), 505 St Paul
Kortosk M., & Co., 493 St Paul
Levin B., & Co., wholesale, 491 St Paul
Lorge C., & Co., 21 St Lawrence
Macdonald, Moodie & Co., 35 St Peter
Machine Made Hat Co., Walter Thompson, 10 Nicholas

ver & Co., 91 St James
cou J. L., & Co., 186 Notre Dame
aherty & Boden, 269 Notre Dame
tree S., caps, wholesale, 94 St Bonaventure
nolds & Volkel, 379 Notre Dame
ert W., & Co., 99 St Lawrence
nthal Jacob, 81 St Joseph
uel William, 367 Notre Dame
ltze, Reinhardt & Co., 291 Notre Dame
rstone Samuel, 435 Notre Dame
son McDuff, 297 Notre Dame
house James, 189 St Peter
ault, Lanthier & Cie., 271 Notre Dame
quet N. C., 111½ St Antoine. *See Adv p* 20

S.

, Gougeon & Co., 9 Lemoine
ean Donald, 13 Recollet
ney J. H., 93 Grey Nun
nour M. H., & Son, 507 St Paul
ver G. W., jun., & Co., 58 Foundling

SKIRT MATERIALS.

er Mona M., 46 College

SKIRTS.

ls & Cameron, 9 Recollet
hfeld H., 26 Lemoine
H., & Co., 422 Notre Dame. *See Adv p* 6
erson William M., 221 McGill
ng, McNaughton & Co., 8 St Joseph

EMANSHIP.

way H. W., 647 St Lawrence

E SHOERS.

y Samuel, Dalhousie sq
burn George, 12 St Urbain

LS.

rt house, Jacques Paquin, cor Chaboillez sq
nd Albert
on, Decker, Stearns & Murray, 141 McGill
rican house, Clark & Sanborn, 22 St Joseph
r G., 485½ Craig
dry Chs. F., 100 St Lawrence
ville Léon, 639 St Joseph
hiaume Louis, 280 St Lawrence
s Head, Frank H. Wildgoose, cor Centre an
Montmorenci
wn, William Irvine, 183 St Paul
lonia, Mrs. James Gilmour, 435 Commissioners
rnia, L. & H. Dumouchel, 20 Bonsecours
da, A. Beliveau, 17 St Gabriel
ll Patrick, 16 Wellington
alier Louis, 203 Water
C. Larin, 78 St Joseph
nercial, Amable Dupuis, 9 Bonsecours
on Jos., 138 St Lawrence, St. J. Bte. village
tie Etienne, 277 Visitation
amp, J. H., St Henri, Tannery west
gana, Jos. Beliveau, 31 Notre Dame
ul, André Dubrul, 134 St Joseph
esne house, Thomas Dufresne, Hochelaga
, Charlebois & Dumouchel, 20 Chaboillez
, Charles South, 23 College
ess, Daniel McClanaghan, 192 St Bonaventure
au Nap., 146 Craig
lin house, John Hedge, 31 Cemetery
u Benj. & Ed., 646 St Joseph
ow, David Meunier, 74 St Lawrence
de Bonsecours, Félix Villeneuve, 155 St Paul
de France, Victor & Co., 80 St Gabriel
de Paris, Louis Escalier, 87 St Paul
du Nord, Babilas Laporte, 131 St Paul
du Peuple, Jules Regnier, 93 St Paul
rial house, M. H. Kelpyn, 31 Chaboillez sq
nes Cartier, J. Beliveau, 25 Jacques Cartier sq
u Maxime W., 232½ St Lawrence
n Nap., 626 St Catherine
vre Antoine, 57 Common
Richard. 2 St Claude
Louis Jetté, 78 St Lawrence
on de Richeliru, J. H. Bertenhiaume, 41 Jacartier sq
on de de Londres, Moïse Valade & Fils, Chaoillez sq opposite Railway depot

Mansfield house, Martin Mansfield, 213 St Bonaventure
Mansion house, G. T. O. Carslake, 182 St Bonaventure
Martin J. Bte., 159 College
Massar Henri, 261 Wellington
Mile End, Thomas Wiseman, Mile End
Montreal house, Decker, Stearns & Murray, 6 Custom house sq
Morrisseau Edmond, 151 St Paul
Mount Royal, O. Vallières, 151 St Lawrence, Mile end
Mount Royal, J. Bte. Emond, Côte St Catherine
Navigators', Jos. Brière, 97 St Paul
New York, E. Courville, 33 Cemetery
New York Temperance, John W. Low, 12 St Henry
O'Neill & Russell, 58 Inspector
Ottawa, Browne & Perley, 246 St James
Paquette Geo., St Joseph, Coteau St Augustin
People's, D. D. Murray, 226 St Paul
People's, Louis Racine, 147 Water
Plante Elzéar, 177 St Bonaventure
Portland, F. X. Roy, 189 Commissioners
Quebec, Julien Biscornais, 171 St Paul
Railway, Augustin Lalonde, 43 Chaboillez sq
Rapin Théophile, 56 St Joseph
Ratto Frs., 35 Bonsecours
Renaud J. Bte., 72 St Bonaventure
Richelieu, Isidore B. Durocher, 45 St Vincent
Richmond, David Larivière, 17 Bonsecours
Rutherford John, 14 Condé
Schofield Joseph, 97 Wellington
Springfield house, A. & O. Salvas, 202½ St Paul
St Andrews, Edouard Dorion, 48 Common
St Edouard, Julien Gadoua & Co., 105 St Paul
St Lawrence, Jos. N. Laurin, Longue Pointe
St Lawrence hall, F. Geriken, 139 St James
St Louis, Ulric Laporte, cor Sanguinet and Mignonne
St Nicholas hall, M. Kimball, 58 Jacques Cartier sq
St Vincent, George Maybank, 48 St Vincent
Temperance, Alfred Lafontaine, 231 St Bonaventure
Toupin Felix, Longue Pointe
Victoria, R. Decker, 13 Latour
Viger Square, Felix Sylvestre, 313 Craig

HOUSE AND ESTATE AGENTS.

Arnton John J., 79 St James
Barnard R. M., 126 St James
Doran Wm., 191 St James
Curry W. A., 162 St James
Dufresne O., sen., Jacques Cartier Bank chambers
Faure Ferdinand, St Henri, Tannery west
Fraser David, 364 Notre Dame
Geddes Henry H., 95 St François Xavier
Hogan Henry, 147 St James
Johnson Thomas R., 44 St James
Lusher Ed., 716 Craig
McGoun Archibald, 175 St James
Muir James. 194 St James
Munro Hector, 60 St James
Plamondon Louis, 35 St James
Stanton O. W., 191 St James
Torrance James, India chambers, 15 Hospital
Tuggey Charles H., 65 McGill
Watson Robert, 146 St James
Worthington & De Mandeville, 2 Victoria sq

HOUSE AND SIGN PAINTERS.

Andrews H., 15 St Bonaventure
Beaulieu D. A., 232 St Lawrence
Bertrand & Marchand, 82 Inspector
Corbeille P. S., 276 St Lawrence
Craig Alex. M., 8 Bleury. *See Adv p* 735
Deacon Benj. R., 611 St Mary
Denis & Co., 436 St Mary
Denis L. N., 313 St Lawrence
De Zouche George C., 351 Notre Dame
Dupuis J. A., 557 St Catherine
Gagnier Chs. S., 479 Craig
Grundell & Young, 94 Bleury
Guérin Alphonse, 689 St Catherine
Hamilton John, 43 Centre
Jones & Toomey, 658 Craig
Kimber James, 71 Bleury
Laflamme Edmond, 98 St Joseph. *See Adv p* 427
Laurin J. Bte., 322 St Lawrence
Lavoie & Laurent, 147 St Lawrence

Millen Henry, 748 Craig
Murphy John, 766 Craig
O'Brien C., 2 St Urbain
Owens & Goodwin, 45½ Bleury
Riendeau Theo., r 77 St Mary
Robinson Thomas, 23 Bleury
Slade John, 23 St Urbain
Thomas & Castle, 217 Fortification lane
Usherwood Joseph, 59 St Urbain
Waldren Charles, 27 Bleury

HOUSE FURNISHINGS.

Barry & Campbell, 208 McGill. *See Adv top lines of Alphabetical and Street Directory*
Baylis James, 459 Notre Dame
Beliveau Hilaire, 193 St Paul. *See Adv p* 737
Beliveau L. J., & Co., 297 St Paul. *See Adv p* 730
Brown James, & Bro., 219 St James
Ives H. R., & Co., 110 King. *See Adv p* 24
Mayo John, 541 St Mary
Meilleur & Co., 652 Craig. *See Adv p* 23
Nelson Charles, 213 St Lawrence, and 113 St Lawrence, St J. Bte. village
Pacy T. B., 25 St Lawrence
Prowse Brothers, 224 St James
Reinhardt C., 618 St Mary
Ryan C., 38 Victoria sq. *See Adv p* 739
Sargent Walter W., 594 Craig
State John J., 121½ Bleury
Surveyer Louis J. A., 524 Craig
Walker James, & Co., 165 St James

HUCKSTER.

Houle Eusèbe, 2 St Antoine market

ICE.

Christin Joseph, & Co., 149 Sanguinet
Colaiot Marius, office St Augustin village, n St Joseph tollgate
Henault Louis H., 676 St Joseph, office cor McGill and Notre Dame
Montreal Ice house, 74 St George
Morrice D., & Co., 230 McGill
Oligny John, & Co., 27 St Joseph
Smith James, 12 St Radegonde

INDIAN CURIOSITIES.

Brazeau François Xavier, 252 St Paul
McIver & Co., 91 St James

INLAND STEAMBOAT COMPANIES.

Bay of Quinté and River St Lawrence Steamboat Co.'s steamers, J. F. McCuaig, agent, 85 Common
Canadian Navigation Co., A. Milloy, agent, 177 St James
Sincennes-McNaughton Line, Freight and Tug Line, 88 Common cor Nazareth
Merchants' Chicago Line of Propellors, Ireland & Co., agents, 82 St François Xavier
Montreal and Ottawa Forwarding Co., Isaac Bonner, agent, 88 Common
Ottawa River Navigation Co., capt. R. W. Shepherd, president, 13 St Bonaventure. *See Adv p* 731
Quebec and Gulf Ports Steamship Co., O'Grady & Heubach, agents, 303 Commissioners
Richelieu Navigation Co., J. B. Lamère, general manager, 228 St Paul. *See Adv p* 731
Royal Mail Through Line, Alex. Milloy, agent, 177 St James
St Lawrence Tow boat Co., Dennis Gaherty, agent, 313 Commissioners
Whitehall Transportation Co., W. F. Terrance, agent, 303 Commissioners

INSPECTORS.

Bellemare Raphael, revenue, Custom house sq
Davidson Alex., marine, 63 McGill College av
Dyde & Major, pot and pearl ashes, 14 College
Eager W. L., beef and pork, 42 Wellington
Evans Edwyn, insurance, 160 St Peter
Ewing William, sen., North British and Mercantile Insurance Co., 445 Sherbrooke
Faure Ferdinand, insurance and building soci St Henri, Tannery west
Horn John, weights and measures, Excise o Custom house sq
Jay Pierre E., engines of St J. Bte. village, 1 Lawrence, St J. Bte. village
Letourneux Charles H., hardware, 261 St Pau
Rees D., & Co., beef, pork and butter, 49 Nun
Rouillard Olivier, buildings, City hall, 18 Paul
Stephens Romeo H., grain, 56 St François vier
Yarker G. W., Bank of Montreal, 109 St Jam
Young hon. John, flour, 88 Common

INSTRUMENTS FOR PHYSICAL DEFO TIES.

Eneas J., 26 St Radegonde
Gross Ferdinand, 688 Craig. *See Adv p* 5

INSURANCE OFFICES.

Ætna Fire, R. Wood, agent, 91 St François X *See Adv opp R. Wood, p* 565
Ætna Life, William H. Orr, manager, Canada b office, 126 St James
Assurance Mutuelle, Benj. Comte, president Lambert
British America, M. H. Gault, manager, James
British and Foreign Marine, limited, Gill Moffatt & Co., agents, 101 St François X
Briton Medical and General Life Association, B. M. Chipman, manager for the Domini Place d'Armes. *See Adv p* 287
Canada Agricultural, E. H. Goff, managi rector, 245 St James
Canada Guarantee Co., Edward Rawlings, ager, 40 St John. *See Adv facing inside cover*
Canada Life, R. Pownall, general agent vince of Quebec, 196 St James
Citizens, Life, Guarantee and Accident, E Stark, A.I.A., manager; Fire, G. B. manager, 175 St James. *See Adv inside cover*
Colonial Life. See Standard Life.
Commercial Union, Fred. Cole, general age Eastern Canada, 43 St François Xavier *Adv facing front cover*
Confederation Life Association of Canada, J. Johnston, manager for Province of Q Merchants exchange, 9 St Sacrament
Connecticut Mutual Life, Robert Wood, age St François Xavier. *See Adv opp R. W*
Dominion Plate Glass, A. Ramsay, 41 Reco
Eastern (Marine), W. M. Freer & Co., age Commor
Equitable Life, R. W. Gale, manager, 198 St J *See Adv p* 32
Etna, Robert Wood, agent, 91 St François X *See Adv p* 565
Globe Mutual Life of New York, Lewis & managers for the Dominion of Canada, James
Great Western Marine, D. Russ Wood, age St James
Guardian Fire and Life, R. Simms & Co., an Denholm, general agents, 2 Merchan change, 11 St Sacrament
Hartford Fire, Robert Wood, agent, 91 St Fr Xavier. *See Adv opp R. Wood, p* 565
Imperial Fire of London, Rintoul Brothers, 24 St Sacrament
Lancashire Fire, W. Hobbs, general agent, d'Armes
Life Association of Scotland, Richard Bull, tary, 99 St James cor Place d'Armes. *on inside front cover*
Liverpool and London and Globe Fire an G. F. C. Smith, resident secretary, M d'Armes cor St James. *See Adv outside cover*
London and Lancashire Life, Robertson cliffe, managers, 1 and 2 Molsons Bank bers, 167 St Peter
London Assurance Corporation, R. H. St agent, 56 St François Xavier

ne Insurance Union, John Rhynas, attorney, 96 St François Xavier
treal Fire and Marine, Alex. Murray, manager, 12 St Sacrament
ual Fire of City of Montreal, Alfred Dumouchel, secretary, 9 St Lambert
ual Life Association of Canada, R. J. Lonsdell, general agent, 119 St François Xavier
ual Life of New York, M. H. Gault, agent, 164 St James
York Mutual Life, Walter Burke, manager, 162 St James
th British and Mercantile, MacDougall & Davidson, general agents, 72 St François Xavier. *See Adv p* 13
thern Fire and Life, Taylor Brothers, general agents, Union buildings, 45 St François Xavier
fic (Marine) Mutual, New York, John Popham, representative, 93 St François Xavier
nix Fire, of London, Gillespie, Moffatt & Co., agents; James Davison, manager, 101 St François Xavier. *See Adv p* 529
nix Marine, Robert Hampson, agent, 18 Corn exchange, 10 St John
nix Mutual of Hartford, Conn., Simpson & Bethune, general agents, 196 St François Xavier
itive Government Security, Life, F. C. Ireland, manager, 353 Notre Dame
vincial of Canada, Fire and Marine, T. A. Evans, agent, 160 St Peter
bec Fire, Henry C. Scott, agent, 14 St Sacrament. *See Adv inside back cover*
en, of Liverpool and London, A. McK. Forbes, resident secretary, 191 St James
ance Mutual Life, James Grant, resident secretary, 101 St James. *See Adv p* 3
al Canadian Fire and Marine, Alfred Perry, general manager, 160 St James. *See Adv p* 555
Fire and Life, Routh & Tatley, agents, 64 François Xavier cor Hospital. *See Adv p* 9
. Amicable Life, Edward Rawlings, resident secretary, 40 St John. *See Adv facing inside back cover*
ttish Fire, business transferred to Scottish Imperial Insurance Co., 9 St Sacrament
ttish Imperial, H. J. Johnston, secretary and general agent, Merchants exchange, 9 St Sacrament. *See Adv outside back cover*
ttish Provident Institution, Mutual Life, James Croll, agent, 210 St James
ttish Provincial, George W. Ford, secretary, 223 St James
ndard Life, W. M. Ramsay, manager, 151 St James. *See Adv p* 7
Mutual Life, M. H. Gault, managing director, 164 St James
Accident of Canada, Edward Rawlings, manager, 40 St John. *See Adv p* 2
British and Foreign Marine, Gillespie, Moffatt & Co., agents, 101 St François Xavier
velers of Hartford, Conn., Robert Wood, local agent, 91 St François Xavier. *See Adv opp R. Wood, p* 615
velers of Hartford, Conn., Foster, Wells & Brinley, general agents, 199 St James
on Mutual Life, Cushing Bros., managers, 99 St François Xavier
ted States Life, John Rhynas, agent, 96 St François Xavier
stern of Canada, Fire and Marine, Simpson & Bethune, agents, 96 St François Xavier

HAND TIN PLATE WORKERS.

ver Stamping Co., 106 McGill
rns John, 675 Craig
lorette Jérémie, 789 Craig
rbonneau Louis, 10 St Charles Borromée
stantineau Gédéon, 130 St Joseph
blois O., 280 St Lawrence
orme Jos., 282 St Lawrence
peau & Champagne, 396 St Catherine
lleur & Co., 652 Craig. *See Adv p* 23
wse Brothers, 224 St James
an C., 38 Victoria sq. *See Adv p* 739
gent Walter W., 594 Craig
George Théodore, 98 St Lawrence
n George, 241 St Lawrence. *See Adv p* 732
ung John B., 34 Bleury

IRON DOORS, VAULTS, &c.

Chapleau Godfroi, 320 St Lawrence. *See Adv p* 15
Edwards Charles D, 49 St Joseph. *See Adv p* 348
Macdonald J. K., 24 Latour
McIntosh John, & Son, cor Nazareth and Brennan

IRON FURNITURE, RAILING, &c.

Clendinneng William, 216 St James. *See Adv p* 14
Coo George Thomas, 559 William
Day & Deblois, 114 Ann
Gardner R., & Son, 40 to 54 Nazareth
Ives H. R., & Co., 110 King. *See Adv p* 24
Macfarlane J. B., 6 Bleury
Mayo John, 541 St Mary
Meilleur & Co., 652 Craig. *See Adv p* 23
Nelson Charles, 213 St Lawrence
Prowse Brothers, 224 St James
Reinhardt C., 613 St Mary
Rice T. G., 558 Craig. *See Adv p* 83
Rogers & King, 646 Craig
Sargent Walter W., 594 Craig
Surveyer Louis J. A., 524 Craig

IRON, STEEL, &c., WHOLESALE.

Bellhouse David, & Son, 49 St François Xavier
Benny, Macpherson & Co., 392 St Paul
Carvill, Barr & Co., 7 St John
Chandler C. H., & Co., 33 St Nicholas
Coghlin B. J., 26 St Sulpice
Cooper, Fairman & Co., 42 Foundling
Crathern & Caverhill, 135 St Peter
Currie W. & F. P., & Co., 100 Grey Nun
Darling William, & Co., 30 St Sulpice
Delisle Brothers & McGill, 39 St Sulpice
Drummond, Cassels & Co., 43 St François Xavier
Elliott, Phillips & Co., 45 St Peter
Evans & Son, 14 St John
Ferrier & Co., 24 St François Xavier
Fraser Francis, 223 McGill
Frothingham & Workman, 397 St Paul
Goode John B., 470 St Paul
Hagens & Co., 351 Commissioners. *See Adv p* 393
Hall Joseph N., & Co., 68 St Peter
Heuser E., 22 Lemoine
Ireland, Gay & Co., 39 St Peter
Ives H. R., & Co., 110 King. *See Adv p* 24
Mackenzie Richard, 59 St Sulpice
Morland, Watson & Co., 409 St Paul
Mulholland & Baker, 25 St François Xavier
Peck, Benny & Co., 391 St Paul
Porteous & Co., 41 St François Xavier
Snowdon C. C., & Co., 454 St Paul
Taylor John, & Bro., 12 St Sacrament
Thompson B. & S. H., Birmingham, Eng., agency, 1 and 3 Le Royer
Turnbull, Gausby & Co., 29 St Peter
Waddell S., & Co., 27 St John

IRON, STEEL, &c., WHOLESALE AND RETAIL.

Béliveau Hilaire, 193 St Paul. *See Adv p* 737
Béliveau L. J., & Co., 297 St Paul. *See Adv p* 730
Fabre Gustave R., 349 St Paul
Haldimand & Co., 253 St Paul
Laslett & Russel, 463 St Paul
Lepage Germain, 210 St Paul
Leslie A. C., & Co., 445 St Paul
Nelson Charles, 213 St Lawrence, and 113 St Lawrence, St J. Bte. village
Prevost Z., & Co., 269 St Paul
Robertson Ths., & Co., 9 Chenneville
Wilson Thomas, & Co., 218 St Paul

JAPANNERS AND BRONZERS.

Beaver Stamping Co., 106 McGill
Patton Richard, 745 Craig

JEWELLERS' TOOLS.

Millard H. R., 146 St James

JEWELLERY.

Adcock & English, wholesale, 301 Commissioners
Allan Thomas, & Co., 361 Notre Dame
Ascher & Co., 481 St Paul
Auerbach Z., 42 St John
Beauchamp Aldéric, 126 St Lawrence
Beaudry & Dufresne, 180 Notre Dame
Daly Alex. D., 426 Notre Dame
Desjardins P. H., 560½ St Joseph
Dufresne L. P., 88 St Joseph
Durocher Jean Bte., 409½ St Joseph
Eaves E. & A., 295 Notre Dame
Eaves William, 359 Notre Dame
Fraser Francis, wholesale, 223 McGill
Goudie John, 262 Notre Dame
Graber Jacob, 795 St Catherine
Grant Henry, 303 Notre Dame
Holland Geo. H., 208 St James
Lefebvre Napoléon, 158 Notre Dame
Leprohon Alfred, 383½ St Catherine
Levy H., & Co., 422 Notre Dame. *See Adv p* 6
Lulham W. H., 396 Notre Dame
Meloche Charles, 452 Lagauchetière
Mellor E. G., 285 Notre Dame
Meyers Samuel, 225 McGill
Nelson & Lefort, 66 St James. *See Adv p* 505
Paré J. T. A., 341 St Catherine
Pingel Yoh C., 742 Craig
Rey Claude, 270 St Paul
Rosenthal, Benjamin & Co., 223 McGill
Ross Henry, 41 St Lawrence
Saunders H. & A., wholesale, 81 St James
Savage, Lyman & Co., 226 and 228 St James. *See Adv p* 561
Schwob Bros., 293 Notre Dame
Sharpley Rice, Crystal block, 281 Notre Dame
Silverman Lyon, 246 Notre Dame
Street John, 241 Notre Dame
Walker W. S., 321 Notre Dame
White Theodore, 111 St Joseph
Wilkes Robert, 196 McGill
Wood John, & Son, 325 Notre Dame

JUNK STORES.

Hosking & Jones, 253 William
Lawes William, 147 College. *See Adv p* 441
Mayo John, 541 St Mary
Reid W., & Co., 84 McGill
Warren M., 480 St Mary

LACES AND EMBROIDERIES.

Duclos & Hensley, 165 St Joseph
Irwin E., 250 Notre Dame
McDunnough William, 280 Notre Dame

LADIES UNDERCLOTHING.

Aitkin John, & Co., 377 Notre Dame
Gunn Mrs. C., 239 St James

LAMPS, LAMP OIL, &c.

Beck Martin, 113 McGill
Chanteloup Ernest, 587 Craig
Constantineau Gédéon, 130 St Joseph
Denis & Co., 436 St Mary
Drapeau & Champagne, 396 St Catherine
Houghton John, 92 Bleury
Laflamme Edmond, 93 St Joseph. *See Adv p* 427
Laurin P., 37 Aylmer
Leroux Adolphe, 606 St Joseph
Létourneux J. T., 259 St Paul
MacTavish Brothers, 165 St Lawrence
Mavor & Ramsay, 98 St François Xavier
Robinson Thomas, 23 Bleury
Sénécal Arthur, 303 St Paul
Warren M., 480 St Mary

LAST MANUFACTURER.

Child's Charles, 112 Queen

LAUNDRIES.

Montreal steam, P. B. Ferguson, 29 St Urbain
Steam Laundry Co., (limited), E. H. Knight, superintendent, 774 Craig

LEAD PIPES.

Canada Lead Pipe works, J. Robertson, 124 Q
Robertson Thomas, & Co., 9 Chenneville

LEATHER.

Amos A. & E., 122 St Peter
Black & Locke, 509 St Paul
Bonnell Walter, 9 St Helen
Bryson Campbell, 18 Lemoine
Bryson J. O., 529 St Paul
Cassils, Stimson & Co., 10 Lemoine
Coté, Gougeon & Co., 9 Lemoine
Delorme Pierre, 418 St Paul
Donovan & Moran, 102 St Peter and 142 Amher
Dougall John, & Co., 472 St Paul
Galarneau M. C., 279 St Paul
Heath & Northey, 7 Lemoine
Hua, Richardson & Co., 130 St Peter
Keroack Alphonse, 505 St Paul
Lamontagne Hector, 394 St Paul
Leclerc John A., 530 St Paul
Lemire Moïse, 275 St Paul
McDonald, Perrault & Co., 305 St Paul
McLean Donald, 13 Recollet
Morrice D., & Co., 230 McGill
Moseley & Ricker, 503 St Paul
Murphy P. A., & Co., 19 St Helen
Porter & Savage, 420 Visitation
Sculthorp & Pennington, agents for Bevington Morris, London, 380 St Paul
Seath Alexander, 16 Lemoine
Seymour C. E., 12 Lemoine
Seymour M. H., & Son, 507 St Paul
Shaw Brothers & Cassils, 426 Notre Dame
Thivierge & Chabot, 291 St Paul
Whalley & Woods, St Gabriel locks
Whitehead & Fisk, 14 Lemoine
Whitney N. S., 14 St Helen

LEATHER BELTING.

Annett Jas. R., 90 Wellington. *See Adv p* 17
Campbell L. J., & Co., 594 St Joseph
Hardman John L., & Co., 151 Canning
Ives H. R., & Co., 110 King. *See Adv p* 24
Kinmond W. L., & Co., 393 St Paul
McLaren John C., 12 St Bonaventure
Porter & Savage, 420 Visitation
Quebec Rubber Co., P. A. Murphy & Co., age 19 St Helen
Whalley & Woods, St Gabriel locks

LIQUORS, WINES, &c., WHOLESALE.

Baldwin C. H., & Co., 10 St Helen
Bell A. R., 48 and 50 St Joseph
Bertram W., & Co., 4 St Henry
Brosseau D. C., 123 St Paul
Chapman, Fraser & Tylee, India chambers, Hospital
Chaput L., Fils & Cie., 62 St Peter
Clarke, Dowker & Co., 83 St James
Cox Thomas H., 181 St Bonaventure
Desmarteau & Co., 231 Commissioners
Douglas J. M., & Co., 112 St Peter
Doyle James, & Co., 144 McGill
Duncan John, & Co., 450 St Paul
Emanuel H., & Co., 8 Common
Gauthier, Mayrand & Co., 279 Commissioners
Hatchette John, & Co., 138 McGill
Hearn & Kearney, 20 Foundling
Higgins T. W., & Brothers, 24 St Maurice
Hudon E., Fils & Cie., 388 St Paul
Hudon Joseph, & Co., 247 Commissioners
Hudon Victor, 15 Le Royer
Joly Pierre, & Co., 264 St Paul
Kingan & Kinloch, 54 St Sacrament
Lowden, Goff & Glines, 188 McGill
Masson D., & Co., 324 St Paul
Menzies & Co., 4 St Alexis
Mullin James E., & Co., 18 College
Ogilvy & Co., 495 St Paul
Prévost A., & Co., 217 Commissioners
Reford & Dillon, 23 St Sacrament
Robertson & Lightbound, 124 McGill
Robertson David, 106 St Peter
Ross T. & F., & Co., 33 St Sacrament

W. R., & Co., 11 St Sacrament
cal, Cadieux & Co., 278 St Paul
non Alexander, & Co., 48 College
h J., & Co., 1 Western building, 24 Chaboillez sq
n Brothers, 318 St Paul and 259 Commissioners
n T., & Co., 214 St Paul
eon Louis O., 338 St. Paul
ts James, & Co., 52 Dupré lane
te Henry A., & Co., 94 Foundling

ORS, WINES, &c., WHOLESALE AND ETAIL.

ms J. D., 280 St Lawrence
n N. R., 632 St Joseph
hill M., & Co., 135 Wellington
strong R. J., 164 St Joseph
lin Jos., 27 Seigneurs
in Frédéric, 116 St Maurice
lette Jos., 350 Dorchester
largeon J., 39 Sanguinet
our Robert, 121 St Urbain cor Dorchester
ks Thos., 97 Congregation
beau Chs., 369 St Joseph
ufoy Arthur, 532 Dorchester
uchamp Chas., 212 Panet
ufoy Wm., 443 Commissioners
ir L. P., cor Ontario and St Dominique
geron Alex., 218 Dorchester
ouette & Frère, 453 Lagauchetière
vert Ambroise, 144 Centre
min Alfred, 115 St Dominique
rdon Jos., 32 Durham
rgeois Gaspard, 207 St Catherine
d James, 90 St Antoine
n Camille, 312 St Lawrence
deur Christophe, 51 Commissioners
ke Bros., cor St Antoine and Mountain
e Jos. L., 326 Wolfe
e Louis, 252 Visitation
ter Wm., 582 Wellington
idy Martin, 30 City Councillors
put Wilfred, head of Wolfe cor Houle
rbonneau Ephrem, cor Lemaire and Langevin, Tannery west
rest Samuel, 107 St Antoine
rlebois H., 96 McGill
rron & Handfield, St Joseph, Coteau St Augustin
rron & Filiatrault, 426 St Catherine
rtrand Félix, 579 St Catherine
rtrand Ubalde, 352 Ontario
rke Wm., 333 Seigneurs
in Napoléon, 486 St Mary
beil Frs., 290 St Lawrence
beil J. & A., 406 St Catherine
beille Paul, 166 Lagauchetière
s J. M., & Fils, Hochelaga
rcelles Rémi, 419 St Catherine
rke, Dowker & Co., 83 St James
wford David, 179 St James
wford & Hart, 919 St Catherine
ze & Fils, 58 Lagauchetière
son Alexis, 185 St Paul
son Jos., 269 St Bonaventure
chanty Michael, 60 St George
isle Silfred, 168 Workman, Coteau St Augustin
ners L. O., Hochelaga
bocas Louis, cor St Augustin and St Emilie, Coteau St Augustin
marteau & Lamoureux, 37 St Mary
marteau & Prevost, 41 St Mary
une Thomas, 265 St Catherine
ld William, 167 St Lawrence
cet F. X., 633 St Bonaventure
coll Thos., 9 McCord
breuil Norbert, 364 Jacques Cartier
ckett J. C., 247 St James
resne Léon G., 518 St Catherine
resne & McGarity, 221 Notre Dame
ncan Chs., 695 Craig
rocher Nar., 55 Labelle
pras Calixte, 34 St Mary
mond Jos., 33 St Dominique
on Hiram, 285 St Bonaventure
s Alfred, 164 Beaudry
lott Edward, 60 Bleury
Elliott John, 194 St Paul
Elliott Martin, 168 Colborne
Filiatrault Ferd., 252½ St Lawrence
Fortin Nar., 393 Mignonne
Foster Robert, 595 Craig
Frappier Joseph, Mignonne cor Visitation
Fraser Geo., cor Cadieux and Courville
Fraser William, 184½ Bleury
Fraser William J. B., 35 Aylmer
Gagnon Chs., 144 Lagauchetière
Gareau Damase, & Co., 54 Bonsecours
Gaucher & Tellemosse, 200 St Paul
Gauthier Arthur O., 92 St Lawrence
Gauthier Thomas, 12 Chaboillez sq
Gelinas A. N., 502 St Catherine
Grace Patrick, 591 St Mary
Graham George, 16 St Radegonde
Gravel Frères, 2 St Lawrence
Guimond Elie, 174 St Charles Borromée
Horne & Co., 48 Berthelet
Hutchison John, 72 Notre Dame
Johnson John A., 341 St Mary
Johnston J. A., 675½ St Catherine
Jutru Jos., 254 Sanguinet
Kearns W. J., 41 Craig
Kemp Edward J., 147 McGill
Kerr William M., 232 St Joseph
Kinsella James, 114 Kempt
Kyle Edward T., 163 McGill
Lafortune D. A., 438 St Catherine
Laberge Joachim, 11 St Margaret
Labrecque Anselme, 576 St Catherine
Lafrenière Odillon, 159 St Antoine
Laniel & Charest, cor St Dominique and Charbonneau
Lapointe Pierre, cor Vitré and St Urbain
Laporte Hormidas, 605 St Bonaventure
Larkin P., 101 Murray
Larose F. C., 612½ St Catherine
Laurin Louis, 370 St Joseph
Laurendeau Onésime, 29 Chatham
Laverty Joseph, 110 Bleury
Lavigne C. M., 605 Mignonne
Lavigne Jos., 496 St Catherine
Lavigne Léon, St Constant cor Ontario
Leblanc Jos., 301½ Craig
L'Ecuyer J. E., 315 Mignonne
Leduc C. T. A., 633 St Joseph
Lefebvre Benj., 127 Panet
Lefebvre Emery, 44 Fulford
Lefaivre G., & Co., 3 St Antoine
Lepine Geo., 156 Centre
Levy Harris, 475 St Mary
Lorange Jos., 208 Dorchester
Lorange Olivier, 197 Lafontaine
Lupien Joseph, cor St Joseph and Rose de Lima, Coteau St Augustin
Lussier Hormisdas, 419 Ontario
Lynch Thos. J., 57 McCord
McAvoy Hugh, 529 St Bonaventure
McCone F. P., 503 St Catherine
McGee Frank, 44½ Chenneville
McGibbon & Baird, Italian warehouse, 221 St James
McLaren Wm. D., 247 St Lawrence
McShane Richard, 109 McGill
McNeil John, 163 Centre
McNiece Andrew, 44 St Paul
Maloney John, 32 St Philip
Mallette & Daoust, 581 St Joseph
Marchi A. J., & Bro., 357½ Ontario
Marcil J. A., 152 St Martin
Martel Joseph, 585 St Mary
Martin Louis, 312 Fullum
Massicotte Olivier H., 579 Mignonne
Mathieu E., & Bro., 88 Notre Dame
Melançon Claude, 191 St Paul
Menard Jean Bte., 569 St Joseph
Mercier J. O., 137 St Paul
Meunier Charles, 93 Vitré
Meunier Edmond, 690 St Catherine
Millen John, jun., 252½ St Catherine
Miller Robert H., 117 Vitré
Morin Hubert, cor Workman and Vinet, Coteau St Augustin
Mooney Henry, 102 McGill
Mullen James, 53 St Lawrence
Murphy Bartholomew, 26 Aylmer
Murphy R. W., 36 St Henry

Mussen & McFarlane, 121 Bleury
Neher Martin, cor St Antoine and Richmond sq
Norman Thomas, 34 St Antoine
O'Loghlin Martin, 120 Prince
Ouimet Amedée, 261 Craig
Papineau Luc, 543 Albert
Paquette Moïse, 749 Craig
Payment Jerémie, 170 Workman, Coteau St Augustin
Payette Jos., 353 Dorchester
Perreault Jacques, 412 Mignonne
Perreault Urgèle, cor Jacques Cartier and Mignonne
Perry A. A., & Co., 8 Phillips sq
Phelan M. J., 209 St Lawrence
Quintal Narcisse, 88 St Joseph
Racicot Albert, 58 Courville
Rafferty W. J., 188 Ottawa
Reay & Beattie, 46 Beaver hall terrace
Renaud X., 203 St George
Richer Jean Bte., 98 Lagauchetière
Rivet Hormisdas, 98 Workman
Robert Antoine, 199 Beaudry
Robert Auguste, 373 St Catherine
Robert Julien, 73 Campeau
Robertson John, 10 Phillips sq
Rodrigue & Marchand, 209 Notre Dame
Rosaire Dominique, jun., 170 St Bonaventure
Rousse Joseph, & Bros., 370 St Joseph
Roy Louis, 291 Beaudry
Ryan William, 112 St Maurice
Scanlan M., & Co., 251 St Joseph
Scanlan Michael, & Co., 458 St Joseph
Scanlon James, 57 Jurors
Scanlon John, 45 St Urbain
Shannon Bros., 455 Commissioners
Slattery John, 94 William
Smith James, 26 St George
Smith Owen, 531 Dorchester
St Jean Louis, 112 St Elizabeth
St Jean Romain, 405 St Joseph
Ste Marie Peter Emery, 483 Craig
Stewart Alexander, 162 St Bonaventure
Stewart John, 578 St Joseph
Stewart Thomas, 37 St Louis
Theoret Victor, 462 St Bonaventure
Thompson John, 206 St Paul
Thompson Joseph, Hochelaga
Tierney James, 642 Mignonne
Tison Charles, 539 St Joseph
Toner James, 436 Lagauchetière
Trudel Victor, 18 Bonsecours
Vallières Olivier, 185 St Lawrence, Mile End
Vandal John C., 38 Bleury
Versailles Louis, 146 St Bonaventure
Vidricaire Albert, 110 Craig
Villeneuve Joseph O., 146 St Lawrence, Mile End
Villeneuve & Lacaille, 329 St Paul
Wilcot André, 202 Beaudry
Williams William, 32 Papineau sq
Willison Henry, 33 University

LITHOGRAPHERS.

Bishop George, & Co., 169 St James
Burland, Lafricain & Co., 115 St François Xavier
Desbarats Lithographing and Publishing Co., The, 311 St Antoine
Gebhardt Geo. J., 590 Craig
Little W. A., 364 Notre Dame. *See Adv p* 453
Roberts Wm., & Co., 85 St James

LIVERY STABLES.

Bancroft & Co., 598 Lagauchetière and 48 St Bonaventure. *See Adv p* 250
Bancroft & Sharpe, 65 St Alexander
Desautels M., 294 and 296 Craig
Dumaine C. A., office 1 Campeau
Larin A., 86 St Joseph
Laverty Daniel, 116½ Bleury
McVey James, 47 Bonsecours
Patterson William, Victoria, 27 Cotté
Paulet Joseph, 121 Campeau
Simpson Robert, & Son, Prince of Wales, 36½ St Bonaventure
Starr Timothy, Royal Victoria, 97 Jurors
Smith F. X., 256 Craig

LOCKSMITHS.

Boyd John, 11 St John
Coo George Thomas, 559 William
Lapierre & Delisle, 451 Dorchester
Macdonald J. K., 24 Latour

L'ONGUENT MERVEILLEUX.

Mercier Nazaire, inventor, 202 Seaton

LOOKING GLASSES.

Barré & Desjardins, 42 Notre Dame
Damien & Descôtes, 529½ Craig
Hudson G. B., & Co., cor Craig and St Peter
Pell A. J., 345 Notre Dame
Gauttier & Vervais, 552 and 554 Craig
Pollock James K., 13 Bleury
Rhéaume Nap., 75 St Lawrence
Scott William, 363 Notre Dame

LOVELL'S GAZETTEER OF BRITISH NORTH AMERICA.

Lovell John, proprietor, printer and publisher, and 25 St Nicholas. *See Adv p* 18

LOVELL'S SERIES OF SCHOOL BOOKS.

Buntin Alex., & Co., 345 St Paul
Darling W., & Co., 30 St Sulpice
Lovell John, 23 and 25 St Nicholas
Miller Robert, 397 Notre Dame. *See Adv p* 487

LUMBER.

Bourgoin & Cie., 205 St Bonaventure
Boyer, Hudon & Co., 320 Commissioners
Bulmer Henry, jun., 124 St Charles Borromée
Brennan Wm., 41 Basin
Burleigh H. G., & Bro., W. H. Cowen, 59 Comm
Carbray & Routh, 299 Commissioners
Clark C. S., Portland, wholesale, F. Dudley, age 191 St James
Crevier J. W., 323 Ontario
Cushing Bros., 99 St François Xavier
Depatie Jean Baptiste, 16 St Mary
Donnelly P. & F., 234 and 658 Craig
Donovan Peter, 12 Olier
Duclos & Co., 711 St Joseph and 155 Workman
Dupuy A., & Co., 543 Craig
Dyer S. C., wholesale, 235 St James
Esplin Charles, 162 Nazareth
Henderson William, St Constant cor Charlo and Basin st, Canal basin. *See Adv p* 401
Holmes, Rutherford & Co., 772 Craig. *See Adv p*
Hurteau Léon, 405 Mignonne
Jodoin Amable, jun., J.P., 93 Parthenais
Jordan & Bénard, 19 Notre Dame
Labelle Régis, cor William and Richmond. *Adv p* 737
Laforest F., Barré cor Versailles
Leduc Joel, 237½ St Dominique
McGauvran & Tucker, St Gabriel locks. *See Adv p* 728
Maxwell E. J., & Co., 715 Craig *See Adv p* 72
Mullin M., & Co., Canal
Ostell John, 763 Craig. *See Adv p* 513
Pillar Lindsay, cor St Elizabeth and Vitré
Pillar & Lupton, 498 Craig
Préfontaine & Parizeau, 430 Lagauchetière
Renshaw John, Richmond n William
Riendeau Honoré, 356 St Bonaventure
Rodier P. A., 512 St Joseph
Roy Alfred, jun., 362 Papineau road
Rutherford W., 897 Dorchester
Shearer James, yard cor Craig and St Bonaventu *See Adv p* 19
Shearer Jas., & Co., cor Seigneurs and Richard *See Adv p* 4
Stewart Michael, 640 Craig
Torrance Alexander H., 356 St Bonaventure
Tucker J. J., 418 St Joseph
Ward J. K., Mona saw mills, Lachine canal, Co St Augustin

LUNCH AND ICE CREAM ROOMS.

Alexander Charles, & Sons, 391 Notre Dame. *Adv opp name, p* 241.
Alexander Charles, & Son, cor St Catherine University
Joyce Alfred, 16 Phillips sq
Mount Frederick W., 525 Craig
Putney Charles M., 40 Victoria sq

rh Alex., 148 Mountain
ons Joseph, Arctic ice cream saloon, 185 St Peter
ker James, 52 Bonsecours

HINE PEGS.

ar" Peg Manufacturing Co., 5 Ottawa

HINISTS.

nett Jas. R., 90 Wellington. *See Adv p* 17
tley W. P., & Co., St Lawrence engine works, 17 Mill. *See Adv p* 255
sh Geo., Eagle foundry, 34 King. *See Adv p* 284
tin Aug., Canada Marine works, 694 St Joseph
George Thomas, 559 William
& Glennon, St Gabriel locks
dner R., & Son, 40 to 54 Nazareth
bert E. E., Canada Engine works, 738 St Joseph
bert Frank, St Joseph st toll gate. *See Adv p* 377
H. R., & Co., 110 King. *See Adv p* 24
Pierre E., 143 St Lawrence, St J. Bte. village
ndall Manufacturing Co., 202 Craig
ffer Joseph, & Co., 39 St Jean Baptiste
rie John, & Bro., 637 Craig
nais E. H. C., 19 Queen
Dougall J., Caledonia works, St Gabriel locks
Dougall John, & Co., St Gabriel locks
Intosh & Son, cor Brennan and Nazareth
w John, 195 Chatham. *See Adv p* 736
ller Brothers & Mitchell, 53 St Joseph
nro Daniel, cor Lagauchetière and Sydenham
ttener Bingley J., 106 Queen
ott G., & Co., 637 Craig

NTLES, DRESSES AND SHAWLS.

audry H., & Co., 278 Notre Dame
own & Claggett, 436 Notre Dame
vis H., & Co., 457 St Paul
ndurand Œ., & Co., 153 St Joseph
clos & Hensley, 165 St Joseph
Clure James, & Co., 918 St Catherine
rrill H. & H., 288 Notre Dame
organ Henry, & Co., Colonial house, 255 St James
urphy John, & Co., 405 Notre Dame
ussen Thomas, 257 Notre Dame
e Marie Brothers, 454 Notre Dame
illiamson James, & Co., 448 Notre Dame

NUFACTURERS.

itken John, & Co., gentlemen's shirts, ladies' underclothing, baby linen, &c., 377 Notre Dame
lexander Charles, & Sons, steam refined confectionery, 387 and 391 Notre Dame. *See Adv p* 241
mes, Holden & Co., boots and shoes, wholesale, 596 Craig
ngers Edmond, boots and shoes, wholesale, 125 Sydenham
rchambault Louis X., 255 St Constant
rcher David, saddlery and carriage hardware, 804 Craig
twater E., & Co., varnish, japans, &c., 17 St Nicholas
ubry Benj., carriages, buggies, phaetons, &c., 580 Dorchester
udoin A., real and imitation hair work, 135 St Joseph
abcock Manufacturing Co., self-acting engines, hook and ladder trucks, and extinguishers, Homer Baker, agent, Victoria sq. *See Adv p* 249
aillie Andrew, boots and shoes, 161 St Lawrence
aker B., & Co., improved key ring and name check combined, 597 Craig
angs Isaiah L., & Co., composition roofing, 783 Craig
Barnes & Co., wire work, wire cloth, bird cages, &c., 19 St Margaret
Barré & Desjardins, looking glasses and picture frames, 42 Notre Dame
Barrington George, trunks, valises and bellows, 429 Notre Dame
Bartley W. P., & Co, steam engines, boiler work, mill machinery, &c., St Lawrence Engine works, 17 Mill. *See Adv p* 255
Baylis, Wilkes & Co., varnishes, japans and printing inks, 20 Nazareth. *See Adv p* 257
Beardsell Wm. F., glue, size and Neat's foot oil, 263 Fullum
Beaudry H., & Co., dress, costume and mantle, 278 Notre Dame
Beaver Stamping Co., japanned, stamped and plain tinware, 106 McGill
Bell J. & T., boots and shoes, wholesale, Cathedral block, 273 Notre Dame
Bennett John D., fancy cases, &c., 562 Craig
Bertram W., & Co., corn brooms, 4 St Henry
Bishop Geo., & Co., envelopes, 169 St James. *See Adv p* 268
Boivin Guillaume, boots and shoes, wholesale, 40 Jacques Cartier sq
Brahadi Abraham, hats, caps, &c., 249 Notre Dame
Brew Francis, Brew's harness blacking, liquid washing blue, Brew's lustre paste, 8 Little St Antoine
Brouillette & Dufresne, windows, doors, blinds, &c., 282 Craig
Brown Abner, pianos, Canada Piano factory, 117 Upper Cadieux
Brunet Joseph, bricks, head of Colborne av
Brush George, steam engines, mining macinery, boiler work, &c., 32 King. *See Adv p* 284
Buckingham T. W., carriages, cor Albert and Vinet, Coteau St Augustin
Bulmer & Sheppard, bricks, head of Fullum, office 244 Parthenais
Buntin Alexander, & Co., paper and envelopes, 345 St Paul
Campbell Kenneth, & Co., soda water and ginger ale, 129 St James; branch establishment, 2 Phillips sq
Campbell L. J., & Co., leather belting, &c., 594 St Joseph
Canada Horse Nail Co., nails, 129 to 145 Mill
Canada Paper Co., printing and wrapping paper, envelopes, &c., 378 St Paul. *See Adv p* 10
Carter E. F., & Co., cards, card board, glazed papers, ink, mucilage, &c., 515 Lagauchetière
Cattelli & Frère, vermicelli, Berry lane cor Craig
Caya J. B., boots and shoes, 108 McGill
Chance Bros. & Co., glass, B. & S. H. Thompson, agents, 1 and 3 Le Royer
Chanteloup Ernest, lamps, artistic bronzes, telegraphic instruments, &c., 587 Craig. *See Adv p* 297
Chapleau Godfroi, fire proof safes, liron doors, vaults, &c., 320 St Lawrence. *See Adv p* 15
Charbonneau Ls., sashes and blinds, 10 St Charles Borromée
Childs Charles, boot and shoe lasts, dies for cutting leather, envelopes, &c., 112 Queen
Christin Charles A., champagne cider, soda water, ginger ale, &c., 108 Campeau
Christin Joseph, & Co., champagne cider, soda water, ginger ale, &c., 149 Sanguinet
Clark & Co., Paisley, G. W. Moss, agent, 136 McGill
Clendinneng William, stoves, builders' castings, &c., 214 St James and 145 William. *See Adv p* 14
Collins D., scales, 23 St Thérèse
Contant & Beausoleil, boots and shoes, 329½ St Catherine
Converse John A., rope, St Gabriel locks, Canal
Coo George Thomas, iron bedsteads, self-rolling mangles, garden seats, &c., 559 William
Copland & McLaren, founders' and moulders' supplies, &c., cor Wellington and Grey Nun
Coristine James, & Co., wool hats, 473 St Paul
Cossitt G. M., & Bro., agricultural implements, R. Latimer, agent, 87 McGill
Cousineau Vital, ginger ale, cider, soda water, root beer and syrup, 227 Beaudry
Cox Patrick J., scales, 233 St Martin
Craig James Peter, pianos, 122 St Lawrence
Crevier Jos. W., doors and windows, 328 Ontario
Crevier T., stoves, 427 Notre Dame. *See Adv p* 730
Crilly John, & Co., paper bags, &c., 524 St Paul
Cromwell, Annett & Co., iron and wood working machinery, &c., 90 Wellington. *See Adv p* 17
Cummings, Whitham, & Co., boots and shoes, wholesale, 504 St Paul
Currie W. & F. P., & Co., "Crown" sofa, chair and bed springs, 100 Grey Nun
Cutbert & Son, plumbers', gas and steamfitters' goods, 101 Queen. *See Adv p* 727
Damien & Descôtes, looking glass and picture frames, 529½ Craig

Darling & Brady, soap and candles, 96 St Charles Borromée
Date John, diving apparatus, 657 Craig. *See Adv p* 735
Davis S., & Co., cigars, 18 Hospital
Dawson Bros., blank books, 159 St James
Dawson John, planes, 9 Dubord
Day & Deblois, stoves, iron bedsteads and baths, 114 Ann
Decastro Syrup Co., H. J. Tiffin, sec. treas., T. O. Palme, manager, 88 King
Desmarteau & Bond, shirts and collars, 462 Notre Dame
Dickinson John H., gents' furnishing goods, 293 Notre Dame
Dods Peter D., varnishes and japans, 469 St Paul
Donovan & Moran, leather, 142 Amherst
Donovan & Williams, boots and shoes, wholesale, 2 Lemoine
Dubord A., & Co., tobacco and cigars, 227 St Paul. *See Adv p* 733
Dufresne Jos., doors, sashes, &c., 284 Craig
Eaves William, watches, 359 Notre Dame
Edwards Charles D., fire proof safes, &c., 49 St Joseph. *See Adv p* 348
Eneas J., trusses, surgical apparatus, instruments, &c., 26 St Radegonde
Esplin Charles, packing cases, 116 Duke
Evans, Mercer & Co., chemicals, 41 St Jean Baptiste
Evans Thos., boots and shoes, 214 McGill
Eveleigh J., & Co., trunks, valises and bags, 371 Notre Dame
Fairbanks & Co., standard scales, 403 St Paul. *See Adv p* 521
Fee & Glennon, wood working machinery, St Gabriel locks
Findlay John, Phœnix foundry, stoves, cor Vinet and Workman, Coteau St Augustin
Finzel Andrew, patent hammock, lounging, invalid, easy and folding chairs, 577 Craig
Fisher M., & Sons, woollens, 28 College
Fitts C., & Co., crackers and biscuits, 142 Inspector. *See Adv p* 728
Forbes Geo., boots and shoes, 103 Fortification lane
Forbes H. E., tobaccos, cigars, pipes, &c., 73 St Lawrence
Forsyth Robert, marble and granite, 550 William
Fox Thos. M., glue, 370 Visitation
Frothingham & Workman, shovels and scythes, Côte St Paul
Fyfe James, & Co., first prize railroad depot, hay, coal and other scales, 40 College
Gage, Cooper & Co., chairs, bedsteads, &c., cor William and St Thomas. *See Adv p* 733
Gardner R., & Son, steam engines, mill work, bookbinders presses, &c., 40 to 54 Nazareth
Garth Charles, & Co., brass, copper and iron works, &c., 536 to 542 Craig. *See Adv p* 366
Gault Brothers & Co., Canadian woollens, 21 St Helen
Geen & Brother, boots and shoes, 4 Dollard
Gervais Denis, & Cie., coaches, phaetons, rockaways, buggies, waggons, sleighs, &c., 812 Craig
Gauttier & Vervais, looking glasses, picture frames, &c., 552 Craig
Gilbert Frank, architectural castings, &c., St Joseph st n tollgate, Coteau St Augustin. *See Adv p* 377
Gilbert E. E., steam engines, boiler work, &c., Canada Engine works, 738 St Joseph
Gill & Geer, packing boxes, 20 St Michael lane. *See Adv p* 734
Greene & Sons, hats, furs, &c., wholesale, 517 St Paul
Gross Ferd., trusses, &c., 699 Craig. *See Adv p* 5
Haeusgen & Gnaedinger, hats, caps and furs, wholesale, 134 St Peter
Hammond & Evans, paper boxes and bags, 570 Craig
Hardman John L., & Co., leather belting and fire engine hose, 151 Canning
Hart Louis, Parisian caps, 400½ Lagauchetière
Harper Wm., fishing tackle, 227 Notre Dame
Hearle J. G., fancy soaps, &c., 84 St Urbain
Hearn & Harrison, mathematical instruments, 242 Notre Dame
Heath & Northey, leather, 7 Lemoine
Henderson & Son, tobacco pipes, 114 Colborne av
Hibbard W. R., & Co., trunks, valises and ba 356 Notre Dame
Higgins Jos. J., axes and edge tools, Côte St P
Hirshfeld Herman, hoop skirts, 26 Lemoine
Holland M., & Son, wool hats, 505 St Paul
Holmes, Rutherford & Co., doors, blinds, moulding &c., 772 Craig. *See Adv p* 407
Hood A. W., & Son, soap, candles and oil, 57 A hurst
Hood Thomas D., pianos, 183 St James
Horne George, & Son, account books, 71 François Xavier
Hubbard G. J., optical instruments, 299 No Dame
Hudson G. H., & Co., looking glass and pictu frames, cor Craig and St Peter
Hutton W., & Sons, silver, German silver, and el troplated nickel silver, Sheffield, James Hut & Co., agents, 17 St Helen
Ives H. R., & Co., hardware, iron railings, stov 110 King. *See Adv p* 24
Jacobs E., 431 St Paul
Jacobs H., & Co., tobacco, cigars and snuff, cor Peter and Notre Dame
Jamieson R. C., & Co., varnishes, japans, &c Corn exchange, 43 St Sacrament. *See Adv* 736
Jellyman Richard, paper boxes, 582 Craig
Kearney P., mirror, portrait and picture fram 69 St Antoine
Kendall Manufacturing Co., sewing machines, Craig
Kieffer Joseph, & Co., sole sewing and pegg machines, &c., 39 St Jean Baptiste
King John E., trunks, 238 McGill
Lamothe & Robitaille, trunks and valises, 402 No Dame
Lanciaux & Paquette, doors, sashes, &c., 276 Crai
Larivière N. & A. C., coaches and sleighs, 73 Antoine
Laurie John, & Bro., engines, mill machine shafting, hangers, pulleys, &c., 637 Craig
Lalanne, Blanchet & Cie., boots and shoes, 311 Paul
Laurin T., & Co., boots and shoes, 317 St Paul
Lavigne A., rustic window shades, 499 Craig
Lawlor J. D., sewing machines, 365 Notre Dame
Lebeau Louis, blacking, 195 Amherst
Leblanc J. H., & Co., leathers, 545½ Craig
Ledoux B., carriages, 125 and 127 St Antoine
Ledoux S. D., mowers and reapers, 181 Murray
Leishman, Wilkinson & Co., shirts and collars, St Peter
Lenoir Charles, boots and shoes, 406 Notre Dame
Lenoir Victor, boots and shoes, 464 Notre Dame
Levy H., & Co., imitation hair, 422 Notre Dam *See Adv p* 6
Lesser Mona M., hoopskirt materials, 46 College
Linton & Cooper, boots and shoes, wholesale, Victoria sq
L'Oiseau Cuthbert, & Cie., biscuits, 352 Amherst
Lovell John, blank books, &c., 23 and 25 St Nicho las. *See Adv p* 331
Lymans, Clare & Co., linseed oil, paints, putty, va nish, dye stuffs, cement, &c., 384 St Paul
Lynn C. J., boots and shoes, 586 Craig
Macdonald, Moodie & Co., hats, caps, furs an straw goods, 35 St Peter
Macfarlane James B., copper work, &c., 6 Bleury
Mackinnon John, biscuits, John st, Coteau St Augustin
McArthur John, & Son, oils, paints, &c., 17 L Royer
McClellan W. W., soap, candles and oil, 94 Colborne av
McCready & Smith, boots and shoes, 623 St Mary
McDonald W. C., tobacco, 163 Water
McDougall John, & Co., railway car wheels, N Gabriel locks
McGill H., & Co., soap and candles, 104 College
McGauvran & Tucker, doors, sashes, boxes, &c St Gabriel locks. *See Adv p* 728
Innes D., & Co., woollen cloths, Hamilton, Ont John Fraser, agent, 210 St James
McKerness William, straw goods, 19 Lemoine
McLaren J. C., belt and hose, 12 St Bonaventure
McLaren W., & Co., boots and shoes, wholesal 18 St Maurice

Laren Wm. D., Cook's Friend baking powder, 55 College. *See Adv p 22*
Martin, Hamel Co., boots and shoes, cor St Peter and Lemoine
lone Moses, buckskin and kid mitts and gloves, 644 St Joseph
anton Jos., rifles, guns and pistols, 499 Craig
rtineau E. A., wooden toys, 257 St Joseph
rtin Charles, concentrated cardinal food for infants, &c., 43 St Peter
son S. W., account books, and double and triple back ruling pens, 154 St James and 59 St François Xavier
y S. H., & Co., paints, putty, &c., 474 St Paul
illeur & Co., stoves, iron bedsteads, tin and sheet iron ware, 652 Craig. *See Adv p 23*
eyer, Boas & Co., 15 Lemoine
illar William, account books, 94 St François Xavier
illard R., & Co., railroad chairs and spikes, 147 Prince
itchell R., & Co., engineers' and plumbers' brass goods, gas fixtures, &c., 672 Craig. *See Adv p 491*
ifler Robert, blank books, &c., 397 Notre Dame. *See Adv p 487*
ocock William, axes and edge tools, St Gabriel locks
ooney W. M., & Co., proprietors, Canada Horse Nail Co., 129 Mill
orland, Watson & Co., saws, tacks, nails, horse nails, horse shoes, &c., St Gabriel locks, office 387 St Paul
orton, Phillips & Bulmer, account books, 375 Notre Dame
oseley & Ricker, boot, shoe and carriage leather, 503 St Paul
oss S., H. & J., clothing, 5 Recollet
udge N. R., Plastic slate and roofing materials, 9 Lemoine
ullarky & Co., boots and shoes, 8 St Helen
urray Robert B., soap and candles, 36 Lemoine
agy D., fur goods of all descriptions, 360 Notre Dame. *See Adv p 503*
elson Alex., furs, 569 Craig
elson H. A., & Sons, corn brooms, 93 St Peter
utter J. D., & Co., packing boxes, 22 St George
'Heir James, clothing, 431 Notre Dame
stell John, doors and sashes, 763 Craig
utram G., & Co., files, St Gabriel locks
vering Thomas, wire cloth, Canada wire works, 757 Craig
age Charles, sewing machines, 26 St Charles Borromée
almer J., & Son, wigs, ladies braids, switches, &c., 357 Notre Dame
arslow John, account books, 47 St François Xavier
arsons S. R., furniture, 603 Craig. *See Adv p 729*
eartree S., caps, wholesale, 94 St Bonaventure
eck, Benny & Co., iron cut nails, ship and railroad spikes, 391 St Paul
ell A. J, gilt mouldings, 345 Notre Dame
ellerin Jos., boots and shoes, 560 St Mary
elletier J. David, boots and shoes, 188 Notre Dame
eltier J. L., boots and shoes, 9 St Gabriel
ettener Bingley J., boot and shoe machinery, 106 Queen
helan Daniel, soap and candles, 299 William
hrayne Jonathan B., carriages, 93½ Jurors
icard Nap., shirts and collars, 358 St Joseph
illow, Hersey & Co., cut nails, tacks, brads and shoe nails, 5 Custom house sq
ollock Jas. K., picture frames and passe-partouts, 13 Bleury
opham James, & Co., boots and shoes, 487 St Paul
orcheron J. D., & Co., bronze chandeliers, 51 St Joseph
orter & Savage, leather and leather belting, 420 Visitation
rowse Brothers, galvanized iron cornices, &c., 224 St James
uebec Rubber Co., rubber, hose and belting, 19 St Helen
adway Dr. J., & Co., medicines, &c., 16 St François Xavier
ankin, Beattie & Co., 10 and 12 De Bresoles
attray J., & Co., tobacco and snuff, 426 St Paul
eed Geo. W., galvanized iron cornices, 785 Craig. *See Adv p 736*
Reeves Thomas, military and sporting fire arm 687 Craig
Reid W., & Co., roofing felt, 84 McGill
Rhéaume Napoléon, looking glasses, picture frames, &c., 75 St Lawrence
Rice Brothers, paper collars, &c., 580 and 582 Craig
Rice T. G., wire cloth, &c., 558 Craig *See Adv p 25*
Riepert W., & Co., furs, hats and caps, 99 St Lawrence
Riley & May, Standard Canadian billiard tables, 81 Adelaide st., Toronto
Ringland Geo., shirts and collars, 424 Notre Dame
Ritchot François, carriages, 155 St Antoine
Robertson James, lead pipe and composition gas tubing, Canada Lead Pipe works, 124 Queen
Rodier Charles S., threshing machines, 62 St Martin
Rogers & King, stoves, iron furniture, railings, &c., 645 Craig
Rolland G. L., & Fils, boots and shoes, 333 St Paul
Ronayne Bros., boots and shoes, 192 St Joseph
Ronayne M., boots and shoes, wholesale, 78 Chaboillez sq
Ross Alexander, mathematical instruments, 663 Craig
Rousseau Samuel, hot air furnaces, 337 St Lawrence
Sanders Henry, optical, mathematical and surveying instruments, &c., 120 St James
Sargent Walter W., stoves, iron bedsteads, refrigerators, tinware, &c., 594 Craig
Saucier J. T., & Co., tobacco, 366 St Paul
Savage, Lyman & Co., pitchers, jugs, cups, goblets, ink stands, spoons, forks, &c., 226 St James. *See Adv p 561*
Schwob Brothers, watches, 293 Notre Dame
Scott G., & Co., iron and wood workers, portable forges, mangles, printers materials, &c., 637 Craig
Scott J. D., manufacturer of flexible stamps, 522 Craig
Scott William, picture frames and looking glasses, 363 Notre Dame
Sculthorp & Pennington, agents for Bevington & Morris, London, England, 380 St Paul
Seale Richard, metallic burial caskets, 43 St Antoine
Shearer James, doors, sashes, blinds, lumber, &c. St Gabriel locks. *See Adv p 19*
Skelton, Tooke & Co., shirts, collars, ties, &c., 52 St Henry
Smardon John, & Co., soap and candles, 140 St Urbain
Slack & Co., lubricating oils, 444 St Paul
Slack & Gravel, boots and shoes, 743 Craig
Slater & Perry, boots and shoes wholesale, 401 Notre Dame
Smith, Cochrane & Co., boots and shoes, wholesale, 117 St Peter
Smith W. A., & Co., shirts and collars, 20 St Helen
Stacy George, nails, 84 Chatham
Stafford W., & Co., boots and shoes, 6 Lemoine
Star Peg Manufacturing Co., machine pegs and patent improved elyptic shanks, 5 Ottawa
Steele Thomas L., roofing and paving material, 110 St Bonaventure. *See Adv p 579*
Street Frank B., shirts and collars, 185 St James
Surveyer Louis J. A., tinware, &c., 524 Craig
Sutherland James, account books, 256 St James
Tabb Horatio Nelson, & Co., presses of all kinds, 698 Craig
Tees Bros., bedsteads, chairs, office desks, metallic and air tight coffins, &c., 11 St Bonaventure. *See Adv p 738*
Tessier Michel, boots and shoes, 353 St Joseph
Thomas Henry, bonnet frames and hat shapes, 387 St Catherine
Thurston E. H., boots and shoes, 36 Lemoine
Tolley & Son, elastic web, 12 Lemoine
Turgeon L. O., tobacco, 338 St Paul
Van Alstyne N., & Co., hardware, hollow ware, machine castings, &c., 29 Dalhousie. *See Adv p 597*
Viau & Viger, self raising flour, 520 St Mary
Villeneuve & Swallow, soap and candles, 46 Papineau sq
Wallace Alex., planes, 589 Lagauchetière
Ward J. K., lumber, Mona saw mills, Coteau St Augustin
Warren H. B., & Co., scales, 207 Fortification lane. *See Adv p 26*

Waterloo Yeast Co., Twin Brothers Dry Hop Yeast, 13 Front st., Toronto.
Waugh D. & W J., gent's furnishing goods, 231 St James
Whalley & Woods, leather belting and floor oil cloth, St Gabriel locks
Whiteside H., & Co., patent spring beds, &c., 66 College
Williams (C. W.,) Manufacturing Co., sewing machines, 347 Notre Dame
Wilson Charles, ginger ale, soda water, &c., 99 St Urbain
Wilson Charles, boots and shoes, 22 St Radegonde
Wilson George, boots and shoes, 342 Notre Dame
Wilson J. C., & Co., patent machine paper bags and flour sacks, 584 Craig
Winning, Hill & Ware, cordials, &c., 287 Commissioners
Wood, Dunlop & Co., cottons, flannels, yarns, &c., 573 William
Wright James, church, bank, store and office fittings, &c., 2 St Antoine. *See Adv p* 617
Yeomans & Barney, machinery oils, 10 Inspector
Yon George, refrigerators, 241 St Lawrence
Young, McNaughton & Co., gentlemen's furnishings, 8 St Joseph

MAP, PRINT AND PICTURE COLORER.

Neher Martin, 23 St Nicholas

MAP PUBLISHERS.

Burland, Lafricain & Co., 115 St François Xavier

MARBLE.

Forsyth R., 550 William and 130 Bleury
Godfray Henry L., 69 Bleury
Macdonell C. A., 91 Bleury
Mariotti Casimiro, 41 St Radegonde
Mavor James, & Co.'s Montreal Sculpture and Marble works, Robert Reid, proprietor, 836 St Catherine cor St Alexander
Tansey & O'Brien, 61 St Alexander

MARRIAGE LICENSE ISSUERS.

Davidson Charles P., 10 Merchants' Exchange Court, off 10 Hospital, h 956 St Catherine
Monk John, 34 St James

MASON.

Cook William J., 11 Concord

MATHEMATICAL INSTRUMENTS.

Hearn & Harrison, 242 Notre Dame
Hubbard G. J., 299 Notre Dame
Ross Alexander, 663 Craig
Sanders Henry, 120 St James

MERCANTILE AGENCIES.

Bradstreet J. M., & Son, 162 St James
Dun, Wiman & Co., 201 St James
Murray, Middlemiss & Co., 10 St Sacrament

MERCHANT TAILORS.

Adams & Co., 116 St James
Anderson James D., 206 St James
Arcand & Maillet, 215 St Lawrence
Beauvais I. A., 190 St Joseph
Bergin Michael, 193 McGill
Boon Chas., 27 St Lawrence
Branchaud J. Bte., 173 McGill
Brown George, 33 Bleury
Brown P. E., 9 Chaboillez sq
Campbell John, 45½ Bleury
Circe & Dumouchel, 189 St Joseph
Currie & O'Donaghue, 256 St Joseph
Dagenais Joseph C., 32 St Lawrence
Dandurand (E., & Co., 153 St Joseph
Desrochers P. B., 240 St Lawrence
De Tonnancour Louis C., 81 Notre Dame
Deziel Régis, 131 St Joseph
Dragon Isidore, 63 St Lawrence
Duclos & Hensley, 165 St Joseph
Franchère L., 335 St Lawrence
Galbraith John, 190 St Peter
Gauthier S., & Co., 35 St Lawrence
Gibb & Co., 148 St James. *See Adv p* 375
Goltman Samuel, 212 St James
Grundler Auguste, 285 St Joseph
Hétu & Morin, 184 Notre Dame
Hubert & Quesnel, 381½ St Catherine
Huston F. & C., 16 St Lawrence
Huston Geo. B., 173½ St Joseph
Huston & Eveleigh, 157 St Joseph
Johnston J. A., 238 St James
Kennedy J. G., & Co., 31 St Lawrence
Kenny & McKeown, 26 St Lawrence
Labrecque & Mathurin, 294 St Joseph
Labonté David, 255 St Joseph
Larue Amedée, 217 St Lawrence
Larue J. Bte., 219 St Paul
Lavender Henry, 149 St James
Leonard & Webster, 39¾ Notre Dame
Lowe F., & Co., 169 McGill
McEntyre Patrick W., 71 St Joseph
McEntyre John, 277 Notre Dame
McKinnon John, 154 St Joseph
McMillan & Co., 252 St James
Major F. X., 94 St Joseph
Malo Ovide, & Co., 168 St James
Mann Wm., 433 Notre Dame
Milloy J. J., 92 St Joseph
Morgan Henry, & Co., Colonial house, 255 St James
O'Brien Philip, 237 McGill
O'Hara Robert, 106 Wellington
O'Heir James, 431 Notre Dame
O'Shaughnessy M. & D., 177 St Joseph
Ouimet & Beauvais, 35 St Lawrence
Picard Nap., 358 St Joseph
Richards Joseph, 162 St Peter
Ritchot L. N. A., 63 St Sulpice
Robinson John F., 529 Craig
Ross Joseph, 296½ St Lawrence
Roy & Cadotte, 517 Craig
Rozand Isaac, 148 St Lawrence
Rozand Léon, 72 St Lawrence
Ryan Michael, 19 Place d'Armes
Sarault M. T., 213 McGill
Seath Robert, & Sons., 430 Notre Dame
Shannon James, 681 Craig
Spearpoint & Co., 32 Victoria sq
Walsh W., & Co., 463 Notre Dame
Whittaker Robert B., 350 Notre Dame. *See Adv p* 611
Woodworth J. A., 3 St Lawrence

METALLOGRAPHERS AND PRINTERS.

Cohn L., & Sons, 15 Gosford

METALS.

Carvill, Barr & Co., 7 St John
Copland & McLaren, cor Wellington and Grey Nun
Hagens & Co., 351 Commissioners. *See Adv p* 33
Hall, Kay & Co., Young's buildings, 90 McGill
Robertson Jas., Canada lead pipe works, 124 Queen
Robertson Thomas, & Co., 9 Chenneville
Waddell S., & Co., 27 St John

MILLERS.

Brodie R. & J., office cor Craig and Bleury
Corby H., Belleville, Ont., Morin & Co., agents 10 St Nicholas
Gould Ira, & Sons, 14 William
McDougall James, 447 Commissioners
Ogilvie A. W., & Co., 36 to 40 Foundling
Parkyn James, Mount Royal flour mills, Côte St Paul

MILLINERS AND DRESSMAKERS.

Archambault Misses & Co., 94 Notre Dame
Archambault Mrs. U., 91 Notre Dame
Chartrand Mrs. Raymond, 171 St Lawrence
Balete-Joffard Mrs. E., 107 Bleury
Beaudry H., & Co., 278 Notre Dame
Bellevue Miss Delima, 65 St Lawrence
Dandurand (E., & Co., 153 St Joseph
Dennie Mrs. C., 12 Phillips place
Dubé Miss M. E. A., 88 St Lawrence
Foley Mrs. M., 26 Bleury

rwin E., 250 Notre Dame
Kennedy Miss Ellen, 22 Notre Dame
Kidner Mrs. J. F., 626 Lagauchetière
Kulhall Mrs. Maria, 571 Lagauchetière
Murray Mrs. J. N., 281 St Lawrence
O'Hara Miss B. T., 584 Dorchester
Reid Mrs. John, 245 Notre Dame
Stinson Mrs. Isabella, 21 Beaver hall terrace
Thomas Mrs. Henry, 387 St Catherine

ILLINERY.

Archambault Mrs. U., 91 Notre Dame
Archambault Misses, & Co., 94 Notre Dame
Dandurand Œ., & Co., 153 St Joseph
Dennie Mrs. C., 12 Phillips place
Duclos & Hensley, 165 St Joseph
Erwin E., 250 Notre Dame
Kendrick Geo., 515 St Joseph
McConkey Thomas L., 355 Notre Dame
Major F. X., 100 St Joseph
Murray Mrs. J. N., 281 St Lawrence
Reid Mrs. John, 245 Notre Dame
Thomas Henry, 387 St Catherine

ILLWRIGHTS.

Bartley W. P., & Co., St Lawrence Engine works 17 Mill. *See Adv p* 255
Brush George, Eagle foundry, 32 King. *See Adv p* 284
Gardner R., & Son, 40 to 54 Nazareth
Gilbert Frank, St Joseph st tollgate, Coteau St Augustin. *See Adv p* 377
Gilbert E. E., Canada Engine works, 738 St Joseph
McDougall J., Caledonia works, St Gabriel locks
Pringle Thos., 527 St Joseph

INERAL WATERS.

Carratraca, Winning, Hill & Ware, 389 St Paul
St Leon, J. A. Harte, Glasgow Drug hall, 400 Notre Dame

INING COMPANIES.

Canada Iron Mining and Manufacturing Co., P. S. Ross, secretary, 10 Grey Nun
Dominion Gold Mining Co., George B. Cramp, secretary, India Chambers, 13 Hospital
Huntington Copper and S. Mining Co., R. Dalglish, agent, 23 St John
Huron Copper Bay Co., John G. Burrows, secretary, 72 St François Xavier
Intercolonial Coal Mining Co., Henry McKay, secretary, 4 Union buildings, 43 St François Xavier
Montreal Mining Co., N. J. Handyside, secretary, 58 St François Xavier
West Canada Mining Co., George G. Francis, agent, 309 Commissioners

ONTREAL DIRECTORY.

Lovell John, printer and publisher, 23 and 25 St Nicholas

ONUMENTS.

Forsyth Robert, 130 Bleury
Godfray Henry L., 69 Bleury
Hughes & Leclaire, cor Ontario and St Constant
Macdonell C. A., 91 Bleury
Mariotti C., 41 St Radegonde
Mavor James, & Co.'s Montreal Sculpture and Marble works, Robert Reid, proprietor, 836 St Catherine cor St Alexander
Tansey & O'Brien, 61 St Alexander

OULDINGS.

Holmes, Rutherford & Co., 772 Craig. *See Adv p* 407
McGauvran & Tucker, St Gabriel locks. *See Adv p* 728
Prefontaine & Parizeau, 430 Lagauchetière
Brouillette & Dufresne, 282 Craig
Craig J. A. I., 479 St Bonaventure
Crevier J. W., 323 Ontario
Duclos & Co., 711 St Joseph
Hudson G. H., & Co., cor Craig and St Peter
Mullin M., & Co., Canal
Ostell John, St Gabriel locks. *See Adv p* 513
Shearer James, 87 Craig cor St Bonaventure. *See Adv p* 19
Tucker J. J., 418 St Joseph
Usherwood Joseph, fresco, 59 St Urbain

MOUNT ROYAL PARK.

McGibbon Wm., superintendent, Côte des Neiges hill

MOURNING GOODS.

Brown & Claggett, 434 Notre Dame
Duclos & Hensley, 165 St Joseph
Morgan Henry, & Co., 255 St James
Mussen Thomas, 257 Notre Dame
Williamson James, & Co., 448 Notre Dame

MUSIC PROFESSORS.

Andrews Miss Maria, 23 Sanguinet
Bohrer William, 6 Victoria
Ducharme Dominique, 764 St Catherine
Follenus John, 27 St Edward
Hone Jules, 527 Lagauchetière
Malard A. O., 79 Bleury
Martel Oscar, 147 Sanguinet
Persse Mrs. Thos. M. G., 24 Union av
Petipas Madame, 16 Union av
Pizzotti Madame Nina, 258 Bleury
Porter Miss Jane, 106 Mansfield

MUSICAL INSTRUMENTS.

Boucher Adélard J., 260 Notre Dame
De Zouche C. C., 211 St James
Gould Joseph, 211 St James
Hill Freedom, 236 St James
Laurent, Laforce & Co., 225 Notre Dame
McPherson Miss C., 180 St Peter
Prince Henry, sign of the harp, 305 Notre Dame
Wilkes Robert, 196 McGill

NAIL MANUFACTURERS.

Canada Horse Nail Co., 129 to 145 Mill
Montreal Rolling Mills Co., factory on Lachine Canal
Peck, Benny & Co., 321 St Paul
Pillow, Hersey & Co., 5 Custom house sq
Stacy George, 84 Chatham

NEWS AGENTS.

Chisholm C. R., & Bros., 162 St James
Dawson Bros., 159 St James
Drysdale Wm., & Co., 232 St James
Fisher John, & Co., 125 St François Xavier
Henderson J. T., 187 St Peter
Hill C., 666 Dorchester
Perry Geo. L., St Lawrence news depot, 509 Craig
Pickup E., 144 St James
Rivard & Garayt, 625 Craig
Street Walter, 214 St Lawrence

NEWSPAPERS AND PERIODICALS.

Album de la Minerve, Duvernay Frères & Dansereau, publishers and printers, 212 Notre Dame
Bulletin de l'Union Allet, Adolphe Ouimet, publisher, 22 St Gabriel
Canada Farmer, hon. George Brown, Toronto, managing director; T. H. Turton, agent, office 125 St François Xavier
Canada Medical and Surgical Journal, T. & R. White, printers, cor Craig and St François Xavier
Canada Medical Record, John Lovell, printer, 23 St Nicholas
Canadian Illustrated News, Desbarats Printing and Lithographic Co., proprietors and publishers, 311 St Antoine,
Canadian Antiquarian and Numismatic Journal, Daniel Rose, printer, 210 St James
Canadian Messenger, John Dougall & Son, proprietors, 218 St James

Canadian Naturalist, Dawson Bros., publishers, 159 St James
Canadian Patent Office Record and Mechanics Magazine, Desbarats Printing and Lithographic Co., printers, proprietors and publishers, 319 St Antoine, office 311 St Antoine
Evening Star, Graham & Co., proprietors and printers, 624 Craig
Family Herald, Graham & Co., proprietors, 624 Craig
Favorite (The,) G. E. Desbarats, proprietor, 319 St Antoine
French Canadian Missionary Record, J. C. Becket, printer, 180 St James
Gazette (The), T. & R. White, proprietors and printers, cor Craig and St François Xavier
Globe, Toronto, Globe Printing Co., proprietors and printers, T. H. Turton, agent, 125 St François Xavier
Harp (The), F. Callahan, printer and publisher, 35 St John
Herald, Montreal, E. G. Penny, editor; Penny, Wilson & Co., proprietors and printers, 155 St James
International Railway and Steam Navigation Guide, C. R. Chisholm & Bros., publishers and proprietors, 162 St James
Journal of Agriculture, George E. Desbarats, proprietor, 319 St Antoine
L'Aurore, Rivard & Garayt, editors, proprietors and printers, 625 Craig
La Minerve, Duvernay Frères & Dansereau, proprietors and printers, 212 and 214 Notre Dame
Le Bien Public, David & Beausoleil, editors, proprietors and publishers, 87 St James
La Revue Canadienne, E. Senécal, printer, 10 St Vincent
La Revue Critique de la Législation et de Jurisprudence du Canada, Dawson Bros., publishers, 159 St James
La Semaine Agricole, Duvernay Frères & Dansereau, proprietors, 212 Notre Dame
L'Etendard National, George E. Desbarats, proprietor, 319 St Antoine
Le Franc-Parleur, Adolphe Ouimet, proprietor, 22 St Gabriel
Le Messager des Familles, J. C. Becket, printer, 180 St James
Le National, Louis Laframboise, proprietor, 73 St James
Le Nouveau Monde, Magnus & Co., printers, 222 Notre Dame
L'Opinion Publique, G. E. Desbarats, proprietor, 319 St Antoine
Lower Canada Jurist, John Lovell, proprietor and printer, 23 St Nicholas
L'Union Medical du Canada, Duvernay Frères & Dansereau, printers, 212 Notre Dame
Mail, Toronto, J. Fisher & Co., agents, 125 St François Xavier
Messager de la Foi, E. Senécal, printer, 10 St Vincent
Montreal Witness, John Dougall & Son, proprietors and printers, 218 St James
New Dominion Monthly, John Dougall & Son, proprietors and printers, 218 St James
Presbyterian (The), John Lovell, printer, 23 St Nicholas, office 210 St James
True Witness, George E. Clerk, proprietor; John Gillies, printer, 195 Fortification lane
Weekly Witness, John Dougall & Son, proprietors and printers, 218 St James

NICKEL PLATER.

Clark T. L., 51 St Joseph

NOTARIES.

Archambault & Hughes, 53 St James
Beaufield Ramon, 60 St James
Bedard Louis, 10 St James
Belle Charles E., 50 St James
Bourbonnière Narcisse G., 25 St Gabriel
Bourgeois L. C., 10 St James
Brault H. A. A., 16 St James
Brodie Hugh, 59 St François Xavier
Brousseau A. O., 37 St James
Bureau hon. J. O., 96 St François Xavier
Cushing Charles, 110 St James
Desrosiers J. R., 223 Notre Dame
Desrosiers Louis A., 20 St Vincent
Devlin O. J., 118 St James
Doucet Theo., 126 St James
Dumesnil G H., J.P., 212 Notre Dame
Easton Wm., 60 St James
Faure Ferdinand, St Henri, Tannery west
Forbes H. E., 89 German
Frechette Edmond P., 44 St Vincent
Garand M., 16 St Vincent
Gibb Isaac J., 109 Union av
Griffin John C., North British Chambers, 11 Hospital
Hall Wm. A., 34 St James
Hart L. A., 126 St James
Hétu & Dumouchel, 16 St James
Houde Louis A., 249 Panet
Houle J. Bte., 23 St Bonaventure
Hunter J. S., & C. Cushing, 110 St James
Isaacson J. H. & A. G., 43 St François Xavier
Jeannotte Hormisdas, 20 St Vincent
Jobin & Coutlée, 5 St Thérèse
Labadie J. A., 15 St Lambert
Labadie J. A. O., 15 St Lambert
Labadie J. E. O., 15 St Lambert
Labadie M. T. A., 15 St Lambert
Lamothe P., 34 St James
Lanctot Hypolite, 6 St James
Latour Major L. A. H., 996 St Catherine
Lighthall & Kittson, 44 St James
Longtin Moïse, 350 St Joseph
McIntosh Edward, 116 St Joseph
Marion J. P., 170½ Notre Dame
Mathieu & Desrosiers, 20 St Vincent
Messier Emanuel, 220½ St Catherine
Moussette S. P., 7 St Vincent
Papineau, Papineau & Durand, 32 St James
Phillips & Marler, 194 St James
Prudhomme Eustache, 5 Chabollez sq
Simard Joseph, 235 Lagauchetière
Wright, Brogan & Panet, 58 St François Xavier

NURSERYMEN.

Cooper James, 126 St Denis
Evans William, Côte St Paul, office cor McGill and Foundling

OCEAN STEAMERS AND SAILING PACKETS.

Allan line, H. & A. Allan, agents, cor Youville and Common
Dominion Line of Steamers, David Torrance & Co., agents, 20 Hospital
Great Western Steamship Line, Jackson, Binks & Co., agents, 9 Lemoine
Inman line, Cox & Green, agents, 13 Hospital
Montreal Ocean, H. & A. Allan, agents, cor Youville and Common
National line, Battersby, Waters & Co., agents, 13 St James
Quebec and Gulf Ports Steamship Co., O'Grady & Heubach, agents, 303 Commissioners
Temperley line, David Shaw, agent, 305 Commissioners

OCULIST.

Desjardins L. A. E., M.D., 39 St Antoine

OFFICE FURNITURE.

Byrd Wm., 24 Latour
Connolly Thomas, 152 St Lawrence
Lawson John, 18 St Antoine
Tees Bros., 11 St Bonaventure. *See Adv p 733*
Wright James, 2 St Antoine. *See Adv p 617*

OIL MERCHANTS.

Atwater E., & Co., 17 St Nicholas
Beardsell William F., Neat's foot, 263 Fullum
Benson W. T., 103 St Peter
Bryson Campbell, cod, 18 Lemoine
Campbell David, 11 Corn exchange, 10 St John
Côté, Gougeon & Co., 9 Lemoine
Fraser Charles, & Co., 377 Commissioners
Hearle J. G., fine essential, 84 St Urbain
Hood A. W., & Son, 57 Amherst
Jamieson R. C., & Co., 8 Corn exchange, St John *See Adv p 682*

tourneux J. T., 259 St Paul
ymans, Clare & Co., linseed, 384 St Paul
acTavish Brothers, petroleum, kerosene and benzine lubricating, 166 St Lawrence
cClellan W. W., 94 Colborne av
cDougall, Logie & Co., 444 St Paul
ann David D., wholesale, 17 Lemoine
ay Samuel H., & Co., 474 St Paul
cArthur John, & Son, 17 Le Royer
orin C. D., hair, 262 St Catherine
urray Robt. B., coal, lubricating and benzine, wholesale, 36 Lemoine
amsay A., & Son, 37 Recollet
oenheim & Jonas, fine essential, 401 Notre Dame
vage A., & Son, 1 Corn exchange, 10 St John
omans & Barney, machinery, 10 Inspector

S, PAINTS, COLORS, &c.

ndrews H., 15 St Bonaventure
water E., & Co., 17 St Nicholas
ylis, Wilkes & Co., 20 Nazareth. *See Adv p* 257
audoin Antoine, 49 St Lawrence
liveau H., 193 St Paul. *See Adv p* 737
yle John, 725 St Joseph
arrette Jos., 399 St Joseph
acon Benj. R., 611 St Mary
mers Pierre, 349 St Joseph
enis & Co., 436 St Mary
enis L. N., 313 St Lawrence
amilton John, 43 Centre
mieson R. C., & Co., 8 Corn exchange, St John. *See Adv p* 736
brèche Frs., & Son, 111 St Bonaventure
aflamme Edmond, 93 St Joseph. *See Adv p* 427
voie & Laurent, 147 St Lawrence
roux Adolphe, 606 St Joseph
tourneux J. T., 259 St Paul
mans, Clare & Co., 384 St Paul
nn D. D., 17 Lemoine
rtin Charles, 43 St Peter
rtineau François, 299 St Catherine
y S. H., & Co., 474 St Paul
Arthur John, & Son, 17 Le Royer
Dougall, Logie & Co., 367 Commissioners
Kenzie M., 6 Grey Nun
vor James, 545 Craig
llen John, jun., 252½ St Catherine
quette Alex., 645 St Joseph
rrin & Frère, 525 St Mary
rette & Larivière, 387 St Catherine
msay A., & Son, 39 Recollet
binson Ths., 23 Bleury
enheim & Jonas, 401 Notre Dame
s P. S., & Brothers, 10 Grey Nun. *See Adv p* 4
ck & Co., 444 St Paul
rren M., 480 St Mary

IRON, COPPER, BRASS, GLASS, &c.

king & Jones, 253 William
ves William, 48 St Henry. *See Adv p* 441
o John, 541 St Mary
d W., & Co., 84 McGill
rren M., 480 St Mary

IBUSES.

Omnibus Co. (limited), Malcolm Peters, managing director; J. L. Smith, secretary, office 28 St Sacrament
ntreal Omnibus Co., H. Bogue, superintendent, office 63 St Joseph
eneuve J. O., 146 St Lawrence, St J. Bte. village
od Samuel, 121 St Bonaventure

CIANS.

rn & Harrison, 242 Notre Dame
bard George J., 299 Notre Dame
Alexander, 663 Craig
ders Henry, 120 St James

N BUILDERS.

hell Louis, 104 St Antoine cor Cemetery
rren Samuel R., & Co., 51 St Joseph

OYSTERS, LOBSTERS, &c.

Buss J. B., & Co., 138 St James
Gallagher Hugh, 467 Notre Dame
McConkey Samuel, 241 St James
Moran John, 551 Craig
Mount Frederick W., 525 Craig
O'Sullivan Michael, 183 St Peter

PACKING CASES.

Esplin Charles, 116 Duke
Gill & Geen, 20 St Michael lane. *See Adv p* 734
McGauvran & Tucker, St Gabriel locks. *See Adv p* 728
Nutter J. D., & Co., 22 St George
Somerville Daniel, 14 Jurors

PAIN KILLER.

Davis Perry, & Son, 377 St Paul

PAINTERS AND GLAZIERS.

Andrews H., 15 St Bonaventure
Beaulieu D. A., 232 St Lawrence
Bertrand & Marchand, 82 Inspector
Charette Joseph, 399 St Joseph
Cohn L., & Sons, fresco, 15 Gosford
Corbeille P. S., 276 St Lawrence
Craig Alex. M., 8 Bleury. *See Adv p* 735
Deacon Benj. R., 611 St Mary
Denis & Co., 436 St Mary
Denis Louis N., 313 St Lawrence
DeZouche George C., 351 Notre Dame
Dupuis Jos. A., 557 St Catherine
Gagnier Chs. S., 479 Craig
Glenny R. & G., 60 Notre Dame
Grundell & Young, 94 Bleury
Guérin Alphonse, 691 St Catherine
Hamilton J., 43 Centre
Houghton John, 92 Bleury
Jones & Toomey, 658 Craig
Kimber James, 71 Bleury
Laflamme Edmond, 93 St Joseph. *See Adv p* 427
Laurin J. Bte., 322 St Lawrence
Lavoie & Laurent, 147 St Lawrence
Millen Henry, 748 Craig
Murphy John, 766 Craig
O'Brien Cornelius, 2 St Urbain
O'Keane John, & Co., 158 McGill
Owens & Goodwin, 45½ Bleury
Riendeau Théo., r 77 St Mary
Robinson Thomas, 23 Bleury
Slade John, 23 St Urbain
Thomas & Castle, 213 Fortification lane
Usherwood Joseph, 59 St Urbain
Waldren Charles, 27 Bleury

PAINTS.—*See Oils, Paints, Colors, &c.*

PAPER BAG MANUFACTURERS.

Canada Paper Co., wholesale, 378 St Paul. *See Adv p* 10
Crilly John, & Co., 524 St Paul
Hammond & Evans, 570 Craig
Reid W., & Co., 84 McGill
Wilson J. C., & Co., 584 Craig

PAPER BOX MANUFACTURERS.

Hammond & Evans, 570 Craig
Jellyman Richard, 582 Craig and 23 and 25 Cotté

PAPER COLLAR MANUFACTURERS.

Rice Brothers, 582 Craig

PAPER HANGERS.

Andrews H., 15 St Bonaventure
Beaulieu D. A., 232 St Lawrence
Bertrand & Marchand, 82 Inspector
Craig Alex. M., 8 Bleury. *See Adv p* 735
Denis & Co., 436 St Mary
Gagnier Chs. S., 479 Craig
Guérin Alphonse, 691 St Catherine
Jones & Toomey, 660 Craig
Kimber James, 71 Bleury
Laflamme Edmond, 93 St Joseph. *See Adv p* 427

Lavoie & Laurent, 147 St Lawrence
Millen Henry, 748 Craig
Murphy John, 766 Craig
O'Keane John, & Co., 158 McGill
Owens & Goodwin, 45½ Bleury
Robinson Thomas, 23 Bleury
Usherwood Joseph, 59 St Urbain
Waldren Charles, 27 Bleury

PAPER HANGINGS.

Deacon Benj. R., 611 St Mary
Denis & Co., 436 St Mary
Denis L. N., 311 and 313 St Lawrence
DeZouche George C., 351 Notre Dame
Fabre & Gravel, 219 Notre Dame
Holland George A., 421 Notre Dame
Houghton John, 92 Bleury
Laflamme Edmond, 93 St Joseph. *See Adv p* 427
Lavoie & Laurent, 147 St Lawrence
Martineau E. A., 301 St Joseph
Miller Robert, 397 Notre Dame. *See Adv p* 487
Perry George L., 509 Craig
Renaud & Gariépy, 162 Notre Dame
Robinson Ths., 23 Bleury
Rolland J. B., & Fils, 12 St Vincent
Wanless Ewin, 126½ St Lawrence

PAPER MAKERS.

Canada Paper Co., wholesale, 378 St Paul. *See Adv p* 10
Buntin Alexander, & Co., 345 St Paul
Crilly John, & Co., 524 St Paul
Reid W., & Co., 84 McGill

PAPER RULERS.

Dawson Brothers, 159 and 161 St James
Lovell John, 23 and 25 St Nicholas. *See Adv p* 18
Mason S. W., 154 St James
Miller Robert, 397 Notre Dame. *See Adv p* 487
Morton, Phillips & Bulmer, 375 Notre Dame
Parslow John, 47 St François Xavier

PAPER STOCK AND WOOLLEN RAGS.

Lawes William, 48 St Henry. *See Adv p* 441
Mayo John, 541 St Mary
Reid W., & Co., 84 McGill

PATENT AGENTS.

Hartley & Taylor, 40 St John
Legge Charles, & Co., 162 St James. *See Adv p* 727
Reynolds F. H., 235 St James
Sargent George A., 594 Craig
Simpson Chs. G. C., C.E., 162 St James

PATENT MEDICINES.

Birks & Jouffray, 588 St Catherine
Birks Richard, 187 McGill
Bondy Dr., St Jacques Drug hall, 406 St Catherine
Brissette Milton H., 441 St Paul
Bulling W. B., 618 St Mary
Campbell Kenneth, & Co., Medical hall, 129 St James; branch establishment, 2 Phillips sq
Devins & Bolton, Apothecaries hall, 195 Notre Dame. *See Adv outside back cover*
Edson M. G., Mountain Drug hall, cor Mountain and St Antoine
Eneas J., Victoria Drug hall, 26 St Radegonde
Goulden James, 175 St Lawrence, 363 St Catherine and 208 St Paul. *See Adv p* 383
Gray Henry R., 144 St Lawrence
Harte J. A., Glasgow Drug hall, 400 Notre Dame
Kerry, Watson & Co, 351 St Paul
LaRocque & Co., Canadian Drug hall, 425 St Catherine
Latham Richard S., cor Craig and Bleury
Lymans, Clare & Co., 384 St Paul
Morin C. D., 262 St Lawrence
Muir E., Place d'Armes cor Notre Dame
Munro Alex., & Co., 161 McGill
Picault & Co., 75 Notre Dame
Radway Dr. J., & Co., 16 St François Xavier
Spencer Richmond, cor Notre Dame and McGill
Tate & Covernton, 157 St James
Wingate Chemical Co., agents Wingate's English remedies, 18 Victoria sq

PATTERN MAKERS.

Miller Geo. A., & Co., 53 St Joseph
Pettener Bingley J., 106 Queen
Scott G., & Co., 637 Craig

PEAT.

Canada Peat Fuel Co., David Aikman, manager and secretary, Place d'Armes
Valleyfield Peat Coal Co., Thomas A. Haines, secretary-treasurer, 432 Notre Dame

PENMANSHIP.

Bryant, Stratton & Tasker, 5 Place d'Armes

PERFUMERY.

Ambrosse J. D. L., 216½ St Lawrence
Birks & Jouffray, 588 St Catherine
Birks Richard, 187 McGill
Bondy Dr., St Jacques Drug hall, 406 St Catherine
Bown & Magor, agents, 464 St Paul
Boyce J. R., 343 Notre Dame
Bulling William B., 618 St Mary
Campbell Kenneth, & Co., Medical hall, 129 St James, branch establishment, 2 Phillips sq
Craig A. B., M.D., 547 St Catherine
Duckett Wm. A., M.D., 664 St Joseph
Duclos Dr. E. A., 191 St Joseph
Devins & Bolton, Apothecaries hall, 195 Notre Dame. *See Adv outside back cover*
Edson M. G., Mountain Drug hall, cor Mountain and St Antoine
Eneas J., Victoria Drug hall, 26 St Radegonde
Gauthier Séraphin, M.D., 190 St Lawrence
Goulden James, 175 St Lawrence and 208 St Paul. *See Adv p* 383
Gray Henry R, 144 St Lawrence
Harte J. A., Glasgow drug hall, 400 Notre Dame
Hearle James G., 84 St Urbain
Jackson H. F., Cathedral block, 931 St Catherine
Kennedy Richard A., M.D., 44 Bleury
Lafond & Co., 252 Notre Dame
Lapierre J. A., M.D., 82 St Lawrence, St J. Bte. village
LaRocque & Co., Canadian Drug hall, 425 St Catherine
Latham Richard S., cor Craig and Bleury
Laviolette & Nelson, 215 Notre Dame
Lewis J., & Co., 2 St Radegonde
Morin C. D., 262 St Catherine
Muir E., 307 Notre Dame cor Place d'Armes
Munro Alex., & Co., 161 McGill
Palmer J., & Son, 357 Notre Dame
Picault & Co., 75 Notre Dame
Spencer Richmond, cor Notre Dame and McGill
Tate & Covernton, 157 St James
Wilkes Robert, 196 McGill

PERIODICAL AGENTS, POSTAGE STAMPS

Chisholm C. R., & Bros., 162 St James
Dawson Brothers, 159 St James
Drysdale Wm., & Co., 232 St James
Fisher John, & Co., 125 St François Xavier
Grafton F. E., 182 St James
Henderson J. T., 9 Bleury
Hill C., 666 Dorchester n Brunswick
Perry George L., 509 Craig
Pickup Edmund, 144 St James
Rivard & Garayt, 625 Craig

PHOTOGRAPHIC ARTISTS.

Dagenais Alfred, 474 Lagauchetière
Desmarais O., cor Craig and St Lambert hill
Henderson Alexander, 237 St James
Inglis James, 51 Bleury
Lalonde N. C., 18 St Lawrence
Lemire Geo., 68 Jacques Cartier sq
Notman William, 17 Bleury
Parks J. G., 195½ St James
Potter Henry, 300½ Notre Dame

PHOTOGRAPHIC STOCK.

Desilets Chas. M., 156 Notre Dame
Martin George, 191 St Peter

YSICIANS AND SURGEONS.

lloway T. J., M.D., 213 St Antoine
rchambault G., M.D., 470 St Joseph
arnes F., M.D., 584 Wellington
aynes G. A., M.D., 686 Dorchester
eaubien Pierre, M.D., 606 Craig
ell John, M.A., M.D., 1 Belmont
essey W. E., M.D., 8 Beaver hall sq
ent Luke, M.D., 18 St Lawrence, St J. Bte. village
onald Dr. G. S. de, M.D., 255 Dorchester
ondy Agapite D., M.D., 343 Ontario
ourque E. J., M.D.V., 47 St Antoine
rosseau A. T., M.D., 415 Craig
urland W. B., M.D., 536 Sherbrooke
ampbell Francis W., M.D., 10 Phillips place, Beaver hall
ampbell Geo. W., M.D., 707 Sherbrooke
hipman Clarence J. H., M.D., house surgeon Montreal General hospital, 422 Dorchester
oderre J. Emery, M.D., 392 Lagauchetière. *See Adv p* 8
raig A. B., M.D., 88 St Denis
raik Robert, M.D., 2 Cathcart
revier Jos. A., M.D., 46 Bonsecours
agenais Adolphe, M.D., 233 Lagauchetière
ansereau Chas., M.D., 102¾ Visitation
avid A. H., M.D., 42 Beaver hall terrace
emers Fred., M.D., 400 St Catherine
esjardins J. A., M.D., 22 St Lawrence
esjardins L. A. E., M.D., 39 St Antoine
esmarteau N. B., M.D., 95 St Hubert
esrosiers L. J. P., M.D., 389½ St Joseph
'Orsonnens & Lachapelle, M.D., 132 St Lawrence
rake J. M., M.D., 35 Beaver hall terrace
uckett Wm. A., M.D., 664 St Henri, Tannery west
uclos Dr. E. A., 193 St Joseph
ugas Adolphe, M.D., St Henri, Tannery west
ugdale John J., M.D., 564 Craig
uhamel A. A., M.D., 259 Mignonne
urocher Louis B., M.D., 116 St Denis
dwards Dr. J. Baker, Ph.D., 630 Lagauchetière
neas J., M.D., 26 St Radegonde
afard Chs., M.D., 308 St Catherine
afard Norbert, jun., M.D., 460 Ontario
enwick Geo. E., M.D., 24 Beaver hall terrace
iliatrault Chs., M.D., 229 Amherst
innie John T., M.D., 578 Lagauchetière
uller Wm., M.D., 585 Wellington
agnon Jos., M.D., 167 Amherst
ardner William, M.D., 525 St Joseph
authier Séraphin, M.D., 190 St Lawrence
enand F. X., M.D., 34 Grand Trunk
irdwood G. P., M.D., 28 Beaver hall terrace
odfrey Robert T., M.D., 960 St Catherine
renier Georges, M.D., 396 Lagauchetière
amelin Flavien, M.D., 527 St Catherine
ingston W. H., M.D., 37 Union av
oward R. P., M.D., 47 Union av
acques-Duhaut George Louis A., M.D., 163 Lagauchetière
ennedy Richard A., M.D., 44 Bleury
apierre J. A., M.D., & Co., 82 St Lawrence, St J. Bte. village
aramée Alfred J., M.D., 4 St Lawrence
atour Huguet T., M.D., 505 St Catherine
eblanc Benj. H., M.D., 135 Centre
eprohon J. L., M.D., 237 St Antoine
overin N., M.D., 148 St Mary
ussier J. G., M.D., 377½ St Mary
acbean David B. A., M.D., 140 St Monique. *See Adv p* 593
accallum Duncan C., M.D., 45 Union av
acdonald Angus C., M.D., 90 Cemetery
acdonnell Robert L., M.D., 889 St Catherine
cCallum Duncan, M.D., 30 St Antoine
ajor George W., M.D., 520 Craig
athieu Arthur, M.D., 28 Notre Dame
eunier Alfred, M.D., 94 Visitation
ondelet Wm. H., M.D., 813 Craig
ount John W., M.D., 82 St Mary
üller Fred., M.D., homœopathic, 83 Union av
elson Wolfred, M.D., 199 Canning
ichol Thomas, M.D., homœopathic, 155 Bleury
'Leary P., M.D., 1 Little St Antoine
atton Edward K., M.D., 522 Craig
eltier Hector, M.D., Edinburgh, 692 Craig
errault Augustin, M.D., 9 Perrault lane
Perrigo James, M.D., 591 St Catherine
Picault & Co, 75 Notre Dame
Plante P. E., M.D., 228 St Lawrence
Poitevin J. C., M.D., 92 St Lawrence, St J. Bte. village
Proudfoot Alex., M.D., 37 Beaver hall terrace
Raymond Olivier, M.D., 568 St Mary
Reddy John, M.D., 877 St Catherine cor Aylmer
Reed Thomas D., M.D., 33 St Antoine
Ricard Arthur G., M.D., 32 Notre Dame
Robillard Edmond, M.D., 2 St Denis
Robillard Napoléon, M.D., 98 Visitation
Roddick T. G., M.D., 557 Dorchester
Rodger Ths. A., M.D., 511 Wellington
Ross George, M.D., 19 Place d'Armes hill
Rottot Jean Philippe, M.D., 460 St Catherine
Rourk Francis, M.D., 217 St Joseph
Shaw Geo. B., M.D., 51 St Radegonde
Schmidt S. B., M.D., 539 Craig
Scott Wm. E., M.D., 34 Beaver hall terrace
Selley rev. John B., M.D., 645 Lagauchetière
Slack Geo. F., M.D., 142 St Antoine
Smallwood John R., M.D., 32 Beaver hall terrace
Smith W. P., M.D., 44 Beaver hall terrace
Sutherland Wm., M.D., 667 Dorchester
Tabb Silas E., M.D., 18 St Radegonde
Trenholme E. H., M.D., 32 St Radegonde
Trudel E. H., M.D., 75 Dubord
Turgeon Louis G., M.D., 698 St Catherine
Utley Maurice H., M.D., 65 McGill College av
Wanless John, M.D., homœopathic, 646 Palace
Wanless John R., M.D., homœopathic, 646 Palace
Wheeler Thomas B., M.D., 714 Craig
Wilkins George, M.D., 165 St Antoine
Worms Chas., M.D., 56 German
Wright rev. Wm., M.D., 21 Mance

PIANOFORTES.

Boucher Adélard J., 260 Notre Dame
Brown Abner, Canada piano factory, 117 Upper Cadieux
Craig James Peter, 122 St Lawrence
Gould Joseph, 211 St James
Hill Freedom, 236 St James
Hood Thomas D., 183 St James
Laurent, Laforce & Co., 225 Notre Dame
McCallum J., & Sons, 66 Bleury
New York and Boston Pianoforte Co., Thomas A. Haines, manager, 432 Notre Dame
Prince Henry, sign of the harp, 305 Notre Dame
Seebold George, 295 Notre Dame

PIANOFORTE TUNERS.

McCallum J., & Sons, 66 Bleury

PICTURE FRAMERS.

Barré & Desjardins, 42 Notre Dame
Damien & Descotes, 529½ Craig
Gauttier & Vervais, 554 Craig
Horne George, & Son, 71 St François Xavier
Hudson G. H., & Co., cor Craig and St Peter
Kearney P., 69 St Antoine
Pell A. J., 345 Notre Dame
Pollock James K., 13 Bleury
Rhéaume Napoléon, 75 St Lawrence
Scott Wm., 363 Notre Dame
Weldon George, 117 Bleury

PLANES.

Dawson John, 9 Dubord
Wallace Alex., 589 Lagauchetière

PLASTERERS.

Cook William J., 11 Concord
Lavers William, 70 St George Hypolite
Mell Wm., 12 Roy lane
Morrison John, 26 Mansfield
Phillips & Wand, r 9 Balmoral

PLASTIC SLATE ROOFING.

Mudge N. R., 69 St Peter

PLATED AND JAPANNED GOODS.

Adcock & English, 301 Commissioners
Ascher & Co., 481 St Paul
Beaver Stamping Co., 106 McGill

Eaves William, 359 Notre Dame
Meilleur & Co., 652 Craig. *See Adv opp Contents p 23*
Prowse Brothers, 224 St James
Savage, Lyman & Co., 226 St James. *See Adv p 561*
Surveyer Louis J. A., 524 Craig
Tabb H. N., & Co., 698 Craig

PLUMBERS.

Baillie Chas., & Son, 35½ St Antoine
Brady Bros. & Co., 598 St Joseph
Brunet Frs., 64 Jacques Cartier
Burns John, 675 Craig
Cadorette Jeremie, 789 Craig
Caron Wm., & Co., 101 St Joseph
Chanteloup Ernest, 587 Craig. *See Adv p 297*
Constantineau G., 180 St Joseph
Courval Jos., 251 St Catherine
Cuthbert & Son, 101 Queen. *See Adv p 727*
Date John, 657 Craig. *See Adv p 735*
Deblois O., 280 St Lawrence
Delorme Jos., 282 St Lawrence
Demers Hector, 543 St Joseph
Drapeau Fabien, 118 St Lawrence
Durocher Olivier O., 32 St Lambert
Glen Crawford, 684 Dorchester
Garth Charles, & Co., 536 Craig. *See Adv p 366*
Gatehouse Felix, 76 McGill
Gilbert Oct., 430 St Mary
Greene Francis, 576 Craig
Grenier Vital, 268 St Lawrence
Houle Alfred, 129 St Lawrence
Houle Ovide, 599 St Mary
James W., & Sons, 816 St Catherine
Lewis Nap., 271 Amherst
Macfarlane James B., 6 Bleury
Markum John, 712 Craig. *See Adv p 734*
Mattinson James, 579 Craig
Martin John, 27 St Antoine
Mitchell Robert, & Co., 114 St Peter. *See Adv p 491*
Munro Daniel, 46 St Antoine
Paradis Ovide J., 124 St Lawrence
Patton Richard, 745 Craig
Prowse Brothers, 224 St James
Richardson Isaac A., 581 Craig
Rousseau Samuel, 337 St Lawrence
State John J., 121½ Bleury
St George Théodore, 98 St Lawrence
Sicotte Antoine, 331 St Lawrence. *See Adv p 726*
Thimens & Sanders, 393 St Mary
Whitehouse Samuel, 87 College
Wilson W. S., 768 Craig
Yon George, 241 St Lawrence. *See Adv p 732*
Young Jo[illegible] F., 34 Bleury

POT AND PEARL ASHES.

Dyde & Major, 14 College
Gordon Thomas, & Co., 2 Corn exchange, St Sacrament
Henshaw F. W., 6 Hospital
Morrice D., & Co., 230 McGill
Sinton James C., 13 Corn exchange, 10 St John

POULTRY, GAME, EGGS, &c.

Brown Charles E., 908 St Catharine
Poulin Joseph, & Co., 4 Bonsecours market
Lachance Nap., 1, 2 and 3 St J. Bte. market

PRESERVED FRUITS.

Gordon J. C. & E., wholesale, 31 St Nicholas

PRINTERS, BOOK AND JOB.

Beauchemin C. O., & Valois, 237 St Paul
Becket John C., 180 St James
Bentley D., & Co., 364 Notre Dame
Callahan Felix, 35 St John
Cohn L., & Son, 15 Gosford
Desbarats Lithographing and Publishing Co., 319 St Antoine
Duvernay Frères & Dansereau, 212 Notre Dame
Gillies John, 195 Fortification lane
Graphic Printing Co., James Riddell, secretary, North British chambers, 11 Hospital
Laplante J. B., 43 St Gabriel
Lovell John, 23 and 25 St Nicholas. *See Adv p 18*
Magnus M., & Co., 222 Notre Dame
Mitchell & Wilson, 192 St Peter
Penny, Wilson & Co., 155 St James
Perrault Louis, & Co., 37 St James
Plinguet Jacques A., 30 St Gabriel
Rivard & Garayt, 625 Craig
Rolland J. B., & Fils, 12 St Vincent
Rose Daniel, 210 St James
Salter, W., 238 Dorchester
Sénécal Eusèbe, 10 St Vincent
Starke James, & Co., 54 St François Xavier
Stevenson A. A., 245 St James
White T. & R., cor St François Xavier and Cra[illegible]
Wilson John, 47 St John

PRINTING INKS.

Baylis, Wilkes & Co., 22 Nazareth. *See Adv p [illegible]*

PRINTSELLERS.

Bishop George, & Co., 169 St James
Dawson Brothers, 159 St James
Horne George, & Son, 71 St François Xavier
Rolland J. B., & Fils, 12 St Vincent

PRODUCE.

Archer Robt., & Co., 88 McGill
Armstrong Bros., 1 Commissioners
Ayer A. A., & Co., 96 Grey Nun
Bell, Simpson & Co., 486 St Paul
Boyer, Hudon & Co., 320 Commissioners
Butters D., & Co., 18 Foundling
Cowie Alex. McK., 104 Grey Nun
Cusack C. J., & Co., 32 St Sacrament
Daigle Peter, 271 Commissioners
Duncan John, & Co., East and West India, 4[illegible] Paul
Fuller & Shufelt, 451 Commissioners
Hamilton Alex., 291 Commissioners
Hannan M., & Co., 22 William
Kirkpatrick & Cookson, 86 McGill
Kirkwood & More, 385 Commissioners
Labelle Hospice, & Co., 10 Port
Laing M., 401 Commissioners
Lee Charles, 30 Foundling
Maclean David E., & Co., 4 St Nicholas
McBean Alex. G., 449 Commissioners
McLaurin & McNiece, 351 Commissioners
Mercier Edouard, 1 Bonsecours market, St Paul
Mitchell A., & Co., 327 Commissioners
Morrice D., & Co., 230 McGill
Nivin & Co., 98 Foundling
Oswald Jas. K., 55 St François Xavier
Quinn Patrick, 17 William
Renaud N., & Cie., 34 Foundling
Robertson David, & Co., 383 Commissioners
Ryan M. P., M.P., 120 King
Shaw & McFee, wholesale, 96 Foundling
Stewart Robt. jun., wholesale, 27 St Peter
Stuart W. W., 4 Merchants exchange, 11 St [illegible] crament
Taylor S. M, C., 1 Barclay

PROVINCIAL LAND SURVEYORS.

Baudry J. A. U., 3 Place d'Armes hill
Legge C. E., & Co., 162 St James. *See Adv p [illegible]*
McConnell William, 81 St Lawrence, St J. [illegible] village
Perrault Henri M., 99 St François Xavier
Rielle Joseph, 46 St James

PROVISIONS.

Adams James D., 280 St Lawrence
Allen N. R., 632 St Joseph
Ayer A. A., & Co., 96 Grey Nun
Banks Thos., 97 Congregation
Beaufoy Arthur, 532 Dorchester
Bell, Simpson & Co., 486 St Paul
Benoit Jean, 234 St Paul
Bergeron Alex., 218 Dorchester
Bisson André, 409 Lagauchetière
Blacklock John, 181 St Lawrence
Boisvert Ambroise, 144 Centre
Brossard Moïse, 223 Commissioners
Brown Charles E., 908 St Catherine
Chandler C. H., & Co., 33 St Nicholas
Chandler Harlow, wholesale, 535 St Paul

ut Wilfred, head of Wolfe cor Houle
est Samuel, 107 St Antoine
ron & Handfield, St Joseph, Coteau St Augustin
ron & Filiatrault, 426 St Catherine
trand Felix, 579 St Catherine
e Wm., 333 Seigneurs
eil J. & A., 406 St Catherine
celles Rémi, 419 St Catherine
n Napoléon, 486 St Mary
ymple & Ransom, 315 St Joseph
narteau & Lamoureux, 37 St Mary
ne Thomas, 265 St Catherine
l William, 167 St Lawrence
ney, Doherty & Co., 437 Commissioners
oll Thos., 9 McCord
euil Norbert, 364 Jacques Cartier
esne Léon G., 518 St Catherine
as Calixte, 34 St Mary
rault Ferd., 252½ St Lawrence
pier Joseph, cor Mignonne and Visitation
r Wm., 184½ Bleury
r Wm. J. B., 35 Aylmer
u Damase, & Co., 54 Bonsecours
hier, Mayrand & Co., 279 Commissioners
e Patrick, 591 St Mary
lond Elie, 174 St Charles Borromée
James, 42 Barré
an M., & Co., 22 William
ett S. G., & Co., 355 Commissioners
s John J., 707 Craig
Peter R. C., 701 Craig
n E., Fils & Co., wholesale, 388 St Paul
n J., & Co., 304 St Paul
hinson John, 72 Notre Dame
Ernest, 16 Bonsecours market
son John A., 341 St Mary
ston John, 120 Amherst
ston J. A., 675½ St Catherine
Pierre, & Co., 264 St Paul
ns W. J., 41 Craig
ella James, 114 Kempt
wood & More, 385 Commissioners
lle Hospice, & Co., 10 Port
rge Joachim, 11 St Margaret
ecque Anselme, 576 St Catherine
nière Odilon, 159 St Antoine
tune David A., 438 St Catherine
Thomas, 284 St Joseph
inte Pierre, cor Vitré and St Urbain
vre G., & Co., 3 and 5 St Antoine
in Patrick, 58 Bleury
e F. C., 612½ St Catherine
gne Joseph, 496 St Catherine
nc Jos., 301½ Craig
ir P. N., M.D., 615 Craig
nge Olivier, 115 Dorchester
n Jos., St Joseph and Rose de Lima, Coteau St Augustin
uyer J. E., 315 Mignonne
h Thos. J., 57 McCord
rney J. & D., 457 Commissioners
onald James, 511 St Bonaventure
ee Frank, 44½ Chenneville
aren William D., 639 St Catherine
urin & McNiece, wholesale, 351 Commissioners
ane James, jun., wholesale, 92 Foundling
tte & D'Aoust, 581 St Joseph
ney John, 32 St Philip
oin & Villeneuve, 121 St Paul
cotte O. H., 579 Mignonne
rd J. Bte., 569 St Joseph
les & Co., 4 St Alexis
ier Edouard, 1 Bonsecours market, St Paul
ier Charles, 93 Vitré
ier Edmond, 690 St Catherine
r Robert H., 117 Vitré
n Hubert, cor Workman and Vinet, Coteau St Augustin
en James, 53 St Lawrence
hy Bartholomew, 26 Aylmer
hy R. W., 36 St Henry
en & McFarlane, 121 Bleury
r Martin, cor St Antoine and Richmond sq
& Co., 98 Foundling
an Thomas, 34 St Antoine
en Thomas F., wholesale, 532 St Mary
ghlin Martin, 120 Prince
ll D. T., 458 St Joseph

Papineau Luc, 543 Albert
Payette Jos., 358 Dorchester
Payment Jérémie, 170 Workman, Coteau St Augustin
Perreault Jacques, 412 Mignonne
Perry Geo., jun., 12 Foundling
Poulin Jos., 51 Bonsecours market
Poupart J., & Co., 68 Foundling
Prévost A., & Co., wholesale, 217 Commissioners
Quintal & Belisle, 139 St Paul
Rafferty W. J., 188 Ottawa
Rees D., & Co., 46 Grey Nun
Renaud N., & Cie., 34 Foundling
Richer Jean Bte., 465 Lagauchetière
Rivet Hormisdas, 98 Workman
Robert Antoine, 199 Beaudry
Robert Auguste, 373 St Catherine
Robert Damase, 230 Dorchester
Robert Hormisdas, 402 Ontario
Robert Julien, 73 Campeau
Rousse Joseph, & Bros., 370 St Joseph
Roy & L'Abbé, 201 Commissioners
Ryan M. P., M.P., 120 King
Robertson David, & Co., 383 Commissioners
Rosaire Dominique, jun., 170 St Bonaventure
Sénécal, Cadieux & Co., wholesale, 278 St Paul
Shannon Bros., 455 Commissioners
Shaw & McFee, wholesale, 96 Foundling
Stafford & O'Connor, 17 William
Stewart John, 578 St Joseph
St Charles F. X., & Co., 9 William
Theoret Victor, 462 St Bonaventure
Thompson Joseph, Hochelaga
Tierney James, 642 Mignonne
Tiffin T., & Co., 214 St Paul
Trudel Victor, 18 Bonsecours
Turner & Bro., cor Centre and Island
Vandal John C., 38 Bleury
Vidricaire Albert, 110 Craig
Villeneuve Jos. Octave, 146 St Lawrence, Mile End
Wait George, jun., 94 McGill

PUBLISHERS.

Becket J. C., 180 St James
Butterick E., & Co., 265 Notre Dame
Callahan Felix, 35 St John
Cassell & Co., London, Eng., J. C. Gardner, agent, 40 St Geneviève
Cherrier A. Benj., Directories, 23 St Nicholas
Chisholm C. R., & Bros., 162 St James
Dawson Brothers, 159 St James
Desbarats Lithographing and Publishing Co., 319 St Antoine
Dougall John, & Son, 218 and 220 St James
Duvernay Frères & Dansereau, 212 Notre Dame
Gillies John, 195 Fortification lane
Grafton F. E., 182 St James
Graham & Co., 624 Craig
Lovell John, 23 and 25 St Nicholas
Miller Robert, 397 Notre Dame
Penny, Wilson & Co., 155 St James
Perrault Louis, & Co., 87 St James
Plinguet Jacques A., 30 St Gabriel
Sadlier D. & J., & Co., 275 Notre Dame
Thompson James W., 210 St James
White T. & R., cor St François Xavier and Craig

PUMPS.

Bartley W. P., & Co., St Lawrence engine works. *See Adv p* 255
Beaver Stamping Co., 106 McGill
Brush George, Eagle foundry, 22 King. *See Adv p* 284
Hibbard W. R., & Co., Eureka, 356 Notre Dame
Mattinson James, Steam, 579 Craig
Tabb Horatio N., & Co., beer, 698 Craig

RAILWAY SUPPLIES.

Drummond, Cassels & Co., 43 St François Xavier
Gardner R., & Son, 40 to 54 Nazareth
Jones & Burland, 13 Hospital
Kinmond W. L., & Co., 393 St Paul
Mackenzie Richard, 59 St Sulpice
McDougall John, & Co., St Gabriel locks
Millard R., & Co., 147 Prince
Peck, Benny & Co., 391 St Paul

Taylor John, & Co., 12 St Sacrament
Waddell S., & Co., 27 St John

READING ROOMS.

Cabinet de Lecture Paroissial, 327 Notre Dame
Grand Trunk Literary and Scientific Institution, Point St Charles
Institut Canadien, A. Boisseau, superintendent, 111 Notre Dame
Library of the Seminary of St Sulpice, cor Notre Dame and St François Xavier
Mechanics institute, 204 St James
Mercantile library, 910 St Catherine
Merchants exchange, 11 St Sacrament
Sailors institute, 313 St Paul

REFRIGERATORS, BATHS, &c.

Beliveau Hilaire, 193 St Paul. *See Adv p* 737
Beliveau Le. J., & Co., 297 St Paul. *See Adv p* 730
Clendinneng Wm., 214 St James. *See Adv p* 14
Constantineau G., 130 St Joseph
Courval Jos., 251 St Catherine
Day & Deblois, 114 Ann
Delisle Brothers & McGill, 483 St Paul
Grenier Vital, 268 St Lawrence
Meilleur & Co., 526 Craig. *See Adv opp Contents p* 23
Paradis Ovide J., 140 St Lawrence
Poitras E., 65 St Joseph
Prowse Brothers, 224 St James
Reed Geo. W., wholesale, 785 Craig. *See Adv p* 736
Ryan Cornelius, 38 Victoria sq. *See Adv p* 739
Sargent Walter W., 594 Craig
Van Alstyne N., & Co., 29 Dalhousie. *See Adv p* 597
Surveyer Louis J. A., 524 Craig
Wilson W. S., 768 Craig
Yon George, 241 St Lawrence. *See Adv p* 732

REGISTRY OFFICE FOR SERVANTS.

McIntosh Mrs. Jessie, 619 Craig

RESTAURANTS.

Anglo American, Mrs. E. H. Church, 243 McGill
Beefsteak club, Wm. Peardon, 20 St Bonaventure
Berthelet Stanislas, 66 St Gabriel
Carlton Club, James Martin, 425½ Notre Dame
City Club, Henry Potter, 171 St James
Delmonico lunch rooms, Joseph M. Gianelli, 79 St François Xavier
Drugon & Rowland, 713 Craig
Express, D. McClanaghan, 188 St Bonaventure
Fortin Ed., 42 Bonsecours
Freeman Allan, & Co., 195 St James
Gallagher Hugh, 467 Notre Dame
Graveline & Labelle, 121 St Lawrence, St J. Bte. village
Imperial restaurant, Pierre Cavalo, 617½ St Catherine
McConkey Samuel, 241 St James
Maguire Bernard, Metropolitan, 58 St Jean Baptiste
Merchants exchange, H. T. Privett, 28 Hospital
Monette V., & Brother, 125 McGill
Rowland Patrick, cor Craig and St Alexander
Shakspeare inn, H. Corrigan, 77 St François Xavier
Terrapin, Henry Dunne, Crystal block, 289 Notre Dame
Waterman & Co., 671 Craig

RIDING ACADEMY.

Alloway C. J., 134 St Monique

ROOFERS.

Alexander Robert, 805 Craig
Bangs Isaiah L., & Co., 783 Craig
Constantineau G., 130 St Joseph
Delorme Jos., 282 St Lawrence
DeBlois O., 280 St Lawrence
Houle Ovide, 599 St Mary
Jones W., & Sons, 816 St Catherine
Poitras E., 65 St Joseph
Reed George W., slate and metal, 785 Craig. *See Adv p* 736
Rousseau Samuel, 337 St Lawrence
Sicotte A., 331 St Lawrence. *See Adv p* 726

ROOFING COMPOSITION.

Bangs Isaiah L., & Co., 783 Craig
Reid W., & Co., 84 McGill
Steele T. L., 110 St Bonaventure, factory Murray. *See Adv p* 579

ROOFING MATERIALS.

Mudge N. R., 69 St Peter
Reed G. W., & Co., 785 Craig
Reid W., & Co., 84 McGill
Steele Thomas L., 110 St Bonaventure, factory Murray. *See Adv p* 579

ROPE MAKER.

Converse John A., St Gabriel locks, Canal

RUBBER GOODS.

Eneas J., Victoria Drug hall, 26 St Radegonde
Gross F., 688 Craig. *See Adv p* 5

RUBBERS.

Canadian Rubber Company, Francis Scholes manager, office 335 St Paul
Kearney P. J., & Co., Weavers mill, Seigneurs
Quebec Rubber Co., P. A. Murphy & Co., agents 19 St Helen

SADDLERS AND HARNESSMAKERS.

Irwin J. & R., 165 McGill
King John E., 238 McGill
Lawrie D. W., 780 Craig
Lepine Pierre, 110 Durham
Lortie Léon, 46 St Joseph
McLaren John C., 12 St Bonaventure
Pigeon François, 238 St Lawrence. *See Adv p* 7
Sénécal Jean Bte., 505 St Mary

SADDLERS FURNISHINGS.

Archer David, 804 Craig
Fabre Gustave R., 349 St Paul
McLaren John C., 12 St Bonaventure
Simpson, Whitehead & Co., 458 St Paul

SAFES, FIRE AND BURGLAR PROOF.

Chapleau Godfroi, 320 St Lawrence. *See Adv p*
Edwards C. D., 49 St Joseph. *See Adv opp p*
Hobbs, Hart & Co., London, Eng., R. H. Kilby agent, 346 St Paul

SAILMAKERS.

Sonne Thomas, & Brother, 13 Common

SALOONS.

Beaufoy Wm., 443 Commissioners
Berthiaume J. H., Maison Richelieu, 41 Jacques Cartier sq
Boker Gotthilf, 485½ Craig
Brennan Arthur, 196 St Maurice
Connor Henry, 173 St Bonaventure
Coupal Chas., 233 Craig
Crossen Charles, 7 St Amable lane
Cummings Michael, 541 Craig
Desert Honoré, 248 St Lawrence
Doucet Louis, 338 Ontario

ier J. Bte., 47½ St Paul
her Hugh, West End, 467 Notre Dame
eau Emery, 401 Craig
y Wm., 34 St Lambert
ur Mrs. C., 627 St Catherine
n Frs., 46 St Urbain
William, Liverpool house, 571 Craig
t David, 114 St Dominique
Thos. A., Commercial house, 538 St Paul
arlane Mrs. A., wid Humphrey, Shades, 390 otre Dame
naghan John, 131 College
roe James, 9 st Sulpice
roe Patrick, 317 Commissioners
th John, National Hall, 491 Craig
rnan Chs., Joe Beef's Canteen, 4 St Claude
ce William, 129 McGill
re Bernard, Metropolitan, 53 St Jean Baptiste
eld Patrick, Theatre Royal, 533 Craig
r Henri, 261 Wellington
d Louis, 537 St Catherine
Philip, 429 Commissioners and 60 St Peter
te V., & Brother, 125 McGill
John, St Charles, 551 Craig
e George J., 612 St Mary
George, 4 Common
. J., 573 Craig
Charles, 165 St Paul
s Robert, 75 Common
nd Francis, Metropolitan, 62 St Gabriel
s, M. A. MacFarlane, 390 Notre Dame
ie Peter Emery, Star house, 483 Craig
Joseph, 565 Craig
ideau Simon, 428½ St Catherine
Mrs Sarah, wid J., 623 Craig

ARY POTTERY.

Elliot & Co., Burslem, Staffordshire, Eng., H. Kilby, agent, 346 St Paul

ND PLANING MILLS.

onneau Louis, 10 St Charles Borromée
J. A. J., 479 St Bonaventure
ne Ovide, sen., Jacques Cartier Bank cham- rs
Charles, 116 Duke
rson Wm., William west of McCord. *See Adv p* 401
es, Rutherford & Co., 772 Craig. *See Adv p*
Mrs. Mary, 276 Craig
rlane & Co., 409 Richmond
ell E. J., & Co., 161 Nazareth
vran & Tucker, St Gabriel locks. *See Adv* 28
M., & Co., Canal
Daniel, cor Lagauchetière and Sydenham
r Jas., & Co., cor Seigneurs and Richardson. *e Adv p* 4
J. K., Mona Mills, Lachine Canal, Coteau St gustin

MAKERS.

Dominateur, 23 St Thérèse
atrick J., 253 St Martin
nks & Co., 403 St Paul. *See Adv p* 521
mes, & Co., 40 College
R., & Co., 110 King. *See Adv p* 24
n H. B., & Co., 207 Fortification lane. *See dv p* 26
lstyne N., & Co., 1 Dalhousie. *See Adv p*

LS, ACADEMIES AND SEMINARIES.

nie Commerciale Catholique de Montréal, E. Archambault, principal, Ontario n St orge
mie de St Henri, by the sisters St Anne, sis- Marie Joseph Herman, superioress, St nri, Tannery west
ws Mrs. F. H., & Daughter, 23 Sanguinet
an Brothers, 118 Dorchester
an Brothers, 40 Cotté
an Brothers, 188 Richmond
an Brothers, 115 Kempt
Colonial Church and School Society's Model school, Miss Ellen M. Thornber, principal Stanley, n St Catherine
Congregation of Notre Dame, 256 Notre Dame
Ecole Visitation, Congrégation de Notre Dame, sister St Séraphine, superioress, 36 Visitation
Forneret Misses G. & C., young ladies seminary, 850 St Catherine
High school, H. A. Howe, T.C.D., M A., LL.D., classical head master, 677 Dorchester cor University
Jacques Cartier Normal school, M. l'Abbé H. Verreau, principal, 136 Notre Dame
Lauder Miss Jane, young ladies establishment, 32 Mansfield
Lay Mrs. E. H., young ladies seminary, Saybrook hall, 852 Dorchester. *See Adv p* 725
McGill Model school, F. W. Hicks, boys dept; Miss Amy Murray, girls dept; 32 Belmont
McGill Normal school, W. H. Hicks, principal, 30 Belmont
Marchand Mrs. Mederic, French and English academy, 54 St Dominique
Montreal Academy, F. Haight, M.A., principal, 51 McGill College av
Montreal Collegiate School, Chas. Nichols, L.R. C.P., head master, 21 Victoria. *See Adv p* 725
O'Keefe Miss Mary, English and French academy, 778 Craig
Peddie Miss Mary, young ladies seminary, 13 Phillips sq
Preparatory High school, S. P. Robins, M.A., head master, 15 University
Roman Catholic Commercial academy, rev. Brother Servilian, president, 35 St Margaret
St John the Evangelist Grammar and Choir school, rev. Edmund Wood, M.A., superintendent, 276 St Urbain
Symmers & Smith Misses, young ladies school, 45 McGill College av
Villa Maria, Côte St Antoine
Watson Mrs. Robert, ladies academy, Bute house, 844 Sherbrooke
West End academy, A. N. Shewan, principal, 47 McGill College av

SCULPTURE.

Forsyth Robert, 550 William and 130 Bleury
Godfray Henry L., 69 Bleury
Macdonell C. A., 91 Bleury
Mariotti Casimiro, 41 St Radegonde
Mavor James, & Co.'s Montreal Sculpture and Marble works, Robert Reid, proprietor, cor St Catherine and St Alexander
Tansey & O'Brien, 61 St Alexander

SEEDS, GARDEN AND FIELD.

Birks Richard, 187 McGill
Devins & Bolton, Apothecaries hall, 195 Notre Dame. *See Adv outside back cover*
Evans William, cor McGill and Foundling
Ewing Bros., 100 McGill
Goulden James, 175 St Lawrence and 208 St Paul. *See Adv p* 383
Harte J. A., Glasgow drug hall, 400 Notre Dame
Latham Richard S., cor Craig and Bleury
Lymans, Clare & Co., 384 St Paul
Lyman S. J., 230 St James
Muir E., Place d'Armes
Munro Alex., & Co., 161 McGill
Picault & Co., 75 Notre Dame
Tate & Covernton, 157 St James

SEWING MACHINES.

Brooks John F., 465 Notre Dame
Fisher Chs. A. L., 233 Notre Dame
Harvey George, 341 Notre Dame
Hibbard W. R., & Co., 356 Notre Dame
Howe Machine Co. of Bridgeport, Conn., U.S., 361 Notre Dame
Kendall Manufacturing Co., 202 Craig
Kieffer Joseph, & Co., 39 St Jean Baptiste
Lawlor J. D., 365 Notre Dame
Lloyd W. N., 376 Notre Dame
Page Charles, 26 St Charles Borromée
Pell A. J., 345 Notre Dame
Scott & Whyte, 282 Notre Dame

Williams (C. W.,) Manufacturing Co., 347 Notre Dame

SHEET MUSIC.

Boucher Adélard J., 260 Notre Dame
DeZouche C. C., 211 St James
Gould Joseph, 211 St James
Henderson J. T., 187 St Peter
Laurent, Laforce & Co., 225 Notre Dame
Prince Henry, sign of the harp, 305 Notre Dame
Rivard & Garayt, 625 Craig
Street Walter, 214 St Lawrence

SHIP CARPENTER.

Vautier P. H., 32 Prince

SHIP CHANDLERS.

McKenzie Murdoch, 6 Grey Nun
Mitchell James, 521 Commissioners
Ross P. S., & Brothers, 10 Grey Nun. *See Adv p* 4

SHIPYARD AND DOCK.

Cantin Augustin, 694 St Joseph

SHIPPING AGENTS.

Adams R. C., 325 Commissioners. *See Adv p* 238
Allan H. & A., cor Youville and Common
Armstrong Bros., 1 Commissioners
Beling & Lamotte, 14 De Bresoles
Charlebois W. A., 4 St Nicholas
Canada Shipping Co., Thompson, Murray & Co., agents, 1 Custom house sq
Carbray & Routh, 299 Commissioners
Dyer S. C., 235 St James
Freer William M., & Co., 17 Common
Hagens & Co., 351 Commissioners. *See Adv p* 393
Jaques G. E., & Co., 85 Common, office 10 St Nicholas
Lord, Magor & Munn, 18 Common
Maclean David E., & Co., 4 St Nicholas
McCuaig John F., 85 Common
Millar & Jones, 10 St Nicholas
Mitchell & Co., Common n McGill
Moore Ed., & Co., 45 St Sacrament
Peters Malcolin, 28 St Sacrement
Sidey John G., 301 Commissioners

SHIRTS, COLLARS, &c.

Aitken John, & Co., 377 Notre Dame
Beauvais I. A., & Co., 190 St Joseph
Desmarteau & Bond, 415 Notre Dame
Gagnon G. A., 300 Notre Dame
Grant William, & Co., 249 St James
Hannan John J., 301 Notre Dame
Henry & Wilson, 236 St James
Kemp George, 306 Notre Dame
Leishman, Wilkinson & Co., 49 St Peter
Picard Nap., 358 St Joseph
Ringland George, 424 Notre Dame
Skelton, Tooke & Co., 54 St Henry
Smith W. A., & Co., 20 St Helen
Street Frank B., 185 St James
Tooke Richard J., 167 St James
Waugh D. & W. J., 231 St James
Young, McNaughton & Co., 8 St Joseph

SHOE FINDINGS.

Brooks John F., 465 Notre Dame
Bryson Campbell, 18 Lemoine
Bryson J. O., 529 St Paul
Cassils, Stimson & Co., 10 Lemoine
Collins & Co., 400 St Paul
Delorme Pierre, 418 St Paul
Galarneau M. C., 279 St Paul
Lawlor J. D., 365 Notre Dame
Leclerc John A., 530 St Paul
Lemire Moïse, 275 St Paul
McDonald, Perrault & Co., 305 St Paul
Packard L. H., & Co., 29 St John
Seath Alexander, 16 Lemoine
Thivierge & Chabot, 291 St Paul
Trigg & Son, 232 McGill
Whalley & Woods, 204 McGill
Whitehead & Fisk, 14 Lemoine
Whitney N. S., 14 St Helen

SIGN AND ORNAMENTAL PAINTERS.

Andrews H., 15 St Bonaventure
Beaulieu D. A., 232 St Lawrence
Bertrand & Marchand, 82 Inspector
Corbeille P. S., 276 St Lawrence
Craig Alex. M., 8 Bleury. *See Adv p* 681
Denis & Co., 436 St Mary
Denis Louis N., 313 St Lawrence
DeZouche Geo. C., 351 Notre Dame
Grundell & Young, 94 Bleury
Guérin Alphonse, 689 St Catherine
Hamilton J., 43 Centre
Hicks S. N., 236 McGill
Jones & Toomey, 658 Craig
Kimber James, 71 Bleury
Laflamme Edmond, 93 St Joseph. *See Adv p*
Laurin J. Bte., 322 St Lawrence
Lavoie & Laurent, 147 St Lawrence
Millen Henry, 748 Craig
Murphy John, 766 Craig
O'Keane John, & Co., 158 McGill
Owens & Goodwin, 45½ Bleury
Riendeau Theo., r 77 St Mary
Robinson Thomas, 23 Bleury
Slade John, 28 St Urbain
Thomas & Castle, 217 Fortification lane
Usherwood Joseph, 59 St Urbain
Waldren Chas., 27 Bleury

SIGN WRITER.

Hicks S. M., 236 McGill

SILKS, SATINS, &c.

Allan A. M., & Co., 77 St Joseph
Arcand & Maillet, 215 St Lawrence
Archambault & Therrien, 289 St Catherine
Barrette & Beauchamp, 105 Notre Dame
Beauchamp L. E., & Co., 89 Notre Dame
Beaudry H., & Co., 278 Notre Dame
Beauvais & Perrault, 357 St Catherine
Belisle Théodore G., 61 Notre Dame
Bernard Bros., 268 Notre Dame
Bernier C. T., 167 St Joseph
Berthiaume W., & Co., 115 Notre Dame
Boudreau Jos. M., jun., 410 St Joseph
Bourdeau & Barbeau, 83 Notre Dame
Bourque Placide, 317 St Joseph
Boyce & Co., 347 St Catherine
Brady Thomas, 400 St Joseph
Brazeau François Xavier, 252 St Paul
Brown & Claggett, 436 Notre Dame
Cadieux Louis, 53 Notre Dame
Carle Louis, & Fils, 254 Visitation
Carroll J., & Co., 109 St Lawrence
Carsley S., 395 Notre Dame
Chabot Louis, 112 St Bonaventure
Cinq Mars Ephrem, 296 St Joseph
Clendinneng Miss, 24 St Radegonde
Constantin A. T., 45 University
Corbeil Jos., 342 St Catherine
Dandurand Œ., & Co., 153 St Joseph
David & Renaud, 279 St Lawrence
Davis H., & Co., wholesale, 447 St Paul
Desjardins Paul & Louis, St Joseph, Coteau Augustin
Desmarteau & Bond, 462 Notre Dame
Desrochers Ed., 62 St Lawrence
Deziel Régis, 131 St Joseph
Dolan Francis, 460 Notre Dame
Dorais Alph., 376 St Joseph
Dorval Joseph H., 129 Notre Dame
Duclos & Hensley, 165 St Joseph
Duclos Joseph, 339 St Catherine
Dufort Jean Bte., 237 St Lawrence
Dulude A., 67 Notre Dame
Dupuis & Haly, 345 St Catherine
Dupuis J. N., 367 St Catherine
Ecrement & Frère, 345 St Catherine
Fauteux & Frère, 106 St Lawrence, St J. Bte. vil
Filiatrault Cyriac, 250 St Lawrence
Francœur & Giroux, 7 St Lawrence
Gauthier Gilbert, & Co., 161 St Joseph
Gauvreau J. S., & Frère, 158 Centre
Gingras Honoré, 300 St Joseph
Girard Hubert, 577 St Joseph
Gohier Rémi, 295 St Lawrence
Gravel Frères, 2 St Lawrence

uerin F. & H., 201 Notre Dame
uilmette Joseph O., 74 Notre Dame
amilton & Co., 105 St Joseph
amilton S. D., 21 St Joseph
arrison Thomas, 99 Bleury
ealy Christopher, 121 St Lawrence
edge Henry, 67 St Joseph
odoin L. O., & Co., 49 Notre Dame
olicœur & Frère, 239 St Lawrence
abelle P. B., & Bro., 82 Notre Dame
abelle Pierre E., 69 Notre Dame
abine Jules, 131 Notre Dame
amarre Isaïe N., 217 St Lawrence
amarre & Labelle, 85 Notre Dame
amy Pierre, 233 St Lawrence
arivée Napoléon, 412 St Joseph
ecavalier & Lamontagne, 293 St Lawrence
ecavalier Telesphore, & Co., 371 St Catherine
educ Jos., 414 St Joseph
efebvre & Paquet, 101 Notre Dame
efebvre & Viau, 71 Notre Dame
iggett & Hamilton, 13 St Joseph
imoges & Co., 125 St Joseph
ogan David, 138 Nazareth
cClure James, & Co., 913 St Catherine
ajor F. X., 100 St Joseph
arceau Jos. H., 219 St Lawrence
artin & Turcot, 371 St Joseph
ay Joseph, 235 St James
errill H. & H., 288 Notre Dame
eunier & Germain, 86 Notre Dame
oisan F. X., & Co., 199 Notre Dame
organ Henry, & Co., 255 St James
urphy A. A., Cheapside, 437 Notre Dame
urphy John, & Co., 405 Notre Dame
ussen Thomas, 257 Notre Dame
gilvy James A., 91 Mountain
atton Thos., & Bro., 69 St Joseph
errault J., & Co., 97 Notre Dame
ilon A., & Co., 377½ St Catherine
lessis dit Belair L. & Y., 285 St Lawrence
revost & Paré, 65 Notre Dame
after John A., & Co., 142 McGill
after Mrs. John, 67 St Lawrence
enaud & Gariépy, 162 Notre Dame
enaud William, 57 Notre Dame
ivet & St Jean, 45 Notre Dame
almon Gilbert, 255 St Catherine
enécal & Hurteau, 343 St Catherine
te Marie Brothers, 454 Notre Dame
tephen, Davidson & Co., 496 St Paul
tephen R. McD., 328 St Antoine
essier Antoine U., 77 Notre Dame
essier S. A., 221 St Lawrence
rudel & Vincent, 95 Notre Dame
urgeon E., & Co., 450 Notre Dame
alliquette Alphonse, 33 St Joseph
alsh John, 266 St Joseph
atson Alex., & Co., 393 Notre Dame, and 914 St Catherine
illiamson James, & Co., 448 Notre Dame
inks Geo., & Co., cor Victoria sq and McGill
right Patrick, 559 St Mary

VER PLATERS.

rcher David, 804 Craig
aker B., & Co., 597 Craig
endery Robert, 184 St Peter
aradis Ovide J., 124 St Lawrence
ubenstein Brothers, 537½ Craig
avage, Lyman & Co., 226 St James. *See Adv p* 561
abb H. Nelson, & Co., 698 Craig

ATING RINK.

ictoria, Isaac Lee, guardian, 23 Drummond

ATE ROOFERS.

eed Geo. W., 785 Craig. *See Adv p* 736
angs I. L., & Co., 783 Craig

ALL WARES.

lexander, Murphy & Cuddihy, wholesale, 343 St Paul
enson John W., & Co., 398 St Paul
assils & Cameron, 9 Recollet
uclos & Hensley, 165 St Joseph
aves William, 359 Notre Dame
Gilmour James Y., & Co., 375 St Paul
Hiam & Ostell, 16 Custom house sq
Hodgson, Murphy & Sumner, wholesale, 347 St Paul
Holland & Cushing, wholesale, 368 St Paul
Kellert & Friedman, 513 St Paul
McLachlan Brothers & Co., 468 St Paul
Martineau E. A., 437 St Joseph
Murphy A. A., 437 Notre Dame
Murphy John, & Co., 403 Notre Dame
Stephen R. McD., 328 St Antoine
Stephen Davidson & Co., 496 St Paul
Thomson, Moodie & Houghan, 435 St Paul
Wilkes Robert, 196 McGill

SOAP AND CANDLE MANUFACTURERS.

Darling & Brady, 96 St Charles Borromée
Hood A. W., & Son, 57 Amherst
Kavanaugh Nichael, 31 Chaboillez sq
McClellan W. W., 94 Colborne av
McGill H., & Co., 104 College
Murray Robert B., 36 Lemoine
Phelan Daniel, 299 William
Smardon John, & Co., 140 St Urbain
Strachan Wm., 36 Jacques Cartier
Villeneuve & Swallow, 46 Papineau sq
Warren M., 480 St Mary
Yeomans & Barney, 10 Inspector

SODA WATER.

Campbell Kenneth, & Co., 129 St James, branch establishment, 2 Phillips sq
Christin Charles A., 103 Campeau
Christin Joseph, & Co., 149 Sanguinet
Cousineau Vital, 227 Beaudry
Wilson Charles, 99 St Urbain

SPRING BEDS.

Whiteside H., & Co., 66 College

STAINED GLASS.

Spence J. C., 29 Jurors

STAIR BUILDERS.

Lapham Wm., 1 and 3 St Philip

STAMPERS OF METAL, TIN AND IRON.

Beaver Stamping Co., 106 McGill
Whitehouse Sam., 87 College

STAMPING FOR EMBROIDERY.

Balete Emile, 107 Bleury
Davis Mrs. H., 213 St James
Footner Mrs. M. A., & Co., 358 Notre Dame
Walton Mrs. C., 225 St James

STATIONERS, WHOLESALE.

Buntin Alexander, & Co., 345 St Paul
Canada Paper Co., 378 St Paul. *See Adv p* 10
Crilly John, & Co., 524 St Paul
Darling William, & Co., 30 St Sulpice
Fraser Francis, 223 McGill
Sutherland James, 256 St James

STATIONERY.

Adams James R., 163 St Lawrence
Beauchemin C. O., & Valois, 237 St Paul
Bennett Robt., 58 St François Xavier
Bennett & Sheppard, 192 St Antoine
Bishop George & Co., 169 St James. *See Adv opp p* 269
Chapeleau Z., & Labelle, 174 Notre Dame
Dawson Brothers, 159 St James
Drysdale Wm., & Co., 232 St James
Fabre & Gravel, 219 Notre Dame
Grafton F. E., 182 St James
Henderson J. T., 187 St Peter
Hill C., 666 Dorchester n Brunswick
Horne George, & Son, 71 St François Xavier
Martineau E. A., 301 St Joseph
Mason S. W., 154 St James

Millar William, 94 St François Xavier
Miller Robert, 397 Notre Dame. *See Adv p* 487
Morton, Phillips & Bulmer, 375 Notre Dame
Murray & Co., 387 Notre Dame
Parslow John, 47 St François Xavier
Payette Charles, 250 St Paul
Perry George L., 509 Craig
Pickup Edmund, 154 St James
Reid W., & Co., 84 McGill
Rivard & Garayt, 625 Craig
Rolland J. B., & Fils, 12 St Vincent
Sadlier D. & J., & Co., 275 Notre Dame
Trigg & Son, 232 McGill
Wilkes Robert, 196 McGill
Street Walter, 214 St Lawrence

STATUARY.

Baccerini Geo., & Co., 13 Gosford
Godfray Henry L., 69 Bleury
Forsyth Robert 130 Bleury
Mariotti C., 41 St Radegonde
Tansey & O'Brien, 61 St Alexander

STEAM AND TOW BOAT COMPANIES.

Bay of Quinté and River St Lawrence Steamboat Co.'s Steamers, J. F. McCuaig, agent, 85 Common
Canadian Navigation Co., A. Milloy, agent, 177 St James
Merchants Chicago Line of Propellers, Ireland & Co., agents, 82 St François Xavier
Northern Transportion Line, Nelson Davis, agent, 9 Common
Ottawa River Navigation Co., capt. R. W. Shepherd, president, 13 St Bonaventure. *See Adv p* 731
Montreal and Ottawa Forwarding Co., Isaac Bonner, agent, 69 Common
Quebec and Gulf Ports Steamship Co., O'Grady & Heubach, agents, 303 Commissioners
Richelieu Navigation Co., J. B. Lamère, general manager, 228 St Paul. *See Adv p* 731
Royal Mail Through Line, Alex. Milloy, agent, 177 St James
Sincennes-McNaughton Line, Freight and Tug line, 88 Common
St Lawrence Tow Boat Co., Denis Gaherty, agent, 313 Commissioners
Whitehall Transportation Co., F. W. Torrance, agent, 303 Commissioners

STEAM FITTERS.

Brady Bros. & Co., 598 St Joseph
Burns John, 675 Craig
Caron Wm., & Co., 101 St Joseph
Chanteloup Ernest, 587 Craig. *See Adv p* 297
Cuthbert & Son, 101 Queen. *See Adv p* 727
Date John, 657 Craig. *See Adv p* 735
Garth Charles, & Co., 536 Craig. *See Adv p* 366
Greene Francis, 576 Craig
James W., & Sons, 816 St Catherine
Macfarlane J. B., 6 Bleury
Markum John, 712 Craig. *See Adv p* 734
Martin John, 27 St Antoine
Mitchell Robert, & Co., 194 St Peter. *See Adv p* 491
Mattinson James, 579 Craig
Paradis Ovide J., 124 St Lawrence
Patton Richard, 744 Craig
Poitras E., 65 St Joseph
Richardson Isaac A., 531 Craig
Rousseau Samuel, 337 St Lawrence
State John J., 121½ Bleury
Whitehouse Sam., 87 College
Wilson W. S., 768 Craig
Yon George, 241 St Lawrence. *See Adv p* 732

STEEL LETTER CUTTERS.

Bishop George, & Co., 169 St James. *See Adv opp p* 269
Mearns Bros., 74 McGill

STENCIL CUTTERS.

Baker B., & Co., 597 Craig
Bishop George, & Co., 169 St James. *See Adv p* 268
Mearns Bros. 74 McGill

STEREOTYPERS.

Morrison A., & Son, 138 St James. *See Adv p*
Dominion Type Founding Co., 15 and 17 C neville

STONE CUTTERS.

St Louis Jean Bte., & Frère, 781 Dorchester

STONEMASON CONTRACTORS.

St Louis Jean Bte., & Frère, 781 Dorchester

STOVES, PARLOR AND COOKING.

Beliveau Hilaire, 193 St Paul. *See Adv p* 737
Beliveau L. J., & Co., 297 St Paul. *See Adv*
Brunet Frs., 64 Jacques Cartier sq
Clendinneng William, 214 St James. *See Adv*
Conroy John, (to rent) 165 Dalhousie. *See p* 737
Constantineau G., 180 St Joseph
Couillard Auguste, 233 St Paul
Courtemanche Olivier, 104 St Dominique
Crevier Toussaint, 427 Notre Dame. *See Adv*
Day & Deblois, 114 Ann
Drapeau & Champagne, 296 St Catherine
Findlay John, cor Vinet and Workman, Cote Augustin
Haldimand & Co., 258 St Paul
Ives H. R., & Co., 110 King. *See Adv p* 24
Laslett & Russel, 467 St Paul
Loiselle M., & Co., 183 St Joseph
Markum John, 712 Craig. *See Adv p* 734
Martin John, 27 St Antoine
Mayo John, 541 St Mary
Meilleur & Co., 652 Craig. *See Adv opp Co p* 23
Nelson Charles, 213 St Lawrence, and 113 St L rence, St J. Bte. village
Poitras E., 65 St Joseph
Prowse Brothers, 224 St James
Rogers & King, 645 Craig
Ryan C., 38 Victoria sq. *See Adv p* 739
State John J., 121½ Bleury
Reinhardt C., 613 St Mary
Sargent Walter W., 594 Craig
Sicotte A., 321 St Lawrence. *See Adv p* 726
Surveyer is J. A., 524 Craig
Van Alst e N., & Co., 29 Dalhousie. *See Adv*
Wilson J eph A., 223 St Paul
Wilson W. S., 768 Craig
Yon George, 241 St Lawrence. *See Adv p* 73

STRAW GOODS.

Dominion Straw works, John Reid, 231 M Dame
Holland M., & Son, 505 St Paul
Macdonald, Moodie & Co., 35 St Peter
McKerness Wm., Imperial Straw works, 1 moine cor McGill
Marler G. R., & Co., 146 McGill
May Thomas, & Co., 137 St Peter
Morganti G., 94 St Lawrence and 196 Notre D
Plimsoll, Warnock & Co., 18 St Helen
Reid Mrs. J., 245 Notre Dame
Russel & Maclean, 136 St Peter
Thomas Henry, 387 St Catherine
Valiquet N. C., 111½ St Antoine. *See Adv p* 2
Victoria Straw works, A. T. Carpenter, age St James

SUGAR REFINERS.

Redpath John, & Son, St Gabriel locks, Union buildings, 39 St François Xavier

SUPERPHOSPHATE OF LIME.

Evans William, cor McGill and Foundling
Lymans, Clare & Co., 384 St Paul

SURGICAL APPARATUS AND INSTRUM

Eneas J., 26 St Radegonde
Gross Ferdinand, 688 Craig. *See Adv p* 5
Lymans, Clare & Co., 384 St Paul
Picault & Co., 75 Notre Dame

RINGES AND I. R. GOODS.

neas J., Victoria Drug hall, 26 St Radegonde
ross F., 688 Craig. *See Adv p 5*

RUP MANUFACTURERS.

ousineau Vital, 227 Beaudry
limenhorst W. R., & Co., 88 King

GS.

ennison's Patent Shipping, Dennison & Co., Suffolk Place, Boston; 150 South Clark st, Chicago; 262 Broadway, New York; 632 Chestnut st, Philadelphia; 51 West Fourth st, Ohio; 110 Pine st, St Louis

NNERS.

laude Pierre, 177 Duke
uhamel J. Bte., 273 Ontario
onovan & Moran, 102 St Peter and 142 Amherst
croyd Thomas, 154 William
alibert Calixte, & Son, 109 St Catherine
eath & Northey, 7 Lemoine
owley James, 367 St Antoine
amothe Major Guillaume, 305 Visitation
haw Brothers & Cassils, 426 Notre Dame

AS, SUGARS, &c., WHOLESALE.

attle Henry, 86 McGill
ell A. R., 48 and 50 St Joseph
rtram W., & Co., 4 St Henry
oyer, Hudon & Co., 320 Commissioners
rosseau D. C., 123 St Paul
hapman, Fraser & Tylee, India chambers, 15 Hospital
hapman Henry, & Co., 22 St John
haput L., Fils & Co., 62 St Peter
ilds George, & Co., 22 St François Xavier
x Thomas H., 181 St Bonaventure
villier & Co., 40 St Sacrament
esmarteau & Co., 231 Commissioners
ouglas J. M., & Co., 112 St Peter
ouglas, Kirk & Co., 150 McGill
owney, Doherty & Co., 437 Commissioners
oyle James, & Co., 144 McGill
uncan John, & Co., 450 St Paul
uthier, Mayrand & Co., 279 Commissioners
ar Henry John, 32 St Nicholas
tchette John, & Co., 138 McGill
arn & Kearney, 20 Foundling
don E., Fils & Cie., 388 St Paul
don J., & Co., 247 Commissioners
don Victor, 15 Le Royer
tchins Benjamin, & Co., 188 McGill
ly Pierre, & Co., 264 St Paul
ngan & Kinloch, 54 St Sacrament
wden, Goff & Glines, 188 McGill
ackenzie, Powis & Co., 12 St John
sson D., & Co., 324 St Paul
thewson J. A., 202 McGill
enzies & Co., 4 St Alexis
illin James E., & Co., 18 College
evost A., & Co., 217 Commissioners
ford & Dillon, 23 St Sacrament
bertson & Lightbound, 124 McGill
binson, Donahue & Co., 152 McGill
ss T. & F., & Co., 33 St Sacrament
ss W. R., & Co., 11 St Sacrament
meider & Cushing, 476 St Paul
nécal, Cadieux & Co., 278 St Paul
mple John H., 53 St Peter
annon Alexander, & Co., 48 College
nclair, Jack & Co., 413 St Paul
ith J., & Co., 1 Western buildings, 24 Chaboillez sq
in Brothers, 318 St Paul and 359 Commissioners
in T., & Co., 214 St Paul
ompson George, 447 St Paul
rrance David, & Co., Merchants Exchange court, 10 Hospital
rgeon Louis O., 338 St Paul

AS, SUGARS, &c., WHOLESALE AND RETAIL.

lams James D., 280 St Lawrence
len N. R., 632 St Joseph
ahill M., & Co., 135 Wellington
mstrong R. J., 164 St Joseph
selin Jos., 27 Seigneurs
bin Frédéric, 116 St Maurice
Audette Jos., 350 Dorchester
Baillargeon J., 39 Sanguinet
Balfour Robert, 121 St Urbain cor Dorchester
Banks Ths., 97 Congregation
Barbeau Chas., 369 St Joseph
Beauchamp Chas., 215 Panet
Beaufoy Arthur, 532 Dorchester
Belair L. P., Ontario cor St Dominique
Bergeron Alexandre, 218 Dorchester
Bigaouette & Frère, 453 Lagauchetière
Bisson André, 409 Lagauchetière
Blacklock John, 181 St Lawrence
Boisvert Ambroise, 144 Centre
Bonnin Alfred, 115 St Dominique
Bourdon Joseph, 32 Durham
Bourgeois Gaspard, 207 St Catherine
Boyd James, 90 St Antoine
Brien Camille, 312 St Lawrence
Brodeur Christophe, 51 Commissioners
Burke Bros., cor St Antoine and Mountain
Burton Geo., 89 Mountain
Carle Jos. L., 326 Wolfe
Carle Louis, 252 Visitation
Carter Wm., 582 Wellington
Cassidy Martin, 30 City Councillors
Cauchon Aurelien, St Joseph, Coteau St Augustin
Chagnon M. J. E., Brewster's road cor St Patrick
Chaput Wilfred, head of Wolfe cor Houle
Charbonneau Ephrem, cor Lemaire and Langevin, Tannery west
Charest Samuel, 107 St Antoine
Charlebois H., 96 McGill
Charron & Handfield, St Joseph, Coteau St Augustin
Charron & Filiatrault, 426 St Catherine
Clarke Wm., 533 Seigneurs
Cloutier Séraphin, 29 St Joseph
Corbeil Frs., 290 St Lawrence
Corbeil J. & A., 406 St Catherine
Collin Napoléon, 486 St Mary
Copeman Bernard, 104 McGill
Corbeille Ferd., cor Marie Anne and George Hypolite, St J. Bte. village
Corbeille Paul, 166 Lagauchetière
Côté J. M., & Fils, Hochelaga
Courcelles Rémi, 419 St Catherine
Crawford & Hart, 919 St Catherine
Crawford David, 179 St James
Croze & Fils, 58 Lagauchetière
Cusson Alexis, 185 St Paul
Cusson Jos., 269 St Bonaventure
Dalrymple & Ransom, 315 St Joseph
Delisle Silfred, 168 Workman, Coteau St Augustin
Desmarais & Frère, 292½ St Catherine
Delehanty Michael, 60 St George
Demers L. O., Hochelaga
Depocas Louis, cor St Augustin and St Emilie, Coteau St Augustin
Desmarteau & Lamoureux, 37 St Mary
Desmarteau & Prevost, 41 St Mary
Dionne Thomas, 265 St Catherine
Dodd William, 167 St Lawrence
Doucet F. X., 633 St Bonaventure
Driscoll Thos., 9 McCord
Dubreuil Norbert, 364 Jacques Cartier
Duckett J. C., 247 St James
Dufresne Léon G., 518 St Catherine
Dufresne & McGarity, 221 Notre Dame
Duncan Chas., 695 Craig
Dupras Calixte, 34 St Mary
Durocher Nar., 55 Labelle
Edmond Jos., 33 St Dominique
Edson Hiram, 285 St Bonaventure
Elie Alfred, 164 Beaudry
Elliott Edward, 60 Bleury
Elliott John, 194 St Paul
Elliott Martin, 168 Colborne
Filiatrault Ferd., 252½ St Lawrence
Frappier Joseph, Mignonne cor Visitation
Fortin Nar., 393 Mignonne
Foster Robert, 595 Craig
Fraser Geo., cor Cadieux and Courville
Fraser William, 184½ Bleury
Fraser Wm. J. B., 35 Aylmer
Gagnon Chas., 144 Lagauchetière
Gareau Damase, & Co., 54 Bonsecours
Gareau J. E., 572 St Joseph
Gareau R., cor Vinet and St Joseph, Coteau St Augustin

Gaucher & Tellemosse, 200 St Paul
Gauthier Arthur O., 92 St Lawrence
Gauthier Thomas, & Co., 12 Chaboillez sq
Gelinas A. N., 502 St Catherine
Grace Patrick, 591 St Mary
Graham George, 16 St Radegonde
Gravel Frères, 2 St Lawrence
Grenier A., & Co., 39 Bleury
Guimond Elie, 174 St Charles Borromée
Hall James, 42 Barré
Hayes John J., 707 Craig
Hoey Peter R. C., 701 Craig
Horne & Co., 48 Berthelet
Hutchison John, 72 Notre Dame
Imbleau Honoré, 26 Mountain
Johnson John A., 341 St Mary
Johnston John, 120 Amherst
Johnston John A., 675½ St Catherine
Jutru Jos., 254 Sanguinet
Kearns W. J., 41 Craig
Kemp Edward J., 147 McGill
Kerr William M., 232 St Joseph
Kinsella James, 114 Kempt
Kyle Ed. T., 163 McGill
Laberge Joachim, 11 St Margaret
Labrecque Anselme, 576 St Catherine
Lafortune D. A., 438 St Catherine
Lafrenière Odilon, 159 St Antoine
Lamb Thomas, 385 St Mary
Lamb Thomas, 284 St Joseph
Laniel & Charest, St Dominique cor Charbonneau
Lapointe Pierre, cor Vitré and St Urbain
Laporte Hormisdas, 605 St Bonaventure
Laporte Ulric, 538 Mignonne
Larkin P., 101 Murray
Larose F. C., 612½ St Catherine
Laurendeau Onésime, 29 Chatham
Laurin Louis, 370 St Joseph
Laurin P., 37 Aylmer
Laverty Joseph, 110 Bleury
Lavigne C. M., 605 Mignonne
Lavigne Jos., 496 St Catherine
Lavigne Léon, St Constant cor Ontario
Leblanc Jos., 301½ Craig
L'Ecuyer J. E., 315 Mignonne
Leduc C. T. A., 633 St Joseph
Lefaivre G., & Co., 3 St Antoine
Lefebvre Benj., 127 Panet
Lefebvre Emery, 44 Fulford
Lepine Geo., 156 Centre
Lepine Pierre, 110 Durham
Levy Harris, 475 St Mary
Lorange Jos., 208 Dorchester
Lorange Olivier, 197 Lafontaine
Lupien Jos., cor St Joseph and Rose de Lima, Coteau St Augustin
Lussier Hormisdas, 419 Ontario
Lynch Thos. J., 57 McCord
McAvoy Patrick, 529 St Bonaventure
McCone F. P., 503 St Catherine
McGibbon & Baird, Italian warehouse, 221 St James
McIntosh R., 139 Mountain
McKenzie David, 113 Wellington
McLaren Wm. D., 247 St Lawrence
McNiece Andrew, 44 St Paul
McNeil John, 163 Centre
McShane Richard, 109 McGill
Mallette & D'Aoust, 581 St Joseph
Maloney John, 32 St Philip
Marchi A. J., & Bro., 357½ Ontario
Martel Joseph, 585 St Mary
Massicotte O. H., 579 Mignonne
Mathieu E., & Bro., 88 Notre Dame
Melançon Claude, 191 St Paul
Ménard Jean Bte., 569 St Joseph
Mercier J. O., 137 St Paul
Meunier Charles, 93 Vitré
Meunier Ed., 690 St Catherine
Millen John, jun., 252½ St Catherine
Miller Robert H., 117 Vitré
Mooney Henry, 102 McGill
Mullen James, 58 St Lawrence
Murphy Bartholomew, 26 Aylmer
Mussen & McFarlane, 121 Bleury
Norman Thomas, 34 St Antoine
O'Neil Chas., 502 Ontario
O'Neil D. T., 37 Brock
O'Loghlin Martin, 120 Prince
Ouimet Amédée, 261 Craig
Papineau Luc, 543 Albert
Payette Jos., 353 Dorchester
Payment Jérémie, 170 Workman, Coteau St Augustin
Perreault Jacques, 412 Mignonne
Perreault Urgèle, Mignonne cor Jacques Cartier
Perry A. A., & Co., 8 Phillips sq
Phelan M. J., 209 St Lawrence
Quigley James, 608 St Catherine
Quintal Narcisse, 83 St Joseph
Quintal Paul E., 235 Lafontaine
Racicot Albert, 58 Courville
Racine A., 462 Ontario
Rafferty W. J., 138 Ottawa
Reay & Beattie, 46 Beaver hall terrace
Renaud X., 203 St George
Reynolds William, 28 St Alexander
Richer Jean Bte., 465 Lagauchetière
Rivet Hormisdas, 98 Workman
Robert Ant., 199 Beaudry
Robert Auguste, 378 St Catherine
Robert Damase, 230 Dorchester
Robert Hormisdas, 402 Ontario
Robert Julien, 73 Campeau
Robertson John, 10 Phillips sq
Rodrique & Marchand, 209 Notre Dame
Rosaire Dominique, jun., 170 St Bonaventure
Rousse Joseph, & Bros., 370 St Joseph
Roy Louis, 291 Beaudry
Ryan William, 112 St Maurice
Scanlan Michael, & Co., 458 St Joseph
Scanlan M., & Co., 251 St Joseph
Shannon Bros., 455 Commissioners
Smith James, 26 St George
Smith Owen, 531 Dorchester
St Jean Louis, 112 St Elizabeth
St Jean Romain, 405 St Joseph
St Martin Louis, 312 Fullum
Stewart Alexander, 162 St Bonaventure
Stewart John, 578 St Joseph
Stewart Thomas, 37 St Louis
Thompson John, 206 St Paul
Thompson Joseph, Hochelaga
Tierney James, 642 Mignonne
Tison Charles, 539 St Joseph
Todd T. G., 43 Centre
Toner James, 436 Lagauchetière
Turner & Bro., cor Island and Centre
Vallières Olivier, 185 St Lawrence, Mile end
Vandal John C., 38 Bleury
Versailles Louis, 146 St Bonaventure
Vidricaire Albert, 110 Craig
Villeneuve Joseph O., 146 St Lawrence, Mile end
Villeneuve & Lacaille, 329 St Paul
Virtue Robert, 123 Magdalen
Wilcot André, 202 Beaudry
Williams William, 28 Papineau sq
Willison Henry, 33 University

TELEGRAPH COMPANIES.

Dominion, J. D. Parkis, general manager, 89 St François Xavier
Montreal, Sir Hugh Allan, president; James Ackers, secretary, St François Xavier cor Sacrament

TELEGRAPH MATERIALS.

Morgan James Vaughan, proprietor Dominion Telegraph Institute, 75 St James

THEATRICAL SCENERY.

Cohn L., & Sons, 15 Gosford

THRESHING AND MOWING MACHINES.

Paige E. & B. P., 82 Wellington
Rodier Charles S., 62 St Martin
Van Alstyne N., & Co., 1 Dalhousie. See advt 597

TILES.

Bulmer & Sheppard, head of Fullum, cor Parthenais

TIN, SHEET IRON, &c.

Burns John, 675 Craig
Cadorette Jérémie 789 Craig

orette Joseph, 791 Craig
rill, Barr & Co., 7 St John
, Kay & Co., Young's buildings, 90 McGill
kum John, 712 Craig. *See Adv p* 734
lleur & Co., 652 Craig. *See Adv p* 23
w, Hersey & Co., 5 Custom house sq
ras E., 65 St Joseph
wse Brothers, 224 St James
n Cornelius, 38 Victoria sq. *See Adv p* 739
ent Walter W., 594 Craig
tte A., 331 St Lawrence. *See Adv p* 726
George, 241 St Lawrence

SMITHS.

ver Stamping Co., 106 McGill
net Frs., 64 Jacques Cartier sq
ns John, 675 Craig
orette Jérémie, 789 Craig
orette Jos., 791 Craig
nteloup Ernest, 587 Craig. *See Adv p* 297
stantineau Gédéon, 130 St Joseph
rval Jos., 251 St Catherine
vier Toussaint, 427 Notre Dame. *See Adv p* 730
Blois O., 280 St Lawrence
orme Jos., 282 St Lawrence
ners Hector, 543 St Joseph
rocher Olivier O., 32 St Lambert
bert Oct., 430 St Mary
nier Vital, 268 St Lawrence
ule Alfred, 129 St Lawrence
ule Ovide, 599 St Mary
nes W., & Sons, 816 St Catherine
rkum John, 712 Craig. *See Adv p* 734
lleur & Co., 652 Craig. *See Adv opp Contents,*
tras E., 65 St Joseph
wse Brothers, 224 St James
stoul F. X., 233 St Joseph
usseau Samuel, 337 St Lawrence
an Cornelius, 38 Victoria sq. *See Adv p* 739
gent Walter W., 594 Craig
otte Antoine, 331 St Lawrence. *See Adv p* 726
George Theodore, 98 St Lawrence
rveyer Louis J. A., 524 Craig
te John J., 121½ Bleury
imens & Sanders, 393 St Mary
lson W. S., 768 Craig
n George, 241 St Lawrence. *See Adv p* 732
ung John B., 34 Bleury

WARE.

ver Stamping Co , 106 McGill
iveau H., 193 St Paul. *See Adv p* 737
net Frs., 64 Jacques Cartier sq
rns John, 675 Craig
iorette Jérémie, 789 Craig
iorette Jos., 791 Craig
anteloup Ernest, 587 Craig. *See Adv p* 297
nstantineau Gédéon, 130 St Joseph
urval Jos., 251 St Catherine
vier Toussaint, 427 Notre Dame. *See Adv p* 730
Blois O., 280 St Lawrence
mers Hector, 543 St Joseph
rocher Olivier O., 32 St Lambert
bert Oct., 430 St Mary
enier Vital, 268 St Lawrence
ule Alfred, 129 St Lawrence
ule Ovide, 599 St Mary
mes W., & Sons, 816 St Catherine
rkum John, 712 Craig. *See Adv p* 734
illeur & Co., 652 Craig. *See Adv opp Contents, p* 23
lson Charles, 213 St Lawrence
itras E., 65 St Joseph
owse Brothers, 224 St James
stoul F. X., 233 St Joseph
ed George W., wholesale, 785 Craig. *See Adv p* 736
usseau Samuel, 337 St Lawrence
an Cornelius, 38 Victoria sq. *See Adv p* 739
rgent Walter W., 594 Craig
otte Antoine, 331 St Lawrence. *See Adv p* 726
George Theodo e, 98 St Lawrence
ate John J., 121½ Bleury
rveyer Louis J. A., 524 Craig
imens & Sanders, 693 St Mary
lison W. S., 768 Craig
n George, 241 St Lawrence. *See Adv p* 732
ung John B., 34 Bleury

TOBACCO FACTORIES.

Adams' Tobacco Co., 107 St Mary
Gentle W. S., 17 William
McDonald W. C., 168 Water
McMullen, Adams & Co., 102 St Mary
Pioneer Tobacco Co., Jackson, Binks & Co., agents, 9 Lemoine
Porcheron & Ritchie, 52 College
Rattray J., & Co., 426 St Paul
Smith William, & Bro , 95 Queen
Turgeon Louis O., 338 St Paul

TOBACCO, SNUFF, &c.

Ackermann A., & Co., 205½ Craig
Adams' Tobacco Co., 107 St Mary
Beaufoy William, 443 Commissioners
Benoit Pierre, 187 St Paul
Boucher Frs., 465 St Mary
Brahadi Samuel, Cathedral block, 277 Notre Dame
Busseau Alphonse, & Co., 272 Notre Dame
Comte Ant., 11 Jacques Cartier sq
Davis S., & Co., 18 Hospital
Davis & Phillips, 280 St Paul
Dubord A., & Co., 227 St Paul. *See Adv p* 733
Dubord Noël, 112 St Lawrence, St J. Bte. village
Dupuis P., & Co., 218 St Lawrence
Filiatrault Gilbert, 119 St Lawrence, St J. Bte. village
Forbes H. E., 73 St Lawrence
Gentle W. S., 17 William
Gerrie Adam, wholesale, cor College and St Henry
Globensky L. A., & Co., wholesale, 271 St Paul
Gratton Chas., 19 Jacques Cartier sq
Hagens & Co., 351 Commissioners. *See Adv p* 393
Henry Philip, 308 Notre Dame
Jacobs H., & Co., 177 McGill
Labatt T. & G., wholesale, 35 St Nicholas
Lafrenière Cyprien, 202 St Paul
Laurendeau Philippe, 86 St Lawrence
Lavigne A., 489 Craig
McDonald W. C., 168 Water
McMullen, Adams & Co., 102 St Mary
Montreal Cut Tobacco works, Pagels & Ferguson, 14 Inspector
Pioneer Tobacco Co., Jackson, Binks & Co., agents, 9 Lemoine
Porcheron & Ritchie, 52 College
Rattray J., & Co., 426 St Paul
Rudman & Horowitz, 241 McGill
Samuel Jacob, 133 St James
Sénécal, Cadieux & Co., wholesale, 278 St Paul
Swain Henry, 206 Notre Dame and 209 St James
Smith William, & Brother, 95 Queen
Turgeon L. O., 338 St Paul

TOYS.

Boyce J. R., 343 Notre Dame
Daly Alex. D., 426 Notre Dame
Holland George A., 421 Notre Dame
Holland Geo. H., 208 St James
Martineau E. A., 301 St Joseph
Robinson Mrs. R., 612 St Joseph
Thomson, Moodie & Houghan, 435 St Paul
Trester Meyer, 364 St Paul
Wanless Ewin, 126½ St Lawrence

TRADERS.

Montmarquette P. Cyrille, 395 Amherst
Plamondon Jos., 270 St Catherine

TRUNKS, CARPET BAGS, VALISES, &c.

Barrington George, 429 Notre Dame
Eveleigh J., & Co., 371 Notre Dame
Hibbard W. R., & Co., 376 Notre Dame
King John E., 238 McGill
Lamothe & Robitaille, 402 Notre Dame
Magnan Jules, 493 St Mary
Trudeau Theo., 429 St Catherine

TRUSSES.

Birks Richard, 187 McGill
Campbell Kenneth, & Co., Medical hall, 129 St James; branch establishment, 2 Phillips sq
Devins & Bolton, Apothecaries hall, 195 Notre Dame. *See Adv outside back cover*
Eneas J., Victoria Truss factory, 26 St Radegonde
Goulden James, 175 St Lawrence and 208 St Paul. *See Adv p* 383

Gray Henry R., 144 St Lawrence
Gross Ferdinand, 688 Craig. *See Adv p 5*
Latham Richard S., cor Craig and Bleury
Lymans, Clare & Co., 384 St Paul
Muir E., 607 Notre Dame cor Place d'Armes
Picault & Co., 75 Notre Dame

TRUSS MANUFACTURERS.

Enens J., Victoria Truss factory, 26 St Radegonde
Gross F., 688 Craig. *See Adv p 5*

TUBES, IRON, TIN AND GLASS.

Currie W. & F. P., & Co., 100 Grey Nun
Robertson James, 124 Queen
Robertson Thomas, & Co., 9 Chenneville

TURKISH BATHS.

Macbean David, B.A., M.D., 140 St Monique. *See Adv p 593*

TWINES, THREADS, &c.

Collins & Co., 400 St Paul
McAllen A. K. F., 452 St Paul
Stewart W. J., 419 Notre Dame

TYPE FOUNDERS.

Dominion Type Founding Co., William Hall, managing director, 13 Chenneville
Stethem W. G., 89 St James

UNDERTAKERS.

Armstrong George, 46 Victoria sq
Beauchamp & Brunet, 139 Montcalm
Decarie Frs., 188 St Denis
Duhamel J. B., 160 Lagauchetière
Dumaine & Halpin, office 1 Campeau
Feron Michael, 21 St Antoine
Lapham W...., sen., 487 Dorchester
Larin Léon, 282 St Joseph
Pallascio Guillaume, 88 St Bonaventure
Plante & Dubuc, cor German and Ontario
Seale Richard, 43 St Antoine
Sénécal Edouard, 572 St Catherine
Tees Bros., 11 St Bonaventure. *See Adv p 738*
Wray Joseph, 119 St Dominique

UPHOLSTERERS.

Armstrong George, 46 Victoria sq
Bélanger Adolphe, 276 Notre Dame
Connolly Thos, 152 St Lawrence
Duhamel J. B., 160 Lagauchetière
Ferland Edouard, wholesale, 173 St Lawrence, St J. Bte. village
Finzel Andrew, 570 Craig
Hilton J. & W., 443 Notre Dame
Lavigne Azarie, 89 St Lawrence
Lawson John, 18 St Antoine
Leveillé Jos., 571 St Mary
McAndrew M. J., 63 St Alexander
McGarvey Owen, 7 St Joseph. *See Adv p 467*
McIntosh Nicholas, 17 Aylmer
Morice James, 129 St George
Morice James J., 682 Dorchester
Nurse James T., 805 Ontario. *See Adv p 736*
Pariseau C. E., 449 Notre Dame. *See Adv p 519*
Parsons S. R., 603 Craig. *See Adv p 729*
Pigeon Alfred J., 62 St Antoine
Roy Michel, 483 St Joseph
Sénécal Edouard, 572 St Catherine
Tees W. & W., 514 Craig
Thomson James, 227 St James

VARNISH, PUTTY, GLASS, &c.

Atwater E., & Co., 17, 19 and 21 St Nicholas
Baylis, Wilkes & Co., 22 Nazareth. *See Adv p 257*
Beliveau H., 193 St Paul. *See Adv p 737*
Boyle John, 725 St Joseph
Denis & Co., 436 St Mary
Denis L. N., 313 St Lawrence
Dods Peter D., 469 St Paul
Jamieson R. C., & Co., 3 Corn exchange, 43 St Sacrament. *See Adv p 736*
Lafiamme Edmond, 93 St Joseph. *See Adv p 427*
Lavoie & Laurent, 147 St Lawrence
Leroux Adolphe, 606 St Joseph
Letourneux J. T., 259 St Paul
Lymans, Clare & Co., 384 St Paul
McArthur John, & Son, 17 Le Royer
McDougall, Logie & Co., 367 Commissioners
Martin Charles, 43 St Peter
May Samuel H., & Co., 474 St Paul
Paquette Alex., 645 St Joseph
Ramsay A., & Son, 37 Recollet

VETERINARY SURGEONS.

Alloway C. J., 134 St Monique
Fenlon Eugène, 221 Commissioners
McEachran D., 679 Craig. *See Adv p 10*
Patterson Wm., jun., 27 Cotté
Swinburn George, 12 St Urbain

VINEGAR WORKS.

Lefebvre Michel, 41 Bonsecours

WALL PAPER. *See Paper Hangings.*

WAREHOUSEMEN.

Campbell John, 36 Dalhousie
Cantwell P., Nuns' buildings, opp St Anns
Gould Ira, & Sons, 14 William
Importers Warehousing Co., Chas. Hague, managing director, 30 St Nicholas
McCrory & McGoldrick, 49 William
Merchants Warehousing Co., 2 Hospital
Montreal Steam Elevating and Warehousing, Alex. McDougall, secretary, 7 Custom House
Moore Edward, & Co., 45 St Sacrament
Montreal Warehousing Co., John S. Hall, manager, Canal office, 246 Wellington
Paterson, Macdonell & Co., 90 Common
Ste Marie Ovide, & Co., 22 St Sacrament
Wilson William, 276 Wellington

WATCHES, &c.

Adcock & English, wholesale, 301 Commissioners
Allan Thomas, & Co., 361 Notre Dame
Ascher & Co., 481 St Paul
Auerbach Z., 42 St John
Beauchamp Aldéric, 126 St Lawrence
Beaudry & Dufresne, 180 Notre Dame
Charbonneau Frs., 563½ St Joseph
Desjardins P. H., 560½ St Joseph
Dufresne L. P., 88 St Joseph
Durocher Jean Bte., 409½ St Joseph
Eaves E. & A., 295 Notre Dame
Eaves William, 359 Notre Dame
Graber Jacob, 795 St Catherine
Grant Henry, 303 Notre Dame
Lefebvre Napoléon, 158 Notre Dame
Leprohon Alfred, 383½ St Catherine
Moloche Charles, 452 Lagauchetière
Mellor E. G., 285 Notre Dame
Meyers Samuel, 225 McGill
Miller David, 29 Bleury
Nelson & Lefort, 66 St James. *See Adv p 593*
Paré J. T. A., 341 St Catherine
Pingel Yoh C., 742 Craig
Rey Claude, 270 St Paul
Rosenthal, Benjamin & Co., 223 McGill
Ross Henry, 41 St Lawrence
Saunders H. & A., wholesale, 81 St James
Savage, Lyman & Co., 226 and 228 St James. *See Adv p 561*
Schwob Brothers, 293 Notre Dame
Sharpley Rice, Crystal block, 281 Notre Dame
Silverman Lyon, 246 Notre Dame
Voisard V. V., 33 Bonsecours
Walker W. S., 321 Notre Dame
White Theodore, 111 St Joseph
Wilkes Robert, 196 McGill
Wood John, & Son, 325 Notre Dame

WATCH MATERIALS, &c.

Eaves E. & A., 295 Notre Dame
Eaves William, 359 Notre Dame
Millard H. R., 146 St James

WEIGHERS AND GAUGERS.

Cantwell, P., Nuns' building, opp St Anns
Meldrum George, 29 Wellington
Muirhead James W., 17 Common
O'Farrell James, 6 and 8 Port

BOOK AND JOB PRINTING.

ok Work,
Pamphlets,
Periodicals,
Prices Current,
Prospectuses,
Circulars.

Blank Forms,
Insurance Forms,
Railway Forms,
Legal Forms,
Bills of Lading,
Way Bills,

Receipts,
Catalogues,
Cards,
Funeral Letters,
Hand Bills,
Posting Bills,

AND EVERY DESCRIPTION OF

Plain and Fancy Printing,

Executed with the utmost despatch, and at the

VERY LOWEST PRICES.

BLANK AND ACCOUNT BOOKS,

Ledgers, Journals, Cash and Day Books,

OF THE FOLLOWING, AND ALL OTHER SIZES, MADE TO ORDER:

erial,....14½ × 21 inch.	Royal, ...11 × 18 inch.	Demy, ...9½ × 14½ inch
r Royal, 12 × 18 inch.	Medium,...10½ × 16½ inch.	Foolscap,....7½ × 12½ inch

BOUND IN CALF, (with or without Russia Bands,) VELLUM, OR BASIL.

RULING TO ANY PATTERN REQUIRED.

BOOKS PAGED BY MACHINERY.

Indices Bound with the Books, or furnished loose, as may be required.

ill Books, Letter Books, Invoice Books, Guard Books, Policy Books, Account rent Books, Sales Books, Contract Books, Bankers' Pass Books, Merchants norandum Books, &c., &c., made to order to any desired Pattern.

---

try Orders for Printing and Blank Books carefully attended to, and work despatched by the safest and cheapest modes of conveyance.

JOHN LOVELL
BOOK AND JOB PRINTER, AND BLANK BOOK MANUFACTURER.

WHITEWASHING, COLORING, &c.

Andrews H., 15 St Bonaventure
Denis L. N., 311 St Lawrence
Gagnier Chs. S., 479 Craig
Mell William, 12 Roy lane
Guérin Alphonse, 691 St Catherine
Jones & Toomey, 660 Craig
Kimber James, 71 Bleury
Lavoie & Laurent, 147 St Lawrence
O'Keane John, & Co., 158 McGill
Slade John, 23 St Urbain
Thomas & Castle, 217 Fortification lane
Usherwood Joseph, 59 St Urbain

WIGMAKERS.

Beauchamp William, 61 Craig
Boyce J. R., 343 Notre Dame
Palmer John, & Son, 357 Notre Dame
Smith James, & Co., 230 Notre Dame

WINDOW GLASS.

Andrews H., 15 St Bonaventure
Atwater E., & Co., 17 St Nicholas
Beaudoin Antoine, 49 St Lawrence
Beliveau H., 193 St Paul. *See Adv* p 737
Boyle John, 725 St Joseph
Deacon Benj. R., 611 St Mary
Denis & Co., 436 St Mary
Denis L. N., 313 St Lawrence
Fraser Francis, 223 McGill
Giberton A., 423 St Paul
Hagens & Co., 351 Commissioners. *See Adv p* 393
Lafamme Edmond, 93 St Joseph. *See Adv p* 427
Lavoie & Laurent, 147 St Lawrence
Leroux Adolphe, 606 St Joseph
Letourneux J. T., 259 St Paul
Lymans, Clare & Co., 384 St Paul
McArthur John, & Son, 17 Le Royer
May S. H., & Co., 474 St Paul
Paquette Alex., 645 St Joseph
Perrin & Frère, 525 St Mary
Racette & Larivière, 387 St Catherine
Ramsay A., & Son, 39 Recollet

WINDOW SHADES.

Beaulieu D. A., 232 St Lawrence
Cohn L., & Sons, 15 Gosford
Lavigne A., 489 Craig
Miller Robert, 397 Notre Dame

WINE AND SPIRIT MERCHANTS.

Ancelle & Morice, 342 St Paul
Bell A. R., wholesale, 48 and 50 St Joseph
Chapman, Fraser & Tylee, India chambers, 15 Hospital
Chapman Henry, & Co., 22 St John
Clarke, Dowker & Co., 83 St James
Dalglish Robert, 23 St John
Dawson, Foster & Co., 366 Notre Dame
Doyle James, & Co., 144 McGill
Farrell William, 420 St Paul
Fraser Adam B., 791 St Catherine
Furniss & Co., 30 Hospital
Higgins T. W., & Bros., 24 St Maurice
Howard T. J., 173 St Peter. *See Adv p* 734
Hudon E., Fils & Co., 388 St Paul
Hunt & Brock, 25 Hospital
Kingston Frederick, 20 Hospital
Leckie, Matthews & Co., 25 St John
Lenihan James, 221 Notre Dame
Lewis W. F., & Co., 27 St Sacrament
Lionais A., & Co., 33 St Gabriel
Ogilvy & Co., 85 St Peter
Reuter A., & Co., 309 St Paul
Stuart F. F., & Co., 6 De Bresoles
Winning, Hill & Ware, 389 St Paul

WINSLOW'S, MRS., SOOTHING SYRUP.

Curtis Jeremiah, & Sons, proprietors, 441 St Paul

WIRE WORKERS.

Ives H. R., & Co., 110 King. *See Adv p* 24
Barnes & Co., 19 St Margaret
Décarie Augustin, Victoria Wire works, 516 Craig. *See Adv p* 11
Overing Thomas, Canada Wire works, 757 Craig
Rice T. G., 558 Craig. *See Adv opposite*

WOOD ENGRAVERS.

Cramer Felix, 624 Craig. *See Adv p* 12
Walker J. H., 97 St James cor Place d'A. *See Adv p* 608

WOODENWARE.

Nelson H. A., & Sons, 4 Lemoine

WOOD TURNERS.

Charbonneau Louis, 10 St Charles Borromée
Shearer Jas., St Gabriel locks. *See Adv p*
Wright James, 2 St Antoine. *See Adv p*

WOODYARDS.

Allan Robert, 638 Craig
Arel Jos., 326 St Catherine
Bourgouin Geo., 254 St Charles Borromée
Carignan Joseph A., 122 Bleury
Chaussé, Dupré & Co., 40 St Catherine
Chenette Cleophas, 499 William
Contant Frs., 89 Craig
Costigan John, 520 St Joseph
Dore Moise, & Co., 59 St Martin
Duclos & Co., 711 St Joseph
Dupont Narcisse, 538 St Catherine
Evans Brothers, 735 Craig. *See Adv p* 72
Graham Robert, Craig cor St Hubert
Greaves Henry L., 17 Dubord
Hamilton W. B., wharf opp Quebec gate
Henault Louis H., 676 St Joseph
Hickey G. N., cor Sanguinet and Vitré
Hosking & Jones, 253 William
Hurteau Léon, 405 Mignonne
Keely John, 437 Lagauchetière
Labelle Régis, cor William and Richmond. *p* 737
Laforest F., cor Barré and Versailles
Larkin Patrick, 58 Bleury
Lord & Gaudet, 182½ St Constant
Owens & Lee, 88 College
McCrory & McGoldrick, 49 William
McKeown Edward, 11 Murray
Mullin Michael, 36 College
Murphy Myles, 135 St Bonaventure
Neville John, 195 Wellington
Park James, jun., 184 St Maurice
Renaud & Favreau, 36 Papineau road
Richardson John, 128 St Antoine
Sleeth David, 329 St Mary and 469 Craig
Snowdon & Brother, 156 Mountain

WOOLLEN GOODS.

Caldwell John, 722 Craig
Davis H., & Co., 445 St Paul
Dowling Chas., 444 St Paul
Fisher M., & Sons, 28 College
Gault Bros., & Co., 21 St Helen
Kortosk M., & Co., 493 St Paul
McInnes D., & Co., Hamilton, Ontario, John agent, 210 St James
Mills & Hutchison, Canadian, 18 St Helen
Muir, Ewan & Co., 36 St Joseph
Murphy A. A., 437 Notre Dame
Rafter John A., & Co., 142 McGill
Stephen George, & Co., Canadian, 25 St He
Shorey H., & Co., 23 St Helen
Trester M., 364 St Paul
Whalley & Woods, 204 McGill
Wood, Dunlop & Co., 572 William

WOOL, HIDES, &c.

Benson W. T., 103 St Peter
McLean Donald, 13 Recollet
Mooney J. H., 93 Grey Nun
Seymour M. H., & Son, 507 St Paul
Weaver G. W., Jun., & Co., 58 Foundling

WORKING JEWELLERS.

Beauchamp F. X., 134 St François Xavier
Beaudry Narcisse, 41 St Lambert
Harper J. R., & Co., 386 Notre Dame
Hendery Robert, 184 St Peter
Joseph I., & Sons, 194 St James
Lulham W. H., 396 Notre Dame
Miller David, 29 Bleury

Montreal Wire Works,

(Established 1830,)

558 & 560 CRAIG STREET.

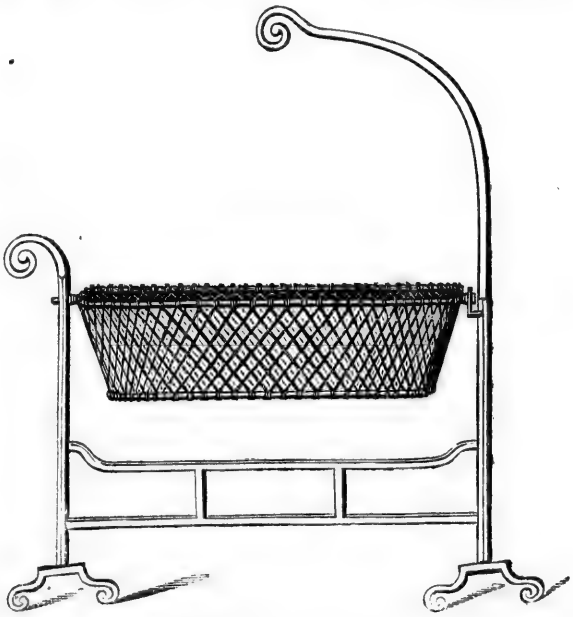

RICE'S PATENT SWING COT.

T. G. RICE,

Manufacturer of

Brass, Copper & Iron Wire Cloth,

Cloth for Locomotives, Threshing Machines, Fanning and Smut Mills, Cemetery Railing and Garden Fencing, Flower Stands and Trainers, Coal, Sand Malt Screens, Sieves, Fenders, Fire Guards, Wire Rope, Sash Cord, Bird s of every description, Iron Bedsteads, Meat Safes, &c., &c., &c.

558 and 560 CRAIG STREET,

MONTREAL.

INDEX TO MISCELLANEOUS.

PAGE

Adjutant General's Dept..... 658
Agricultural and Horticultural Societies..... 694
Agricultural Society, County of Hochelaga..... 694
Allan line of Steamers..... 706
American Presbyterian Church 684
Ancient Order of Foresters.... 702
Art Association of Montreal... 685
Asile de la Providence..... 695
Association de bienveillance des bouchers Canadiens Français 695
Association des Dames de Charité de l'Asile de la Providence..... 695
Association des Dames de Charité..... 702
Association des enfants de Marie, couvent de la congregation 695
Association des enfants de Marie externat des dames du Sacré Cœur..... 695
Bank of British North America 678
Bank of Montreal..... 679
Bank of Toronto..... 679
Banque du Peuple..... 679
Banque Jacques Cartier..... 679
Banque Nationale..... 680
Banque Ville Marie..... 679
Baptist Churches..... 684
Bar of the Province of Quebec.. 673
Board of Education of Manitoba 667
Board of Trade..... 693
Board of Public Vaccinators for the City of Montreal..... 669
Brigade Majors, G.T.R. Brigade 658
Brigade Majors, Prov. Ont..... 658
Brigade Majors, Prov. of Que.. 658
Brigade Majors, Prov. of N.B... 658
Brigade Majors, Prov. of N.S.. 658
British Columbia..... 667
Building Societies..... 699
Bureau Veritas of Paris..... 693
Cabinet de lecture Paroissial... 700
Caledonian Society of Montreal. 701
Canadian Bank of Commerce.. 680
Canadian Express Company... 684
Canadian Navigation Co..... 707
Canadian Society for prevention of cruelty to animals..... 700
Canada Presbyterian Church... 683
Canada Sunday School Union.. 702
Cartage Tariff..... 672
Catholic Commercial Academy of Montreal..... 686
Catholic Young Men's Society. 702
Census of Montreal..... 669
Central Vermont, Rutland and Burlington and Connecticut Railway..... 694
Cercle Catholique..... 700
Christian Brothers Commercial Academy..... 686
Cheney, Fisk & Co.'s U. S. and Canada Express..... 684
Christian Brothers' Schools.... 686

PAGE

Church Home in connection with the Episcopal Churches in the City..... 695
Church of England and Ireland 682
Church of Scotland..... 683
Circuit Court..... 673
City Bank..... 680
City Corporation..... 669
City Corporation officers..... 669
City Express..... 684
City Omnibus Co..... 685
City Passenger Railway Co..... 694
Clubs..... 685
Collectors of Customs in Dominion..... 659
Collectors of Customs, Province of Ontario..... 659
Collectors of Customs, Province of Quebec..... 659
Collectors of Customs, Province of Nova Scotia..... 659
Collectors of Customs, Province of New Brunswick..... 659
Collector of Customs, Province of British Columbia..... 659
Collector of Customs, Province of Manitoba..... 659
College of Physicians and Surgeons, Quebec..... 686
Colonial Church and School Society..... 702
Commander of Her Majesty's Forces..... 658
Commercial Mutual Building Society..... 699
Commissioner Dominion Police. 677
Commissioner to enlist and attest soldiers..... 676
Commissioners to administer oaths to public officers..... 676
Commissioners for receiving affidavits for the S. C. of Montreal, in the City of Montreal. 676
Commissioners for affidavits, Quebec..... 676
Commissioner under the Extradition Treaty..... 677
Commissioners of Schools..... 686
Compagnie de Pret et Credit Foncier..... 685
Conference de St Vincent de Paul..... 703
Congregational Churches..... 684
Confrerie de St Joseph..... 703
Congregation des Dames de Ste Anne..... 703
Congregation des Demoiselles de Notre Dame de la Victoire 703
Congregation des Filles de l'Immaculée Conception..... 703
Congregation de Marie Immaculée..... 703
Congregation de la Très Sainte Vierge (Marie Immaculée).... 703
Congregation de Ste. Anne, St. Peter's Church..... 703

PAGE

Congregation des Dames de Ste Anne..... 703
Congregation des Hommes de Ville Marie..... 703
Congregation des Hommes du Saint Cœur de Marie..... 703
Congregation des Jeunes Gens de Notre Dame du Sacre Cœur 703
Consulates and Vice-Consulates. 677
Convent of the Congregation of Notre Dame..... 689
Corn Exchange Association.... 693
Council of Agriculture of the Province of Quebec..... 694
Council of Arts and Manufactures..... 700
Court of Queen's Bench..... 672
Courts of Justice..... 672
Couvent de St. Joseph du Bon Pasteur..... 695
Couvent de la Miséricorde..... 695
Crown Office..... 675
Cruelty to Animals..... 700
Customs Collectors..... 659
Customs Department of Montreal..... 677
Deaf and Dumb Asylum..... 695
Department of Justice..... 658
Department of Minister of Finance..... 659
Department of Public Works... 659
Department of Inland Revenue. 677
Department of Marine and Fisheries..... 660
Department of Militia and Defence..... 658
Department of Minister of Agriculture..... 660
Department of Minister of Customs..... 658
Department of Receiver-General 660
Department of Secretary of State for Canada..... 660
Department of the Interior..... 660
Deputy Adjutants General..... 658
Dispensary of the Grey Nunnery 696
District Superior Courts..... 672
Dominion Telegraph Co..... 685
Education..... 686
Emigration Agents in United Kingdom and on the Continent 660
Emigration Department..... 660
English Workingmen's Benefit Society..... 696
Exchange Bank of Canada..... 680
Executive Council, Quebec 664
Executive Council, Province of P.E.I..... 667
Executive Council, Newfoundland..... 668
Executive Council, Nova Scotia 666
Executive Council, North West Territories..... 667
Executive Council, Manitoba.. 667
Executive Council, British Columbia..... 667

PAGE
ess Companies..... 684
le Home..... 696
ice Offices, Nova Scotia
d New Brunswick..... 660
Department..... 670
nen's Benevolent Associa-
..... 696
ch Canadian Missionary So-
y..... 703
Company..... 685
gical Survey..... 660
an Society..... 701
nania Glee Club..... 701
ow Association of Under-
ters..... 693
Templars..... 705
rnment Departments..... 658
rnor General..... 658
rnor General's Office..... 658
d Trunk Cricket Club..... 685
d Trunk Railway..... 694
d Trunk Railway Literary
Scientific Institute..... 700
Seminary..... 687
Nunnery..... 696
or Commissioners..... 677
Majesty's Household..... 658
e and School of Industry.. 696
tal General, or Grey Nun-
..... 696
icultural Societies..... 694
Dieu..... 696
e of Commons..... 661
e of Assembly, Province of
rio..... 663
e of Assembly, Province of
wfoundland..... 668
e of Assembly, Nova Sco-
..... 666
e of Assembly, Province of
..... 668
n Copper Bay Company.. 685
igration Agent, Montreal. 677
d Revenue division of
ntreal..... 677
strial Rooms..... 696
ctor of Artillery and War-
stores..... 658
ctors of Pot and Pearl
es..... 693
ctors of Weights and Mea-
es..... 693
ut Canadien..... 700
ut Canadien Français..... 646
ut des Artisans Cana-
s..... 700
ut Medical de l'Ecole Ca-
lienne..... 696
Catholic Benefit Society.. 696
Protestant Benevolent So-
y..... 696
is Cartier Normal School 687
es Cartier Typographical
on..... 706
h Synagogues..... 684
es of the Peace..... 673
ebec Gold Mining Co..... 685
hts of Pythias..... 702
ne Canal office..... 678
ne Railroad..... 694
Champlain Steamers, &c. 694
s of the Sacred Heart..... 687
Stamp Office..... 676
ative Council, Quebec..... 664
ative Assembly, Quebec. 664
ative Assembly, British
umbia..... 667
ative Assembly, Manitoba. 667
ative Council, Newfound-
d..... 668
ative Council, Nova Sco-
..... 666
ative Council, Manitoba.. 667
ative Council, Province of
I..... 667
rphéonistes de Montreal.. 701
ecké de Montréal..... 703
nant Governors..... 658

PAGE
Lieutenant Governor, Manitoba 667
Lieutenant Governor, Ontario.. 663
Lieutenant Governor, Nova Scotia..... 666
Lieutenant Governor of Prince Edward Island..... 667
Lieutenant Governor, North West Territories..... 667
Lieutenant Governor, British Columbia..... 667
Lieutenant Governor, Newfoundland..... 668
Lloyds Agents..... 693
Maitrise St Pierre School..... 688
Manitoba..... 667
Markets..... 671
Marriage Licenses..... 676
Masonic Lodges..... 689
McGill University..... 687
Mechanics Bank..... 680
Mechanics Institute..... 700
Mechanics Savings Bank..... 680
Medico-Chirurgical Society of Montreal..... 700
Merchants Bank of Canada..... 681
Metropolitan Bank..... 681
Metropolitan Club..... 686
Militia Officers..... 693
Mining Companies..... 685
Model School of the Colonial Church and School Society.. 688
Molsons Bank..... 680
Monastery of the Good Shepherd..... 697
Montreal Agricultural and Horticultural Society..... 695
Montreal Auxiliary Bible Society..... 703
Montreal Auxiliary of Missionary Society, Wesleyan Methodist Church in Canada..... 704
Montreal Base Ball Club..... 685
Montreal Brigade Garrison Artillery Non-commissioned Officers Association..... 704
Montreal Building Association. 699
Montreal Caledonia Curling Club..... 685
Montreal Canadian Building Society..... 699
Montreal Chess Club..... 685
Montreal City and District Savings Bank..... 681
Montreal College..... 688
Montreal College of Pharmacy.. 689
Montreal Cricket Club..... 685
Montreal Curling Club..... 685
Montreal Dispensary..... 697
Montreal Fish and Game Protection Club..... 686
Montreal General Hospital..... 697
Montreal Gymnasium..... 686
Montreal Lacrosse Club..... 686
Montreal Ladies Benevolent Society..... 697
Montreal Ladies Bible Association..... 704
Montreal Mining Company..... 685
Montreal Mutual Building Society..... 699
Montreal Northern Colonization Railway..... 694
Montreal Ocean Steamship Co. 706
Montreal Permanent Building Society..... 700
Montreal Religious Book and Tract Society..... 704
Montreal Sabbath School Association in connection with the Canada Presbyterian church. 704
Montreal Sailors Institute..... 701
Montreal Snow Shoe Club..... 686
Montreal Telegraph Company.. 685
Montreal Temperance Society.. 705
Montreal Typographical Union. 706
Montreal Wesleyan Theological College..... 688

PAGE
Montreal Young Men's Christian Association..... 704
Montreal Workingmen's Mutual Benefit and Widows' and Orphans' Provident Society.. 697
Mount Royal Cemetery Company..... 685
Municipal Census, Montreal..... 669
Municipal Taxes..... 671
Municipality of St J. Bte. village 707
Musical Clubs and Societies..... 701
National Express Company..... 684
National Societies..... 701
National Institution of Fine Arts 688
Natural History Society..... 701
New City Gas Company..... 685
New England Society..... 701
Newfoundland..... 668
Newspapers and Periodicals..... 693
North West Territories..... 607
Notarial Board..... 675
Notaries Public..... 675
Nova Scotia..... 666
Numismatic and Antiquarian Society of Montreal..... 701
Officers of the Provincial Board of Notaries..... 675
Officers of the House of Commons..... 662
Officers of the Senate..... 661
Officers of the Legislative Council, Quebec..... 664
Officers of the Legislative Assembly, Quebec..... 665
Œuvre de la Fabrique..... 704
Œuvres des Bons Livres..... 701
Ontario Bank..... 681
Paymasters..... 658
Peace Office..... 676
Pharmaceutical Association of the Province of Quebec..... 689
Police Department..... 671
Post Office Department, Newfoundland..... 668
Post Office Department..... 709
Post Office, Montreal..... 678
Postal Divisions..... 678
Presbyterian Churches..... 683
Presbyterian College..... 688
Prince Edward Island..... 667
Privy Council..... 658
Protestant House of Industry and Refuge..... 697
Protestant Infants' Home..... 697
Protestant Institution for Deaf Mutes..... 698
Protestant Orphan Asylum..... 663
Providence Sacre Cœur Infants School..... 689
Provident Mutual Building Society..... 699
Province of Ontario..... 664
Province of Quebec..... 698
Province of Nova Scotia..... 666
Province of P. E. Island..... 667
Province of Manitoba..... 667
Province of British Columbia... 667
Province of Newfoundland..... 668
Provincial Permanent Building Society..... 700
Public Departments, Ontario.. 664
Public Departments, Quebec.... 665
Public Officers P.E.I..... 668
Public Notaries of Montreal.... 675
Quarantine..... 660
Quebec Bank..... 681
Queen and Royal Family..... 657
Railways..... 694
Railway Department P.E.I..... 686
Reformatory School..... 693
Refuge de la Passion..... 697
Registrars, Quebec..... 676
Registry office..... 626
Revenue Department, Newfoundland..... 668
River Steamers..... 706
Roman Catholic Churches..... 682

PAGE
Roman Catholic Orphan Asylum 698
Royal Caledonia Curling Club.. 686
Royal Canadian Bank..... 681
Royal Family..... 603
Royal Household..... 657
Sabbath School Association in connection with Canada Presbyterian Church..... 704
Sailors Institute,..... 701
Savings Bank department, Bank of Montreal..... 681
School Commissioners for City of Montreal..... 686
School of Medicine and Surgery 689
Seigniorial Tenure Commission 676
Seminary of St Sulpice..... 704
Senators of the Dominion of Canada..... 660
Société Bienveillante de Notre Dame de Bonsecours..... 698
Société Canadienne des Charpentiers et Menuisiers..... 706
Société Medical de Montréal... 698
Société Historique..... 701
Société St Vincent de Paul..... 698
Societies and Institutions..... 694
Society of Canadian Artists.... 700
Society of Ladies of Charity, St Patrick's Congregation..... 698
St Andrew's Home..... 698
St Andrew's Society..... 701

PAGE
St Ann's Society..... 698
St Ann's Total Abstinence Society 706
St Antoine Hospice and Industrial rooms..... 698
St Bridget's Total Abstinence and Benefit Society..... 706
St George's Society..... 702
St George's Church Temperance Society..... 706
St George's Young Men's Christian Association..... 704
St James Club..... 686
St Jean Baptiste Society..... 702
St Mary's College..... 689
St Patrick's Society..... 702
St Patrick's Total Abstinence Society..... 706
St Patrick's Benevolent Society 698
Staff of the Geological Survey.. 677
Steamers, Ocean..... 706
Steamers, River..... 706
Superior Court..... 672
Synod of the Diocese of Montreal..... 704
Tariff of Cartage..... 672
Telegraph Companies..... 685
Temperance Societies..... 705
Temperance Society of St James Church..... 705
Thistle Curling Club..... 686

PAGE
Treasury Board..... 6[illegible]
Trinity Young Men's Association 704
Trust and Loan Company of Upper Canada ..... 6[illegible]
Turnpike Trust..... 67[illegible]
Union Bank of Lower Canada. 6[illegible]
Union Catholique..... 7[illegible]
Union Allet ..... 6[illegible]
Union of Prayers and Good Works ..... 6[illegible]
Union St Jacques..... 6[illegible]
Union St Joseph..... 6[illegible]
Union St Pierre..... 6[illegible]
Unitarian Church..... 6[illegible]
United Protestant Working Men's Benefit Society..... 6[illegible]
University of Bishop's College, Lennoxville..... 6[illegible]
University Literary Society.... 7[illegible]
University Lying-in-Hospital... 6[illegible]
Victoria Skating Club..... 6[illegible]
Wesleyan Methodist Churches. 6[illegible]
Wesleyan Methodist Sunday School Union..... 7[illegible]
Women's Hospital of Montreal. 6[illegible]
Young Men's Christian Association..... 7[illegible]
Young Men's Hebrew Benevolent Society..... 7[illegible]

BLANK ACCOUNT BOOKS

Of every description

MANUFACTURED BY

JOHN LOVELL,

St. Nicholas Street,

MONTREAL.

NDEX TO STREETS, LANES, AVENUES, TERRACES, &c.

PAGE

bbotsford terrace, bet 1058 and 1066 St Catherine st
berfoyle place, bet 10 Phillips place and cor Phillips sq
lbert place, 237 and 239 Dorchester st
lbert place, bet 499 Lagauchetière and cor St Urbain sts
lbert st (Chaboillez sq)..... 87
lbert st from Canning st..... 87
lbert st (Colborne av)..... 87
lexander place, off 131 St Alexander st
lexander place, cor Bleury and St Catherine sts
lexandra place, bet 760 and 770 St Catherine st
lfred place, bet 237 and 239 Dorchester st
llard st..... 87
lma terrace, Centre, bet Condé and Wellington sts
mherst st..... 87
mity st..... 89
nderson place, bet 9 and 19 Hanover
nderson st..... 89
n st..... 90
nonay terrace, bet 384 Dorchester and cor German sts
nueduct st..... 90
rgyle terrace, bet 984 and 998 St Catherine st
rmagh place, bet 79 Jurors and cor St Alexander sts
rthur place, bet 340 and 350 Lagauchetière st
shfield place, bet 151 and 159 St George st
shton place, bet 278 and 284 St George st
ylmer st..... 91
ylmer terrace, bet 55 and 65 Aylmer st
ng st..... 91
a David place, bet 206 and 211 Chatham st
ldmoral place, bet 915 and 921 St Catherine st
ldmoral st..... 91
ldclay place, bet 12 and 28 Barclay st
ldclay st..... 91
ldrack st..... 91
ré lane, see Mondelet st.....
ron block, 160 to 168 St James st
ré st..... 91
in st..... 92
ndry st..... 92
ver hall hill..... 94
ver hall sq..... 94
ver hall terrace..... 94
ravo terrace, bet 314 and 330 Upper Bleury
evue row, off Congregation, St Magdalen and Congregation sts
evue terrace, bet 943 and 947 Dorchester st
ont st..... 94
t st..... 94
y lane..... 95
delet st..... 95
rick place, bet 6 and 14 Barthelet st
on st..... 95

Blache lane..... 95
Blake st..... 95
Blanchard lane..... 95
Bleury st..... 95
Bonacord place, bet 184 and 188 St George st
Bonaparte st..... 97
Bonsecours market..... 97
Bonsecours st..... 98
Boswell place, St George st
Bothwell place, bet 943 and 953 St Catherine st
Bourgoyne place, bet 59 and 61 Canning st
Boyer lane..... 98
Brant lane..... 98
Brennan st..... 98
Brennan's block, bet 72 William and cor Duke sts
Brewster's road, east from Upper Lachine road to the Canal
Brewster road..... 98
Brisson lane, see Charbonneau lane
Britannia st..... 98
Brock st..... 98
Bronsdon lane..... 98
Brouillet place, bet 592 St Catherine and cor St Constant sts
Bruchesi st..... 99
Brunswick st..... 99
Burgess st..... 99
Burnet st..... 99
Burnside place..... 99
Burnside terrace, bet 22 and 30 University
Busby lane..... 99
Bute place, Sherbrooke, bet Victoria and McGill College av
Cadieux st..... 99
Caithness place, bet 7 and 43 Scotland st
Callunder place, bet 182 and 190 Mountain st
Callière st..... 100
Cambridge terrace, bet 63 and 73 McGill College av
Campeau st..... 100
Canal st..... 100
Canning st..... 100
Capital st..... 101
Cathcart place, bet 23 and 33 University st
Cathcart st..... 101
Cavan place, bet 79 and 91 Cemetery st
Cemetery st..... 101
Centre st..... 102
Chaboillez sq..... 103
Chaboillez st..... 104
Chagouamigon st..... 104
Champ de Mars, fronts on St Gabriel, Craig and Gosford sts
Champ de Mars place, German st, between Vitré and Craig sts
Champ de Mars st..... 104
Charbonneau st..... 104
Charlemont place, bet 209 and 217 Bleury st
Charlotte st..... 104
Chateauguay place, bet 624 and 632 Lagauchetière st
Chatham st..... 104
Chenneville st..... 105
City Councillors st..... 106

Clifton place, bet 364 and 374 Mountain st
Clontarf place, bet 652 and 658 Lagauchetière st
Clyde place, bet 660 and 688 Lagauchetière st
Clyde terrace, bet 25 and 40 City Councillors st
Cochrane place, bet 220 and 232 St George st
Colborne st..... 106
Colborne av..... 107
College st..... 107
Columbus place, bet 193 and 199 Bleury st
Commissioners st..... 108
Common st..... 109
Concord st..... 109
Condé st..... 109
Congregation st..... 109
Congregation lane, see Favard
Contant st..... 110
Conway st..... 110
Cornwall terrace, bet 44 and 64 St Denis cor Dorchester
Côte des Neiges road..... 110
Cottage row, bet 28 and 52 City Councillors st
Cotté st..... 110
Coursol st..... 110
Courville st..... 110
Craig st..... 111
Crescent st..... 114
Custom house sq..... 114
Cypress st..... 114
Dalhousie st..... 114
Dalhousie sq..... 115
DeBresoles st..... 115
Delisle st..... 115
DeRouard place, bet 8 and 22 St Elizabeth st
Desalaberry st..... 115
Desalaberry lane..... 116
Desrivières st..... 116
Desrivières lane, off Desrivières st 116
Devienne st..... 116
Devon place, bet 688 Lagauchetière and cor St Geneviève sts
Devenport place, bet 38 and 46 St Alexander st
Devonshire place, bet 708 and 714 Sherbrooke st
Dollard st..... 116
Dominion st..... 116
Dominion sq., formerly the Roman Catholic burying ground
Donegana st, off 31 St François de Salles..... 116
Dorchester st..... 116
Dorchester av, formerly called Sisson's lane, western continuation of Dorchester st..... 119
Dorchester terrace, bet 87 and 91 St Constant st
Drummond st..... 119
Dubord st..... 120
Dubrule lane..... 120
Dufresne st..... 120
Duke st..... 121
Dumarais st..... 121
Dunedin place, bet 30 and 74 University st
Dupré lane..... 121
Duquette lane..... 122
Durham place, bet 26 St Louis and Lacroix sts
Durham st..... 122

PAGE
Durocher st 123
Echelon terrace, Sherbrooke, bet St Dominique and St Lawrence sts
Edith terrace, bet 72 and 86 Fortier st
Eglinton place, bet 266 and 284 St George st
Eleanor st 124
Elizabeth st 124
Ellengowan terrace, bet 227 and 237 University st
Ellesmere place, near 111 Drummond st
Elliot's block, bet 771 St Catherine and cor St George
Elm av, off 102 Durocher 124
Elm cottages, bet 117 and 145 Canning st
Elysée place, bet 63 and 69 Dubord st
Emerald place, bet 40 and 70 Victoria 124
Emery st 124
Emma terrace, bet 631 and 641 Ontario st
Erie st 124
Etienne st 124
Evans block, bet 37 and 49 Bleury st
Evans st 124
Evans court, bet 489 and 491 St Paul st 124
Evans place, Scotland st, bet Aqueduct and Guy sts
Eweretta st 124
Exeter terrace, bet 386 and 394 St Lawrence st
Farm st 124
Favard, formerly called Congregation lane 125
Forfar st 125
Fort st 125
Fortier st 125
Fortification lane 125
Foster's Court, see Elm av
Foundling st 126
Frederick place, bet 21 and 31 St George
Friponne st 126
Frontenac st 126
Fulford st 126
Fullum st 126
Gain st 127
George Hypolite st. See St Hypolite
German st 127
Gosford st 128
Graham st 128
Grand Trunk st 129
Grant lane 129
Grant st 129
Gratton place, bet 201 and 207 Bleury st
Greenfield place, 8 and 10 University st
Greenock place, between 1038 and 1042 St Catherine st
Grey Nun st 129
Grothé st 129
Guilbault st 129
Guy st 129
Hanover st 130
Hanover terrace, bet 75 and 87 Bleury st
Harmony st 130
Havelock terrace, bet 170 and 176 Mountain st
Henry st 130
Hermine st 130
Hester's court, rear 12 Bleury st
Hill Side place, bet 234 and 249 Upper University st
Holyrood place, bet 17 and 43 McGill College av
Hospital st 131
Hotel Dieu st 131
Hunter st 131
Huron st 131

PAGE
Iberville 131
Inkerman terrace, Drummond, bet St Catherine and Dorchester sts
Inspector st 131
Isaac alley, off St Urbain st.
Island st 132
Jacques Cartier place, bet 177 and 187 Bleury st
Jacques Cartier, formerly St Nicholas Tollentin st 132
Jacques Cartier sq 134
Jamaica place, bet 25 and 43 German st
James lane 134
Jessie's terrace, bet 50 and 58 St George Hypolite st
Joachim lane 134
Josephine lane 134
Jurors st 134
Kelvin place, between 74 and 76 Ontario st
Kempt st 135
Kent st 135
Kilmun terrace, bet 212 and 216 Mountain st
Kilwin place, bet 68 and 70 Victoria st
Kilwinning place, Richmond sq
King st 135
Kingsbridge place, St Urbain, bet Evans and Sherbrooke sts
Labelle st 135
Lacroix st 135
Lafontaine st 135
Laguachetière st 136
Laguachetière lane, bet 348 and 350 Laguachetière st 139
Lartique place, near 405 Sherbrooke st
Latour st 139
Leduc lane, off 285 St Dominique st 139
Leicester place, bet 70 and 76 University st
Lemoine st 139
L'Epinay place, near 48 St Denis
Le Royer st 140
Lincoln place, bet 215 and 227 Bleury st
Linden place, bet Aylmer st and Union av
Little Dublin 140
Little Manufacturers st 140
Little St Antoine st 140
Little St David lane 140
Lock lane 140
Logan st 140
Logan Farm 141
Longueuil ferry lane, near Tollgate, off St Mary st 141
Longueuil lane 141
Lorne av 141
Lusignan st 141
Lynedoch place, bet 951 St Catherine and cor McGill College av
Macgregor st, off 84 Simpson st 141
Mackay st 142
Magdala place, between 1273 and 1279 St Catherine st
Magdalen 142
Mance st 142
Mansfield place, Mansfield st, bet St Catherine and Sherbrooke sts
Mansfield st 142
Manufacturers st 142
Maple av, bet 273 and 274 St Joseph st 143
Maple st 143
Marbach place, Dorchester st, Sanguinet and St Elizabeth sts
Marie Louise av 143
Marlborough place, bet 214 and 224 Bleury st
Market sq, St Lawrence 143
Mayor st 143

PAGE
McCord st 143
McDiarmid terrace, bet 20 St Martin and cor William
McGill st 144
McGill College av 145
McTavish st 145
Menai st, off 51 Conway st 146
Merchants Exchange court, off 10 Hospital
Metcalf block, bet 86 and 110 Cemetery st
Metcalfe st 146
Metcalfe lane 146
Migeon st 146
Mignonne st 146
Mignonne lane 147
Mill st 147
Molson terrace, off St Mary st .. 148
Monarque st 148
Mondelet st 148
Montcalm st 148
Montcalm terrace, bet 2 and 14 Montcalm st
Monteith place, bet 94 and 102 Cadieux st
Monteith terrace, bet 90 and 108 University st
Montgreenan place, bet 119 and 121 Nazareth st
Montmorenci st 151
Montmorency place, bet 275 and 285 Dorchester st
Montmorency terrace, bet 1066 St Catherine st and cor Drummond st
Montrose terrace, bet 54 and 64 Drummond st
Moulton av, off St Lawrence st above Sherbrooke st
Mount Charles place, bet 113 and 115 St Dominique st 151
Mount Royal Cemetery road, near Mile end
Mount Royal terrace, bet 18 and 40 McGill College av
Mountain st 151
Mountain terrace, bet 237 and 251 Mountain st
Mount Temple place, bet 43 and 51 McCord st
Mozart terrace, bet 98 and 106 Mansfield st
Mullin st 15
Munroe lane 15
Murray st 15
Napoleon place, bet 277 St Charles Borromée and cor Ontario st
Napoleon road, east from the Canal to Lower Lachine road
Napoleon st 15
Nazareth st 15
Nelson st 15
New Haven place, bet 355 and 361 St Lawrence st
Nightingale place, bet 963 and 977 St Catherine st
Nith place, bet 22 and 58 Mansfield st
Nonancourt st 15
Norman st, from Youville st to Foundling st, opp St Anns market 1
Notre Dame st 1
O'Connell st 1
O'Connell terrace, bet 101 and 113 Bleury st
O'Leary av 1
Olier st 1
Ontario av 1
Ontario st 1
Oswald place, bet 152 and 156 St George
Ottawa place, bet 1013 and 1043 Sherbrooke st
Ottawa st 1
Ouimet place, 30 and 32 Burnside place
Overdale av, off 374 Aqueduct ..

PAGE

xford terrace, bet 45 and 53 McGill College av
alace st..... 158
anet st..... 159
apineau market..... 160
apineau place, bet 385 Lagauchetière and cor St Elizabeth sts
apineau road..... 160
apineau road, n Logan farm... 161
apineau sq..... 161
arls st..... 161
ark place, bet 37 and 43 Mansfield st
arker lane..... 161
arthenais sq..... 161
arthenais st..... 161
avette st, off 190 Seigneurs.... 161
è lane..... 161
eel st..... 161
eel terrace, Peel st, bet Dorchester and St Catherine sts
errault court, off 21 St Dominique st..... 162
errault lane..... 162
erthius st..... 162
illips place..... 162
illips sq..... 162
illips terrace, Anderson st, bet Dorchester and Lagauchetière sts
ard lane..... 162
ace Arthur, bet 340 and 350 Lagauchetière st
ace Brouillette, bet 592 St Catherine and St Constant sts
ace Chateauguay, bet 618 and 624 Lagauchetière sts
ace Concord, bet 198 and 204 St Constant
ce d'Armes..... 162
ce d'Armes hill..... 162
ce de l'Epinay, bet 48 St Denis and cor Lagauchetière sts
ce de Rouard, bet 22 St Elizabeth and cor Vitré sts
ce Elysée, bet 71 Dubord and cor Berri sts
ce Jacques Cartier, bet 177 and 185 Bleury st
ce Laforest, bet 457 St Joseph and cor Versailles sts
ce Lartique, bet 405 Sherbrooke and cor St Denis sts
ce Montmorency, bet 275 and 287 Dorchester sts
ce Napoléon, bet 273 and 275 St Charles Borromée st
ce Prevost, between Nos. 251 and 263 St Antoine st
ce Pratt, bet 92 and 98 Champ de Mars
ce Prince Arthur, bet 16 and 34 Victoria st
ce Rolland, bet 22 and 40 Berri st
ce Royal, bet 587 and 595 St Catherine st
ce Souligny, bet 3 and 13 St Charles Borromée st
ce St Antoine, bet 235 and 247 St Antoine st
ce St Charles Borromée, bet 275 and 287 St Charles Borromée st
ce St Jacques, St Denis st, and St Catherine and Sherbrooke sts
ce St Louis, bet German and St Elizabeth sts
ce St Sophie, bet 64 and 74 McGill College av
ce Viger, bet 14 and 22 St Denis st
ce Tourville, bet 79 Sanguinet and cor Lagauchetière sts

PAGE

Plateau avenue, bet 698 and 699 St Catherine
Plateau st..... 163
Plymouth place, bet 618 and 622 Lagauchetière st
Poele lane..... 163
Point St Charles st..... 163
Poplar place, bet 76 and 86 Mountain st
Port st..... 163
Portland place, bet 232 and 242 St Antoine st
Poupart..... 163
Pratt place, bet 92 and 98 Champ de Mars st
Près de Ville place, bet 519 and 531 Lagauchetière st
Prince Arthur place, bet 47 and 51 Durocher st
Prince Arthur place, bet 75 and 91 Aylmer st
Prince Arthur place, bet 16 and 34 Victoria st
Prince Edward place, bet 88 and 112 St Bonaventure st
Prince of Wales avenue, St George st
Prince of Wales terrace, bet McTavish and Peel sts, Sherbrooke st
Prince Rupert place, bet 16 and 34 McTavish st
Prince st..... 163
Prince Arthur st..... 163
Princess Royal terrace, bet 247 and 261 University st
Queen st..... 163
Quesnel st..... 164
Quiblier st..... 164
Raglan place, bet 111 Wellington and cor Nazareth sts
Rapallo st..... 164
Recollet st..... 164
Redpath av, Mountain st, above Sherbrooke st
Redpath st..... 164
Richardson st..... 164
Richmond place, bet 378 and 384 St Antoine st
Richmond st..... 165
Richmond sq, head of St Antoine st..... 165
Robb terrace..... 165
Robert st..... 166
Robin lane..... 166
Rodier place, bet 288 St Antoine and cor Richmond sq
Rodney st..... 166
Rolland lane..... 166
Rolland place, bet 40 Berri and cor Lagauchetière sts
Ropery st..... 166
Rose st..... 166
Rousseau st..... 166
Roxburgh place bet 33 Metcalfe and St Catherine sts
Roy lane..... 166
Russell st..... 166
Sanguinet st..... 166
Schiller cottages, bet 354 and 362 Dorchester st
Schoolhouse st..... 168
Scotland st..... 168
Seaton st..... 168
Sebastopol Row..... 170
Seigneurs st..... 170
Seminary st..... 171
Shakespeare terrace, bet 85 and 111 University st
Shannon st..... 171
Shaw st..... 172
Sherbrooke st..... 172
Sheridan terrace, from 39 to 57 Victoria st
Shuter st..... 173
Simpson st..... 173
Smallwood st, See Logan st

PAGE

Smethwick terrace, St Dominique
Smith st..... 173
South Esk place, bet 267 and 269 Mountain st
Southwell place, bet 943 and 953 St Catherine st
Spiers lane..... 174
Springfield place, bet 460 and 472 Guy st
St Adolphus st..... 174
St Agnes st..... 174
St Agnes lane..... 174
St Albert st..... 174
St Alexander st..... 174
St Alexis st..... 175
St Alphonse st..... 175
St Amable lane..... 175
St André st..... 175
St Andrew st..... 176
St Anns market..... 176
St Antoine st..... 176
St Antoine market..... 178
St Antoine place, St Antoine st, near Aqueduct st
St Augustin st..... 179
St Bernard st..... 179
St Bonaventure st..... 179
St Bridget st..... 181
St Catherine st..... 181
St Catherine terrace, bet 993 St Catherine and Mansfield sts
St Charles Borromée place, bet 275 and 287 St Charles Borromée st
St Charles st..... 185
St Charles Borromée st..... 185
St Christophe st..... 186
St Claude st..... 187
St Columban st..... 187
St Constant st..... 187
St David lane..... 188
St Denis st..... 189
St Denis terrace, bet 208 and 256 St Denis st
St Dizier lane..... 190
St Dominique st..... 190
St Edward st..... 192
St Elizabeth st..... 193
St Elizabeth lane..... 193
St Eloi st..... 193
St Famille st..... 194
St Felix st..... 194
St Francis st..... 194
St François st..... 194
St François de Salles st..... 194
St François Xavier st..... 194
St Gabriel st..... 195
St Gabriel market..... 196
St Geneviève st..... 196
St George st..... 196
St George Hypolite st..... 198
St George's place, bet 38 and 54 Cathcart st
St Germain st..... 198
St Grégoire st..... 198
St Helen st..... 198
St Henry st..... 198
St Hubert st..... 199
St Hypolite lane..... 199
St Ignace st..... 199
St James st..... 200
St James market..... 203
St James place, bet 195 and —— Canning st
St James sq, bet 122 and 144 St Denis st
St Janvier st..... 204
St Jean Baptiste st..... 203
St John st..... 203
St John terrace, bet 147 and 161 St Constant st
St John's place, St Constant st
St Joseph st..... 204
St Julie st..... 207
St Justin st..... 207
St Lambert st..... 207
St Lawrence st..... 207

PAGE
St Lawrence market..... 210
St Lawrence place, Courville st, bet St Hypolite and Upper St Dominique sts
St Lawrence terrace, St Lawrence st
St Léon st..... 210
St Léon lane..... 210
St Louis place, Vitré, bet German and St Elizabeth sts
St Louis st..... 210
St Luke st..... 211
St Margaret st..... 211
St Mark st..... 211
St Martin st..... 211
St Mary st..... 212
St Matthew st..... 214
St Maurice st..... 214
St Michael lane..... 215
St Monique st..... 215
St Nicholas st..... 215
St Patrick st..... 215
St Paul st..... 216
St Peter st..... 219
St Philip st..... 219
St Pierre lane..... 220
St Radegonde st..... 220
St Roch lane..... 220
St Sacrament st..... 220
St Sophia place, bet 44 McGill College av and Sherbrooke st
St Sophie st..... 220
St Sulpice st..... 221
St Thérèse st..... 221
St Thomas st..... 221
St Urbain st..... 221
St Vincent st..... 222
St Winning st..... 223
Staffordshire place, bet 670 and 676 Dorchester st
Stanley st..... 223
Stanley st, off Colborne av..... 223
Stonehouse place, from 46 to 52 St Alexander st
Suzanne st..... 223
Sydenham place, St Antoine, bet Lusignan and Guy sts

PAGE
Sydenham st..... 223
Sylvan place, St Monique, bet Dorchester and Cathcart sts
Tamworth place, 287 to 301 Peel st, above Sherbrooke st
Tar lane..... 225
Tay bank place, bet McGill College av and 862 Sherbrooke st
Tecumseth terrace, bet 37 and 53 Bleury st
Terrace Nationale, between Nos. 511 and 531 St Dominique st
Terrace St Jean, bet 151 and 161 St Constant st
Third st..... 225
Thistle st..... 225
Tirconnell place, bet 391 and 401 Dorchester st
Torquay place, bet 100 and 112 Durocher st
Torrance terrace, bet 255 and 280 Aqueduct st
Tourville place, bet 79 Sanguinet and cor Lagauchetière sts
Tweed cottages, bet 7 and 13 Mayor st
Tyrowen place, bet 129 and 147 St Constant st
Ulster place, bet 81 and 83 Jurors st
Ulster terrace, bet 128 and 142 Upper St Urbain st
Under hill place, bet 247 and 251 Upper University st
Union av..... 225
Union place, bet 94 & 104 Union av
Union row, Union av, n Dorchester st
University st..... 225
University terrace, bet 76 and 90 University st
Upper St Elizabeth st..... 226
Upper St Urbain st..... 226
Vallée st..... 226
Vaudreuil lane..... 227
Versailles st..... 227
Victor st..... 227

PAGE
Victoria block, bet 69 Courville and cor Upper St Dominique
Victoria place, bet 79 and 101 Forfar st
Victoria st..... 22
Victoria sq..... 22
Victoria terrace, bet 707 Sherbrooke and cor Durocher sts
Viger place, bet 12 and 24 St Denis st
Viger sq..... 22
Visitation st..... 22
Vitré st..... 2
Voltigeurs st..... 22
Washington terrace, bet 225 and 231 Bleury st
Water st..... 22
Waverly terrace, bet 231 and 247 Bleury st
Wellington terrace, bet 962 and 982 St Catherine st
Wellington st..... 22
Westbourne terrace, bet 724 and 734 Sherbrooke st
Widows lane..... 22
William st..... 22
Willow place, Dorchester st, n Tollgate
Windsor place, bet 749 Dorchester and cor Mansfield sts
Windsor terrace, bet 749 and 755 Dorchester st
Winton alley, St George st
Wyndham cottages, bet 1318 and 1324 St Catherine st
Wolfe st..... 22
Woodyard st..... 22
Workman st..... 22
York place, bet 714 and 724 Sherbrooke st
Youville st..... 22
Zetland place, bet 378 and 380 St Lawrence st

BLANK ACCOUNT BOOKS

Of every description

MANUFACTURED BY

JOHN LOVELL,

St. Nicholas Street,

MONTREAL.

RY & CAMPBELL, CARPET, OIL CLOTH & CURTAIN WAREHOUSE, 208 & 21 McGILL ST.

STREET DIRECTORY.

STREET DIRECTORY is presented in a condensed form. Fuller information will be found in the ALPHABETICAL DIRECTORY. The contractions noticed are adopted to save space, and bring the STREET DIRECTORY into the smallest possible compass.

RT, from Colborne av west haw, St Mary ward

itzgerald Ths., laborer
inton John, pipemaker

RT, from Chaboillez sq to ntain, St Antoine ward

rand Trunk railway general freight depot
evenson P. S., general freight agent G.T.R.
urns A., freight agent G.T.R.
aquin Jacques, hotelkeeper
ubois Hector, barber
ubois John, barber
alarneau Henri, clerk
archand Camille, clerk
asteul Abraham, grocer
obichaud J. Bte., carriagemkr
obichaud Xavier, printer
udel Olivier, blacksmith
élanger Mrs. A., wid Vincent
avigne Léonard, trimmer
audet Joseph, blacksmith
illot Stanislas, carriagemaker
outhillier Michel, engineer
asterman Wm., slaughter and packing house, and office
organ William, slaughter and packing house
urocher Tous., carter

Here Bruchesi st. ends.

aranceau Charles F., clerk
eclaire Frs. X., butcher
ud'homme François, milkman
ion Ferd., laborer
régoire Julien, blacksmith
ombs Miss Davila, milliner

ere St. Félix st. intersects.

ontreal Telegraph Co. store
elle Paul, baker
ratton James, sawmaker
ok William, laborer
illin Thomas, laborer
arris Jos., carter
urton Ths., laborer

RT, from Canning to City ts, St Antoine ward

anlan John, laborer
nnan Mat., carter
aber Michael, polisher
rocque Jos., polisher
ougham Michael, carter
urendeau Pierre, carpenter
y Peter, moulder
chapelle Solomon, moulder
gnon Ant., laborer
brun Julien, shoemaker
clerc Joseph, laborer
pointe dit Desautels Louis
llivan William, laborer

518 Richard Frédéric, agent
Callaghan John, carter
Mahan Chs., carter
Fitzgibbon James, carter
Fenelston John, carter
521 Louis Onésime, moulder
522 Fletcher Chs., japanner
523 Richer Maxime, laborer
Bandet David, carpenter
Brunette Joseph, mason
Paquette Napoléon, saddler
525 Lalonde J. Bte., pilot
526 O'Neill John, trader
Reid James, laborer
527 Desormeau Chs., laborer
528 Lefebvre David, carpenter
Gascoyne Robert, varnisher
531 Boyer Magloire, moulder
533 Cerbeil Alp., carpenter
Sabourin Barnabé, laborer
535 Waldron Geo., coachman
539 Meloche Dolphis, engineer
541 Lamarche Ed., blacksmith
543 Papineau Luc, grocer

Here Fulford st. intersects.

542 Boileau Léon, grocer
544 Koester Geo., saloon
Ross Philip, pensioner
546 Bastien Alp., blacksmith
548 Richard Zoël, bricklayer
Deslauriers Vital, laborer
550 Basilière Flavien, cabinetmaker
553 Daniel Gilbert, carpenter
Bouthillier Alp., blacksmith
Holland Jos.
559 Jetté Michel, joiner
561 Pin Henri, carter
562 Jubinville J. Bte., laborer
563 Brisebois Eustache, carter
564 Duquette Guillaume, laborer
565 Stevenson Mrs. H., wid Thomas
566 Leblanc Héli, laborer
Tassé Jos., carpenter
567 Watzek Adalbert, laborer
568 Gatien Ferdinand, joiner
569 Picard Geo., storeman
571 Binette Adolphe, laborer
572 Vezeau Jules, laborer
Rochon Alex., contractor
573 Gougeon Jérémie, carpenter
574 Rochon Laurent, carter
575 Charbonneau Michel, carpenter
577 Charest Napoléon, painter
Roger Léon, laborer
578 Quintal Etienne, laborer
579 Monier Cléophas, carpenter
580 Lamarre Cyrille, laborer
Rousseau Gilbert, painter
581 Boudrias Napoléon, carpenter
582 Forgette L., painter
583 Lapointe Frs., jun., contractor
584 Ratel Mrs. Emélie, wid Ant.
585 Lapointe Achille, carpenter
586 Lebrun Eustache, sen., mason
Bourdon Evariste, painter
587 Dubois Frs., carpenter
588 Bourdon Geo., carpenter
589 Martin Frs., laborer
590 Gratton Herménégilde, laborer
Rochon Félix, laborer
591 Bélanger Jérémie, laborer
593 Demeule Pierre, carpenter
595 Vaillot Etienne, carpenter
597 Cattolain J. Bte., carpenter
599 Bergeron Paul, bricklayer
601 Boudreau Napoléon, laborer
605 Paradis Pierre, laborer
607 Bougie Chs., joiner
609 Paquette Félix, mason
Lajeunesse Edmond, laborer
613 Hardy Flavien, carpenter
Jeffrey Thomas, carpenter
Madore Olivier, blacksmith
614 O'Meara James, grocer
615 Hardy Flavien, carpenter
617 Dion Thomas, carpenter

ALLARD, from Panet west to Visitation, St Mary ward

1 Demers J. Bte., grocer
Lapierre Miss Mathilde, dr'smkr
7 Lauzon Joseph, carpenter
9 Leclair Joseph, shoemaker
10 Jeannotte Mrs. M., wid J. Bte.
11 Pepin Ulric, foreman
12 Desmarteau Etienne, carter
13 David Basile, shoemaker
17 Moquin Léon, laborer
19 Favreau Ant., laborer, r
Cavalier Amable, stonecutter
Montbriant Jos., shoemaker
Rodier Alp., printer
20 Paquette Louis, shoemaker

AMHERST, from St Mary north to Sherbrooke, St James ward

2 McKeown James, laborer
Mayo John, hardware
8 Lalumière Alphonse, laborer
Bédard Delphis, carpenter
Laventure Eugène, navigator, r
Létourneau Joseph, carpenter, r
Dubé Pierre, laborer, r
Dubé Jos., laborer, r
Lalumière Ambroise, laborer, r
Labelle Xavier, shoemaker
10 Gagné Venance, shoemaker
13 Clark John, storeman
Plessis-Bélair Wm., painter
Masters Miss Mary
Lind Mrs. Mary, wid Pat.
McCord Mrs. Helen, wid Wm.
14 Marsoin Frs. X., grain
15 Chambers Ths., carter
16 Paradis A., of F.X.Moisan & Co.
18 Munro A., of Pashby & Munro
19 Morency Nazaire, laborer
20 Renaud Wm., tanner
21 David Charles, clerk

BARRY & CAMPBELL, CARPET, OIL CLOTH & CURTAIN WAREHOUSE, 208 & 210 McGILL ST.

21 Jones Frederick, carpenter
22 Archambault J. Bte., trader
23 Tardif Jos. E., printer
24 Gauthier Frs. X., fire alarm telegraph operator
Dufaud Mrs. A., wid P., fruits
25 Gauthier J. Bte., shoemaker
25½ Marchildon Edouard, clerk
26 Bénard Mrs. Marie, wid Joseph
Lecourt Godefroy, plasterer
26½ Guenette Nar., brushmaker, r
27 Carpentier Jean
27½ Robert Abel, trader
28 Normandin Alfred, clerk
29 Potter Wm., bank note printer
30 Bouthillier Mrs. Sophie, wid M.
31 O'Reilly John, clerk

Here Craig st. intersects.

Eastern Congregational church, rev. John Fraser, pastor
34 Jackson James, laborer
36 Morley James, carter
Morley Mrs. Mary, wid James
38 Haumon Barthélemy, moulder
41 Heinbirch Julius, confectioner
Scanlan Pat., carter
42 Cypihot Théodule, clerk
43 Desroches Jos., nailer
44 Beauchamp Philéas, clerk
45 Turpin Basile
46 Lapierre Mrs. Josephte, wid P.
47 Atkinson Geo., carter
48 Rousseau George, joiner
49 Skepp Auguste, tanner
50 Bétournay Onésime, clerk
Corbeil Joseph, laborer
Leith Joseph, carpenter
51 Daoust Ol., carter
52 Leclaire Cléophas, clerk
53 Mathurin Ed., tailor
Laforêt Louis, laborer
54 Léonard Ed., grocer
55 O'Connor Timothy, laborer
Fitzgerald Pat., laborer
56 Bastien Ed., jun., joiner
56½ Houle Pierre, joiner
57 Hood A. W., & Son, soap and candle manufactory
58 Fitzgerald Michael, laborer
60 Macrob Mat., shoemaker
62 Emerson And., trader
64 Caron Onésime, tinsmith
66 Eslinger Christian, butcher
68 Boyd William, moulder
O'Sullivan Florence, blacksmith
Clarke Mrs. Helen, wid Geo.
70 Murray Robert, driver
Harman Mrs. Harriet, wid John
76 Ferland Steven, tanner

Here Laganchetière st. intersects.

84 Ouimet Joseph, trader
Zingsheim Joseph, laborer
Lord Joseph, driver
Lemieux Frs., laborer
Pell George
85 Collins Daniel, grocer
86 Baillargeon Damase, storeman
Baillargeon Edouard, engineer
87 Shehan Wm., laborer
88 Bousquet Bazile, painter
89 Johnston Frank, carter
90 Labelle Joseph, carter
91 Hawkins Wm., carter
Brennan John, laborer
92 Moreau Frs. X., barber
93 Jobin Mrs. Delphine, wid E.
Mercier Roch, butcher
94 Loyer Camille, shoemaker
Chevalier Edouard, laborer
Samson Théophile, laborer
Vinet Mrs. Adélaide, wid Wm.
Laferté André, laborer
Chevalier Louis, laborer
94 Connolly John, trader
Cabana Louis, laborer
95 Briant Béloni, plasterer
Gagné Mrs. Pauline, wid David
Massue Jos., laborer
Séguin Wilbrod, carter, r
Dupuis Nar., laborer
96 Kerans Mrs. Rosetta, wid Mat.
97 Martin Mrs. M. A., wid W., laundress
98 Locky James, confectioner
99 Gallagher James, carter
100 French William, laborer
101 Raffan Mrs. J., wid Ths.
Quinn Albert R., clerk
102 Marras François, laborer
103 McCaffrey Dennis, carter
104 Delisle Auguste, mason
105 Morton Thomas, bookkeeper
Macpherson Geo., storeman
106 Lamoureux Gédéon, carpenter
Gariépy Joseph, clerk
107 Stupple Mrs. Mary, wid Wm.
Grangel Thomas, storeman
108 Lefebvre Mrs. Marie, wid J. Bte. dressmaker
Michelot Pierre, founder
109 Fitzpatrick Miss Mary
Deacon Mrs. Sarah, wid Wm.
110 Gonce Pierre, laborer
Champagne Edmond, joiner
111 Vaudry Michel, laborer
Robert Damase, grocer
114 Dufresne Mrs. Sophie, wid P.
Bohemier Napoléon, carter
116 Labelle Jos., laborer
118 Ladouceur Jos., grocer

Here Dorchester st. intersects.

119 O'Mahoney John
120 Johnston John, grocer
121 Maslin Chs., modelmaker
Demers Mrs. Catherine, wid T.
Lacroix Charles, joiner
Desjardins Alphonse, carter
123 Parent Robert
124 Pilon Jos., moulder
125 McGauran Chs., shoemaker
126 Donnelly Ths.
Monet Auguste Louis, storeman
Brown John, hatter
128 Brouillet Guil., pianomaker
129 Pésant Gilbert, wood merchant
Elie Arthur, tobacconist
130 Murney George, currier
132 Ennis Henry, hairdresser
134 Doran Jas, J.P., cashier G.T.R.
135 Lamoureux Eugène
Lamoureux Alp., joiner
Lamoureux Ths., clerk
137 Bouillier Odilon, clerk
139 Bonin Hormisdas, joiner
141 Wilhelmi Jacques, painter
143 Dubois Ed., butcher
144 Moussette Eusèbe, carter
146 Bérard Jean, tinsmith
Mastriault Jos., painter
147 Lavictoire Jos., butcher
148 Charbonneau Pierre, carpenter
149 Chevalier Philibert, joiner
Malouin George, laborer
150 Bérard Stanislas, carpenter
151 Beaudin Joseph, bricklayer
Courtemanche Abraham, trader
151½ Desormeau Eusèbe, clerk
Kirwin John, currier
152 Dufresne Maximin, tobacconist
153 Smith Wm., laborer
Clark Peter, laborer
154 Renaud J. Bte., tailor
155 Tester Ths., customs officer
156 Hamelin Geo., joiner
Fortier Clovis, joiner
157 Kelly Thomas, shoemaker
158 Auger Jos., joiner
160 Lessard David, joiner
Deniger Miss Euphrosine
161 Telfer Ths., carpenter
162 Adam Joseph, laborer
Cérat Cyrille, shoemaker
163 Telfer John, collector
164 Richard Henry, baker
Plosse J. Bte., printer
165 McIntosh W., bookbinder
166 Clément Félix, carter
Browning James, laborer
167 Gagnon Joseph, M.D.
168 Jopps Antoine, laborer
170 Miller E., laborer
Bourdon Léon, laborer, r
173 Monastesse L., boots and shoes

Here St. Catherine st. intersects.

180 Robert Auguste, grocer
Durand Damase, butcher, r
181 Boulet Miss P., dressmaker
188 Lecavalier Télesphore, dry goods
188½ Lamontagne Gustave A., tailor
184 Higgins John, laborer
Filiatrault Joseph, painter
185 Sénécal U., fruit store
186 Cloutier Frs., carriagemaker
Dubois Guil., trader
187 Deslaurier J. Bte., laborer
Marien Olympe, law student
188 Beauchamp David, stonecutter
189 Peltier Louis, dry goods
190 Smith Jos., butcher
Landry Jos., joiner
191 Lane Wm., clerk
192 Turgeon Hercule, joiner
193 Champagne J. Bte., carpenter
Marcotte Jacques, bookkeeper
194 Turgeon Mrs. Lia, wid Charles
195 Lebeau Louis, blacking m'fturer
197 Whitting Richard, blacksmith
198 Archambault Chris., notary
199 Parizeau D., of Préfontaine & Parizeau
Contant Amédée, shoemaker
200 Desmarteau Birs Étienne, clerk
201 Perron Damase, clerk
202 Sicard Ant., driver
202½ Field John Ths., machinist
Quigley Mrs. A., wid Michael
204 Hartnett Timothy, carter
Pagé Zéphirin, shoemaker
205 Contant Alfred, foreman
206 Gavin Philip, plasterer
Gavin Thomas, plasterer
207 Richard Raymond, excise office
208 Dostie Xavier, clerk
Bricault J. Bte., joiner
Murphy Thomas, storeman
209 Marin Onésime, notary
Paradis Homère, tailor
211 Ecrément N., of Ecrément Bros
Ecrément A., of Ecrément Bros
212 Bricault Frs., laborer
213 Boismenu Félix, contractor
215 Foisy Louis, com traveller
217 Lefebvre E., mail conductor
219 St Michel Joseph, oculist
221 Ward J. F., Canadian Express Co.
Hicks S., Canadian Express Co.

Here Mignonne st. intersects.

222 Johnston Thomas, trader
King Patrick
227 Content Méderic, notary
229 Filiatrault Chs., M.D.
Brossard Henri, medical student
231 Beauchamp Ferd., joiner
233 Lamontagne Gustave, tailor
234 Berthelet Mrs. Marg., wid E.
235 Beauchamp Zotique, of Beauchamp & Brunet
236 Walker Frederick, policeman

RRY & CAMPBELL, CARPET, OIL CLOTH & CURTAIN WAREHOUSE, 208 & 210 McGILL ST.

Kehoe Patrick, carpenter
Pepin Ludger, clerk
Wheeler Mrs. Anastasia, wid E.
Bourdon Michel, joiner
Laberge Mrs. Julie, wid Frs.
Côté Jos., joiner
Huot Augustin, plasterer
Vallière Frs., trader
Pelletier Henri, clerk
Desmarteau Xavier, plasterer
Aubry Etienne, marblecutter
Aubry Benj., shoemaker
Jetté J. Bte., plasterer
Lamontagne P., constable
David David, trader
Beland Godefroy, shoemaker
Migué Fidèle, grocer
Lagarde Jos., printer
Jeannotte Jos., trader
Boisseau Frederic, shoemaker
Choquette Joseph, tanner
Robitaille Frs., trader
Brouillère Frs., joiner
Duguay Timothée, shoemaker
Labrecque Onésime, contractor
Sigouin Romuald, saddler
Desjardins Louis, engraver
Lavallée Méderic, tailor
Durand Louis, trader
Richer Joseph, painter
Thouin Frs., tobacconist
Brochu Félix, laborer
Sigouin Ephrem, saddler
Dazé Joseph, joiner
Thivierge Jos., leather dealer
Leroux Aldée, joiner
Caya J. Bte., shoe manf
Lapointe Toussaint, carter
Poitras Pierre, roofer
Ossant Ferdinand, machinist
Lapierre Charles, contractor
Lapierre Eusèbe, clerk
Louis Nap., plumber
Blanchet Louis, shoemaker
Chartrand Ferd., joiner
Carpentier Louis, roofer
Hétu Pierre, shoemaker
Contant Miss Emma
Charbonneau Charles, clerk
Larin Louis, of Larin & Brunet
Larin & Brunet, soda manfs
Homier A., stonecutter
Trudeau Oct., carter
Trudeau Miss M., piano teacher
Thorneloe Walter, bookkeeper
Giroux Chs., tinsmith
Bernard Calixte, tinsmith
Ryan John T., of A. W. Hood & Son
Giroux Onésime, shoemaker
Labelle Olivier, shoemaker
Cornellier Raymond, policeman
Morin Hormisdas, joiner
Thérien Ernest, joiner
Lacroix Clovis, painter
Gaudet Jules, clerk
Bastien Moïse, painter
Lambert Jos., joiner
Deslongchamps Z., shoemaker
Deslongchamps Frs., shoemaker
Poulin Louis, laborer
Pepin Jos., tailor
Forget Auguste, stonecutter
Dufour Gédéon, joiner
Daoust Emery, laborer
Daoust Herménégilde, laborer
St Hilaire Wm., shoemaker
Crevier Jos., manufacturer
Leclaire Edouard, joiner
Renaud André, carter
Tison Alp., joiner
Dagenais Théophile, joiner
Turgeon Thomas, baker
Darveau Edmond, joiner,
Ritchot Avila, trader
St Louis Grégoire, stonecutter

307 Lamontagne Joseph, joiner
309 Lanoix Désiré, grocer
310 Bélanger Alexis, sen., laborer
Belanger Louis, joiner
Bélanger Alexis, jun., laborer
Roberge Joseph, joiner
Roberge Louis, joiner
Piché Stanislas, joiner
311 Labrecque Gonzague, laborer
Lagacé George, shoemaker
312 Monette Alfred, shoemaker
313 Bélec Joseph, carter
314 Forest Cyrille, carter
315 Felton Narcisse, cooper
316 Brossard Octave, health officer
316½ Chartrand Joseph, carpenter
317 Labrecque Louis, joiner
Cusson Joseph, stonecutter
318 Déry Alfred, baker
318½ McLoughlan E., crier Court hse
319 Desormiers François, shoemaker
Labrecque Alexandre, carter
320 Chartrand J. Bte., laborer
320½ Raby Alphonse, advocate
321 Lecavalier T., of T. Lecavalier & Co.
322 Giguère Michel, carter
322½ Chartrand J. Bte., joiner
325 Gaboury Alphonse, joiner
326 Beaudry Mrs. R., wid Louis
Grégoire Calixte, tanner
Beauchamp Charles, cooper
Roy Philias, soda maker

Here Ontario st. intersects.

328 Lapointe Clément, hotel
329 Burke Antoine
330 Barbier Peter, butcher
331 McKercher Arthur, clerk
332 Villemure Mrs. C., wid J. Bte.
Larin J. Bte., tinsmith, r
333 Egginton Ths., machinist
335 Buchanan John, architect
337 Lajoie Mizaël, tinsmith
337½ Turcotte Wilbrum, shoemaker
339½ Daignault Moïse, grocer

Here Robin st. begins.

Payette Cyprien, painter
345 Larivée Norbert, com traveller
347 Monette François, blacksmith
Lemoine Louis, laborer
Beauchamp Joseph, clerk
348 Arcand Elie, painter
Yuile Edward, laborer
349 Désautels Herménégilde, joiner
Leduc Jos., shoemaker
349½ Bibaud J. Bte., grocer
351 Chamberland Michel, mason
351½ Désourdis Frs. Xavier, plasterer
352 Loiseau C., of Loiseau & Co.
353 Biron Hilaire, joiner
353½ Riopel Eusèbe, joiner
354 Bigras Félix, laborer
Cornellier Narcisse
355 Lachapelle Mrs. E., wid L., milnr
355½ Grondin Edouard, joiner
356 Emond Séraphin, stonecutter
357 Lafrenière Ant., guardian Reformatory prison
359 Labelle Octave, contractor
360 Coriveau J. Bte., joiner
361 Lamarche Onésime, brewer
363 Chaput Joseph, shoemaker
Chartrand Joseph, joiner
Coderre Paschal, laborer
365 Leonard Arthur, furrier
Gélinas Alexandre, shoemaker
367 Glover Samuel
369 Milette Arsène, shoemaker
371 Mirault Jules, laborer
Bonnetcorsé L., statuary
Landry Henri, joiner
Laurier Hyacinthe, joiner
Daudelin Pierre G., laborer

373 Caron Jean, stonecutter
375 Gariépy Isaie, carter
377 Vallière Antoine, shoemaker
Allard Joseph, potashmaker
379 Desrosiers Joseph, finisher
Plante Treffié, joiner
381 Gravel Ferd., collector
383 Raymond Thomas, sculptor
385 Langlois Elie, joiner
387 Hébert Urgèle, laborer
Lauzon Jacques, mason
389 Chaput Mrs. Louise, wid Chs.
391 Doyle Patrick, com traveller
391½ Cherrier Alfred G. H. B., clerk
Barsalou Louis, sen., trader
Barsalou Louis, jun., clerk
393 Stevens W., com traveller
395 Montmarquet Pierre C., trader
Arpin Zéphirin, shoemaker
397 Racette Nar., contractor
399 Bélinge Aristide, copyist
399½ Desmarais Hubert, joiner
401 Chagnon Xavier, carpenter
401½ Descôtes Nap., grocer
403 Morin Louis, baker
403½ Morency Théodore, joiner
405 Leclair David, blacksmith
407 Perrault Joseph, laborer
Gamerro Luigi, gardener
Beaudet Moïse, blacksmith
409 Aubry Camille, joiner
411 Beauchamp Euclide, clerk
413 Gelinas Cyrille, blacksmith
415 Lauzon Louis Nar., joiner
429 Langevin Damase, shoemaker and grocer
431 Contant Napoléon, painter
Bertin Francis, gardener
433 Brouillière Joseph, joiner
Charles Cyrille, laborer
Benoit Mrs. J., wid Pierre, fruits
435 Carter Miss Sarah
437 Gaudet Jules, carpenter
439 Lavallée N., laborer
441 Jarré Azarie, gardener
443 Clouthier Alfred, shoemaker
445 Paquette George, carter
Machabée Mrs. A., wid I.
Machabée Isidore, joiner
447 St Pierre Joseph, plasterer
Lascile Louis, carpenter
449 Forget Ignace, bricklayer
Leclair Luc, laborer
451 Lamontagne Treffié, joiner
453 Cyr Thomas, plasterer
455 St Germain Jacques, gardener
St Germain Louis, baker
457 Godin Mrs. Sarah, wid Alfred
Boucher Mrs. Elise
Sabourin Alphouse, shoemaker
459 Cyr J. Bte., joiner
461 Lapierre Maxime, blacksmith
465 Lemarbre Noé, shoemaker
Lamontagne Edouard, joiner
469 Maillet Mrs. Mathilda, wid M.
471 Gagnon Thomas, mason
Gagnon Miss Célina, seamstress
473 Rose dit Bellefeuille L., carpentr
475 Bellehumeur Xavier, laborer
477 Policain Louis, mason
Lachapelle Théophile, laborer
479 Bouthillet Louis, tobacconist

Here Sherbrooke st. ends.

AMITY, from Fullum to Parthenais, St Mary ward

Not built upon.

ANDERSON, north from Jurors, between Bleury and St George, St Lawrence ward

1 Abert Wm., tailor
2 McNally Wm., brushmaker

IMAGE EVALUATION
TEST TARGET (MT-3)

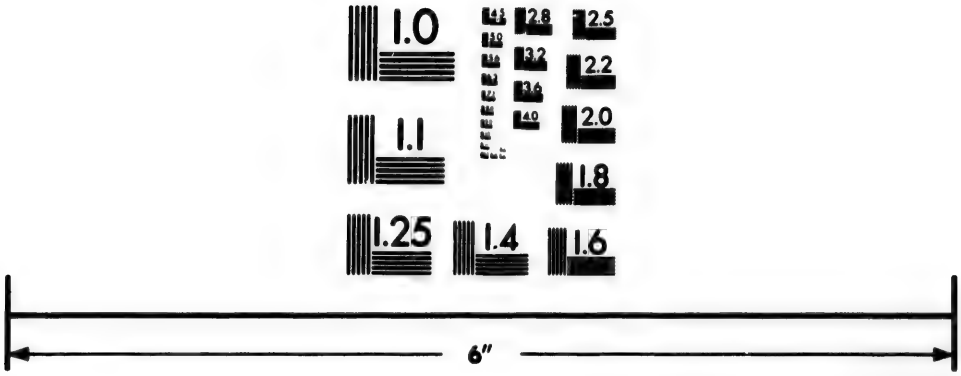

Photographic
Sciences
Corporation

23 WEST MAIN STREET
WEBSTER, N.Y. 14580
(716) 872-4503

2.8
3.2
3.6
4.0
2.5
2.2
2.0
1.8
1.1
1.0

BARRY & CAMPBELL, CARPET, OIL CLOTH & CURTAIN WAREHOUSE, 208 & 210 McGILL ST.

3 Windle Pat., foreman
4 Booth David, silversmith
5 Walsh Ths, bookkeeper
Sherman John, laborer
Vadebonceoeur Frs., painter
6 Carroll Philip, baker
7 Quinn Michael, policeman
8 Cantwell Michael, gardener
McGregor R., bookbinder
9 O'Hara Miss Marg., laundress
O'Hara Miss Mary, laundress
Fyfe Ths., shoemaker
10 Stenton R., cooper
Brown Mrs. M., wid Wm.
11 Kent Robert, carpenter
12 Maghear James, carpenter
Chesnut John, storeman
13 Delany Miss Bridget, laundress
14 Feek Arthur, brass finisher
Wilson Mrs. Agnes, wid John
15 Savage Ths., plumber
Gamble Wm., painter
16 Reeves Ths., policeman
17 Smith Alex., painter
Harper Mrs. Jane, wid And.
18 Horowitz Max, of Rudman & Horowitz
20 Jensen John L., dyer
22 Lester W. H., storeman
Matheson Mrs. Ann, wid John

Here Lagauchetière st. intersects.

Berry Wm , engineer
24 Scullion James, trader
26 McGlashan Geo., com traveller
28 Levy H., jeweller
Phoenix John, waiter
30 Hurst Thos., clerk
32 Simpson John, com merchant
43 Leslie James, manager
45 Simpson James, carpenter
47 Dawson Wm., bookkeeper
47½ Faulkner D., paymaster G.T.R.
48 Surgeon Samuel, plasterer
49 Baile Andrew, coal merchant
49½ Macdonald R. B.
54 Weir R., carpenter and builder
56 Jackson Mrs. Jane, wid Wm.
58 Donaldson John, plumber
59 Cockburn Robert, bookkeeper
61 Gay John, bookkeeper
70 Laurie James, cabinetmaker
Chamberlain Richard, clerk
Chamberlain Geo., clerk
Robertson Wm., com traveller
Kenna Wm.
72 Laurie Mrs. E., wid James
Thirkell Herbert, bookkeeper
Fish E. J., bookkeeper
Mathews J. E., com traveller

ANN, from the Canal north to William, St Ann ward

15 Hamilton Henry, foreman
17 Aitchison R., sen, ship carpenter
19 Hughes Mrs. Mary, wid Patrick
Hughes John, lock master
21 Britain Geo., blacksmith
23 McKenzie John, bookkeeper
25 Sloane Wm., cooper
27 Cunningham G.W., patternmakr
Wright Robert, carpenter
29 Gardner David, storeman
Morrice D., & Co., ice house
57 Martin Narcisse, carter
Benoit Louis, laborer
Shea Daniel, storeman
Parry Robt., laborer
59 Ross David, blacksmith
Harvey Robert, blacksmith
Reid Jos., laborer
McKinley John, laborer, r
61 Lalande Félix, carter

Here Brennan st. intersects.

71 McManus Pat., laborer
73 Lannan John, laborer
Murray Miss Margaret, cook
77 Waters Wm., laborer
79 Madigan Michael, grocer

Here Wellington st. intersects.

83 Pegnam Charles, trader
88 Holiday James, sen., cooper
94 McDonald Owen, carter
96 McKenney Peter, brass moulder
98 McKinnon James, tailor
100 Masterton Geo., foreman
102 Dandy David, shoemaker
Baird James, tinsmith
Richardson Mrs. Mary, wid Geo.
104 Morneau Jean, carter
106 Flynn Wm. H., carter
108 Wilkinson John, laborer
110 Day & Deblois, founders
135 New City Gas Co.'s works
Wesleyan Methodist church

Here Ottawa st. intersects.

168 Pigeon Louis, baker
168½ McCaffrey Frs., carter
170 Lynn Mrs. Fanny, wid John
170½ Brady Wm., laborer
171 Ann Street school
Rowell S. P., head master Ann Street school
Spong J. J. R., assistant Ann Street school
Douglas Miss Margaret, caretaker Ann Street school
172 Longpré Louis, baker
172½ Nolan Mrs. Ann, wid Pat.
174 Henry Mrs. Maria, wid Peter
176 McDermott Mrs, Anna, wid
177 Wylie Jos., baker
178 Donovan Peter, lumber mrchnt
190 Connor Jas., carter
194 O'Connell Mrs. Mary, wid R.
Burke Michael, foreman
Ecroyd T., tanner
196 Rin Miss Elizabeth, collectress

AQUEDUCT, from the Canal north to Dorchester, St Ann and St Antoine wards

139 Leveillé Chs., sailor
141 Rodrique Ferdinand, laborer
Richard Xavier, moulder, r
143 Laurencelle Philippe, joiner
Thibeault Cyprien, joiner

Here Barré st. intersects.

149 Girard Benjamin, foreman
155 Gazelais Mrs. E., wid Amable
156 Boudreau Ant.
157 Chaput Jos., laborer
Lefebvre Xavier, carter
159 Lippé A. W., surveyor
160 Malhern James, carter
164 Guy Alfred, grinder

Here St. Joseph st. intersects.

179 Charbonneau Magloire
180 Côté Théodule, cabinetmaker
181 Theoret Joseph, carter
182 Desnoyers Augustin
183 Moreau Mrs. Octavie, wid Jos.
184 Lespérance Eusèbe, carpenter
185 Bruneau Ant., carter
Clément Hyacinthe, carter
Paquette Félix, mason, r
186 Kinslay Alex., foreman
188 Sauvé Alexis, shoemaker, r
189 Zaune Wm., blacksmith, r
192 Clement Ant., brakeman
194 Curtis Chas., machinist
Herbert Estes, machinist
194½ Stuart Henry, agent
196 Gauthier René, moulder
198 Jones Harry, tradesman
Kelly James, P.O. clerk
199 Leclerc Bernard
200 Picard Louis, butcher
202 Leduc Jos., dry goods
203 Messier Amable, laborer
204 Demarais Frs., blacksmith
205 Prégeant Frs.
206 Provost Leandre, baker
207 Blondin Jos., stonecutter
Allaire Norbert, marblecutter
208 Lauzon Jos., cooper
209 Lemieux Pascal, laborer
211 Paquette Louis, laborer
Cauchon Samson, agent
212 Stewart John, wood dealer
213 Cauchon Samson, store

Here Rolland lane ends.

Deschamps Seraphin, grocer
Robert Jacob, nail maker
214 Trudel Jos., foreman
Deguire Louis, joiner
216 Serrurier Amable, horse dealer
Giguère Honoré, moulder
218 Nuckle Frs., baker
219 Collin Alp., moulder
220 Leblanc Magloire, wood dealer
Lacroix Jos., printer
Vesina Jos., baker
221 Hazeltine Wm., baker
222 Giguère Mrs. H., wid Honoré
223 Lapointe Chs., joiner
224 Durocher Paul, laborer
225 Verdon Frs., baker
226 Latour Ed., clerk
Ethier Frs., shoemaker
227 Mitchell Léon, joiner
229 Foisy Aristide, printer
Aymong Odilon, clerk
Paré George, painter
230 Savard Jos., grocer
234 Martin Azarie, marble sawyer
236 Dauphinais Jos., carpenter
239 Houle Pierre, clerk
240 Cockburn Wm., gasfitter
241 Fitzpatrick Mrs. H., wid M.
242 Fagan Peter, shoemaker
Clément Chs., carriagemaker
243 Ratelle J. Bte., barber
244 Philip Alexander, clerk
245 McGregor Wm., gatekeeper
246 Monette Théophile, grocer
248 Rochon Alfred, coachman
253 Decarreau Pierre, tinsmith
Pellerin Isidore, moulder
255 Vezina Augustin, blacksmith

Here Grand Trunk R. R. intersects.

257 Miller Geo. A., of G. A. Miller & Co.
259 Barnjum Fred. S., professor of physical culture
261 Cauthers John, clerk
263 Nelson James, clerk
265 Scott Hugh, clerk
267 Cleary John, foreman
269 Lowe Fred., of F. Lowe & Co.
271 Hyde Mrs. A., wid James

Here St. Bonaventure st. intersects.

280 McAnulty Neal, gardener
McNulty Dominic, gardener
282 Lyon Jos., axemaker
284 Leslie John, plumber
286 Rinehan James, carter
288 Marion Paul, clerk
McDonell Owen, laborer
306 Vipond John, of T. S. & J. Vipond

Here St. Antoine st. intersects.

BARRY & CAMPBELL, CARPET, OIL CLOTH & CURTAIN WAREHOUSE, 208 & 210 McGILL ST.

365 Meyer E., customs officer

Here Scotland st. begins.

368 Burton Mrs. J., wid James
372 Muir Mrs. E., wid rev. P. D.
Burnett Frank H., of Burnett & Chipman
374 Tibbs Percival

Here Overdale av. begins.

376 Macpherson Donald, of D. Macpherson & Co.
378 Hicks Wm. Henry, principal McGill Normal school
380 Campbell John, merchant tailor
Evans Thomas A., agent Provincial Insurance Co.
Garlick Geo., dry goods
388 Sheridan James, contractor
405 Badenach Ths., clerk
411 Hayvren Peter, carter
415 McGuire Patrick, laborer

AYLMER, from Phillips sq north to Sherbrooke, St. Antoine ward

Reddy John, M.D., physician
McKay H., of H. McKay & Co.
11 De Berczy Mrs. A. E., wid C.E.
13 White Thomas H., storeman
14 McCoy Pat., laborer
15 Pagels Fred., of Pagels & Ferguson
16 Farrell Pat., blacksmith
17 McIntosh Nicholas, cabinetmkr
18 Shotton J. W., machinist
20 Ricketts Fred., express driver
21 Cooper Arthur, waiter
Cooper Mrs. M., cook
Green Hilton
Hight William, steward
22 Chapman Mrs. M., wid J., laundress
23 Kearney Markell, plumber
25 MacEntyre James, laborer
26 Murphy Bartholomew, grocer
27 Fitzgibbon Wm.
28 Church Home, Mary Gorham, matron
29 McFee Coll., merchant
31 Wise John, clerk
32 Turner Frederick, clerk
33 Young Donald, contractor
34 Sexton Mrs. E.
35 Fraser Wm. J. B., grocer
36 Curwood G., shoemaker
Doherty Patrick, coachman, r
37 Laurin Pierre, grocer
38 Clifford John, laborer
39 Roach James, storeman
40 Foley J., carter
Hill William, bookkeeper
Flint Mrs., laundress, r
41 Cluny John, carter
42 Oman Wm., builder
43 Melkle Mrs. S., wid W., nurse
44 Boire Alfred, carpenter
45 Bills Mrs. A., wid Archibald
46 McBratney James, carpenter
47 Cunningham Alex., machinist
Phillips Miss, dressmaker
48 Smiley Wm , printer
49 Andrews Alf., chemist & drug
50 Haomirs Jules, prof of music
51 Henderson John, collector
52 Flanagan M. H., secy. Ottawa and Rideau Forwarding Co.
Flanagan Mrs., wid rev. John

Here Berthelet st. intersects.

Kenwood Wm., butcher
Barnes Mrs. Henry
Boire Frs. Xavier, carpenter
Barrington H. J., furrier

60 Harnett Wm. DeC., advocate
61 McGoldrick Pat., wood and coal
62 Leslie Thomas, clerk
Cribb Mrs. Ellen, wid Ths.
63 Stratton Ths. C., of Perry Davis & Son
64 Romein Peter, accountant
Gray Wm., bookkeeper
65 Gurd Charles, clerk
66 Robert H. G., com traveller
67 Murray G., assistant rector High school
68 Tooke Ths., bank clerk
69 Vanbuskirk Wm., clerk
70 Tooke John McGill, bookkeeper
71 Galbraith Jno., merchant tailor
72 Dods P. D., varnish manufactr
73 Paul Walter, grocer
74 Springle James, architect
75 Weir W. Henry, broker
76 McDonald Mrs. C., wid W.
77 Ilsley Chs., of I. L. Bangs & Co.
78 Lampson Mrs. C., wid W.
79 Kirkwood Mrs. E., wid R. T. T.
80 Murray Mrs. M. S., wid D.
91 Grafton F. E., bookseller

BAGG, from St Lawrence to St Urbain, above Sherbrooke, St Lawrence ward

Murphy Felix, gardener

BALMORAL, north from St Catherine and east of Bleury, St Lawrence ward

8 Saunderson C. E., bookkeeper
9 Cutler Mrs. Georgina, wid Chas.
Cutler John C.
Phillips & Wand, plasterers, r
10 Graham Wm., checker G.T.R.
12 Withell James, joiner
13 Gorman James, bricklayer
14 Goff George, clerk
Tindall Ths., paperhanger
15 McGregor Alex., storeman
Alcock Thomas, waiter
McKercher Daniel, cutter
16 Jones James, plasterer
Brown Mrs. Eveline, wid Ed.
17 Deguise M. T., contractor
23 McIntosh Angus, bookkeeper
25 Nesbitt George, contractor
26 Stevenson Chas. J., bookkeeper
Canniff Mrs. M., wid Daniel, r
28 Liden Fred., conductor P.P.C.
Stuart James, storeman
29 White Jas., water police
White Stephen, plasterer
30 Cassidy James, hardware
31 Greves Christopher, bookkeeper
Gordon Mrs. Isabella, wid Jas.
32 Henderson J. T., stationer
34 Steencken Adolphe, merchant
35 Hawkins J. H., straw hat factor
37 Short capt. John, forwarder
Short capt. W. H., city boiler inspector

BARCLAY, from Water north to St Mary, divides St James and St Mary wards

1 McNaughton Mrs. Mary, wid A.
McNaughton Duncan, of Young, McNaughton & Co.
5 Thibault Mrs. Elise, wid A.
12 Porter John, clerk
Porter John T., clerk
14 Smith Geo., provision merchant
16 Hart Nicholas, fruit dealer
18 Trew B., quarter master R. A.
20 Croteau André, shoemaker
22 Burgess J., steamboat inspector

24 Escott Wm. H., bookkeeper
27 Charlton E. J., & Co., coal
28 Ford James, grocer

BARRACK, from Commissioners north to St Paul, East ward

1 Quebec Gate barracks
2 Commissariat stores

Here St. François st. begins.

6 Ritchie Mrs. Margt., bdg house
9 Bates Ed., caretkr Military school
Higgins Wm., caretaker Colonel Stevenson's battery
14 McGillivray Miss Eliza, dressmkr
16 McNeill Henry, laborer

BARRE, from Mondelet west to Versailles, St Ann ward

41 Ataya Antoine, roofer
42 Hall James, grocer
42½ Francœur Mrs. H., wid Ed.
Hall James, grocer
44 Charlebois Jean, fruit dealer
Lefebvre Zotique, tailor
47 Tweedy Alex., carter
Irven Mrs. E., wid Thomas, r
Contois Louis, shoemaker, r
50½ Deblois Alf., of Day & Deblois
51 Foisy Mrs. C., wid Joseph
52 Charest Belarmin, moulder
52½ Rousseau Ol., cook
53 Laurent J. Bte., mason
Larin Mrs. A., wid Charles, r
54 Martin J. Bte. A., bookkeeper
Ouellet Stanislas, patternmaker
54½ Courville Emery, butcher
Crevier Louis, moulder
55 Robidoux Noé, shoemaker
56 Larose Louis, moulder
56½ Gagnon Cyrille, nailer
57 Shea Daniel, carter
58 Camyré Jos. N., excise officer
St. Amour Ignace, clerk
60 Reinhardt Richard, carter
61 O'Sullivan John, carter
Paton Alexander, cabinetmaker
62 Aubin Oct., carter
Fournier Mrs. P., wid A., minr
Boyer Jos., laborer
Boyer Alfred, moulder
64 Dufour Désiré, carter
65 Bernier Amable, laborer, r
Lapointe Théophile, carter, r
Matha Mrs. E., wid Henri, r
66 Carrière Mrs. S., wid Augustin, charwoman
Montreuil Frs., shoemaker, r
67 Beaudet Onésime, blacksmith
68 Rodrigue Mrs. M. R., wid Tous.
Bergeron F., gate keeper G.T.R.
Beaudet Onésime, blacksmith
70 Bélanger J. Bte., trader
71 Elie J. Bte., laborer
Joly Protais, machinist
72 Belanger Jean Bte., trader
73 Vincent Michel, laborer
Vincent Misses A. & L., millnrs
75½ Dufour Pierre, grocer
75 Pigeon Alexander, laborer
Jacotel Joseph Chas., tinsmith
77 Dufour Pierre, grocer

Here McCord st. intersects.

78 Martin John, laborer
79 Vézina Jos., joiner
80 Dunn Mrs., laundress
81 Montreuil Geoffroy, laborer
82 Corbeau Ol.
Daoust Napoleon, moulder
Daoust Mrs. M., wid X., millnr

BARRY & CAMPBELL, CARPET, OIL CLOTH & CURTAIN WAREHOUSE, 208 & 210 McGILL ST

84 Serrurier Alphonse, carter
Richard Louis, joiner
86 Constantineau Firmin, carter
Robert Mrs. E., wid Jean
87 Larivee François, milkman
88 St. Pierre Eustache, carter
89 Raymond Edouard, laborer
Leger Pierre, tailor
90 Guibord Mrs. V., wid P., r
91 McNabb A., conductor G.T.R.
92 Lalonde Chs., carpenter, r
93 Laplante Amable, cabinetmaker
Lebuis Mrs. H., wid Olivier
Robillard Isaie, cabinetmaker
94 Granger David, laborer, r
Granger Romuald, laborer
95 Potvin Amable, storeman
Cantin J. Bte., shoemaker
96 Fabre Jean, laborer, r
Larose Jean Bte., laborer, r
97 Robillard Charles, carter
98 Thibaudeau Célestin, laborer
100 Patterson Smith, shoemaker
Meldrum J., sen., coal mercht, r
Meldrum James, jun., carter, r
Meldrum Robert, carter, r
Carmichael James, carpenter
Marshall Chas. C., bookkeeper
Hislop Daniel, agent
102 Lemay dit Delorme A., carpntr
104 Champagne Xavier, laborer
Champagne Miss Délia, milliner
106 Larin C., clerk St. Anns market
108 Hétu Gilbert, grocer
Sauvé Alphonse, machinist, r
Marchand Armédée, painter, r
Céré Théophile, carpenter, r

Here Aqueduct st. intersects.

109 Bissonnette Ol., grocer
110 Dupuy Alex., lumber merchant
Beaudry Bernard
113 Groulx Ubalde, carriagemaker
114 Lacombe J. Bte., laborer
115 Usereau Jos., carter
Vaillancourt François, laborer
116 Beausoleil Joseph, cabinetmaker
118 Bickley Joseph, storeman
119 Lebuis Auguste, carpenter
120 Derome Léon, butcher
Tétreault François, engineer
121 Daoust Ol., carter
122 Gareau Frs. X., grocer
124 Marsil François, laborer
Bayard Narcisse, turner, r
Petit Cyrille, carter, r
126 Thérien Gaspard, laborer, r
Daoust Moïse, shoemaker, r
128 Mainville dit Déchaine —, shoemaker, r
132 McColvan Alfred, shoemaker, r
134 Leblanc Gilbert, shoemaker, r
136 Deslauriers Augustin, laborer, r
138 Callaher Peter, laborer, r
140 Bayard Alfred, nailmaker, r
Gagnon Pierre, carter, r
Bergeron Joseph, captain, r
Guimond Israël, carter, r
Guimond Célestin, laborer, r
Céré Godefroy, shoemaker, r
Eaton Charles B., checker, r
142 Amesse Pierre, laborer
144 Desmaisons Ed., cook
Gareau Mrs. C., wid Jos., furrier
146 Dubeau Jos., shoemaker
148 Sanscartier dit Pésant J. Bte., laborer
149 Sauriol Michel, carter
Charette Mrs. P., wid Frs. X.
150 Sanscartier Jean Bte., carter
Roy J. Bte., painter
Laplerre Jos., carter
Gouneau Benj., carter
153 Crevier Louis, ship carpenter
155 Durocher Jos., shoemaker
155 Cecile Benjamin, cooper
Bissonnet Ol., carpenter
Goneau Napoléon, baker
157 Payette Nar., grocer and joiner
Laforest Fabien, lumber

Here Versailles st. intersects.

BASIN, from McCord west to Seigneurs, St Ann ward

1 Davis Wm., laborer
2 Connolly James, currier
5 McGuhrill Owen, laborer
7 Cannon Pat., blacksmith
Ward Pat., bricklayer
11 Murphy Jos., laborer
Keenahan John, policeman
13 Brebner Mrs. Mary, wid James
Maddigan Michael, laborer
17 Carroll Michael, carter
Brennan John, carter
18 Burns Michael, policeman
19 O'Connor Michael, laborer
21 Rolston Robert, carpenter
23 Butler Michael, laborer
25 Cannon Pat., stevedore
27 Queen James, boilermaker
28 Tolan Maurice, carter
31 Fitzpatrick Matthew, laborer
St Ann's church
Hogan rev. J.
Brown rev. J.
Leguerré rev. U.
Brennan Wm., lumber mercht

Here St. Augustin st. begins.

Jordan & Bénard, lumber

Here Richmond st. intersects.

Henderson Wm., lumber yard
Renshaw John, lumber dealer
Trépanier Jos., carter
Fournier Dosithée, moulder
Cousineau Ephrem
Patri Louis, laborer
Duquette Alph., tanner
Paquette Odile, laborer
Henrichon Nap., laborer
Henrichon J. Bte., shoemaker
Dépatie Louis, laborer
Champoux Hormisdas, laborer
Harvey Maxime, carpenter
Larin Basile, laborer
St. Jean Louis, laborer
Leboeuf Aldéric, carpenter
Bélec Eusèbe, laborer
Brunelle Léon, carter
Paquette Mrs. Joséphine, wid J.
Demers J. Bte., laborer
Bryére Jos., carter
St. Maurice Adolphe, laborer
Desaulniers Jean, laborer
Tremblay Jos., carter

Here St. Martin st. intersects.

Turcotte Lucien, joiner
Cousineau Ménégésippe, carter
Charbonneau Damase, laborer
Guilfoy Jos., foreman

Here Seigneurs st. intersects.

Caledonian iron works

BEAUDRY, from Craig north to the City limits, St James ward

2 Boyer Louis, shoemaker, r
4 Larose Zotique, baker
Martin Léon, policeman, r
5 Renaud dit Blanchard F., trader
6 Béliveau Elisée, shoemaker
7 Belleau Honoré, shoemaker, r
Gamache Jos., shoemaker, r
8 Charpentier Jos., printer
9 Gareau Maxime, advocate
Brunelle Augustin, laborer, r
St Pierre Théodore, laborer
10 Galaise Cléophas, butcher
11 Senécal Jos., saddler, r
12 Gravel Camilien, shoemaker
13 Bazinet J. Dosithé, grocer
14 Laroche Michel, butcher
16 Goyette Ant., butcher

Here Napoléon st. intersects.

Here Lagauchetière st. intersects.

1 Vadeboncœur Treffié, barber
Piamondon Geo., hatter
Landry Louis, plasterer
8 Gloudney F. X., carpenter
5 Gauthier Pierre, carter
7 Garneau Tancrède, roofer
Labossière J. Bte., blacksmith
11 Monette Frs., master carter
12 Mirault Jules, laborer
13 Champagne Régis
Dénommé Pierre, shoemaker
Mageau Cyprien, plumber, r
14 Laviolette Honoré, carter
16 Reid Geo., blacksmith
17 Couvrette Adolphe, joiner
20 Coutu Daniel, carter
21 Sauvigny Andrew
Gadoua Mrs. Thomas, r
Gadoua Miss Elmire, r
22 Délorme Octave, carpenter
23 Morache Césaire, carriage mkr
24 Charbonneau A., carriagemaker
25 Côté Louis, clerk
26 Picotte Alexandre, shoemkr
28 Gagnon Pierre, carter
30 Charpentier Jos., moulder
Charpentier Mrs. Esther, wid
Maisonneuve Pascal, storeman
32 Filiatrault O., P. O. clerk
34 Sauvage Jérémie, carpenter
Vadeboncœur Mrs. M., wid
36 Thibault Mrs., wid A., grocery
Coulombe J. Bte., shoemaker
Hénault Norbert, laborer, r
Désormier dit Cusson —, carriagemaker
Sigouin Mrs. A., wid Jos., r
Lacroix Mrs. R., wid Onésime
37 Fisette Pierre, grocer

Here Dorchester st. intersects.

39 Thérien Chs., grocer
41 Labelle Mrs. S., wid Chs.
43 Cousineau J. Bte., master carr
45 St. Antoine Ant., trader
Raymond Frs. Xavier, carter
46 Vézina J. Bte., wheelwright
47 Larchevêque Mrs., wid Jos.
48 Beauvais Maurice, laborer
49 Pion Edouard, carpenter
Wood Nazaire, laborer
50 Brault dit Pominville O., painter
51 Gabouriau Jean, butcher
52 Reinhardt Mrs. L., wid Geo.
53 Beauchamp J., blacksmith
54 L'Archevêque Mrs. C., wid F.
Meilleur Chs., painter
Giroux Elie, painter
55 Chevalier Jos., joiner
56 Pagé Albert, plasterer
Charron Pierre, joiner
57 Vigeant Jos., joiner
57½ Dompierre Théophile, carter
Pesant Ed., trunkmaker
58 Lapointe Victor, shoemaker
Lauzon Vital, carter
Dagenais Stanislas, painter
Dagenais Alfred, painter
59 Gadoua Onésime, saddler

BARRY & CAMPBELL, CARPET, OIL CLOTH & CURTAIN WAREHOUSE, 208 & 210 McGILL ST.

61 Brodeur Louis, storeman
61½ Hupé J. Bte.
63 Dépatie Télesphore, joiner
Lebel Adolphe, painter, r
64 Paradis Frs. Xavier, carter
Labelle Jos. O., painter, r
65 Couvrette Miss Elmire
Cantin Moïse, laborer, r
66 Bouthillier Prud., blacksmith
67 Poitras Chs.
Giguère Miss Julie, seamstress, r
68 Gagnon Léon, carter
70 Gagnon Chs., carter
71 Poliquin Alfred, shoemaker
74 Vincent Eusèbe, grocer
75 Beauchamp Joseph, tinsmith
76 Beaudry Félix
77 Allard Omer, superintendent of tidewaiters and lockers in the port of Montreal
78 Beaudry A. Frs. X., of Beaudry & Lorraine
79 Smith John
80 Côté J. Bte., stonecutter
81 Racicot Adolphe, trader
82 Gervais Etienne, shoemaker
83 Monarque Louis, cooper
Bertrand Ovila, laborer, r
83½ Vien J. Bte., joiner
84 Lacombe Martin, carter
85 Larivière U., cabinetmaker
86 Gauthier Alfred, carter
87 Monarque Fred., cooper
Labadie Ol., carpenter, r
88 Prévost Abraham, joiner
89 Larose Augustin, sen., joiner
90 Latour Louis, joiner
Labelle J. Bte., carter
91 Bourbonnière Mrs. J., wid A.
92 Labelle J. Bte., carter
93 Bourbonnière Ludger, butcher
Lapalme J. Bte., joiner
94 Larose Ths., grocer
95 Renaud J. Bte., carter
96 Alarie Louis, laborer
Maillé Joseph, laborer, r
Patenaude Frs. X., laborer, r
97 Amyot Frs., horse trader
98 Laforêt J. Bte., butcher
99 Leblanc Léon, carter
101 Huot Joseph, blacksmith

Here St. Catherine st. intersects.

108 Vigeant Mrs. Angélique, wid A.
Léonard Geo., laborer, r
109 Terrill John, hatter
Deveault Hospice, joiner
118 Lemay Odulphe, shoemaker
David Joseph, laborer, r
Foucault Jos., laborer, r
Archambault Damase, barber, r
114 O'Connell Jos., laborer
St. Jean Maxime, shoemaker, r
115 Lavigne Mrs. Lucie, wid H.
Cavalier Homère, baker, r
116 Lassalle Pierre, baker
Lassalle Maxime, policeman, r
117 Cartier O., of J. & O. Cartier
Brazeau Cyrille, joiner, r
Sprenger Mrs. R., wid A., r
Drolet Jos., tailor, r
118 Navert Louis, carter
119 Laroche Jos., laborer
Laroche Mizael, broommaker, r
120 Charpentier J. Bte., trader
Desjardins Mrs. P., wid D., r
Rodier Ferdinand, shoemkr, r
121 Dagenais Firmin, laborer
122 Desjardin Alexis, carter
Bourgeau Pierre, joiner, r
123 Marchand Chs. Nicholas, clerk
Pepin J., carpenter, r
124 Cartier Jos., of J. & O. Cartier
Barbeau Geo., joiner
125 Marois Eusèbe, policeman
127 Dupont Narcisse, shoemaker
128 Bellsle T., horse dealer
129 Tétrault Bruno, shoemaker
130 Lecavalier Philéas, baker
Morin Laurent, laborer
131 Morin Pierre, laborer
132 Longpré Jos., shoemaker
Lebeau Siméon, joiner
133 Cartier J. & O., broommakers
134 Poulin Stanislas, carter
136 Proulx Célestin, carter
141 Lizotte Prudent, grocer

Here Mignonne st. intersects.

144 Leduc Frs. X., tobacconist
Ste. Marie Olivier, laborer
148 Picard Pierre, laborer
Désautels Frs. X., bricklayer, r
Fortin Maxime, bricklayer, r
149 Thibault Geo., shoemaker, r
150 Quevillon Louis, carter
151 Rousseau jos., stonecutter
Dumoulin Cyrille, joiner, r
Leduc Miss Vitaline, milliner, r
151½ Archambault Jos., carpenter
151½ Corbeil Frs., carpenter
Martineau Henri, driver, r
152 McLaughlin Wm.
153 Lachapelle O., laborer
154 Kavanagh Pat., laborer
155 Bergeron Nap., laborer
156 Trudel Alphonse, baker
157 Thouin J. Bte., laborer
158 Lamoureux Félix, joiner
Brazeau Mrs. Olivine, wid Alf.
Nantel Denis, engineer
159 Véronneau Mrs. G., wid G.
160 Lajeunesse Jos., tinworker
Chaput Jos., laborer, r
Sénécal Ulric, bricklayer, r
161 Beauchamp Fred., carter
162 Patoille Théodore
Champagne Chs., laborer, r
Gravel Cléophas, carter, r
Chaput Honoré, laborer, r
163 Sauriole Narcisse, carter
164 Elie Alfred, grocer
165 L'Archevêque Frs., carter
166 Larose Jos., butcher
Gauthier Damase, carpenter
167 L'Archevêque A., stonecutter
168 Gervais Damase, carter
Landry Frs., joiner, r
Cavalier Séraphin, joiner, r
Mathieu Chs., laborer, r
169 Caron Mrs. D., wid Z.
170 Chapleau Nar., laborer
171 Charbonneau Frs. O., carter
Guay Isaïe, shoemaker, r
Charêt Solomon, carter, r
172 Dépatie Jos.
173 Racette Moïse, engineer
Dion Frs., carter
Plouf Michel, clerk
174 Champagne Chs, grocer
175 Hamelin Louis, grocer
Hamelin Miss Emélie, grocery
Boileau J. Bte., laborer, r
176 Lachance Jos., carter
177 Lafleur Moïse, carpenter
178 Franceur Ed., laborer
179 Payment Aldéric
180 Masson Mrs. Flavie, wid Louis
180 Papineau A., carriagemaker
181 Lesieur Edmond, carter
Cyriac Delphis, butcher
182 Landry Léon, carter
183 Laramée Nar., laborer
Côté Paul, broommaker
184 Gibeau Miss Caroline, teacher
185 Duclos Nicholas, tin rooier
186 Martin Augustin, contractor
189 Valiquet Hector, laborer
191 Pelletier Théophile, laborer
192 Bélanger Léon, laborer,
Roy Damase, shoemaker
193 Viger Alph., shoemaker
Leblanc Julien, carter, r
194 Bohémier V., plasterer
Bohémier Michel, laborer, r
195 Bénard Trefflé, moulder
Clement Mrs. M., wid J. Bte., r
197 Belleville Jos., laborer
Noël Pierre, laborer, r
199 Robert Ant., trader
201 Durand Miss H., grocer

Here Robin lane intersects.

202 Wilcot André, grocer
206 Bourassa Calixte, joiner
Houle Amédé, carriagemaker
208 Charet Isaïe, joiner
Thouin J. Bte., carriagemaker
210 Rousseau Alphonse, joiner
212 David Jos., mason
Guilbault Jos., mason
213 Sabourin François, laborer
214 Lagrenade Mrs. B., wid Louis
Cousineau L., shoemaker, r
215 Beaudry Frs., laborer
216 Grégoire Alexis, shoemaker
Morel Ed., laborer, r
217 Rocque Mrs. M., wid A.
218 Gilbert Oct., tinsmith
219 Gauthier Oct., carpenter
220 Beaudoin Frs., joiner
222 Surprenant Toussaint
Coulombe Paul, joiner, r
Bertrand Gilbert, carter, r
222½ Chartier Jos., joiner
223 Desrochers Hormidas, grocer
224 Pigeon Nazaire, trader
224½ Landry Jos., shoemaker
225 Desrochers J., jun., potashmaker
226 Gauthier Louis, laborer
224½ Guenette Pierre, shoemaker
227 Cousineau V., soda water
Cousineau Vital, of Cousineau & Lowrey
228 Chabot N., shoemaker
229 Labelle Toussaint
230 Beaulieu Cyrille, laborer
Gauthier Tous., shoemaker
231 Guenette Pierre, carter
232 Boucher Louis, carter
233 Sentenne G., bricklayer
234 Bénard Félix, grocer
239 Prud'homme Mrs. C., wid L.
Paquin Isidore, laborer, r
240 Brien Michel, carter
Fortier Ald., baker, r
250 Longpré J. Bte., carter
Tremblay Eug., laborer, r
Pleau Sim., laborer, r
252 Laporte M., plasterer
Laberge J. Bte., carter, r
Richard Frs., shoemaker, r
254 Deslongchamp J. Bte., shoemkr
Beauchamp Frs., laborer, r
256 Crépeau P., carpenter
Michelin Jos. laborer, r
258 Fontaine Mrs. A., wid H.
Pichette Jos., joiner, r
259 Dazé Gilbert, cabinetmaker
Godard F., painter, r
Guilbault Elie, mason, r
261 Lapointe Paul, laborer
Billette Frs., roofer, r
Emond Alexis, laborer, r
Allard Frs. X., shoemaker
Lacasse Ed., shoemaker, r
269 Denerbonne Geo., painter
Payette Geo., joiner, r
271 Gariépy Jos., grocer
271½ Jetté Félix, joiner
273 Dufour Maxime, joiner
Surprenant N., laborer, r
Chayer Oct., cooper, r
Carrière Jos., laborer, r
Laporte Mrs. B., wid M., r
277 Byette Joseph, carter

BARRY & CAMPBELL, CARPET, OIL CLOTH & CURTAIN WAREHOUSE, 208 & 210 McGILL ST.

280 Brodeur Amable, joiner
Mireau Ludger, carter, r
284 Chamberland A., clerk
Archambault Jos., painter, r
285 Laporte Pierre, carter
286 Moineau J., printer
Ethier Emery, cabinetmaker, r
Surprenant G., policeman, r
287 Ladurantais O., trader
289 Labranche T., laborer
290 Bruno Jos., butcher
Gauthier Isidore, laborer, r
Baudet Mrs. A., wid Jos., r
291 Roy Louis, grocer
292 Dupont Jos., laborer
296 Robert Hormisdas, grocer
Piquette Jos., blacksmith, r

Here Ontario st. intersects.

303 Milard Médard, carter,
Gauthier Dom., carpenter, r
304 Lamoureux Mrs. D., wid C.
Charron Mat., laborer, r
305 Grégoire Alfred, laborer
Raymond Mrs. F., wid Jos., r
Guion Mrs. A., wid P., r
306 Racette Jos., shoemaker
Cardinal Jules, laborer, r
Charbonneau Mrs. M., wid F., r
307 Chaussé Ed., laborer
Lamoureux Louis, carter, r
Matthieu Bruno, laborer, r
308 Vaillancourt Jos., shoemaker
Racette Pierre, carter, r
310 Laramée P., carter
Charbonneau Nar., plasterer, r
Charbonneau G., plasterer, r
Richer C., painter, r
Cadieux H., plasterer, r
311 Payette —, vermicelli maker
314 Charbonneau G., laborer
Laverdure S., shoemaker, r
Déroche Jos., laborer, r
315 Vandelac Augustin, carter
316 Lépine J. Bte., joiner
317 Vandelac A., carter
318 Désormeaux Frs. X., printer
Richard E., plasterer, r
319 Marien Roch, horse dealer
320 Miron Léandre, carter
322 Jetté Michel, joiner
323 Fox Albert
326 Corbeille Jos., mason,
Gendreau D., policeman, r
328 Champagne J., milk dealer
Villemure A., plasterer, r
330 Rivet Jos., mason
Rivet Theo., bricklayer, r
332 Bleau Jos., mason
339 Fox Wm., laborer
340 Pepin Stanislas, mason
343 Baker John, laborer, r
345 Champagne Nar., joiner
Boucher Jos., grocer
Lafontaine Jos., laborer, r
348 Baker Geo., oil maker
Désormeau Z., glovemaker
349 Laroche Pierre, shoemaker
Jetté Frs., stonecutter
351 Nantel Vital, carter
353 O'Neil Hugh
356 Désormeau Z., glovemaker
359 Côté Edmond, plasterer,
Gauthier Frs. X., contractor
361 Gagnon Jos., shoemaker
372 Belisle Mrs. M., wid Octave
Archambault Jos., carter
374 Legault Ant., joiner, r
Périard Luc, laborer
376 Leclerc Elie, laborer
378 Legault Bastien, carter
Hubert Mrs. E., wid J. Bte.
Berthiaume H., laborer, r
380 Marteau Didace, laborer
Legault S., carpenter
382 Moreau Ed., laborer
384 Paris Philippe, shoemaker
Ethier Léandre, joiner
Simard Narcisse, laborer
386 Richard Jacques, stonecutter

BEAVER HALL HILL, from Lagauchetiere and Palace to Beaver hall terrace, St Antoine ward

9 Hall Wm. V. B., proprietor of Freeman's Chop House

BEAVER HALL SQUARE, at the head of Beaver hall terrace, St Antoine ward

1 Torrance J., of D. Torrance & Co.
2 Clerk Alex.
3 Ferrier G. D., of Ferrier & Co.
4 Howard captain Ths.
5 Ferrier J., jun., of Ferrier & Co.
6 Herbert Wm., merchant
7 Macfarlane W. S., of Ferrier & Co.
8 Bessey W. E., M.D.
9 Dow Mrs. Mary, wid And.

BEAVER HALL TERRACE, from Belmont north to Dorchester, St Antoine ward

19 Schneider T. H., of Schneider & Cushing
20 Bouthillier Tancrède
21 Cox Philip J., clerk
22 Bowker H. M., dentist
23 Seymour Hiram
24 Fenwick Geo. E., M.D.
Browne A. A., M.D.
26 King T. D., dealer in works of art
27 Berthelot hon. Jos. A., judge Superior Court
28 Girdwood G. P., M.D.
30 Ostell John, lumber merchant
Ostell John W., clerk
32 Smallwood John R., M.D.
Rodden Wm., president Colonial Building and Investment association
34 Scott Wm. E., M.D.
Scott Walter, merchant
Scott C. J.
35 Drake Jos. M., M.D.
36 Bazin & Andres Drs., surgeons and mechanical dentists
Andres Dr. S. J., L.D.S., of Bazin & Andres
Bazin Dr. James A., L.D.S., of Bazin & Andres
37 Proudfoot Alex., M.D.
38 Brewster Chas., L.D.S.
Beers James C., city assessor
Wright A., assistant surgeon dentist
39 De Funkal Madm. A., milliner
De Funkal André, agent
40 Beers W. Geo., L.D.S.
41 Dickinson Jas., boots and shoes
42 David A H., M.D., D.C.L.
David Sullivan, accountant
44 Smith W. Primrose, M.D.
46 Reay & Beattie, India warehouse

BELMONT, from Beaver hall terrace west to St Genevieve, St Antoine ward

1 Bell John, M.A., M.D.
Bell Robt., professor geology
1 St. Andrew's church, ch of Scotland, rev. Gavin Lang minister
11 Morey Jacob T., of E. I. Bascroft & Co.
13 Hayes Andrew, com merchant
14 Bryson Thos. Macfarlane, merch
15 McCready Michael, manager
17 Higgins Ths. W., of T. W. Higgins & Bros.

Here Brunswick st. commences

22 McDougall James, proprietor Canal Flour mills
McDougall Geo., clerk
McDougall James, jun., clerk
25 Ferguson Arch.
Ferguson David, clerk
27 Smith Robert, cashier
Reynolds Pat.
29 Williams Miles, sen.
31 Hogan Henry
Eadie Mrs. Marion, wid John

Here Hanover st. begins.

32 McGill Normal school, W. H. Hicks, director; James McGregor, professor
McGill Model school, Frank W. Hicks, Boys' department; Miss Amy Murray, Girls' department
Cooper James, janitor
33 McDougall Geo.
Meredith Wm. H., clerk
Miller Daniel, clerk
Foulds John, of Seath & Foulds
35 Drysdale Adam
Drysdale Wm., clerk
McLean Donald, piano manf
Foord A. H., Geological surveyor
39 Rintoul Mrs. Christian, wid Wm
Rintoul W. H., of Rintoul Bros.

Here St. Geneviève st. intersects

43 Dakers James, secretary Montreal Telegraph Co.
45 Atwater Henry W., of E. Atwater & Co.
46 Atwater Edwin, of E. Atwater & Co.
Atwater Edwin G., clerk
Root Chs. I., clerk
Blackman Chs. S., of E. Atwater & Co.
47 Wood A. S., of Nelson, Wood & Co.

BERRI, from Viger sq north to St Catherine, St James ward

13 Rafter John A., of John A. Rafter & Co.
15 Donnelly Pat. Jos., lumber
17 Peltier Jos. D., boots and shoes
19 Lamère J. Bte., general manager Richelieu Navigation Co.
21 Leclaire Isidore, of F. & J. Leclaire & Co.

Here Lagauchetière st. intersects

22 Thompson John, grocer
23 McLeod rev. James Alexander ch of England
24 Monk John, of Monk, Butler & Cruickshank
Monk Frank, clerk
25 Dorion P. A. A., of Kelly & Dorion
26 Bancroft rev. Charles, D.D., ch of England
27 Fabre Gustave, hardware
28 Lafleur Louis Hercule, of L. H. Lafleur & Co.

BARRY & CAMPBELL, CARPET, OIL CLOTH & CURTAIN WAREHOUSE, 208 & 210 McGILL ST.

30 Lord Anthony G., broker
31 Bellemare Raphaël, inspector Inland revenue
32 Bolton R., of Devins & Bolton
33 Dessaulles hon. Louis A., clerk of Crown and Peace
Papineau J. G., of Papineau, Papineau, Durand & Papineau
35 Aylwin Mrs. Annie, wid hon. judge Thomas C.
Aylwin Francis A., clerk
36 O'Reilly Bernard
38 Böhm L.
Leve G., passenger agent S. E. Ry. Co.
39 Darling Adam, importer
40 Baudry hon. Joseph Ubald, judge Superior Court

Here Dorchester st. intersects.

44 Demers Maxime, clerk
54 Bélanger Adolphe, cabinetmaker
56 Francœur Charles D., of Francœur & Giroux
58 Giroux Chs. Oct., of Francœur & Giroux
60 Brazeau Frs. X., fancy goods
62 Masson Damase, jun., of D. Masson & Co.
64 Vincent A., of Trudel & Vincent
66 Labine Jules, of J. Labine & Co.
67 Roothwell Edmond, bookkeeper
68 Moffatt Wm., manager La Banque Nationale
69 Bourdeau Joseph, clerk
70 Papineau D. E., of Papineau, Papineau, Durand & Papineau
71 Lievin Mrs. Mathilde, wid And.
Verdon André, driver
Poliquin Louis, joiner
Daniel Mrs. Margaret, wid Frs.
72 Papineau C. F., of Papineau, Papineau, Durand & Papineau
74 Ibbotson Misses C. and Louisa
75 Chabot François, joiner
76 Allard J. Bte., city assessor
78 Yuill James, fire alarm telegraph operator
80 Vinet J. B., of A. Dubord & Co.
81 Hospice St Antoine, sister Marie Jeanne, superioress
83 Delorme Joseph, blacksmith
85 Flood Patrick, gardener
Richard Azarie, carter
87 Vaillancourt Charles
Vaillancourt Ths. D., advocate
89 Lemieux Odilon, clerk
91 Decarri Chs., joiner
93 Lamoureux Norbert, joiner
95 Kennedy J. G., of J. G. Kennedy & Co.
100 Rottot Jean Philippe, M.D.

BERRY LANE, from St Louis north to Viger sq, St James ward

4 Stewart David
6 Haynes Michael, clerk
7 Tougas Eusèbe, trav agent
9 Velkart Adam, hatter

Here Perthius st. ends.

Hatch Mrs. Ann, wid John
Catelli & Frère, cooks and vermicelli manufacturers

BERTHELET, from Bleury west to Union av, St Lawrence and St Antoine wards

Holden Albert, accountant
Greenshields Mrs. M, wid H.
Doherty T., of Downey, Doherty & Co.
Kauffman Carl, of Wulff & Co.
13 Evans Alfred, clerk
13½ Tierney Henry, tailor
14 Evans H. S., of Evans & Co.
Hall A. F., insurance clerk
Batchelder
McCaffren Mrs., wid
15 McGregor James, clerk
15½ Scott John, clerk
16 Adams Francis, engraver
17 Miller Adam, bookseller
17½ Scott Francis, packer
Clements Mrs. Alice, wid Robt.
19 Caldwell William, foreman
19½ Constantin A. T., dry goods
20 Wilson Thomas L., agent
21 Grant G. R., Geological survey
Brown Joseph, tailor
23 Hœrner David, agent
Hœrner Mrs. E. S., wid L.
26 Gravel E. H., of Gravel Frères
Jordan John A., customs clerk
28 Wand Alexander, builder
31 Ladies Benevolent institution, Mrs. D. Watson, matron
Watson Mrs. D., matron Ladies Benevolent institution
31 Adams A. E., of Adams & Co.
Adams Albert, hardware
39 Patton Richard, plumber
41 Jewett H. W., Victoria straw works
43 Graham William J., Montreal Telegraph office
45 Gray Robert, clerk
46 Featherston J. A., salesman
47 Wright Ed.
Smith Fred., lumber merchant
48 Horne & Co., groceries & liquors
49 Horne James, of Horne & Co.
48 Featherstone J. A., clerk

Here City Councillors st. intersects.

58 Mackinnon J.B., of Horne & Co.
59 Reid William, of W. Reid & Co.

BISSON, from St Antoine north to St Janvier, St Antoine ward

10 Small Mrs., wid James
12 Bauden Joseph
13 Arbour Théodore, tailor, r
Desrousseau Edouard, laborer, r
Labelle Antoine, laborer, r
Ethier Léon, painter, r
Foisy Joseph, laborer, r
Laviolette Joseph, laborer, r
Cousineau Joseph, carpenter, r
Fugère dit Champagne Joseph, laborer, r
Richard Laurent, laborer r
Maitland Austin, stone mason, r
14 Walker William, plumber
15 Joly Michel, broommaker
Joly Joseph, laborer
Foisy Isaie, laborer, r
Deschène Louis, laborer, r
Brunette Edmond, barber, r
Brunette Fréderic, painter, r
Foisy Théophile, tinsmith, r
Dugas Onésime, laborer, r
Lafond Pierre, finisher, r
Melançon Joseph, laborer, r
16 Neville Wm. H., of W. H. & J. Neville
24 Neville John, of W. H. & J. Neville
26 Locker William, upholsterer
35 Moore James, gardener
37 Donahoe Francis, laborer

BLACHE LANE, east from Mountain, between St Antoine and St Janvier, St Antoine ward

11 Hornblower Horatio, machinist
11½ Bride David, brass finisher
13 Best Joseph, patternmaker
15 Stockwell James, painter
19 Tinsley Thomas, roofer
26 Laverty John, carter

BLAKE, from Papineau road west to St Alphonse, St Mary ward

1 Désautels Hermenégilde, joiner
3 Hinton William, shoemaker
12 Gouillaud Joseph, manager Montreal Weaving Co.
16 Cabana Hypolite, carter
17 Crow Patrick, policeman
19 Charbonneau Augt., shoemaker
24 Moisan Joseph

Here Seaton st. intersects.

Here Widows lane commences.

45 Lecompte Mrs H., wid J. Bte.
47 Spathy George, tobacconist
49 Ladéroute Mrs., wid Michel

Here Sydenham st. intersects.

61 Garlépy Mrs. M., wid Honoré
63 Brazeau Antoine, laborer
65 Lahaise Joseph, shoemaker
66 Lamothe Antoine, laborer
68 Kingsley Joseph, messenger

BLANCHARD LANE, between Nos. 9 and 11 St Margaret, St Antoine ward

Not built upon.

BLEURY, from Craig north to City limits, St Lawrence ward

1 Latham R. S., Central drug store
2 Brodie R. & J., flour merchants
3 Horowitz V., tobacconist
6 Macfarlane James B., plumber
McLaren John, bookbinder
Sons of Temperance, John S. Hall, grand scribe
7 Virtue & Co., publishers, John Hood, manager
8 Craig Alex. M., painter
9 Battle Bros., stationery
10 Tressider John, & Co., new and second hand furniture
11 Gresham Miss C., fancy store
12 Leinhas William, shoemaker
13 Pollock James K., looking glass and picture frame manufactr
Lynch Richard A., clerk, r
Bruce David, machinist, r
Bloomfield Joseph, printer, r
14 Fogarty James, currier
16 Menzies A. A., mail conductor
17 Notman Wm., photographer
18 Foley Mat., stevedore
19 Evans S. W., boots and shoes
20 Loughman Mrs. C., wid Dennis
Loughman Michael, clerk
Loughman John, blacksmith
22 Thompson Wm., plumber
23 Robinson T., painter
24 Dinahan Pat., bookkeeper
26 Foley Mrs. Mat., dressmaker
26½ Turpin Z., barber
27 Kennedy Wm., builder
Warden James, painter
Campbell Kenneth, & Co., ginger ale and soda water
28 Moeser Frederick, machinist
Waid rev. John J. B., city missionary, r
Corcoran John, steward, r
Daigneau Peter, bar keeper, r
Flood Wm., gardener, r

BARRY & CAMPBELL, CARPET, OIL CLOTH & CURTAIN WAREHOUSE, 208 & 210 McGILL ST

28 O'Brien Patrick, storeman, r
29 Millar David, watchmaker
31 Macdonald J. M., dye works
Madonald Miss
32 Montreal Livery Stables, John Lawlor, proprietor
Sermon G., veterinary surgeon
33 Brown Geo., tailor
Brown Robt. G., salesman
36 Young John B., tinsmith
37 Haas A., & Co., dry goods
38 Vandal G. C., grocer

Here Jurors st. intersects.

38½ Dowd Ths., grocer
Kelsey John, foreman
39 India and China Tea Co., A. Grenier & Co., proprietors
Nolan Geo., printer
Nolan W. H., clerk
Mitchell John, bookkeeper
Elliott John, bookkeeper
Lilly Ths., clerk
41 Somerville James, jeweller
41½ Brad Geo., boarding house
42 Schoultz Miss M. C., dressmaker
43½ Jaap Rich., furniture dealer
44 Kennedy R. A., M.D., C.M.
Macdonald Wm., M.D.
45 Steele James, printer
45½ Campbell John, merchant tailor
Owens & Goodwin, painters
51 Inglis James, photographer
53 Giroux Mrs. C., wid J., bdg hse
Hearn M. F., grocer
Kearny Thomas, grocer
Moore A. M., insurance clerk
Willis George, clerk
58 Larkin Pat., wood merchant

Here Lagauchetière st. intersects.

60 Elliott Ed., grocer
63 St. Vincent Wm., bill poster
64 Curran Patrick, clerk
66 McCallum J., & Sons, pianos
68 McCallum John, sen., of J. McCallum & Sons
McCallum John, jun., of J. McCallum & Sons
McCallum David, of J. McCallum & Sons
69 Godfray H. L., Dominion stone and marble works
71 Kimber James, painter
72 Jones Pat., cabinetmaker
73 Michie Mrs. L., wid David
Pitts A. C., clerk
Carsino Edward, clerk
Marié Albéric, clerk
Smith A., contractor
Brewster J., printer
Buchanan Ed., traveller
Robert William, student
Wibber Carl, clerk
Beards J., gilder
Smyth A., clerk
Brokehouse —, clerk
McDonald —, clerk
74 Finch Mrs. M., wid S., fruiterer
Smith John, plasterer, r
Smith Ths., storeman, r
76 McDonnell Ths., laborer
77 Levetus E. M., jewellery
78 Charles Mrs., wid Ed.
Jeffrey Mrs., wid Ths.
Hardy John, bookkeeper
79 Mallard Léon, post office clerk
80 Bader Geo., carpenter
81 Finn Tim., trader
83 St. Marie P. C., traveller
Ste. Marie L. H., merchant
Ste. Marie Charles E., merchant
84 Haas German, cabinetmaker
O'Brien T., sen., shoemaker
84 O'Brien John, shoe dealer
O'Brien Patrick, clerk
O'Brien T., traveller
86 Feron Martin, grocer
87 Cunningham Mrs. Ann, wid W.
88 Johnson Mrs. M., grocer

Here St. Germain st. commences.

89 Joslin Geo. A., bookkeeper
91 McDonell C. A., marble works
92 Houghton John, painter
94 Grundell & Young, painters
93 Greer Wm., painter
95 Bertrand Jules, shipping agent
Bertrand Mrs. Jules, stay maker
Lynch James, carpenter, r
96 Dooner Pat., tailor
98 Quigley Mrs. M., wid Martin
Dowd James, cabinetmaker
Deegan Laughlan
99 Harrison Ths., dry goods
100 Roulston Wm., carpenter
Wardill James, cabinetmaker, r
101 Bresler A., furrier
102 Wardill John J., upholsterer
Pendleton John W., storeman
103 Patton T., of T. Patton & Bro.
104 Armstrong Miss S., milliner
105 Prestney Miss Mary
106 Laverty M. P., saloon
106½ Kelley Martin, salesman
107 Balete E., stamping for embroidery.
Balete-Joffard Mrs. E., milliner and dressmaker
108 Laverty Jos., grocer
109 Willard Henry H., agent

Here St. Bernard st. commences.

111 Darragh Hugh
112 Benallack H., & Co., butchers
113 Rosser Wm. W., fancy goods
114 Maguire Wm. P.
116 Bearman Jacob, clerk
Silverstone Jacob, tobacconist
116½ Laverty D., express office
117 Weldon Geo., carver and gilder
119 Smith Wm., storeman
121 Mussen & McFarlane, grocers
122 Carignan J. A., wood dealer

Here Dorchester st. intersects.

121½ State John J., plumber
Fulton Dr. James H., M.D., C.M.
125 Withycomb Robt., foreman
127 Withycomb Mrs. R., fancy goods
129 Godfray H. L., marble cutter
130 Forsyth Robt., marble works
131 Labdon James, crockery store
133 Gladstone J. T., machinist
135 Gladstone Mrs. E., wid W., fancy store
137 Smillie Wm., insurance agent
139 Waters David, clerk
139½ Jones John H., manager
141 Ross Chs., carpenter
142 St Mary's college, rev. F. T. Fleck, president; rev. T. French, vice-president
Robert rev. S., treasurer
Pelletier rev. Alphonsus
Baudry rev. Isidore
Braun rev. A.
Gerard rev. A.
Moylan rev. Wm.
Langcake rev. Augustus
Durant rev. Francis
Lory rev. H.
Noble rev. Michael Angelo
Point rev. Peter
Hudon rev. Edmond
Hamon rev. E.
Larcher rev. Adolphe
Langlois rev. Hugo
142 Nash rev. M.
Nolin rev. T. B.
Connolly rev. J.
Tremblay rev. L.
Arpin rev. L.
Desjardins rev. Ernestus
Paré rev. Jos.
Santerre rev. F.
Hudon rev. Victor
143 Herring Robert traveller
144 Church of the Gesu
145 Charlebois Ant., of A. & A. B. Charlebois
Charlebois Jean Clovis, broker
Charlebois Alex., of A. & A. B. Charlebois
Charlebois Mrs., wid B. H.
147 Yon Ant., contractor
149 Coffy Mrs. M., wid Dr. Richard
151 Williamson Alex. C., teacher
Labatt Théodore, of T. & G. Labatt
153 Merrill Ezra H., of H. & E. Merrill
Merrill Arthur, clerk
Merrill Henry, student
155 Nichol Dr. Ths., M.D.
157 Featherstone Mrs. M., wid John
159 Benn Robert
163 Geriken Fred., proprietor St. Lawrence hall

Here St. Edward st. commences.

165 Parisseau C. E., cabinetmaker
172 Harvey Mrs. H. N.
174 Bigelow Mrs. T. D.

Here St. Catherine st. intersects.

177 Rolland Gabriel L., of G. Rolland & Son
178 Smardon R., boots and shoes
179 Kay Wm. G., com merchant
Helliwell J. B., com merchant
180 Scripture Isaac F., manager steam laundry
181 Murphy P. A., of P. Murphy & Co.
182 Tressider J. B., druggist
183 Austin F. J., M.D.
Symmes J. A.
184 Fraser Mrs. M., wid John
Fraser Adam, grocer
Fraser Daniel, coal oil merchant
Fraser Ths., lithographer
184½ Fraser Wm., grocer
185 Gorrie Mrs. Jane, wid Daniel
186 Leeper Mrs. M., wid And
187 Craig John L., com merchant
188 Carmody Thomas, gardener
Doyle Miss Mary, r
Lebrun Mrs. Julie, wid A., r
Doyle Frs., gardener
Carroll Jeremiah, laborer
189 Kingan G., com merchant
190 Evans Walter N., cashier
191 Foster Robert, grocer
192 Baird Chs. J., of McGibbon Baiad
193 Macfarlane Mrs. A., wid J.
194 Morgan Ths.
195 Thurston Ed. H., boots & shoes
196 Sennat Anthony, carter
197 Boyd Robert W., agent
199 Wilson John, machinist
200 Hamilton Mrs. C.
201 Courser Merrill Prentice, of P. Courser & Co.
202 Brown John, messenger
203 Whitehead Lord T., of Simpson Whitehead & Co.
204 McCormick James, grocer
205 Morris Geo., manager
May Thos., dry goods

BARRY & CAMPBELL, CARPET, OIL CLOTH & CURTAIN WAREHOUSE, 208 & 210 McGILL ST.

206 Summerhayes Miss C., fancy store
Courtney John, cabinetmaker

Here Mayor st. commences.

207 Akin James, of Akin & Kirkpatrick
208 Dion Mrs. Lucie, wid Jos.
209 Smith Wm. A., of Smith & Co.
211 Parker A. W., of J. D. Nutter & Co.
213 Hunsicker J. E., com merchant
215 Chambers rev. A. B., minister Sherbrooke Street Wesleyan Methodist church
Chambers John, bookkeeper
216 Cox John, clerk
217 Boddy Chs., com traveller
218 Robertson Alex., traveller
219 Byrd Chas., clerk
220 Charlton Mrs. M., wid John
Fraser David, auctioneer
Marston Wm., engraver
222 Smith Leander F., clerk
Mathewson —
Wheeler —
McKay Hugh, jun., bookkeeper
Brown Geo., salesman
Clark T. L., salesman
223 Wooding Jos. W., storeman
224 Martin J., of John Martin & Co.
225 Duff J. M. M., secretary Beaver Stamping Co.
226 Turgeon Joseph, advocate

Here Ontario st. intersects.

229 Gray John, agent
241 Farrell Wm., wine merchant
243 Hilton Wm., cabinetmaker
Hilton Ed., clerk
Hilton John F., manager
245 Hutchison R. B., merchant
247 Hill Chs. G.
254 Maxwell W., sen., bookkeeper
Maxwell Wm., jun., salesman
Maxwell Chs., clerk
Creighton J. A., civil engineer
Bellingham A., civil engineer
256 Hudson Wm., clerk
Turner Wm. R., steamfitter
258 Hammond Mrs. J., wid T. L.
260 Benson John W.

Here Concord st. commences.

262 Stewart David, bookkeeper
264 Worthington R., bookseller
266 Thomson Alex., warehouseman
267 Wood Robt., ins agent
268 Sandham A., clerk
270 McIntosh Jas., com traveller
271 Fiddes Nicholas
272 Johnson Frank B., bookkeeper
273 Warren Miss E.
Warren H. B., of H. B. Warren & Co.
O'Connor E. G., of H. B. Warren & Co.
O'Connor E. P., clerk
275 Elliott And., contractor
281 Tucker Newton, clerk

Here Sherbrooke st. intersects.

5 Coristine James, of J. Coristine & Co.
6 Lambe Wm. B., of Kerr, Lambe & Carter
9 Kinghorn Geo. M., forwarder
12 Budden H. A., manager Intercolonial Coal Mining Co.
14 Miller Robert, bookseller
16 Young hon. John, M.P.
18 Drolet Gustave A., advocate

BONAPARTE, (formerly Napoleon) from St Lawrence east to Cadieux, St Louis ward

58 Labelle Tous., carpenter
Leclerc Pierre, tinsmith
60 Mathieu J. Bte., carver
Brunet Joseph, carriagemaker

Here Cadieux st. intersects.

64 Frigon Léandre, cabinetmaker
66 Boisvert Alfred, confectioner
73 Charrette Pierre, grocer
74 Gladu Joseph, grocer

Here St. Hypolite st. intersects.

76 Renaud Chs., carter
78 Renaud Alfred, bricklayer
82 Miller Wm., carpenter

BONSECOURS MARKET, from Bonsecours to Jacques Cartier square

Perrigo John, clerk
Benoit Frs. X., assistant clerk
Gadoua Onésime, weigher
Lalumiere Siméon, weigher
Lesieur Louis A., grocer
1 Lespérance Jos., butcher
2 Deslauriers Louis, "
3 Quevillon Jos., "
4 Leblanc Frs., "
6 Deslauriers J. Bte., "
7 Reinhardt Albert, pork "
10 Dubois Ed., "
11 Mitchell Frs., "
12 Lespérance J. Bte., "
14 Deslauriers J. Bte., jun., "
15 Clermont Ant., "
16 Idler Ernest, provisions
17 Villeneuve J. Bte., butcher
18 Beauchamp Nicolas, "
19 Richard Jos., "
21 Normandin André, "
22 Fullum Geo., "
Demers Louis, jun, "
Meunier Augustin, "
23 Racicot Chs., "
26 Girard Chs., "
27 Demers Louis, sen., "
29 Reinhardt John, "
Bélanger Mrs. M. A., wid J. "
30 Beaudoin Jos., "
31 Turcot Henri, "
32 Laforce Michel, "
33 Derome Edmond, "
34 Lavigne M. T., "
35 Crowley Daniel, pork "
37 Contant Dom., "
38 Monarque André, "
39 Corbeil Jos., "
40 Richelieu Frs., "
41 Richelieu Jos., "
42 Girard Jos., "
43 Bourassa J. Bte. & N., "
44 Rousseau Ed., "
47 Demers B. & Chs., "
48 St Charles Alexis, pork "
50 Villeneuve J. Bte., "
Granger Godefroy, sen., "
52 Derome O., "
53 Mitchell Geo., "
54 Richelieu Ed., "
55 Laroche M., "
Laroche Louis, "
56 Bourdon Alex., "
57 Galaise Cléophas, "
58 Laforest J. Bte., "
59 Lespérance Amable, "
60 Provençal Damase, "
61 Goyette Ant., "
62 Bénard Napoléon, "
63 Lafleur Jos., "
64 Collin Adolphe, "
65 Sabourin J. Bte., "
67 Laviolette Michel, "
70 Derome Léon, sen., "

Pork Market.

1 Racette Jos., pork butcher
2 Mercier Roch, "
3 Demers Tous., jun., "
4 Demers Tous., sen., "
5 Brindamour P., "
6 Bernard O., "
7 Lapierre Mrs. E., wid E. "
8 L'Étang Domtail, "
9 St Charles Eugène, "
10 Lapierre Tous., jun., "
11 Lafranchise Tous., "
12 Crépeau Mrs. Eléonor, wid J. "
13 Durand Séraphin, "
14 Vannier Albert, "

Fish Market.

1 Larivée Louis, fish dealer
2 Cawthorn Ths., "
3 Moreau Nar., "
4 Riendeau Michel, "
5 Dubois Wm., "
6 Cooper John, "
9 Latour Emmanuel, "

Stores fronting St. Paul st.

Mercier Ed., provisions
Smyth Geo., provisions
Shea D. & J., provisions

Cellars fronting St. Paul st.

1 Rousseau Athanase, provisions
2 Charpentier Jos., poultry
3 Lamoureux Jos., trader
4 Poulin J., & Co., poultry dealers
5 Poulin Félix, poultry
6 Millot Pierre, trader
7 Collins Alfred, poultry
8 Lamontagne J. Bte., grain
9 Martin Solomon, provisions
10 Brodeur Chs., provisions
11 Nantel Jean, poultry
12 Bélanger & Dumulong, poultry, &c.
13 Janotte J., provisions
15 David David, trader
15 Dastous & Fils, traders
16 Landermann Ol., trader
17 Lauzon Chs., trader
18 Versailles Jos., trader

Stands fronting St. Paul st.

2 Lauzon Chs., trader
4 Blanchard & Robitaille, traders
6 Martin Nar., trader
8 Beausoleil Geo., poultry
9 Charpentier J. Bte., trader
10 Bélanger Mrs. O., trader
11 Nantel Oct., poultry
12 Poirier Alfred, trader
14 Renaud Louis, poultry
18 Legault Julien, poultry
20 Poulin Jos., sen., poultry
22 Labelle Damase, poultry
24 Labelle Mrs. Marie, wid Jos., trader
26 Renaud Chs., poultry
29 Bélanger Mrs. M., wid Jos., poultry
34 Provencher Etienne, trader
36 Rolland Lenoir T., trader

West end of the Market.

3 Deacon Geo., fruits, &c.
6 Murphy Timothy, fruit dealer

Cellars fronting Commissioners st.

BARRY & CAMPBELL, CARPET, OIL CLOTH & CURTAIN WAREHOUSE, 208 & 210 McGILL ST

Henrichon Louis, fruit dealer
Livernois & Hart, "
Morris John, "
Renaud & Cassidy, "
Cochrane Cornelius, "
Doucet Pierre, "
Hazell Mrs. Annie, wid Geo., confectionery
Gagnon Frs., crockery
Gendron Mrs., crockery
Desmarais Mrs. M., wid J. B., fruits
Courtois Moïse, crockery
Laurin J. B., toys
Newman Mrs. P., fruits
Dupuis Narcisse, crockery
St. Jean A., crockery
Labreche Wm., crockery
McLaughlin James, jewellery
Lavoie Mrs. Henriette, crockery
Poulin Octave, jewellery
Lecompte Israël, crockery
Courtois Mrs. Mary, glass
St. Marcel Mrs. A., wid J. B., baskets
Poitras Thos., baskets
Junau Mrs. A., wid Chs., fruits
McCarthy D., dealer in foreign and domestic fruits
Pillaire Mrs., baskets
Smith Mrs. M., wid Ths., fruits
Dufaux Mrs. E., crockery
Brankin & Labelle, confect.
Saurel Mrs., wid Paul, confect.
Gervais & Dupont, confectionery
Monette M., crockery
Lepage Mrs. Chs., crockery
Hogue Mrs., wid —, crockery
Lamouche & Frigon, confect.
Cuddihy Michael, fruit dealer
Emerson John, fruit dealer
Clogg G. R., fruit dealer
Barry & Hart, fruit merchants
Charlebois John, fruit dealer
Côté J. D., trader
Côté Gaspard, trader
Dubois Bapt., fruit dealer
Dufaux Félix, fruit dealer
Lussier Jos., fruit dealer
Vermette, Brunais & Co., fruit dealers
Foss Charles F., hardware

BONSECOURS, from St Paul north to Craig, East ward

1 Escalier Louis, hotelkeeper
2 Régnier Jules, Hotel du Peuple
Dymong Samuel, barber
6 Hazell Mrs. A., wid G., confec.
8 D'Amour Misses Mathilde & Rosalie, bdg house
9 Dupuis A., Commercial hotel
10 Payette Jos., vermicelli maker
11 Roy Basile, bdg hse
14 Daniels, Cleremont & Co., dry goods
16 Marchand Philippe, pilot
Tate Miss Jane
17 Larivière D., Richmond hotel
18 Trudel Victor, grocer
20 Dumouchel L. & C., saloon
David Joseph, clerk
Duclos Philias, carter
Paquette William, cigarmaker
24 Guilmette J. O., dry goods
25 Hutchison John, grocer

Here Notre Dame st. intersects.

31 Fournier Jean, tailor
Fournier Alphonse, tailor
32 Picault & Co., chemists
33 Voisard V., watch and clock manufacturer
35 Ratto Frs., hotelkeeper
36 Escombes Jean, architect
39 Bérubé Lambert, vinegarmaker
41 Lefebvre Michel, Montreal vinegar works

Here Champ de Mars st. intersects.

42 Fortin Edouard, restaurant
45 Beauparland Noël, hotelkeeper
44 Desjardins Mrs. E., wid Theod., dressmaker
45 McVey James, livery stables
46 Crevier Jos. Alex., M.D.
51 Poulin Jos., trader
Demers J. Bte., laborer, r
52 Walker James, confectioner
54 Gareau Damase, & Co., grocers

Here St. Louis st. intersects.

56 Trudeau Miss D.
62 Bourdon Pierre, shoemaker
64 Chaumette Louis, fruit store

BOYER LANE, off Sanguinet above Dorchester, St Louis ward

2 Bérard Edmond, driver
Halpin Mrs. S., wid James
4 Dumey Léon, joiner
Chevalier Mrs. Délima, wid N.
6 Chevalier Cyrille, carpenter
Chevalier Adolphe, laborer
Blanchette Thomas, mason
Déroche Xavier, carter
8 Quenneville Pierre, laborer
Rousseau Charles, laborer
Allard Charles, laborer
10 Jetté Jules, engineer
Paré Théophile, cooper
Dubois Chs., clerk
14 Archambault Jos., laborer
Lavigne Nap., joiner
16 Laporte Magloire, joiner
18 Lachapelle Zéphirin, storeman
20 Tourville Etienne J., shoemaker
Plante Désiré, laborer
23 Robillard Clement, clerk
Valade Jos., clerk
Quenneville Nap., barber
24 Charland Simon, laborer
26 Black Ardoire, school teacher
Goyette Sam., shoemaker
Gelinas Edouard, grocer

BRANT LANE (formerly William) off Colborne av, St Mary ward

Bannerman Robert, tobacco pipe manufacturer

BRENNAN, from Common to Wellington, St Ann ward

14 Leckie, Matthews & Co., warehouse

Here Duke st. intersects.

19 Higgins Peter, boilermaker
23 Higgins Peter, boilermaker
28 Coady Wm., cooper
33 McIntosh John, & Son, blacksmiths and machinists
38 Dominion Canning Co.

Here Nazareth st. intersects.

White W. C., boiler maker
Gardner Robt., & Son, Novelty works

Here Dalhousie st. intersects.

BREWSTER ROAD, near St Patrick, St Ann ward

Brunet Hyacinthe, notary
Gauthier Medard, laborer
Dunn Peter M., clerk G.T.R
Distant John, painter
Scott John, laborer
Rolland Angelis, joiner
Lloyd Wm., plasterer
Nock Wm., puddler
Haddlesey Wm., joiner
Haddlesey Mrs. S., wid Wm
Mack Wm., ropemaker
Burkett Wm., laborer
Gordon David, ropemaker
Green Wm., blacksmith
McNamara James, ropemaker
McCreavy H., bridgetender

Here Manufacturers st. intersects.

Farrell John, joiner
Charron St. Luc
Murray Marshall, blacksmith
St. Denis Jos., ship carpenter
Chagnon M. J. E., grocer

BRITANNIA, from the River west to Etienne, St. Ann ward

Allan Wm., machinist
Morton Wm., moulder
Holdback James, grocer
Filiatrault Louis, clerk
Rodgers Ed., roller
Anderson John, baker
Benedict Henry, customs office
Bashan Walter, shipper

BROCK, from Water north to St Mary, St James ward

12 Riendeau Michel, fish dealer
14 Major dit Beautron M., painter
15 Reed John, collector
16 McAlister Andrew, confectioner
17 Farmer Pat., baker
18 Bourbonnière Jules
19 Champagne Jos., carriagemaker
20 Kilcullan John, trader
22 Barry John, of Barry & Hart
22½ Tougas Louis, clerk
24 St Pierre Mat., police sergeant
27 Reed James
28 Lyons Thomas, laborer
30 Findlay Wm., engineer
34 Lachapelle Jos., blacksmith
36 Dandurand Louis, shoemaker
Ethier Damase, foreman
37 O'Neil David T., grocer
Gale H. A., clerk

BRONSDON LANE, opp 464 Dorchester, near St Urbain, St Lawrence ward

6 Burgess John, traveller
8 McEnroy Mrs. M., wid T., charwoman
10 Flinn Dennis, laborer
12 Harrison Jacob, gardener
Brohan Mrs. Mary, wid T.
14 O'Grady Mrs. Ann, wid John
Graham Mrs. E., wid J., charwoman
16 Quigley Mrs. Mary, wid J.
18 Holan Mrs. Ann, wid T.
20 Clark Jos., laborer
Daly Peter
22 Bennet John, clerk
24 Swinburne John, brassfinisher
Histon John, brassfinisher

ERY & CAMPBELL, CARPET, OIL CLOTH & CURTAIN WAREHOUSE, 208 & 210 McGILL ST.

Reynolds Peter, laborer
McCormick Robert, laborer
Edwards Ths., broker
Burns Michael, laborer
Dougan J. Louis, agent
Dodd John, waiter
Tassell Wm., engine driver
Murphy Mrs. Jane, wid Geo.
Williams Abel, pedlar
Wartelsky Samuel, pedlar
Browne Geo., com traveller
Smith James, finisher
Goldsain Abraham, pedlar
Harnott James, driver
Cafferty Paul, storeman
Feron Arthur, cabinetmaker
Lumsden Robert, storeman

UCHESI, north from St Joseph, t Antoine ward

Lapidge Mrs. Mary Ann, wid
Rouleau A., carter G.T.R.
Boivin Jos., carriage maker
Lusignan Ant., organ builder
Lamouche Mrs. Julie, wid Alexis
Vincent Alp., joiner
Désormeau Xavier, carter G.T.R.
Perrin Ths., clerk
Guilmette Louis Jos., clerk
Larose Philippe, brass finisher
Dodelin Louis, storeman
Barrette Ludger, nail maker
Charlebois Arthur, painter
Gagnon Michel, laborer,
Thérien Théophile, laborer
Benard Antoine, butcher
Bélanger Mrs. A., wid J. Bte.
Adam Frs., blacksmith
Fournier Mrs. R., wid Y.
Lemieux Théophile, joiner
Duhamel François, laborer,
Lemay Philippe, ship carpenter

UNSWICK, from Belmont rth to Dorchester, St Antoine ard

Filgate capt. Samuel
Filgate J. A., com traveller
Goode J. B., merchant
Forbes Geo., boots and shoes
Gardner John, druggist
Gardner Geo. W., com merchnt
Guy M. P., notary
Plasterman Wm., butcher
Morrison David
Morrison John, customs officer
Secket J. C., printer and publisher
McKerrow A., of J. Aitken & Co.
Mitchell C. L., merchant
Drake Ths. C., com traveller
Farnard J. J., com traveller
Ross B. P., com traveller
Henderson W., sen., accountant
Henderson John, bookkeeper
Henderson W., jun., bookkeeper
Henderson Robert, clerk
Turney Ansel F., superintendent
Grant Henry, jeweller
Hutchinson A. C., bookkeeper
Turner Edwin R., photographer
Cowan Richard W., furrier
Whyte James, sen., bookkeeper
Whyte W. H., clerk
Whye J. K., bookkeeper
Harte James A., druggist
Munro Hector, estate agent
Munro Alex., of A. Munro & Co.
Parsons S. R., furniture dealer
Hill C., stationer and bookseller

BURGESS, from the river west to Grand Trunk, St Ann ward

1 Patterson And., blacksmith
2 Lavers Wm., carpenter
3 Law Wm., gasfitter
4 Walmsley Wm.
5 Warrick Sam., draughtsman
6 Hay Robert, clerk
7 Swan John, clerk
8 Summerskill Mrs. Marg., wid R.
9 Clark James, blacksmith
Redings Ths., bricklayer
Kay James, machinist G.T.R.
Gilbert Jos., conductor G.T.R.
Hayden Richard, blacksmith

Here Wellington st. intersects.

Monaghan John, laborer
Brown Michael, laborer
Deegan Wm., laborer
Johnson Jos., laborer
Orton Wm., engineer
Mills Alfred, caulker
Kingston Wm., watchman
Irvin James, boilermaker
Peacock Rich., cabinetmaker
Perkins Henry, machinist
Dennis Charles, clerk
Newmarch Isaac
Charters James, storeman
Whalen Nicholas, laborer
McShane Ths., engine driver
Edmonds W. H., checker G.T.R.
Ogilvy James, finisher
Clark Mrs. J., wid G.
Gay Wm., watchman
Doudiet rev. Chs. A.
Wooledge Geo., laborer
Breen Mark, grocer
Gregg Alex., laborer
Welber Chs., boilermkr G.T.R.
Johnson Christopher, laborer
Jordan D., carpenter
Jones John, laborer
Pollard Fred. G., shunter
Finall Michael, engine driver
Paris James, carter
Macmillan Miss Annie
Macmillan Miss Mary
Briggs James, clerk

BURNET, from Colborne avenue west to Shaw, St Mary ward

Not built upon.

BURNSIDE PLACE, from Union av west to Mansfield, above St Catherine, St Antoine ward

9 Brindley G. P., cashier Travelers Insurance Co.
11 Cushing Lemuel, advocate
13 Kemp Edwin, manager Railway and General Advertising Co.

Here University st. intersects.

Here Victoria st. intersects.

29 Kyle Ed. T., grocer
30 Davies Griffith, clerk
Spence R., clerk
31 Hodges John, customs officer
32 Doyle P. S., of J. E. Mullin & Co.

Here McGill College av. intersects.

37 Newman Theodore, cook
Basle Alfred, clerk
61 Anderson John, baker

Here Mansfield st. intersects.

BUSBY LANE, from Craig to Latour, between St Radegonde and St Genevieve, St Antoine ward

1 Reed Geo. W., slate and metal roofer
4 Jackson Jos., glovemaker
4½ Row Alfred, laborer
5 Pringle Wm., shirt cutter
Pringle Mrs. Mary, wid Hugh
Bissett Albert, bookkeeper
Miller Wm., blacksmith, r
6 Clark John, storeman
6½ Foote Alfred Geo., storeman
7 Lankisher James, confectioner
8 Kean Martin, coachman
9 Dwyer Patrick, stevedore
11 Fagan Peter, carter
Smith John, laborer, r
O'Reilly Pat., laborer, r
14 Consigny Jos., tinsmith
15 Gallagher Pat., steamfitter
16 Dackus Mrs. Martha, wid John
17 Evans Mrs. Mary, wid John
18 Willock David, machinist
19 Black Geo., watchman
Malana John, coachman, r
Yates John, plumber, r
20 Macfarlane David, storeman
21 Keating Mrs., wid T., midwife, r
Gorand Peter, confectioner, r
Graincourt Louis, machinist, r
Audard Peter, machinist
Cusack John, coach factory
22 O'Leary Michael, storeman
23 Pierce James, laborer
Mackay Robert, laborer, r
Staynes Henry, shoemaker, r
24 Starke Robert, brassfounder
26 Macdonald Mrs., wid J., grocery

CADIEUX, from Sherbrooke north to the City limits, St Louis ward

2½ Lang Mrs. P., dressmaker
4 Bell George, agent
4½ Spittel Alexander, clerk
8½ Greig Wm., bookkeeper
10 Clark Chas., travelling agent
14 Young Geo.
Young James A., of Young, McNaughton & Co.
Dickinson Wm., clerk.
23 Morley Michael
27 Workman Mrs. M. A., wid S.
Workman Fred., clerk
29 Patten Hora P.
30 Blacklock John, grocer
31 Carter E., Q.C., M.P.
32 Burt Jos., com traveller
34 Gallet Alp., customs officer
36 Kerr Wm. A., bookkeeper
38 McGillivray J., com traveller
40 Terrill Wm. E., clerk
42 Lampard John, watchmaker
44 Bayley James, mail conductor
46 Moyna J. C., traveller
47 Kemp Edson, advocate
Lindsay G.
48 Roger Wm. P., traveller
50 Johnston W. F., assistant secretary Corn Exchange
52 Howden J. G., com traveller
54 Paris James, silversmith
60 Fraser Geo., grocer

Here Courville st. intersects.

64 Briggs J. F., com traveller
Briggs Henry J., clerk
66 Goodacre E. B., com traveller
68 Généreux Onésime, builder

BARRY & CAMPBELL, CARPET, OIL CLOTH & CURTAIN WAREHOUSE, 208 & 210 McGILL st.

70 DeBeaumont Alfred, deputy clerk of the Crown and Peace
71 Cleghorn James P., of J. G. Mackenzie & Co.
76 Taylor Alexander, bookkeeper
78 Moffatt Alex., accountant
80 Graham Albert W., engraver
Churchill G., travelling clerk
84 Andrew John, teacher of elocution High school
85 Martin Mrs. Mary R., wid L. S.
Martin Louis, dry goods
86 Hirshfeld H., hoop skirts
88 Guilbault Pascal, marblecutter
90 Courval Frs., laborer
92 Prévost Michel, stonecutter
Carrière Frs., tailor
94 Power Miss Agnes, school teh'r
96 Herriot J. B., bookkeeper
97 Hart M., of Hart, Marion & Co.
98 Thompson John, customs officer
99 Hamilton John
100 Murray Robert B., coal oil
101 Boswell H., agent
102 Cook Jos., clerk
103 Bogue James, clerk
104 Robertson David, of David Robertson & Co.
106 Mead Wm., shirt & collar manfr
108 Mackenzie Wm., exchange brk'r
110 Falconer Wm.
112 Huston Frs., clothier
114 Doré Alfred, P.O. clerk
115 Voligny capt. Louis B., agent Richelieu Co.
116 Dubois Joseph, agent
118 Tate Mrs. M.
119 Leduc Joël, merchant
120 Norris Mrs. A., wid James
122 Riley Ths., commercial traveller
124 Scott W., telegraph operator
125 Austin H. W., advocate
127 Kilner Chs.
131 Ruston Ths., merchant
132 Walsh Thos. H., Royal steam dyeing and scouring works
133 Lewis Sam., manager Globe Mutual Life Ins. Co.
134 Morgan W. B., clerk
136 Walsh James E.
138 Laferté Max, clerk
139 Gianelli A. M. F., Italian consul
140 Davidson Wm.
Davidson Jas.
141 Drummond hon. Lewis T., judge
Drummond Wm. D., advocate
142 Cromwell H. H., of Cromwell, Annett & Co.
143 Germain Henri A., clerk
145 Gowdey Alexander, agent
146 Bonacina C., dep prothonotary
147 Galibert Casimir
151 Nelson John

Here Roy st. intersects.

166 Desnoyers Mrs. Marie
Mantha Narcisse, blacksmith
175 Higgins Michael, gardener
177 Thibeaudeau Miss C., teacher
198 Doherty Wm.
200 Loncour Jean, carpenter
202 Andrew Mrs. Susan, wid Wm.
204 Hogue Alexandre, joiner
Martin Felix, printer
206 Hughes capt. H. F.
208 Richard Ant., plasterer
Coursol Jean C., architect, r
210 Provost Pierre, cabinetmaker
Bertrand Joseph, cabinetmaker
214 Bernier Manuel, grocer

Here Bonaparte st. intersects.

221 Lebrun Sévère, stonecutter
222 Frigon Peter
223 Nagle James, furrier
224 Tipson John, customs officer
226 Hétu Xavier, trador
227 Lebrun Alphonse, stonecutter
Gladu George, laborer
228 Camyré Frs.
229 Goyer Elie, carpenter
230 Bastien Benj., cooper
231 Charbonneau Joseph, carter
232 Larose Adolphe, shoemaker
234 Girard Louis, carpenter
236 Boucher Antoine, carter
238 Gravel Hubert, carter
240 Paquette M., cabinetmaker

CALLIERES, from Common north to Commissioners, West ward

1 Examining warehouse
2 Scally M., Marble hotel
8 Conway Mrs. M., wid Richard, Clyde house
10 Reddy Mrs. A., wid Lawrence, Brian Boru hotel

CAMPEAU, from St Mary north to Dorchester, St James ward

1 Dumaine C. A., livery stable and undertaker
2 Groleau Athanase, carriagemkr
4 Picard Pierre, carter
5 Toneson A. N., butcher
6 McComb John, carriagemaker
7 Ford John, tailor
8 Murray John, artist
11 Plunkett Antoine, hostler
13 Hancock Mrs., wid Thomas

Here Rousseau st. begins.

14 Picotte Jos., grocer
15 Doucet Narcisse, carter
21 Cousineau Hormisdas, dealer
Larin Alphonse, blacksmith
27 Missette Delphis, tailor
Archambault Louis, laborer

Here Perthius st. begins.

28 Fortin Odilon, blacksmith
29 Bétournay Hubert, hotelkeeper
30 Racette Joseph, butcher
33 Larocque Napoléon, carter
Rousseau Julien, carter
35 Côté Charles, carter
37 Kyle Robert, confectioner
39 Normandin J. Bte., shoemaker
41 Paquette Adolphe, grocer

Here Craig st. intersects.

43 Trudel Mrs. E. D., tobaccos
45 Denis A., mail conductor
47 Bellefeuille Jos.
49 Briggs Joseph, plumber
51 Lavoie Wm., carter
53 Paquette Delphis, tavernkeeper
O'Farrell Mrs. Mary, wid Pat.
55 Lacoursière F. D., blacksmith
57 Thomas J. Marie, shoemaker
59 Allard Geo., joiner
61 Lacoste Etienne, mason
63 Hubert Maurice, horse dealer
65 Limoges Jos., clerk
Beriau Chs., provision dealer
67 Laplante Noël, beer bottler
67½ Rinehammer Adam, clerk
Deschamp Albert, clerk

Here Dubord st. begins.

68 Gagnon Jos., sen., fruit store
69 Chaussé Nar., storeman
Chaussé Nar., bookkeeper
70 Lussier Joseph, tinsmith
71 Papillon Felix, furrier
72 Provost Léandre
73 Robert Julien, grocer
74 Topagnie Jean, laborer
75 Bergevin Charles, laborer
76 Nourrit Alfred, gaol guard
77 Doherty Wm., messenger
79 Lynch James, carter
80 Wall Thos., carpenter
82 Nantel Octave, dealer
Manseau Joseph, clerk
83 Thérien M., shoemaker
84 Murphy Felix, shoemaker
Renaud Alfred, merchant
85 Lamoureux Norbert, dealer

Here Contant st. begins.

87 Hurst John
89 Robertson Chs., brass finisher
90 Robert Chs., carter
Barrette X., laborer
91 Carle Miss, dressmaker
93 Jacques Mrs., wid Joseph

Here Lagauchetière st. intersects.

95 Mercier Ed., merchant
97 Pinsonneault Jacques, tinsmith
99 Latour Hormisdas, shoemaker
100 Sœurs de la Miséricorde
101 Miron Denis, carter
103 Christin Chs. A., soda water
113 Rivet Isaïe, of Rivet & St Jean
115 Beaudoin Jos.
117 Lesperance Jean, printer
119 Ferns Jas., telegraph operator
121 Vincent J. B. Henry, foreman

CANAL, from the Canal, south side, west from Wellington, St Ann ward

Here Etienne st. intersects.

Deneault Louis, trader
Gray James, blacksmith

Here Condé st. intersects.

Mullin Michael, & Co., saw and planing mills

Here Guy st. intersects.

Redpath J., & Son, sugar refr
Ostell John, sash factory
Tees Jos., & Bros., chair manufr

Here Seigneurs st. intersects.

Mocock Wm., axe and edge tool manufactory
Shearer J., doors, sashes, &c.

Here Island st. intersects.

Converse John A., cordage factory and plaster mills
Molson Wm. M., iron forge

CANNING, from St Joseph north to St Antoine, St Antoine ward

10 Bouchard Pierre, sawyer
12 Galipeau Mrs. Louise, wid Alex
19 Bennet John, cooper
23 Latham Henry, coal oil refiner
25 Lawson Wm. cooper
27 Robinson James, finisher
28 Brunet Magloire, carter

Here St. Joseph st. intersects.

41 O'Dowd John, joiner
43 Arpentigny Peter
45 Sicard Frs., finisher
47 McMillan Mrs. Catherine, wid
49 Morton John, laborer

ARRY & CAMPBELL, CARPET, OIL CLOTH & CURTAIN WAREHOUSE, 208 & 210 McGILL ST.

Poulin Pierre, jun., agent
Stuart John, wine merchant
Sarault Moïse, merchant tailor
Dore J. Bte., carter
Gamble Edward, painter
Shannon Ths., laborer
Shannon Mark, laborer
Gamble David, painter
Taillefer Napoléon, butcher

Here Workman st. begins.

Sicard Pierre, jun., brass finisher
Sicard Jos., foreman, r
Sicard J. Bte., millwright
Gauthier dit Gentès Hyacinthe, cabinetmaker, r
Police station G., Séraphin Niquet, sergeant
Montmarquet Ed., clerk
Boyle John, laborer
Payette Léon, laborer
Cécile Mrs. Clophé, wid D., charwoman
Dumin Aldéric, shoemaker
Donovan Mrs. A., wid Cornelius
Davis James, finisher
St Germain Mrs. E., wid Jules
Pringle Geo., driver G.T.R.
Spellessy Pat., carter
Larochelle Barthélemi, clerk
Lawrence J., litho printer

Here Delisle st. begins.

Trottier Alfred, butcher
St Jacques Casimir, grocer
Fraser John, laborer
Goyer Raphaël, carpenter
Aubry Moïse, butcher
Hamilton James, bookkeeper
Boucher Jos., shoemaker
Smith John, machinist
Picard Joseph, laborer
Plow William, clerk
Lavole Arbini, shoemaker
Jordan Wm. E., school teacher
Fitzgerald John, carter
Riel Frs. X., blackmith
Haskett Sam. G., of S. G. Haskett & Co.
Elliott Wm., customs officer
Brownley Ths., clerk
Dowdell James, joiner

Here Grand Trunk R. intersects.

McGinn Mrs. Eliza, wid Ths., grocery

Here St. Bonaventure st. intersects.

Hardman John L., & Co., tannery
Hart Pat., carter
Creber Samuel, waiter
Inskip Wm., laborer
McAfee Chs., painter
Meloche Samuel, carter
Fidoe Wm., grocer
Baker William, clerk
Haberer Eugène, artist
Colbert William, currier
Wood Chs., carter
Coughlin Wm., carter
Limoges Jacob, painter
Smith Robert, laborer
Dumberry James, carter
Codman Geo. B., currier
Coughlin Pat., laborer
Ellis Wm., carter
Lane Maurice, carter
Boyle Peter, coachman
Mackin John, carter
O'Brien James, machinist
Gagné Jos., carter
Hearl James, carter
Draper Ths., constable

193 Moffatt Henry, carter
194 Guy Wm., bookkeeper
195 McBride Thomas, carter
198 Joyce A., agent G.T.R.
198 Symington James, bookkeeper

Here Coursol st. begins.

199 Nelson Wolfred, C.M., M.D.
201 Lemay Eustache, contractor
203 Mudge Nicholas
205 Benjamin Henry, oil refiner
213 Lespérance Mrs. L., wid J. B.
Govanetti Mrs. J., wid Barth.
Groulx Tous., carter, r
215 Rodger Alexander, gardener
217 Murray Albert, com agent
219 Girard Mrs. S., wid Michel
221 McCann Edward, moulder

CAPITAL, from St Sulpice west to St Francois Xavier, Centre ward

2 Carbray & Routh, com merchts
8 Canada Paper Co., Wm. Angus, president
11 Lymans, Clare & Co., drugs
15 Hudon E., Fils & Co., dry goods
16 McEnroe Pat., restaurant
19 Benny, Macpherson & Co., hardware
20 Mitchell James, ship chandlery
23 Pillow, Hersey & Co., nails

Here Custom House sq. intersects.

33 Delorme Pierre, leather mercht
37 Farrell Wm., wines

Here Chagouamigon lane ends.

39 Shearer, Mackedie & Co., wholesale dry goods
42 O'Drane Mrs. M., wid Hugh
Regan John, laborer
43 Groves G., jun., china, glass, &c.
44 Birmingham John, saloon
46 McLaurin & McNiece, produce

CATHCART, from Phillips sq west to Mansfield, St Antoine ward

2 Craik Robert, M.D.
4 Honey John Sleep, prothonotary Superior court
Honey John W., receiving teller Merchants Bank of Canada
Honey Leaycraft

Here Union av. intersects.

14 McKenzie Misses
Gibson Misses
16 Rea David, sen.
Rea David, jun., clerk
Rea James M., clerk
17 Dyer Wm. A., chemist
18 Wright Mrs. H., wid J., bdg hse
Collins Joshua, of Collins & Co.
Bates Thomas P., clerk
Renwick J.
Watson John, of J. Watson & Nephew
Stark R., of J. Stark & Co.
Chisholm Charles J.
McKenzie —
20 Stark Mrs.
22 Inglis Mrs. Wm., infant school
24 McMartin John A., law student
Robertson David J., bookkeeper
26 Irwin J., late of Irwin's foundry
27 Willison H., grocer
28 Stewart Geo. H., broker
Packard L. H., of L. H. Packard & Co.
28 Packard Q. P., clerk
Gratley —, traveller
McMartin —, traveller
Aylmer —
Rosamund —
Macmaster D., of Perkins, Macmaster & Préfontaine

Here University st. intersects.

36 Burns rev. Robert F., ch of Scot.
38 Bridge Miss
Rendell G. M., bookkeeper
Blogg H. F., bank clerk
Henderson John A., ins. clerk
40 Turner Misses
42 Holcomb Sam. F., of Holcomb & Stewart
44 Bruce Mrs. J., wid J., bdg hse
Shaw Henry, clerk
Bannerman James, clerk
Wilson John, dry goods
Fletcher James, bank clerk
Menzies Henry, grocer
McIntosh Fred. C., clerk
Dupont Wm. D., secretary City Passenger Railway Co.
46 Ross Miss Eliza
Ross D. Alex., railway mail clk
48 Holland R. H., of Holland & Cushing
50 Dawson Wm. W., of Dawson Brothers
52 Sheppard Chs., of Bulmer & Sheppard
56 Scott Geo., of G. Scott & Co.
58 Warmington Mrs. Jane, wid R.
Warren Sam. R., of S. R. Warren & Co.
Adams C. K., manufact. agent

Here St. Monique st. ends and McGill College av. begins.

62 Kollmyer Mrs. R., wid Henry
Chisholm Colin R., of Chisholm & Bros.
Ryall James, clerk
Berry Charles
64 Williams Mrs. Julia
66 Watts Wm., boots and shoes
68 Tooke Rich. J., haberdasher
70 McLellan John
72 Archer David, silver plater
74 Carmichael Mrs. Marg., wid J.
Carmichael Daniel, clerk
Carmichael Robert A., clerk
75 Richardson J., Geological survey
Richardson John, wood mercht
76 Wilkinson John, bookkeeper
77 Johnston Sam., clerk
Clarke Fred. A., broker
78 Murray John, surveyor
79 McLean Miss Helen, dressmaker
McLean James, traveller
81 Gurd Mrs. Joseph
83 Bonner John, fruit dealer
85 McKenzie Mrs. Isabella

CEMETERY, from Chaboillez sq. north to Dorchester, St Antoine ward

1 Percival Wm., clerk
3 Whalan Michael, moulder
Sauvé Alex., roofer
5 Chapleau Alp., photographer
6 Mooney James, carpenter
7 Demers Zotique, moulder
8 Warn John, agent
9 McCann James, bricklayer
Lafond Louis, moulder, r
Varie Mrs. R., wid R., r
Varie François, painter
10 Walsh George, expressman

BARRY & CAMPBELL, CARPET, OIL CLOTH & CURTAIN WAREHOUSE, 208 & 210 McGILL ST.

11 McKeown Pat., tailor
McKeown Dan., telegraph operator
McKeown D. J., train despatchr
12 Ryan John, laborer
13 Valois Alp., storeman
Cunliffe Ths., laborer, r
Smith Mrs. Mary, wid M., r
Hunt Charles, moulder, r
14 McGuigen John, laborer
15 Sertorali Jean, stonecutter
16 Foley Michael, laborer
17 Delorme Amable, agent
18 Fitzsimmons Wm., carter
Beale Chs., brushmaker, r
19 Martin Mrs. J., wid A.,
Gagné Pierre, laborer, r
Lévêque Cyrille, laborer, r
Mayou Frédéric, shoemaker, r
Emond Frs. X., policeman, r
Vaillancourt S., laborer, r
Désautel Luc, joiner, r
Rivet Mrs. Rosalie, wid Nar., r
20 McGregor Louis, joiner
Houde Napoléon, founder, r
21 Vaillancourt Simon, laborer
Desautels Luc, carpenter
22 Cullins John, carter
Connolly Mrs. E., wid J., r
24 Poullem Jos., carter
Green Chs., butler, r
26 Précourt Damase, moulder
27 Hedge John, hotelkeeper
28 Martel Mrs. Melina, wid
30 Jalbert Pierre, caulker
Thouin Joseph, shoemaker
Côté Alex., shoemaker
33 Courville Elzéar, hotel

Here St. Bonaventure st. intersects.

39 Carslake Geo., hotel
51 Fox James, laborer
53 Sullivan Michael, driver
55 Couvrette Alp., upholsterer
57 Couvrette M., upholsterer
59 Delage Mrs. Cécile, wid Jos.
Guy J. Bte., blacksmith
60 Hospice St Joseph, sister Frigon, superioress
Church of Hospice St Joseph, rev. A. Deschamp, chaplain
61 St Jules A., upholsterer
Bertrand Frs. X., machinist
63 Alexander Ths., saw sharperer
Labelle Stanislas, joiner
65 Pion Magloire, cooper
Laflamme Edmond, laborer
69 Mitchell Louis, joiner

Here St. Antoine st. intersects.

79 Ana James, laborer
81 Walsh Mrs. Mary, wid Ed.
83 Bond John, commission mercht
85 McCorkill Robert, agent
86 Stevenson Adam
Sutherland John, tailor
87 Craig Hugh, clerk
88 Jenking Miss Mary
89 Westby Nicholas
90 Macdonell A. C., M.D.
91 Brown Mrs. Anna, wid S. H.
Bain Jas. R., bookkeeper
92 Vipond Ths., merchant
93 Laflamme John, of Kemp & Co.
94 Ireland Frs. Chs., manager
95 Pelletier Tous., painter
96 McDougall D. L., bookkeeper
97 Charest Samuel, grocer
98 Nichols Ths. W., stock broker
100 Ross W., merchant
101 St Onge Ol., sexton
102 Cleghorn Henry, broker
103 Guindon Jos., laborer
Guindon Tous., gardener
Forget Adolphe, laborer
103 Godon J. Bte., laborer
Paradis Alex., joiner
Deslaurier Boras, joiner

Here Palace st. ends.

110 St Onge Séraphin, of Lafrenière & St. Onge
112 Labelle Hospice, flour mercht
114 Perreault David, contractor
Perreault J. B. G., jr., contractor
116 Lapierre André, boots and shoes
Lapierre A. A., jun.
118 McIver George, of McIver & Co.
121 Bishop's palace, Mgr. Ignace Bourget, R. C. bishop of Montreal
Fabre Mgr. E. C., coadjutor and bishop of Gratianopolis
Pinsonnault Mgr. P. A., bishop of Birtha
Moreau very rev. canon H., V.G.
Paré very rev. canon Jos. O., secretary to the right rev. bishop of Montreal
Leblanc very rev. canon P.
Moreau very rev. canon H.
Plamondon very rev. canon Louis T., bursar
Hicks very rev. canon E. H.
Lamarche very rev. canon G.
Demers rev. E.
Dufresne rev. P. C.
Monjeau rev. Joseph

CENTRE from Wellington, south of Canal, west to City boundary, St Ann ward

7 Greenway John, glass engraver
9 Love Wm., carter
Ray F., carpenter G.T.R.
11 Traverse Robt., carter G.T.R., r
Milherne John, laborer, r
13 Nolan James, engineer G.T.R.
Nolan Thomas, machinist
15 Heaysman Henry, laborer, r
17 Wood John H., carpenter
19 Forsyth John, machinist
21 Ryder Patrick, laborer
23 Smith Mrs. Sarah, wid Geo.
Wood Geo., clerk
25 McCabe Thomas, grocer

Here Condé st. intersects.

31 Monahan Cornelius, laborer
Duggan Mrs. B., wid Timothy
33 Duggan John, carter
Robinson Thomas, laborer
37 Baptist Mission chapel
43 Hamilton John, oil, colors, &c.
45 Brown Mrs. B., wid George
Murphy Charles, laborer
49 Cremmar James, laborer, r
53 Patenaude Eugène, barber
54 Tansey Pat., laborer
55 Ross John, laborer
56 Foley James, foreman, r
57 Wildgoose F. H., hotel
58 Briarty Ths., watchman

Here Montmorenci st. intersects.

61 St Gabriel market, Maxwell M. Vaughan, clerk
Fire station No., 9, J. Beckingham, guardian; J. Mitchell, assistant
Police station F, sergeant Clancy
62 Commissioners' St Patrick R. C. school, Henry O'Donohue principal
Desnoyers Vincent, guardian St Patrick school
Killelea Patrick, carpenter

Here Guy st. intersects.

96 Day Mrs. Ellen, wid Pat.
98 McLaughlin Ed., packer
Lalumière Nar., fitter, r
Bouthillier S., blacksmith, r
100 Smith Geo., laborer, r
102 Lévac Césaire, captain, r
104 Palmer George, shoemaker, r
106 Lauzon André, laborer, r
Grace Ed., beer driver
107 Tansey Dennis, machinist
108 Toomey Jer., blacksmith, r
109 Pigeon Frs., laborer, r
Pigeon Geo., fireman G.T.R., r
Couturier Nar., carpenter, r
110 Pettigrew Thomas, printer
Scott Richard, laborer, r
111 Doyle James, laborer
Doyle Edward, laborer
112 McGuire Alex., fitter
113 Mack Robt., machinist,
114 Lilley John, watchman
Nixon Wm., engineer, r
Leavey James, laborer, r
Pierce M., fireman G.T.R., r
115 Clevely John, storeman
116 Darah Donald, carpenter
117 Pettigrew James, carpenter
118 Bell David, storeman, r
120 Lee Geo., carpenter, r
122 Arnold Geo., brakeman, r
124 Smith Wm. D., engineer, r
Povey Henry, laborer, r
Hamilton John, laborer, r
126 Duggan Ths., carpenter
Davey John, watchman, r
128 Bourdon J. Bte., carter
131 Leblanc Dr. B. Hormisdas
135 Deniger Charles, carpenter
137 McGuigin Peter
138 Daoust Anselme, brakeman
Allan George, clerk
139 St. Jean Chs., grocer
140 Hickin John, engineer
142 Asselin Jos., grocer

Here Seigneurs st. intersects.

144 Boisvert Ambroise, grocer
145 Gleeson Pat., carpenter
146 Sutcliffe Ed., dry goods
147 Mercier Damase, joiner
148 Marion Mrs. S., wid A., bdg hse
Armstrong Alfred, brakeman
Marion Joseph, polisher
Armstrong Wm., brakeman
McCran J., policeman
Mathieu Joseph, joiner
Vaillancourt —, joiner
Garlepy Maxime, trader
148½ McIlwaine James, steamfitter
150 Lafontaine Mrs. T. S., millinery
Lafontaine T. S., clerk G.T.R.
150½ Leduc Miss Henriette, bdg hse
Hébert Hilaire, shoemaker
Hébert Joseph, fireman
Lépine Pierre, machinist
Plaud Honoré, laborer
Leduc Paul, laborer
Dion —, laborer
Aulibert P., laborer
151 Gervais L., baggageman G.T.R.
McCormack Ths., water police
152 Leblanc J. Bte., carpentr G.T.R.
Leblanc Geo., nailer
153 Desmarais H., conductor G.T.R.
Deschamps Alfred, miller
Cardwell Mrs. Mary, wid R.
Arnold James, blacksmith, r
Arnold J., conductor G.T.R., r
154 Hunter Jacob, switchman
Lacloche Isidore, carpenter
156 Lépine Geo., grocer
157 Marengo Elzéar, painter
158 Armstrong G., brakeman G.T.R.
Gauvreau J. S., & Bro., dry goods

ARRY & CAMPBELL, CARPET, OIL CLOTH & CURTAIN WAREHOUSE, 208 & 210 McGILL ST.

Gauvreau J. S., of J. S. Gauvreau & Bro.
Gauvreau G. H., of J. S. Gauvreau & Bro.
Desmarais Alp., moulder
Domingue dit Austigny F. X., laborer
Stock Wm., fireman G.T.R.
Ayton John, boilermaker
McNeil John, grocer
Bourdeau Israël, carter
Jardin Pierre, grocer
Robidoux Frs., engineer G.T.R.
Dubuc Pierre, grocer
Bourdon Pierre, painter, r
Lasondre Jos., butcher, r

Here St. François st. ends.

Dupré Michel, carpenter
Duchesneau L., laborer, r
St. Jean Xavier, shoemaker
Blanchard Ol., carpenter
Jodoin L. O., & Co., dry goods
Prevost Joseph, laborer, r
Grigoire Fred., carpenter
Dumouchel C., laborer
Pilon Paul, carpenter
Girard J. Bte., painter
Dekoninck H., police sergeant
Plow James, cabinetmaker
Delamagdelaine Gabriel, fireman
Surprenant Z., shoemaker
Brochu Xavier, baggageman
Ethier J. Bte., storeman, r
Ethier Clovis, nailer
Lépine Chs., carriagemaker
Blain Moïse, painter
Vanschaick C. W., hairdresser
Bracken Wm., master carter

Here Henry st. intersects.

Smith Michael, laborer
Pickering C., engineer G.T.R.
Corbeille F., & Frère, hardware
Corbeille O., of F. Corbeille & Frère
Patenaude Ed., driver
Patenaude Nar., engineer
Sergeant James
Leahy Pat., switchman G.T.R.
Leahy Pat., laborer, r
Bellefeuille Léon, grocer
Sullivan Pat., grocer
Demers Fred., laborer
Durand P., laborer, r
Butler Mrs. Catherine, wid Ed., r
Patenaude Alfred, butcher, r
Fournier Léon, laborer, r
McCarthy Dan., blacksmith
Bissonnette Alfred, laborer
Mallette J. Louis, laborer, r
Favreau Ant., machinist, r
Chevrefils Pierre, laborer, r
Lalumière Ant., laborer, r
Provost L., laborer, r
Lépine Fred., laborer, r
Grignon T., laborer, r
Riendeau N. L., grocer
Bourdon Moïse, laborer, r
Favreau Léon, laborer, r
Provost P., laborer, r
Grant A., baggageman G.T.R.
Jetté Jos., blacksmith, r
Deruelle E., machinist, r
Beaupré L., carpenter, r
Sanschagrin Frs., laborer, r
Lafrance Jos., laborer, r
Sullivan John, grocer
Ryan Edward, laborer
McCarthy Roger, laborer
Conroy Mrs. C., wid John
Pillet Denis, butcher
Turner & Bro., grocery
Turner R., of Turner & Bro.
Turner John, of Turner & Bro.

Here Island st. intersects.

Dwyer Pat., carter
Bourque Hormisdas, butcher
Dalrymple James, storeman
Lortie Pierre, laborer, r
Graton Sam., laborer, r
Bourdon Henri, blacksmith, r
Prud'homme Frs., carter, r
Duquet Chs., laborer, r
Naureau Bte., carter, r
Steele David, blacksmith
Bolduc Siméon, engineer, r
Guérin Jos., carpenter, r
Binette L., laborer, r
Girard Ol., baker
Lalumière Chs., engineer
Lalumière Eusèbe, brakeman
Legault Jos., blacksmith
Lavois Tous., conductor G.T.R.
Ducharme Raymond, carpenter
Lavoie Mrs. E., wid Jules
Laprairie Adolphus, foreman
Tougas Jérémie, grocer

Here St. Andrew st. intersects.

St Gabriel R. C. church, rev. J. J. Salmon, curé
Salmon rev J. J., curé St Gabriel R. C. church
Décarie Ant., carter
Décarie Joseph, carter
Catto Jas., brassfinisher
Burgess Ths., foreman
Labelle N., storeman
Ethier Ernest, shoemaker
Lebœf David, shoemaker
Perrault Damase, joiner
Sanscartier J., shipcarpenter
Mathieu Wm., engineer
Leduc L., laborer
Tremblay Alexis, carpenter
Viger J. Bte., laborer
Daviau Regis., laborer
McCullum John, laborer
Burgess Felix, laborer
L'Ecuyer Edouard, laborer
Stewart Alex., engineer

Here Ropery st. intersects.

Massé Chs., laborer, r
Archambeault Pierre, carpenter
Graton Wm., carpenter
Skelly John, bookkeeper
Delorme Hyacinthe, butcher
Bean Wm., carpenter
Quintal Mrs. A., wid Etienne
Lefebvre Israël, carter
Richer Xavier, carter
Faille Casimire, laborer
Gagné Mrs. Anna, wid J. Bte.
Leduc Frs., carpenter
Ségnin Benj., laborer
Barette Ol., cabinetmaker
Parré Prudent, joiner
Barette Louis, laborer
Lefebvre Chs., laborer
Bourdeau Jos., laborer
Legault Edward, carter
Foisy Israël, blacksmith
Guérin Eph., laborer
Scott Cyrille, carpenter
Parent John, laborer
Jodoin Chs., painter
Dansereau Jos., grocer
Goulette Elzéar, grocer
Bourdeau Mrs. A., wid Joseph
Moineau J. A., millwright
Bouthillier Mrs. Julienne, wid L.
Dansereau Jos., guardian
Dansereau Phil., laborer
Fontaine Arsène, joiner
Lavoie Alex., laborer
Laramée J. B., laborer
Gougeon Théop., laborer
Lavoie Octave, carter
Primeau Théop., laborer
Aumond Benoit, laborer
Richer Xavier, carter
Faille Casimire, laborer

CHABOILLEZ SQUARE, at the junction of St Joseph and St Maurice, St Antoine and St Ann wards

1 O'Neill & Russell, saloon
2 Matthews S., cabinetmaker
3 Deschamps Alp., M.D.
4 Arnoldi Chs., tailor
4½ Riley Edward, plumber
5 Denis Urgel A., advocate
Prud'homme Eustache, notary
Goyette A., watchmaker
6 Dubois Hector, barber
8 Boucher Isaïe, shoemaker
9 Brown Peter E., mercht tailor
10 Renaud R., tobacconist
10½ Gauthier Ths., grocer
Racine Alp., clerk
Pagnuelo Mrs. E., wid Joseph
11 Dagenais Mrs. M., wid Louis
Desmarais L. E., photographer
Côté U., photographer
12 Gauthier Ths., grocer
13 Larichelière & Audette, tobacconists and barbers
14 Mullin & McLeod, boots & shoes
15 Fire station No. 4, J. Beaulieu, guardian
Beaulieu J., guardian No. 4 Fire station
Gadbois Romain, assistant guardian No. 4 Fire station
Roch Isaac, assistant guardian No. 4 Fire station
16 Leduc Jos. G., M.D.
Houle Alp., advocate
17 Maher Ant., sergt city police
Police station, A. Maher, sergeant
Paradis H. L., sub-chief City police
18 Euard John, harnessmaker
19 Carignan Jos. A., wood dealer
20 Gravel Félix, barber
21 O'Neil Pat., grocer
22 Maréchal J. M., fruit store
23 Brunet Victor, baker
24 Smith J., & Co., grocers
24½ Lennan Thomas, stevedore
25 Rhéaume Edouard, shoemaker

Here Chaboillez st. intersects.

26 Cowle Mrs. Anne, wid Wm.
27 Eagle hotel, Charlebois & Dumouchel, proprietors
Charlebois P., of Charlebois & Dnmouchel
Dumouchel J. Bte., of Charlebois & Dumouchel
Miller John, traveller
Mondoux James, runner
28 Raymore James, fancy goods
30 Prieur Jos., hotelkeeper
Viger D. B., clerk
Julien J., cabinetmaker
Desmarteau A., clerk
31 Dalton Wm., Imperial hotel
Dalton Alexander

Here Cemetery st. intersects.

32 Racicot Mrs. Caroline, bdg hse
Cinq-Mars E., dry goods
Faille Norbert, clerk
Gareau Louis,
Dudevoir Treflé, cabinetmaker

BARRY & CAMPBELL, CARPET, OIL CLOTH & CURTAIN WAREHOUSE, 208 & 210 McGILL ST.

34 Sheridan J., Western drug store
36 Dow Wm., & Co., brewers
Kavanaugh M., soap and candles
42 Paquin Jacques, Albert house
43 Lalonde Augustin, Railway hotel
Valade M., & Fils, London hse
Grand Trunk Railway general and local freight offices
45 O'Donohue —, of Currie & O'Donohue
Currie Jas., of Currie & O'Donohue

CHABOILLEZ, from College north to St Bonaventure, St Antoine ward

1 Beauvais Louis, hatter
5 Dubois Benj., baker, r
Gaucher Louis, machinist, r
Walsbrood Miss C., dressmkr, r
7 Delorimier Stephen, clerk
Forey Mrs. Felicité, wid Henry
8 Cardinal Louis, carter
9 Lalonde Mrs. Josephte, wid Jos.
Dandurand A., carpenter
10 Richard Michel, laborer
11 Walsbrood Louis, grocer
13 Sullivan Ths., carter

Here Chaboillez sq. intersects.

19 Carignan J., jun., wood mercht
20 Charlebois & Dumouchel, Eagle hotel
21 Pilon Frs. X., foreman
25 Prézeau Jos., shoemaker
26 Hogue Mrs. Marie, wid Moïse
27 Ratelle Wm., laborer, r
Hall Wm., laborer, r
Rottle Wm., laborer, r
McMahon John, laborer, r
Tailfer Louis, laborer
Hurteau Alex., painter
Burke John, laborer
Bemingham Michael, laborer, r
Bennett Wm., laborer, r
Nelligan David, laborer, r
Nelligan Patrick, stonemason, r
Mollesky Geo., r
29 Quinn Michael, engineer
30 Finn Wm., broommaker
Quinn John, trader
31 Mullin Ths., agent
32 Mahon Ths., carpenter
Walsh Mrs. Sarah, wid Peter
33 McCrory Pat., of McCrory & McGoldrick
34 LaRivière Jos., shoemaker
Lesage Gédeon, shoemaker
35 Depocas Miss Odile, dressmaker
36 Roch Isaac, fireman
37 Long John, storeman
38 St Onge Séraphin, horse dealer
39 Mayer Moïse, carpenter
Bastien Isaie, laborer
42 Monarque Mrs. L., wid Pierre
Duhamel Jos., laborer
43 Lefebvre G., travelling agent
Descareau Mrs. C., wid Germain
44 Bisson Siméon, foreman
45 Soulière Mrs. Sophie, wid J. B.
Tierney W. R., laborer
46 Cowie Henry, storeman
48 Martel Théophile, carter
Hamall Hugh, butcher
Godin Isidore, laborer
49 Moynaugh Martin, grocer
Toohill John, laborer
Adam Mrs. Margaret, wid John
McKenna Thos., trader
54 Hagan Mrs. Catherine, wid Ed.
55 Fiset Auguste, blacksmith
Aubertin Frs., baker
56 Skelly Pat., baker
58 Taylor Pat., tailor
59 McIntyre Miss Rose, trader
60 Trainer James, storeman
61 Currie Mrs. Mary Anne, wid D.
Greig Mrs. Elizabeth, wid John
Stewart Robert, laborer
Bilodeau —
62 Gallagher Michael, carpenter
63 Featherstone Mrs. C., wid Ed.
Hervieux Alfred, carpenter, r
Ryan John, carter, r
Watts Daniel, laborer
65 Lefebvre Abraham, blacksmith
66 Peterson Frs. X., beltmaker
Peterson Pierre, beltmaker
67 Berry Mrs. Margaret, wid John
Orling John, safemaker
68 Genet Theophile, beltmaker
70 Benard Felix, painter
Laurendeau B., joiner
Leger Jules, laborer
Robert Mrs. S., wid Antoine
72 Rozaire D., sen., saloonkeeper

CHAGOUAMIGON, from Capital north to St Paul, Centre ward

Shearer, Mackedie & Co., dry goods

CHAMP DE MARS, from Lacroix west to the Champ de Mars, St Louis ward

2 Lajeunesse Jules, carriagemaker
3 Champagne David, carriagemkr
5 Daniels Wm. Francis, cooper
7 Généreux Louis, shoecutter
27 Hunt Edward, clerk
33 McCarthy Ths., cooper
39 Bélair J. Plessis, machinist
43 Renaud Louis, trader
Thibaudeau Miss P., dressmkr
Thibaudeau Miss L., dressmkr
45 Tessier Louis Joseph, clerk
45½ Deslauriers dit Legault Frs., laborer
47 Brennan Ed., fireman
49 Pebles James, messenger
51 Rouleau Mrs. C., wid Ant., wax flowers
55 Kavanagh Mrs. Honora, wid J.
57 Forbes Mrs., wid Gordon
59 O'Hara Richard, waiter
Densmore Jas., foreman
61 Delany Mrs. M., wid M., trader
62 Renaud J. Bte., fruit dealer
63 Culhane Ths., revenue officer
64 Labelle Ed. P., dry goods
65 Johnston Wm., plumber
66 Livernois Louis fruit dealer
68 Paquette Nar., of Keefer & Co.
69 Cuddihy M., jun., fruit dealer
70 Berthiaume Treffié, printer
71 Wilson Mrs. S., wid T., bdg hse
Clow Frs., ginger ale manufactr
Clow Rich., ginger ale manufr
Jamieson Claude Brigham
Lacoursière Oscar, bookkeeper
72 St Laurent F. A., com traveller
Rinfret Frs. O., of Duhamel & Rinfret
Côté Stanislas, leather merchant
Benoit Michel, clerk
73 Trudel Mrs., laundress
75 Mireault Miss Judith, bdg hse
Thibaudeau Miss J., dressmaker
Jaques James, plumber
Dubé Ths., blacksmith
Asselin James, clerk
77 Leduc Miss Aurélie, dressmaker
Cadotte Miss Emma, dressmaker
Legault Jos., mason
Lapierre Alfred, pianomaker
Ayotte Maxime, waiter
78 Hétu Joseph, clerk
82 O'Rourke Hugh, superintendent Omnibus line
84 McGregor Daniel, pianomaker
McVey James, livery stables
93 Beauberlan Noël, shoemaker

Here Bonsecours st. intersects.

92 Desgeorges Gabriel
94 Lamothe major Guil., tanner
96 Garlépy Dr. Romuald
97 Fortin Ed., restaurant
98 Pratt Chs. F.
99 Hudon Jos., of J. Hudon & Co
101 Hébert C., of J. Hudon & Co
103 Gordon J. C., of J. C. & E. Gordon
105 Seebold Mrs. Annie M., wid G.
Seebold Fred., music teacher
Seebold Geo., clerk
107 Lacroix Henri, customs officer
109 Hamilton Nap. E., of Papineau & Hamilton
111 Moran M. B., bank clerk
Walsh Patrick
113 Boivin Guil., boots and shoes
115 Pelletier Mrs. E., wid Féréol
117 Lacroix Mrs. Pelagie, wid Aug bdg hse
Lacroix Miss Elizabeth
Lemoine P. G., agent
Lemoine Oscar, agent
118 Hudon Pierre, of Hudon & Pelmondon
119 Guerin Ths., civil engineer
121 Blackburn Wm., clerk
128 Brazeau Alph., fruit dealer
Brazeau Cyrille, clerk
Doré Etienne, restaurant

CHARBONNEAU, (formerly called Brisson lane) from St Dominique west to St Lawrence near Guilbault's, St Lawrence ward

1 Laniel & Charest, grocers
3 Charest A., of Laniel & Charest
4 Smith Wm., printer
5 Hughes Michael, stonecutter
6 Bray Henry, shoemaker
7 Valade Jos., stonecutter
8 Wenhholds Fred., clerk
9 Brisson Frs., stonecutter
10 Lepage Geo., shoemaker
11 Gauthier Alexis, shoemaker
12 Rochon Jos., butcher
17 Marquis Mrs. Luce, wid J. Bte

CHARLOTTE, from St Constant west to St Lawrence, St Louis ward

9 Racicot Romuald G., coffinmaker
11 Quesnel Frs., blacksmith

Here St. Justin st. intersects.

13 Laphan Ths., carter
17 Tremblay Mrs. C., wid G., bdg hse
Tremblay G. W., marblecutter
21 Beauchemin Hubert, tailor
23 Dargis Louis, laborer
Boucher Isaac, shoemaker

Here St. Dominique st. intersects.

CHATHAM, from William to St Antoine, St Antoine ward

6 Gauthier Edouard, blacksmith
Beaudoin Joseph, joiner
Kinsley Mrs. M., wid Joseph
Duff Robert, shot dropper

BARRY & CAMPBELL, CARPET, OIL CLOTH & CURTAIN WAREHOUSE, 208 & 210 McGILL ST.

7 McDonald John, laborer
8 Blackstock Sam., laborer
Webster Robert, engineer

Here Hunter st. commences.

17 Kennedy Benj., ropemaker
19 Charron Wm., laborer
Léonard Louis, boilermaker
Roger Wm., nailmaker
Fournier Edmond, brakeman
Limoges Jos., sawyer
Duval J. Bte., joiner
21 Bertrand Paul, sawyer
23 Laurendeau O., grocer
25 Leclerc Alexis, carpenter
Roger Mrs. A., wid Jos.
Poutette Jos., bricklayer
Meilleur Jos., nailmaker
Racine Ferd., nailmaker
Roger George, nailmaker
Lavoie Louis, clerk
Dougherty Geo., turner

Here Payette st. ends.

Here St. Joseph st. intersects.

70 Leduc Chs. T. A., grocer
Hubert Magloire, joiner
Normandeau Léon, blacksmith
76 Larin J. Bte.
77 O'Reilly John, gardener
Jones Mrs. Fanny, wid Richard
Purves Adam, sen., polisher
Purves James, brakeman
Purves Adam, jun., laborer
Purves John, confectioner
Blanchette Jos., policeman
Blanchette Moïse O., laborer
78 Bell Mrs. Elizabeth, wid James
79 McIver Philip, trader
81 Toupin Frs., bdg house
Toupin Alphonse, law student
Simard Henri, joiner
Gagnon P., joiner
Collin Laurent, joiner
St Jean Eugène, joiner
Chaussé Moïse, joiner
Lapointe L., joiner
Craig Xavier, foreman
Normandeau Joseph, grocer
Apach Mathias, sculptor
Apach Joseph, sculptor
Urbain B., blacksmith
Cintral Auguste, sculptor
Lalonde Amédée, lockman
Gravel Olivier, clerk
1½ Larmonth John, of Larmonth & Sons
2 Kimball Moses, carpenter
Greaves Wm., fish merchant
3 Dépocas Chs. A., grocer
3½ Howell George, bookkeeper
4 Stacy Geo., nail manufacturer
5 Watson James G., confectioner
5½ Pullan G., of Pullan & Maltby
6 Mallette Jos., of Mallette & Doré
Legault Stanislas, blacksmith
8 Lemieux Louis, sawyer
Bouthillier Moïse, joiner
Gareau Léon, butcher
9 Cook Richard, conductor Pullman car
James Alfred L., plasterer
Jessop Harry, plasterer
McKenzie Alex., gardener
Ellius David, laborer
Lebrun F. X., turner
Levesque Joseph, finisher
Mooney James, carter
Curzey Mrs. Maria, wid James
Larocque Joseph O., clerk
Chapman Alex., blacksmith
Fraser John, patternmaker
95 Williams John, com traveller
96 McNeil Dougall, sawmaker
99 Cardinal Roch, laborer
100 Hacket John, r
101 Papineau Isidore, joiner, r
102 Hearn Edward, boilermaker, r
106 Towers John, driver
108 Shea Thomas, laborer
Allan Wm., wood turner
Boyer J. Bte., laborer
109 Verdon Cyrille, joiner, r
113 Lanouette Jean, joiner
114 Rowsell Eli, cutter
115 Versailles Prosper, butcher
116 Roffey F. C., stonecutter
127 Robert Théophile, joiner
131 Noble John, bread driver
133 Crawford John, joiner
135 Holmes Philip, gateman G.T.R.
137 Robertson Robert, currier
139 Aspinall Robert, contractor
141 Papps Stephen, laborer
143 Hodge Geo. H., storeman
145 McLaren Donald, storeman
147 Bell Mrs. J., wid Jos., bdg hse
Brady Wm., plumber
Jahrag C., laborer G.T.R.
Gledhill Joseph, laborer
149 Corbin Frs., patternmaker
151 Macnider Geo., conductor G.T.R.
153 Prendergast Mrs. Annie, wid J.
155 Jacquemin H. L., machinist
Jacquemin Alexis, gilder
Jacquemin Auguste, machinist
Marquis Abraham, sawyer
157 Jones Geo., grocer
Renaud Amable, carpenter
159 Chartrand Michel, joiner

Here the Railroad intersects.

Here St. Bonaventure st. intersects.

172 Hickey James, grocer
173 O'Leary Mrs. Mary, wid Sam.
174 Stewart Peter, storeman
174½ Edington Adam, storeman
176 Lovett Ths., laborer
177 Reid Wm. M., dyer
Mullins John, cabinetmaker
178 Meloche Max, laborer
Lalonde Joseph, laborer
Martin Jas., brass moulder
179 Popham George, laborer
Timmes Wm., storeman
180 Finlay Alex., storeman
181 Leblanc Theo., moulder
Ware Robert, stonecutter
187 Allard F., carpenter
Desmarteau Philéas, hatter
191 Holland Edmund H., hatter
Morris Jos., storeman
194 Hennessy Pat., carter
195 Maw John, machinist
196 Cummings Michael, laborer
198 Robert Alp., carter
Elliott James, watchman, r
205 Mitchell Alex., founder
206 Pierce John, bookkeeper
207 Hayward E. Wm., com traveller
208 Martin Hugh, laborer
Lefort Adrien, paper ruler
209 Gunn John, engineer
210 Thibodeau Jean, P.O. clerk
211 Campbell Peter, mason
Dowler F., clerk G.T.R.
Clements Mrs. Jane, wid John
215 Holland J. A., of M. Holland & Son
217 Smith Geo., baker
226 Lamothe Mrs. Mary L., wid A.
227 Holland M., & Son, woolen manufacturers

CHENNEVILLE, from Craig north to the Old Protestant Burying ground, St Lawrence ward

1 Central Fire station, John Johnson Cairns, guardian
6 Mitchell Andrew, bdg hse
Kennedy Geo., horse shoer
Craig Robert, shoemaker
Ryan Daniel, plumber
Nurse Geo., plumber
Day Fred., telegraph messenger
Hearns Michael, laborer
7 Matthew W. G., & Co., manufacturers
Ormiston A. E., agent for W. G. Matthew & Co.
8 Edwards Samuel, laborer
Lyng Pat., shoemaker
9 Robertson Ths., & Co., tubes
10 Jacques Hubert, blacksmith
Lovis Mrs. M., wid J.
Martin Henry, laborer
12 Hughes J. Loyd, laborer
Daster Pierre, brass finisher
14 Dunn John, cabinetmaker
Cartney —
Campbell —, carpenter
Brown —, laborer
15 Dominion Type foundry
Hall Wm., manager Dominion Type foundry
16 Fife Ths., shoemaker
18 Peard Mrs. Mary, wid William
Peard W. S., bookkeeper
Peard John A., plumber
Peard Thomas G., saddler
20 Griffith Rosser, plumber
21 Conway Pat., waiter
Cuddy John, waiter
Brien Edward, waiter
Forrester Alf., waiter
Clarke R. Wm., bookkeeper
Robb Wm., plumber
22 Flanagan John, sergeant
23 McDonnell Charles, storeman
O'Brien Daniel, policeman
24 Upsley John, tailor
25 Fox Michael, tailor
Hannan John, laborer
26 Hannan R., telegraph operator
27 Welch Ed., carpenter
Welch John A., laborer
28 Pearson Alex. C., engineer
29 Sullivan Mrs. Margaret, wid John, fruit store
30 Strachan Alex., boarding house
Sussan A., cake baker
White A., plumber
30½ Daniel Mrs. Margaret, wid Jos.
32 McDonnell Mrs. J. C., wid J.
McDonnell James, clerk
34 Spence Geo., foreman
35 Garlepy Joseph, rag store
36 Coo J. Charles, machinist
38 Meadowcroft T., patternmaker
40 Clarke Pat., waiter
Simmons Alf., waiter
Diggles Thos., waiter
42 Scanlon Pat., customs officer
42½ Ulric Wm., furrier
44 Lindlay Fred., currier
44½ McGee James, grocer
McGee Frank, grocer

Here Vitré st. intersects.

Kerans Dan., grocer
46 Cameron Hugh, stationer
48 Cunningham D., gas inspector
50 Grafton Maurice L., waiter
52 Squirrel Geo.
54 Higgins Mrs. M., wid John

BARRY & CAMPBELL, CARPET, OIL CLOTH & CURTAIN WAREHOUSE, 208 & 210 McGILL ST.

Higgins John, of Kyte, Higgins & Co.
Higgins Wm., of Kyte, Higgins & Co.
Ross John, contractor
Ross Daniel, jeweller
56 Handley Timothy, tailor
James Sidney, cabinetmaker
James Chs., printer
58 McBrearty John, laborer
60 Hills F. G., clerk G.T.R.
62 Mortimer Thomas, foreman
Cook Geo. A., plasterer

Here Lagauchetière st. intersects.

89 Jewish Synagogue
Goldberg rev H., minister
90 Splawn Mrs. Catherine, wid J.
Lee Mrs. Jane, wid Patrick
92 Corcoran Wm., waiter
Saunders Henry, carter
94 Rochon Adolphe, lithographer
Gauthier Alex., blacksmith
96 Robertson Mrs. Isabella, wid J.
Robertson John, confectioner
Robertson Ths., laborer G.T.R.
Smith Patrick, shoemaker
98 Delaney Dennis, carpenter
100 Cooney Edward, laborer
Cooney Chs., tinsmith
102 McIntosh Alex., baker
106 Singer James, sen., engineer
Singer James, jun., plumber
Singer John, tinsmith

CITY COUNCILLORS, from St Catherine to Sherbrooke, St Lawrence and St Antoine wards

10 Parent Chs., carter
Parent Ths., bricklayer
12 Garvin Mrs. Eliz., wid Matt., r
Armstrong J., storeman, r
14 Bastian Ths. H., shoemaker
16 Perrin Ths., traveller
18 O'Neil Pat., steward St Lawrance hall
20 Hannah Mrs. M., wid W.
22 Bocquet J., cook
Plant Edwin, clerk
24 Johnson Wm., storeman
30 Cassidy Martin, grocer

Here Mayor st. intersects.

31 Stenhouse Wm., plumber
32 Jones Herbert, advocate
Plimsoll Arthur
Gray John
33 Simpson Rollo C., bookkeeper
34 Kerr Mrs. M., wid J.
Kerr Miss Elizabeth, school
Heward S. B., broker
Tateman H. T., G.T.R.
King H. B., of Kerry, Watson & Co.
Gardiner F. Lionel
35 Adams J. A., hardware
36 Clegg Misses, English and French boarding school
37 Spence Archibald, moulder
38 Henderson Mrs. C., wid Alex.
Prentice Mrs. E., wid Ed.
Machil rev. —
Henderson Andrew, clerk
39 Roach Walter, bookkeeper
Roach Mrs. M., wid rev. Walter
40 Stewart James, of Penny, Wilson & Co.
41 Carson Wm., moulder
Horne & Co., tea warehouse

Here Berthelet st. intersects.

42 Robinson Geo., foreman
43 Monsell W. H., wines, &c.
44 Sutherland Mrs. M., wid J.
44½ Duncan James W., bookkeeper
45 Bennett Jeremiah, machinist
46 Carmichael Ed. B., trav agent
46½ Ebbitt I., steward steamer Princess
47 Davis C. W., machinist
48 Charlebois W. A., ship broker
49 Lafricain Geo., of Burland, Lafricain & Co.
50 Cushing Mrs. E., wid Fred.
51 Thornton John, merchant
52 Cain Miss Emma
54 Day Ths., clerk St Anns market
55 Binmore Chs., merchant
McFarlane James
McFarlane James E., clerk
56 Tomkins M. H., agent
57 Taylor Innes M., bookkeeper
59 Sturges Henry P., mercht
60 Douglass Alex., shoemaker
61 Crawford Wm., engineer
62 Scully J. J., classical master
63 Tuggey Mrs. M. A., wid C.
64 Noble Ralph, beadle
67 Holland And. T., broker.
Holland F. T., clerk
68 Atkinson Ths., instructor
69 Denison J. S., bookkeeper

COLBORNE, from the Canal north to St Joseph, St Antoine ward

8 Brothers captain John, saloon
10 Hope A.& C.J.,& Co., iron yard
12 Morrice D., & Co., blacksmiths
13 Hartt & Baker, coal merchants
14 Crathern & Caverhill, hardware
16 Cushing Job A., public scales.
17 Montreal Warehousing Co. stores
18 Burke Arthur, saloon

Here Wellington st. intersects.

38 Howley James, cooper
39 Hanna Ol., storeman
40 McGuire Frs., laborer
42 Doyle Peter, laborer
Dunphy Mrs. Margaret, wid P.
41 Luttrell Mrs., wid Wm.
43 Fuller Fred., cooper
44 Murray Mrs. Jane, wid Pat.
45 Greene Eugène, grocer
46 Sullivan John, grocer

Here Smith st. begins.

48 Donovan James, grocer
49 Keenahan Pat., watchman
Gann Peter, laborer
50 McGrath Mrs. T., wid Wm.
Lynch John, laborer
Webb James, laborer
McGurk Mrs., wid A.
51 Cohen Ths., shoemaker
Soulière Nap., finisher
55 Bayley John, contractor
56 Spearman J., & Co., plasterers
Cunningham Michael, laborer
57 Thompson Geo., laborer
59 Dalton Michael, bricklayer
61 Farmer Pat., carter
Fitzgibbon John, trader
Hagan John, laborer
62 O'Reilly James, police sergeant
Cavanagh Pat., engineer
63 Lilew Ed., carter
64 McGrath Mrs. Ellen, wid P.
65 Parks David, shoemaker
Gill Geo., sawmaker
67 Donald John, cellarman
68 McIntosh Ths., laborer
69 Parker Wm., carter
69½ Hoobin John, machinist
70 Keefe Dennis, laborer
Crowe Mrs. Mary, wid William
71 Ford John, printer
71½ McKenzie Alex., tailor
72 Walsh Jeremiah, blacksmith
Powers Ed., ship carpenter
73 Morton Abraham, carpenter
Morton Robert H., moulder
75 Ryan John, laborer
75½ Brown Jas., founder
Feeley Michael, laborer
Angel Mrs. Jane, wid Geo.
76 McClure Robert, laborer
77 O'Neil John, broommaker
77½ Foley Martin, gluemaker
78 Dineen Maurice, policeman
Gallery John, storeman
79 Martin Ths., clerk
80 Burns Ths., carter
Henthorn Ths., storeman
81 Hosey Maurice, grocer
Shepherd Mrs. Catherine, wid J.
82 Dillon John, ship builder
McGrath John, laborer
84 Leonard Lawrence, plasterer
86 Cooney Pat., fireman
88 Holden James, laborer
90 Parker Geo., waiter
92 Burns Jos., carter
Cavanah Mrs. A., wid M.
94 Doran Mrs. Julia, wid John
96 Gray Mrs.
98 Wilson John, carter
100 Gosling James, cooper
101 Conroy Mrs. E., wid Ths.

Here Ottawa st. intersects.

104 Clarke Geo., carter
106 Cannon John, blacksmith
112 Massy Ths., laborer
114 Shutter Foster, laborer
Pacet Geo., tinsmith
116 Webster Wm., blacksmith
118 Heelan Wm., carter
119 Curran Mrs. Sarah, wid Chs.
Curran P. J., court house officer
121 Quinn James, laborer
122 Gold James, laborer
123 Bowes Fenton, carter
125 Brown James, laborer
126 Supple Daniel, carter
127 O'Hearn John, carter
128 McBride Sam., laborer
129 McFee Sam., laborer
130 Kiley Ths., grocer
131 Webb J. Chs., baker
132 Curran John, laborer
Osborne James, laborer
133 Cunningham John, carter
134 McCabe James, carter
135 McCabe Mrs. Mary, wid Michael
McGarr John, laborer
136 Henwood Josiah, moulder
Maguire James, laborer
137 Gahan Mat., plumber
138 Kelly Pat., grocer
139 Moffat Michael, mason
140 Gailey Arthur, inspector
141 McNulty Mrs. Mary, wid John
White James, printer
142 McAfee Geo., carter
143 Burns Martin, bricklayer
Kendall Geo., plasterer
144 Hacheson Wm., tailor
145 Gilligan Michael, grocer
146 Carson Wm., police sergeant
147 Barry Wm., laborer
148 Hayes Mrs. J., wid Ths.
149 Birch Wm., plasterer
Mitchell Robert, brass moulder
150 Innis Nicholas, laborer
Doyle Mrs. Mary, wid Ths.
151 Ryan Wm., grocer
153 Armstrong Geo., driver
154 Lowe Pat., fruit store
155 Foley John, engineer, r
Caullin Wm., laborer, r

BARRY & CAMPBELL, CARPET, OIL CLOTH & CURTAIN WAREHOUSE, 208 & 210 McGILL ST.

155 Kennedy Patrick, saddler
157 Milligan Jos., carpenter
164 Stenson Ths., moulder
166 McFarlane Alex., shoemaker
168 Elliott Martin, grocer

Here William st. intersects.

169 Doherty Wm., grocer
170 Dow Wm., & Co., brewers
173 Hogan Michael, laborer
175 Sheeran Ths., laborer
196 Iles Frederick, brewer
198 McLeod Alex., maltster
204 Kerr Wm. M., grocer

COLBORNE AVENUE, from St Mary north to the City boundary, St Mary ward

1 Pariseau Jos., saloonkeeper

Here Craig st. ends.

12 Harvey John, carter

Here Brant lane commences.

18 Green Ths., laborer
Corcoran John, laborer, r
20 Murray James, laborer
Mullaney John, gaol guard
26 Mills James, laborer
30 Howe Geo., bricklayer
Payette Amable, contractor
32 Worth Ed.
Tucker Edwin, foreman

Here Erie st. begins.

34 Bracken Mrs. M., wid J., grocery
38 Gunn Mrs. A., wid James
Rafter Mrs. Rose, wid Ths., r
Higgins Ths., laborer, r
40 Bannerman Robert, grocer
42 Scott Mrs. Eliz., wid Sam.,
Murney Dennis, pipemaker, r
Ludlow Mrs. F., wid C., r
Meehan Michael, carter, r
44 O'Rourk Mrs. E., wid Ths.
Smith Ed., ropemaker
46 O'Neil John, milkman
48 McQuillan Mrs. C., wid Wm.
Tott Geo., laborer

Here Dorchester st. ends.

56 Anderson Wm.
McWilliams Sam., fireman, r
58 Davis Mrs. S., wid Geo.
60 Tuggey Richard, varnisher
Allin James, clerk
62 Wait James, contractor
64 Gilroy Mrs. C., wid Frs.
66 Thompson John, confectioner
68 Swift Ths., carter
70 Mason Robert, laborer
72 Barker Jas., laborer
House Farnham, shoemaker
76 Deffley Christopher, tobacco pipe maker

Here Kent st. begins.

94 McClellan W. W., soap, candles and oil factory
108 Dixon Mrs. M., wid H.
Hill J. W., clerk
114 Henderson & Son, tobacco pipe manufacturers

Here St. Catherine st. intersects.

139 Spooner J. M., pipemaker
Spooner A. A., basketmaker
Buckley Wm., pipemaker, r
McGair Mich., policeman, r
232 Robinson A. A., bleacher
Lawles Wm., carter

Here Lafontaine st. tintersects.

296 Henderson J. M., jr., traveller
Henderson J. M., sen., of Henderson & Son
309 Green Wm., gardener
310 Bury Geo., agent
334 Roy Pierre, brickmaker
336 Racette S., brickmaker
338 Racette Chs., grocer

Here Ontario st. intersects.

373 Guilbault Louis, blacksmith
Moore John, laborer
Lemay Antoine, currier
Beaudoin Jos., laborer
401 Caselais J. Bte., carter
Charbonneau Jos., carter
403 Bellefeuille Léon, agent
Brunet Jos., brick manuf
Lionais Hardoin
Lionais A., of A. Lionais & Co.
Lionais J. D. E., of A. Lionais & Co.
Lionais Chs., engine builder
Enfield Edw., carter
Lavois Michel, painter
Dooley John gardener
Dooley Wm., gardener
Aubertin L., public works dep
Best Chs., brickmaker
Aubertin Pierre Z., joiner

COLLEGE, from McGill west to Chaboillez, St Ann ward

Robertson & Lightbound, wholesale grocers
14 Dyde & Major, pot and pearl ash inspectors

Here Longueuil lane begins.

23 South Chs., Eagle hotel
Hansa Wm., clerk
27 Stewart & Wilson, produce
28 Fisher M., & Son, whsal woolens
31 Gagnon Félix, laborer
Gagnon Marcel, laborer
Gagnon Pierre, laborer
Guillery Ant., carriagemaker
Venne Alp., storeman
Pelzer Joseph, joiner
Charpentier J. Bte., mason
Déscareau Sam., cooper
Seguin Louis, laborer
Donohue Geo., shoemaker
32 Fisher & Son, warehouse
33 Larmonth & Co., agricultural implement warehouse
34 O'Brien Jas., & Co., warehouse
37 Gerrie Adam, tobacconist

Here St. Henry st. begins.

40 Fyfe Jas., & Co., scale manufs
42 Stafford William, machinist
46 Lesser Mona, hoopskirts
Stafford W., machinist
47 Johnson Henry, express driver
48 Shannon Alex., & Co., importers
49 Flynn Lawrence, saloon
50 Porcheron & Ritchie, Dominion Cut Tobacco works
51 Wills Alex., & Co., coffee and spice mills
54 Beaver Stamping Co., wireworks
55 McLaren Wm. D., Cook's Friend Baking Powder factory
57 Marchbank John, clerk
64 Mullins J. E., & Co., grocers
65 Mana W., contractor
66 Whiteside H., & Co., mattress and bedding manufacturers
69 Hamilton Andrew, baker
72 Caron J. L., lumber dealer
73 Gordon Alex., scalemaker
75 Tidsley Jos., machinist
81 Hennessey Mrs. H., wid J.
83 Smith Mrs. C., wid W.
Walker W., painter
Warren John, moulder
Warren Ralph., moulder
85 Sutherland Mrs. C., wid R.
87 Whitehouse S., stamping works
88 Owens & Lee, wood and coal
90 Dederick P. K., & Co., agricultural works
Folmsbee J. H., agent
95 Williams Miles, jun., brewer
101 Hansley Mrs. M., wid Geo., fruits
103 Lynch Mrs. Mary, wid P.
104 McGill H., & Co., soap and candle manufacturers
106 Auld John, jun., Canadian Cork Cutting factory
107 Pye Mrs. C., wid Robert
110 Whitehouse S., stamping works
111 McCann Jos. A., grocer

Here Dupré lane begins.

113 Johns Mathias, grocer
117 Foley Michael, stevedore
119 Carroll Terence, butcher
Witney John, laborer

Here Duke st. ends.

121 Davis Mrs. Charlotte, wid Ths.
123 Davis Mrs Julia, wid Ths.
125 Cutler John, trader
131 McClanaghan Jno, saloonkeeper
133 Britt John, sailmaker
137 Métras F. X., saloonkeeper
139 Garey Chs., laborer
Kennedy James, laborer
Buckley John, laborer
Buchanan John, laborer
Carmody John, laborer
Connors James, laborer
Olsan Julas, laborer
Tahaney Bernard, laborer
Fleming James, laborer
Ritcheson Pat., laborer
Hanay Bernard, trader
Kaley Richard, laborer
McGibbon Wm., laborer
141 Connors Michael, grocer
Fleming Mrs., wid C., bdg hse
143 Curran John, trader
151 Lawes Wm., trader
153 Lemieux L., hotel
159 Martin J. Bte., hotelkeeper
161 Barnes Mrs C., wid P.
Wynne Richard, machinist
163 Brown Wm., baker
Garneau Chs., saddler
165 Pedersen Christian, upholsterer
Bezeau Jos., butcher
167 Lewis Daniel, clerk G.T.R.
169 Schmidt Antoine, brewer
171 Popham Henry, shoemaker
173 Demers Auguste, clerk
175 Gerrie Adam, tobacco manufact
177 Prior Pat., clerk

Here Inspector st. intersects.

195 McCarrey James, storeman
199 Labonté I., clerk
201 Goyette Olivier, jeweller
203 Mitchell Wm., joiner
205 Laverrière David, carpenter
Rochon Jérémie, tailor
206 Grouix Henri, carter
207 Cody Pat., painter
210 Monsel Pierre, shoemaker
Robillard Pierre, carpenter
211 Verdon Alex., carter
213 Voyer Siméon, joiner
Dandurand Jos., carpenter
Malbœuf Jean, carter
214 Cloutier Louis, joinor
215 Day Jos., moulder

BARRY & CAMPBELL, CARPET OIL CLOTH & CURTAIN WAREHOUSE, 206 & 210 McGILL ST.

216 Batman Louis, boilermaker
Paré Philippe, shoemaker
217 Lachapelle Olivier, laborer
218 Doyle Mrs. J., wid Geo.
McCumber Arthur, joiner
220 McDougall Sam., fruit dealer
Brabant Théophile, blacksmith

Here Chaboillez st. ends.

COMMISSIONERS, between Water and McGill, East, Centre and West wards

1 Armstrong Bros., produce dealers and shippers
Vincent Joseph, boat yard

Here Friponne st. begins.

27 Robillard Narcisse, saloon
29 Demuy Avilas, saloon
45 Rousseau rev. B., curate of Bonsecours church and director of Bonsecours school
49 Brodeur Azarie, medical student
Milette Chs., medical student
Coté Victor, medical student
51 Brodeur Christophe, dealer in wines and liquors

Here Victor st. begins.

Bonsecours market, John Perrigo, clerk
155 Elliott John, wholesale grocer
161 Gaucher & Telmosse, grocers
Dansereau M. Ed., flour
163 Salvas Ant. & Olivier, Springfield house
165 Kelly Pat., trader
167 Thompson John, grocer
171 Tiffin Ths., & Co., wholesale grocers

Here Jacques Cartier sq. begins.

177 Wilson Thos., & Co., hardware merchants
179 Leblanc & Desauniers, flour and provisions
183 Murray D. D., Hotel du Peuple
Hotel du Peuple, D. Daniel Murray, proprietor
Gravel Celestin, barber
Smith Geo., storeman
187 Richelieu Company's store, L. V. Blanchard, supt.
189 Portland hotel, Frs. X. Roy, proprietor
Roy Frs. X., Portland hotel
Campbell Geo.
Germain Zotique
Vigeant L. D. T.
193 Benoit J., flour and provisions
201 Roy & L'Abbé, flour and provisions
205 Lafleur L. H., & Co., wholesale dry goods
209 Joly Pierre, & Co., wholesale grocers
213 Prévost A., & Co., wholesale grocers
221 Feniou E., veterinary surgeon
223 Brossard M., flour & provisions
225 Senécal, Cadieux & Co., wholesale grocers
229 Rivard Jos., grain, flour and provisions

Here St. Gabriel st. begins.

231 Desmarteau & Co., wholesale grocers
235 Leclaire F. & J., & Co., wholesale dry goods
237 Grenier Jacques, & Co., wholesale dry goods
239 Berthiaume Nar. J., saloon

Here St. Jean Baptiste st. begins.

247 Hudon Jos., & Co., wholesale grocers
249 Lapierre Zéph., boots and shoes
253 Gillespie, Moffatt & Co., merchants
259 Tiffin Bros., wholesale grocers
265 Masson D., & Co., wholesale grocers

Here St. Dizier lane begins.

269 Thibaudeau, Genereux & Co., wholesale dry goods
273 Daigle Pierre, grain merchant
273½ Ancelle & Morice, importers
275 Maguire John S., ship chandler
279 Gauthier, Mayrand & Co., wholesale wine merchants
283 Galarneau P. M., & Co., wholesale dry goods
287 Winning, Hill & Ware, wines and spirits
291 Baird & Kinnear, com merchts
295 Lafrenière & St Onge, flour, grain and provision dealers

Here St. Sulpice st. begins.

299 Carbray & Routh, lumber, shipping, and gen com merchants
301 Monette Mrs., wid
Beaudry hon Jean Louis, M.L.C.
Beaudry G. N. L., advocate
Sidey John G., ship broker
Sidey D. D.
Knowles & Davies, ship brokers and commission merchants
Adcock & English, wholesale importers of electro-plate and jewellery
Smith Geo., forwarder
303 Whitehall Transportation Co., W. F. Torrance, agent
Quebec and Gulf Ports Steamship Co., O'Grady & Heubach, agents
305 Shaw David, ship broker, commerchant, and agent Temperley line London steamers, and Hughes' Liverpool line of steamers
307 Grand Trunk Railway customs office, Sam. Whittaker, agent
Whittaker Sam., agent for G.T. R. customs office
309 Reed Wm., customs agent
Crean John F., com agent
West Canada Mining Co., Geo. G. Francis, agent
Francis Geo. G., agent for West Canada Mining Co.
Boyd & Arnton, ship, freight and insurance brokers
Boyd W. E., of Boyd & Arnton, average adjuster
Jackson Alfred H., com agent
Kay Wm. J., customs agent
Anderson, McKenzie & Co., ship brokers and com merchants
311 Blackman Geo., importer of marine stores and ship chandlery
313 Gaherty Denis, agent St. Lawrence Tow Boat Co.
St. Lawrence Tow Boat Co., Denis Gaherty, agent
317 McEnroe Pat., saloon
320 Boyer, Hudon & Co., merchants and dealers in sawed lumber
Estate Louis Boyer, L. A. Boyer and Arthur Boyer, managers
320 Hope A. & C. J., & Co., commission merchants
321 Mitchell James, ship chandler
323 Tourville L., general merchant and forwarder, and manager of Pierreville steam mills
325 Adams Robert C., commission merchant
327 Mitchell A., & Co., produce merchants
Port Warden's office, capt. A. Sclater, port warden
Sclater Capt. A., port warden harbor of Montreal

Here Custom House sq. begins.

Montreal house, Decker, Stearns & Murray, proprietors
Decker, Stearns & Murray, proprietors Montreal house
Hagens Arnold, of Hagens & Co.
341 Coady Wm., cooperage
343 Driscoll Mrs. Mary Ann, wid J., saloon
347 Holland Bros., coopers
349 Birmingham John, saloon
351 McLaurin & McNiece, flour and provisions
Hagens & Co., importers and general merchants
353 Haskett S. G., & Co., provision and fruit merchants

Here St. François Xavier st. begins.

359 Winn & Holland, com merchts
367 McDougall, Logie & Co., oils, paints, varnishes, japans, &c.
369½ Hagar Ed., & Co., importers china, glass, &c.
371 Duncan John, & Co., wholesale grocers
377 Fraser Chs., & Co., com merchts

Here St. Nicholas st. begins.

381 McGrail M. T., provisions
McGrail T. F., provisions
383 Robertson David, & Co., flour and produce
385 Kirkwood & More, produce and provisions
391 Cruickshank Geo., flour, provision and produce merchant
Hamilton Alex., flour and produce merchant
Edward David, importer and wholesale dealer in pease
395 May S. H., & Co., paints, oils, &c.
397 Schneider & Cushing, wholesale grocers
399 McIntyre, French & Co., wholesale dry goods
401 Laing Murdoch, flour and produce merchant
403 Riddell Ths., & Co., paper manufacturers
405 Bell, Simpson & Co., general provision merchants
Rémillard C., eating house
421 Chaput L., Fils & Cie., wholesale grocers

Here St. Peter st. intersects.

St Anns market, Ths. Day, clk; Chs. Larin, assistant clerk
429 Mohan Philip, saloon
431 Foley Ths., importer and wholesale dealer
433 O'Connell John, saloon
435 Gilmour Mrs. James, Caledonia house
437 Downey, Doherty & Co., wholesale grocers

BARRY & CAMPBELL, CARPET, OIL CLOTH & CURTAIN WAREHOUSE, 208 & 210 McGILL ST.

41 Beaufoy Wm., importer of wines, &c.
47 Bucknall J. M., & Co., commission merchants
McDougall James, canal flour mills
49 McBean Alex. G., produce mcht
51 Fuller & Shufelt, produce and commission merchants
Bowman Allan, & Co., flour and produce merchants
53 Sullivan & Stewart, provisions
55 Shannon Bros., grocers
57 McBurney J. & D., produce and provision merchants
63 Lynch T. A., Commercial house
65 Tansey Owen, saloon
67 McShane Richard, grocer

COMMON, from Custom house sq west to the Canal basin, West and St Ann wards

1 Simpson W. B., collector of customs
Lewis John, surveyor of customs
Crispo Frs., chief clerk Custom house
Hughes John, caretaker Custom house
3 Watkins Thomas, chief warehouse keeper
Bryson Alex., appraiser Custom house
Mackay David, appraiser Custom house
Villeneuve J. E., appraiser Custom house
Meharg John, engineer Custom house
4 Quinn George, saloon
5 Copeland E. M., coal merchant
Copeland Cuyler, shipping agent
6 Gallagher John, eating house
Thompson Arch., laborer
8 Emmanuel H., & Co., cigars
McLea J. & R., com merchts
9 Davis Nelson, forwarding agent

Here Port st. intersects.

0 Pepin Maurice, bdg hse
Dufresne Auguste
1 Mullin Mrs. B., wid M., bdg hse
2 Burdett Ths., hotelkeeper
3 Boyd, Egan & Co., customs and forwarding agents
Sonne Thos., & Bro., sailmakers
5 Ross T. & F., & Co., warehouse
7 Freer W. M., & Co., ship brokers
Carter A. C., & Co., cus brokers
7 Muirhead James W., city weigher and gauger
8 Lord, Magor & Munn, shipping and com merchants
Mitchell & Co., general merchts and shipping agents

Here Youville st. begins.

3 Allan H. & A., agents for Allan line of steamships

Here McGill st. begins.

Here Grey Nun st. begins.

Daoust Hyacinthe, eating house
Hutton Frs., saloon
St. Andrew's hotel, E. Dorion, proprietor
Leroux André, grocer
Sarrault Jean Chrysost., grocer
DeCastro Vic., Navigator's hotel
Tardie Liboire, saloon
Lefebvre Ant., saloon

Here King st. begins

59 Burleigh H. G., & Bros., gen forwarders, W. H. Cowen, agent
60 Ottawa & Rideau Forwarding Co., L. H. Hamilton, agent
61 Contractors office for Lachine canal locks No. 1 and 2
63 Dominion Engine and Boiler works, brass and iron foundry, E. H. C. Lionais, proprietor

Here Queen st. begins.

67 Torrance David, & Co., warehse
75 Rogers Robert, saloon

Here Brennan and Prince sts. begin.

Here Duke st. begins.

85 Dominion Telegraph Co. branch office
McCuaig J. F., agent Bay of Quinte & River St Lawrence Steamboat Co., and agent Government Tug line
86 Hope A. & C. J., & Co., warehse
87 Ottawa River Navigation Co. freight office, R. G. Nichols, agent
88 Sincennes & McNaughton, forwarding and tug line
Montreal Transportation Co., H. McLennan, president
McLennan John
Montreal Telegraph Co. branch office, Geo. Gellatly, operator
Bonner Isaac, agent Montreal and Ottawa Forwarding Co.
Flour inspector's office, hon. John Young, inspector
90 Paterson, Macdonell & Co., storage
93 McCaulley Wm., freight agent
94 Canal toll office, J. O'Neill, collector

Here Dalhousie st. begins.

CONCORD, opposite 271 Bleury, St Lawrence ward

1 Kneen Thomas, builder
5 Moore Ths., foreman at Ronayne Bros.
11 Cook Wm. J., plasterer

CONDE (formerly St Croix), from Grand Trunk north to Canal, St Ann ward

2 Wells Edwin, pharmaceutical chemist
8 Macdonald Wm., laborer
10 Moller H., waterproof maker
12 Maybury Jas., grocer
14 Rutherford John, hotelkeeper
Steen R. M., conductor G.T.R.
Smith R. M., conductor G.T.R.
Bonner A., engine driver G.T.R.
Simonds C., eng driver G.T.R.
Atherton W., draughtsman

Here Centre st. intersects.

15 McCabe Thos., grocer
17 Kipland James
20 Hughes Mrs. E., wid Michael
21 Conway John, machinist
23 Noonan James, joiner
23½ Mettimore Mrs. Mary, wid B.
25 Kane Cornelius, laborer
26 Milligan Jas., carpenter
27 Mooney Daniel, laborer, r
Devany Mrs. M., wid O'Neil, r
31 Curry Michael, laborer
33 Duncan David, fitter
35 Butler Ths., trader
37 Biggs James W., chairmaker
Baker Fred., engineer
Papps Geo., laborer, r
Butler Ths., carter, r

Here Richardson st. begins.

43 Coffey John, laborer
45 Miller Mrs. M., wid David
Monahan Ths., laborer, r
Storey Ed., boilermaker, r
49 Henry Mrs. Sarah, wid Alex.
53 Rose Wm., heater
73 Alderson Geo., saddler
75 Stuart John, conductor G.T.R.
Pettingale Geo., laborer, r
79 Hogan John, machinist
81 Aglenton John, laborer
Rodgers Wm., carter, r

Here St. Patrick st. intersects.

CONGREGATION, from the Nuns farm to G. T. Railway track, Point St Charles, St Ann ward

3 Stott John, engineer G.T.R.
5 Ducat Jas., conductor G.T.R.
7 Marks Ths., baggageman G.T.R.
9 Robinson Ths., engineer G.T.R.
Curry Frank P., turner
11 Cockfield Moses, fitter G.T.R.
Lee Sam., engineer G.T.R.
51 Reed Wm. T., foreman G.T.R.
53 Hall Sam., engineer G.T.R.
55 Clarke H., springmaker G.T.R.
57 Pike Ths., blacksmith G.T.R.
61 Fell Geo., engineer G.T.R.
63 Melville John, engineer G.T.R.
65 Keown Wm., clerk
67 Gough Ths., clerk G.T.R.
70 Flynn Michael, carter
71 Percival J. A., brakeman G.T.R.
Archibald Frs., fitter G.T.R.

Here a street intersects.

73 Bowie Wm., grocer
Stranaghan A., fireman G.T.R.
Bispham T., boiler maker G.T.R
74 Lovell George, turner
75 Dalrymple Robt.
Dalrymple Geo., packer
79 Kitts Chas., fitter G.T.R.
McMillan Miles, cooper
81 Nye Wm., fireman G.T.R.
83 Frost Wm., laborer G.T.R.
85 Stewart Peter, grocer
86 Day John, laborer
Hall Thomas, laborer G.T.R.
87 Price Mrs. Emma, wid Wm.
Price E., telegraph oprt. G.T.R.
Price Henry A., clerk G.T.R.
89 Melville J., sen., engineer G.T.R.
90 Anderson Wm., turner
91 Mitchell Jas., machinist
92 Anderson Colin, turner G.T.R.
93 Ayles Geo., engine driver G.T.R.
95 Carmichael Henry, fitter G.T.R.
96 Key Jas., carpenter
97 Banks Ths., grocer
98 James Charles, clerk G.T.R.
Goudie Alex., machinist
100 Kelly Wm. H., conductr G.T.R.
101 Gouding Ths., fitter G.T.R.
102 King Henry, clerk
104 Stone J. H., conductor G.T.R.
106 Ferguson Jas. S., boatbuilder
107 Miller Frs., patternmaker
107½ Archibald John, machinist
108 Millington John, engine driver
109 Riddell Jas., of Riddell & Co.
Ridgedale S., boilermaker GTR.
110 McDonell Frs. W., train despatcher G.T.R.

BARRY & CAMPBELL, CARPET, OIL CLOTH & CURTAIN WAREHOUSE, 208 & 210 McGILL ST

111 Marshall Thomas, machinist
Walton Wm., carpenter
111½ Hodgson Wm., machinist
112 Bell Jas., train despatcher G.T.R.
113 St Matthew's school, Miss Fraser, teacher
St Matthew's church, rev. Chs. A. Doudiet, minister
115 Devine Alex., carpenter
117 Secombe Wm., machinist
118 Kennedy Daniel, laborer
Heal John, laborer
121 Carter Wm., grocer

Here Wellington st. intersects.

123 Bolton C. W., hotel
Williams John, fitter G.T.R.
Nichols James, fitter G.T.R.
Spoor Charles, clerk G.T.R.
127 Wise Jas., printer
129 Atkinson John, engine driver
131 Clark Chs., carpenter G.T.R.
138 Patterson Jas., moulder

CONTANT, west off Campeau, St James ward

8 Guddid John, policeman
Clark Mrs. Lizzie, wid Alfred
Ladurantaie J., cigarmaker
10 Lacasse Benjamin, laborer
11 Contois Frs., laborer
14 Harrison Michael, carter
20 Sabourin Adolphe, saloonkeepr
Troie Toussaint, butcher

CONWAY, from the River west to Etienne, in rear of Forfar, St Ann ward

Anderson Wm., joiner
McFarlane Allan, coppersmith
Robinson Wm., blacksmith
Nichols R., agent Ottawa River Navigation Co.
Upton Edward, laborer
Blythe William, driller G.T.R.
Guinea John, bread driver
Singleton W., conductor G.T.R.
39 Hadden Sam., checker
Keys John, storeman, r
41 Pinkney William, clerk G.T.R.
43 Roberts Geo., foreman
51 Kelley Wm., laborer

Here Menai st. intersects.

Charlton Ths. P., clerk
81 Pitts Benjamin, brass finisher
83 Brown John, storeman
86 Grant James, contractor
88 Jarves William, laborer
98 Ellacott Charles, machinist
100 Powles James, turner
101 Furlong John, carter
McDonald John R., laborer
102 Quillan Peter, laborer
104 Wells Ths., night agent G.T.R.
106 McMahon Ths., finisher
108 Buckler Alfred, cooper
Taylor Edward, ship carpenter
110 Green Richard, laborer
113 Metcalfe Charles P., storeman
115 Gordon Wm., carpenter
117 Powles Henry, sen., blacksmith
Powles Henry, jun., fitter
121 Noonan Michael, laborer

COTE DES NEIGES ROAD, from Sherbrooke north to the City boundary, St Antoine ward

21 Urquhart Alex., of A. Urquhart & Co.
Foulds John, general merchant, Summerhill av

100 Hall Lewis A., of Hall & Co.
115 Auld John
Auld William, clerk
Auld Robert, clerk
Auld Edward, clerk
149 Day J. J., Q.C., of Day & Day
Day E. T., of Day & Day
151 Cross Alex., of Cross, Lunn, Davidson & Fisher
161 McCord David R., advocate
McCord Miss

COTTE, from Craig north to Lagauchetiere, St Lawrence ward

2 Mansfield Pat., Theatre Royal saloon
15 Watkins John, & Co., coal merchants
19 Theatre Royal, Mrs. J. W. Buckland, lessee; Ben de Bar, manager
20 Brophy R., bdg hse
Thornton R., machinist
Jones Hugh, clerk
Buttlan Wm., plumber
22 Koester Alex. J., Theatre saloon
23½ Jellyman Richard, Canada paper factory
27 Victoria Livery stables, Wm. Patterson, proprietor
Patterson Wm., jun., M.R.C.V.S., veterinary surgeon
Quigley Philip, hostler
Ellis David, hostler
28 City Passenger Railway Company's stables
29 Patterson Wm., Victoria Livery stables
31 Martin Adolphe, mang'r Casino de Montréal

Here Vitré st. intersects.

37 Miller Miss M., dressmaker
Power Miss M. A., dressmaker
Miller Wm., machinist
Walker Alex., printer
39 Scott Wm. J., machinist
Lanning Charles, engineer
40 Christian Brothers' school, rev. brother Hosea, visitor; rev. brother Flamien, director
41 Vickery George H., engineer
Kough Robert, shoemaker
43 Canada Presbyterian church, rev. R. Burns, D.D., pastor
British and Canadian school, W. E. Jordan, head master

COURSOL, from Fulford to City limits, St Antoine ward

4 Beauchamp Denis, joiner
Hughes Patrick, coachman, r

Here Fulford st. intersects.

8 Morninge Peter, grocer
10 Hamilton Robert, clerk
11 McGill J., of H. McGill & Co., r
12 Nagle Maurice, grocer
14 Ramsay John, traveller
15 Martin Wm., G. T. R. office
16 Smith Robert, lithographer
17 Brady John, gardener
18 Hood Mrs. Mary, wid David
Hood D. D., sewing machine agt
19 Moore James, clerk
Moore Luke, bookkeeper
20 O'Connor D., cooper
21 Mathews Wellington, clerk
22 McGowan Jas., com traveller
23 Perry Alfred, agent
24 Kyte T. W. L., clerk
25 Allan Ths., book agent

26 Hutchinson Samuel
27 Phillips C. S. J., of Morton Phillips & Bulmer
28 Shearly Nicholas, butcher
29 Tester James W., confectioner
30 Lee John M., engineer
31 Webster Chs., bookkeeper
32 Archibald John S., advocate
34 Asselin Elie, inspector G.T.R.
35 Todd Robert, clerk
36 Woodford Chs. W., manager Montreal Horse Shoe and Horse Nail works
37 Burgess John, foreman
38 Brown D., of J. Brown & Bro
39 Lanning Geo.
Lanning J. J., clerk G.T.R.
40 Cameron H., jun., bookkeeper
41 Scheuer Wm., artist
Mackelcan Fred. P., civil engineer
42 Hutchinson Matthew, advocate
43 Munson J. Wm., bookkeeper
44 McKergow John, bookkeeper
45 Wilton William, bookkeeper
46 Samuel John, travelling agent
47 Curran J. J., of Curran & Co
48 Robert Ths., clerk
49 Malbœuf Arthur, clerk
51 Ormond H. S. A.
52 Mudge N. R., manufacturer

COURVILLE, from St Elizabeth west to St Lawrence, St Louis ward

7 Ste Marie Ovide, wholesale grocer
8 Lawlor Pat., late of the military department
17 Kemp Edward J., grocer
18 Young James, brass finisher
Young Mrs. James, dressmaker
19 Ryan M., merchant tailor

Here Cadieux st. intersects.

29 Kent Wm., painter and glazier
Evans Emery, clerk
37 Bureau Chs., laborer

Here St. Hypolite st. intersects.

42 Bailey James, bookkeeper
44 Norris Wm., bookkeeper
45 Bryson T. M., customs broker
46 Franklin Wm T., bookkeeper
47 Binmore Mrs. Elizabeth, wid G.
48 Filer Geo., bookkeeper
49 Robertson Thomas
51 Misell Woolf, picture dealer and importer
52 Lupton Wm., of Pillar & Lupton
Lupton J., of Pillar & Lupton
53 Grant J. P., com traveller
54 Hall James M., bookkeeper
Hall John S., bookkeeper
Hall Jos. M., bookkeeper
55 Ewing Arch., of Ewing Bros.
56 Lefort Mrs. Emile
56½ Smith James, notary
Smith George D., artist

Here St. Dominique st. intersects.

57 Lee Ths., Bank of Montreal
58 Racicot Albert, groceries
60 Hastie Wm., assistant collector Inland revenue
62 Taylor Wm., plasterer
64 McLeod James, checker
66 Murphy Felix, gardener
Murphy Francis, clerk
68 Munro And., painter
70 Wiseman Robt., public market

BARRY & CAMPBELL, CARPET, OIL CLOTH & CURTAIN WAREHOUSE, 208 & 210 McGILL ST.

CRAIG, from Colborne av west to St Antoine, St Mary, St James, St Louis and St Antoine wards

1 Harvey John, carter
2 Bellevue hotel, Jos. Pariseau proprietor
4 O'Keane John, painter
6 Gérard Louis T. M., cutler
11 Brown Geo., laborer
Commons Bernard, laborer
39 Jones Chs., fireman
Trainer James, tailor

Here Shaw st. intersects.

41 Kearns G., grocer
43 Murphy Timothy, fruit dealer
44 Wallace Wm., custom house
Lowen John, laborer
47 Police station B, Jos. Riché, sergeant
49 McCulloch —, asst chief Fire brigade
51 Fire station No. 8, Adolphe Godin, guardian; Moise Aumond, Alf. Daunais, Gatien Rodier, and Alf. Diot, firemen

Here Gain st. intersects.

57 Clinch Mrs. Sarah, wid Ed.
63 Monjeau N., clerk St Lawrence market
64 Harkin Mrs. S., wid G., trader
65 Provost Adolphe, grocer

Here Papineau sq. intersects.

66 Papineau market, Cléophas Daunais, clerk; Henry Youds, assistant clerk
67 City Passenger railway waiting room, John Fogarty, foreman
74 Laliberté Ed., shoemaker
Gauvreau Lucien, bdg hse
76 Harper Mrs. Catherine, wid Jas.
Harper Miss Catherine, teacher
Harper Miss Janet, teacher
Harper Miss Mary, teacher
Harper James, printer
Harper Wm., wood carver
78½ Laliberté Flavien, shoemaker

Here St. Adolphus st. intersects.

83 Tomilty Patrick, pipe maker
84 Henry Wm., brass moulder
85 Bernier Joseph, laborer
Delorme Edouard, carpenter, r
Kertson Mrs. L., wid R., milliner
Lessard Geo., tobacconist
87 O'Donohue John, laborer
88 Bisson Miss Adélaide, milliner
Lemay Séraphin, lamplighter
89 Contant Fran., wood dealer
90 Corner Robert, travelling agent
90½ Maher M., conductor M.C.P.R.
92 Daunais Alfred, fireman
Prévost Louis, clerk
92½ Pattenaude Cléophas, tobacco
Verdon Camille, carpet printer

Here Voltigeurs st. intersects.

95 Robert Eugene, shoemaker
Robert Miss A., dressmaker
96 McDonald Mrs. Jane, wid T., laundress
O'Flaherty John, bricklayer
97 Marcotte Mrs. Nathalie, wid J.
98 McGalahan James, bricklayer
99 St Mary's foundry, Tous. Crevier, proprietor
100 Silvers Chs., shoemaker
O'Neil John, laborer, r
103 Pool Oscar, laborer,
Munday Geo., laborer, r
103 Burden Geo., laborer, r
105 Bown John, laborer
106 Freel Frs., laborer
107 Kennedy Mrs., wid
108 Hutchison Geo., bookkeeper
109 Bulling Geo., plumber, r
111 Murray Daniel, grocer
Fournier Gédéon, laborer, r

Here St. Ignace st. intersects.

112 Vidricaire A., grocer
112½ Normand'a Nar., joiner
Deslongchamps André, driver
114 Malone Richard, stonecutter
116 Freel Mrs. Mary, wid Jas.
Kenny John, laborer
Stevens Wm., storeman
Picard Chs., laborer
118 Bessette Louis, printer
Lortie Tous., laborer
Brousseau Frs., shoemaker
120 Dudevoir Frs. X., trader
Laporte Henri, blacksmith
Rodier Gatien, fireman
122 Dansereau Frs., shoemaker
Quintal E. T., shoemaker
124 Latour Placide, carpenter
Latour Thomas
Vidricaire Jos., clerk, r
Chaput James, mason, r
126 Leduc Jos., shoemaker
128 Wilson A., bricklayer
Glennon Mrs. Mary A., wid Wm.
Glennon Wm., printer
131 Brown Wm., shoemaker
133 Holden Wm., trader
140 Brown John, grocer
Weldon John, storeman
141 Belleville Théophile, grocer
142 Guelompain O., laborer, r

Here Desalaberry st. intersects.

143 Fooly Patrick, steam fitter
144 Lalumière Mrs. M., wid Jos., grocery
Laporte A., shoemaker, r
146 Favreau Nap., hotelkeeper
147 Bleau Philias, trader
149 Longpré Ed., painter
150 Lafrenière Nar., saddler
151 Beattie Chas., printer
152 Lafrenière N., jun., saddler
153 McDonald —, storeman
153½ Larocque Jos., trader
155 Courtenay Miss Margaret
155½ Trempe Chs., saddler
Jodoin Frs., shoemaker
157 Fenton John, shoemaker

Here Panet st. intersects.

163 Barcelo E. B., grocer
165 Aucé L'Abbé Frs.
166 Desjardins Mrs. Julie, wid Frs.
167 Wall Daniel, engineer
Cox James, foreman
Cox Jas. E., engraver
169 Villeneuve J., excise officer
171 Barcelo Oscar, grocer
175 Bachlaw Henry W., baker
177 Marsh Mrs. Sarah, wid Alex.
Marsh Frs., brassfinisher
Marsh John, steamfitter
Donnelly P. & F., wood yard
Visitation Roman Catholic model school, sister La Visitation, superioress

Here Visitation st. intersects.

Academie St Marie, A. D. Lacroix, principal
187 Mydon Mrs. A., wid Maxime
189 Berlinguette Mrs. M., wid M.
Plamondon Edouard, trader
191 Roch Chas., carter
191½ Bessette Jos., policeman
Brousseau Louis, roofer
195 Grospaud S., mason and bdg hse
195½ Bernard Oscar, pork dealer
Cormier Joseph, tailor
Vanier Albert, fruit dealer
197 Wells Geo., machinist
197½ Courval Miss M., fruit dealer
198 Kendall Manufacturing Co., sewing machines, etc.
Kendall G. H., manager Kendall Manufacturing Co.
199 Larose Joseph, joiner
Senécal Jos., saddler
201 Laurion Louis, carter

Here Beaudry st. commences.

201½ Daoust Alfred, innkeeper
205 Bates William, gardener
Ferguson Wm., gaol guard
205½ Ackermann A., music teacher
207 Gravel Honoré, ship carpenter
207½ Sicard François, laborer
207¾ Rousseau Gaspard, joiner
209 Guibord Louis, advocate
209½ Denis Cyrille, merchant
209¾ Germain Télesphore, clerk
211 Verdeur C., bdg hse
213 Lauzon Vital, carter
217 Arcand J. Bte., saloon

Here Montcalm st. intersects.

218 Lahaise Frs., grocer
219 Prudon & Dansereau, car makers
221 Thérien Jos., painter
223 Woodward Alex., painter
224 Michon Germain, merchant
225 Hickey Mrs. Elizabeth, wid Pat.
227 Cathcart Mrs. Ann, wid Alex.
230 Nicholson Robert, butcher
231 Racicot Jos., grocer

Here Wolfe st. intersects.

233 Coupal Chs., saloon
234 Donnelly P. & F., lumber merchants
237 McQuillan Felix, teacher
239 Champagne Ed., engineer
Villemaire Ed., tinsmith
Villemaire Mrs. E., dressmaker
242 Jordon John, grocer
244 White Wm., fancy goods

Here Amherst st. intersects.

253 Fleming Mrs. Bridget, wid John
Fleming J., telegraph operator
254 Christin Geo., soda water manfr
Cox Francis, shirt cutter
Smith Frs. X., master carter
Smith Jas., master carter
257 Contant Frs., wood dealer
261 Ouimet Amédée, grocer

Here Jacques Cartier st. intersects.

263 Dubois Edouard, butcher
263½ Dumont Jos., joiner
265½ Clement Joseph, clerk
Nadeau Mrs. S., wid M., laundress
266 Lanthier Cyrille, laborer
Heslen James, clerk
267 Brulé Jean F., grocer
268 Paquette Adolphe, tavernkeeper
269 Lanthier G., plasterer
Lanthier F., plasterer
Lanthier Mrs. Henriette, wid A.
Beaudry Rosaire, policeman
Villeneuve Mrs. Céleste, wid A.
Gagnon Mrs. Mar., wid Joseph
270 Hay M., grocer
271 Trudel Mrs. E., wid G., tobaccos

Here Campeau st. intersects.

BARRY & CAMPBELL, CARPET, OIL CLOTH & CURTAIN WAREHOUSE, 208 & 210 McGILL ST.

272 Racette Louis, butcher
Cinq Mars Alp., blacksmith
274 Lafrance Antoine, cabinetmaker
276 Hood Mrs. M., wid D., saw mills
Lauciaux & Paquette, manufacturers of doors and sashes
277 O'Reilly John, asst clerk Viger market
Viger cattle market, Jos. Robillard, clerk
282 Brouillette & Dufresne, windows, sash and frame manufacturers
284 Wood W., joiner
287 Dufresne Jos., window and door manufacturer
294 Désautels Michel, livery stable
295 Seers J. Bte., hotel keeper
299 Seers Amable, roofer
300 McGinn Arthur, trader
301 Morrison P. S., tobacconist
301½ Leblanc Jos., grocer

Here Rapallo st. begins.

302 Rousseau Wm., barber
304 Gravel M., carriagemaker
306 Delorme Ovide, merchant
Quesnel Mrs. A., wid Dr. T.
309 Vlau Toussaint, trader

Here St. Hubert st. intersects.

310 Black Chs. R., of Black & Locke
312 Fraser rev. John, Congregationalist
MacDonald Chs. H., bookkeeper
Richards R., carpenter
313 Sylvestre Félix, Viger Square hotel
314 Bourgeon Mrs. A., wid F. X., bdg hse
Bourgeoin Chs., barber
Desforge Mrs., wid
Finch P., bookkeeper
Hurst Wm., bookkeeper
316 Falardeau Chs. B., agent Royal Permanent Building society
Dubreuil Féréol, advocate
318 Cattelli Chs., statuary

Here Berri lane ends.

334 Turcot Télesphore, dentist
Trudel Dr. Frs. X.
Graham R. W., manager Star office
338 Hébert Clement, laborer
Beaulac Jos., tailor
340 Picault Pierre E., M.D., of Picault & Co., vice consul for France
342 Loranger Jos., of Loranger & Loranger
Loranger Onésime, of Loranger & Loranger
344 Laberge hon. Chs. J., advocate
346 Baillargeon Vital, clerk
368 Jordan & Benard, lumber merchants
Dominion Telegraph office, F. F. Finlay, operator

Here Bonsecours st. ends and St. Denis st. begins.

369 Robillard Edmond, M.D.
371 Beaudry Jules, painter
377 Bleau Jules, clerk
379 Desmarais Mrs. M., wid John, trader, r
Lamontagne W., cabinetmaker
Deloge Louis, tobacconist
381½ Carré Elie, fruit dealer
383 Labelle Ovide, bdg hse
Labelle P. B., of P. B. Labelle & Bros.
Labelle Jos., of P. B. Labelle & Bros.
383 Labelle Rodrique, bookkeeper
Charbonneau Joachim, tailor
Barlow Thos., brass finisher
Barlow Ed., joiner
Charbonneau Paul, cabinetmakr
Labelle S., tailor
Viger Chas., cabinetmaker
385 Plamondon Théodore, notary
Gill Eugène, editor

Here Gosford st. ends and Sanguinet st. begins.

401 Gauvreau Emery, saloon
403 Durocher Louis, saloon
403½ Richer Geo. M., hair dresser
405 Bolland Mrs. B., wid B., fruits
Bolland John, fruit dealer
405½ Busseau Frs., clerk
407 Brazeau C., tobacconist
407½ Harper David A., jeweller
Miller Jas., clerk
409 Aubin Nap., engineer
411 Smith Mrs. Adelaide, wid Robert
Smith W. R.
Barry Mrs. Adelaide, wid Ths.
413 Van Bueren F. Lammerts, missionary
Librairie Evangélique
French Evangelical Protestant church

Here St. Elizabeth st. begins.

415 Brosseau Dr. A. T.
417 Thompson Robert, M.D.
419 Charbonneau Mrs. L., wid A.
Larose Mrs. P., wid Jos.
Larose Miss R. A., dressmaker
421 Malcolm Mrs. Elizabeth, wid R.
423 Lavigne Louis, painter
425 Weilbrenner A., clerk

Here German st. begins.

Military school

Here St. Constant st. begins.

Carignan Jos. A., wood dealer
469 Sleeth D., wood dealer
471 McKercher Mrs. S., wid Chs., bdg hse
Mills W., teacher
Gourdian Felix, bookkeeper
Charbonneau Mrs. H., wid L.
Charbonneau L. L., bookkeeper
Dalling M.
Jordan M., clerk
Meilleur A. A., of Meilleur & Co.
Earl Henry, foreman
Percheron M., clerk
Thompson Ed., boot and shoes
473 Dalançon Louis F., umbrella and trunk maker
475 Carry Ths., tinsmith
Nowell Alex. Victor, gunsmith
Nowell Mrs. Fanny, wid Ths.
479 Gauthier Mrs. I., wid A., bdg hse
Gagné Charles, paperhanger
Sénécal Frs., clerk
Sénécal Nap., clerk
Lazier Jos., clerk
Jarney Chs., clerk
Auringo Paul, clerk
Gagné P., upholsterer
481 Lemieux Martial, furniture
Hardy Edmond, prof of music

Here Perrault lane begins and St. Gabriel st. ends.

483 Ste Marie Pierre E., saloon
Gail Chs., jeweller
Guilbault Toussaint
485 McDonough John, clerk
Meek James, fruit dealer
485 Toban James, agent
Virtue Ths., book publisher
485½ Boker Gotthilf, saloon
486 Leblanc Pierre, tailor, r
Lacoste & Drummond, advocates
487 Blanch Geo., clerk
Brunswick Geo., lithographer
Bucker M., bookkeeper
Ferguson Geo. E., traveller
Inglis M., steamfitter
Siegwart Jos. A., policeman
Von Duren A., prof of music
Schultze Mrs. Ellen, wid
487½ Durette Octave, watchmaker
489 Lavigne Ant., tobacconist

Here St. Dominique st. commences.

490 Patterson Wm., veterinary surgeon
491 McGrath John, saloon
Campbell John, stevedore
493 Schieler L., fruit dealer
495 Healy Michael C., second hand bookstore
498 Pillar & Lupton, lumber merchts
499 Manton Jos., gunmaker
501 Moulin & Raymond, pork butchr
503 Boon Henry A., plumber
Huston Willis, waiter
Lattimore J., whitewasher
Washington James, waiter
505 Filion Télesphore, barber
507 Magnus M., & Co., job printers
508 Desmarais Ovila, photographer
509 Perry Geo. L., news depot

Here St. Lambert hill ends and St. Lawrence st. commences.

511 Gravel Frères, grocers
512 Besso M., public market
514 Tees W. & W., cabinetmakers
515 Hafferty Bartholomew, fruit
516 Décarie Augustin, Victoria Wire works
Dominion stove warehouse, Jas. Cassidy
517 DeBussier Mrs. E., wid Hubert
DeBussier Fabien, painter
Roy & Cadotte, merchant tailors
518 Smart John, saloon
521 Sullivan W. & J., saloon
Sullivan W., of W. & J. Sullivan
520 Major Geo. W., M.D.

Here St. Charles Borromée st. commences.

522 Patton Dr. W.
Hope W. H., agent
Scott J. D., manufacturer of flexible stamps
Arless James, joiner
523 Sanderson M., & Bros., furriers
524 Surveyer L. J. A., hardware
525 Mount F. W., London coffee house
526 Brown John O., auctioneer
527 Pauzé M. G., fruit dealer
528 Ross David, bookkeeper
Picard Louis, music teacher
529 Robinson John F., merchant
529½ Damien & Descôtes, looking glass manufacturers
Damien M., of Damien & Descôtes
530½ Clendinneng John, manager
531 Richardson J. A., & Co., plumbers
532 Clendinneng Wm., hardware
533 Stuart & Sneath, hatters &c.
533½ Stuart Ed., of Stuart & Sneath
535 Callen James, agent
536 Garth Chs., & Co., brass founders
537½ Rubenstein Bros., silver platers

ARRY & CAMPBELL, CARPET, OIL CLOTH & CURTAIN WAREHOUSE, 208 & 210 McGILL ST.

Rubenstein Israel, of Rubenstein Bros.
Rubenstein Barnett, of Rubenstein Bros.
Rubenstein Jacob, of Rubenstein Bros.
Schmidt Samuel Benj., M.D.
Cummings Michael, saloon
Dupuy Alex., & Cie., lumber
Neville J. & W. H., carpenters
Wilson And., drain pipes
Leblanc J. H., & Co., feather mnfrs
Pariseau Ths., cabinetmaker
Leblanc J. H., of J. H. Leblanc & Co.
Himes Mrs. Emma, wid Ed., dress and mantle maker
Moran John, saloon
Gauttier & Vervais, picture frame manufacturers
Gauttier Pierre, of Gauttier & Vervais
Vervais Léon, of Gauttier & Vervais
Deslauriers M., clerk
Douglass M., clerk
Fiset M., clerk
Williams Albert, clerk
Riendeau Mrs. A., wid E., dressmaker
Riendeau Anselin, shoemaker
Riendeau Honoré, moulder
Contois Frs., shoemaker
Thompson M., bookkeeper
Riendeau Joseph, cutter
Denis Pierre, painter
Rice Ths. G., wire works
Bennett John D., cabinetmaker
Dugdale John Jos., M.D.
Bernard & Lovejoy, dentists

Here Place d'Armes ends and St. Urbain st. begins.

Stone Jos., saloon
Brown John
Wilson Arthur, clerk
Wright G. W., clerk
City Passenger Railway Co. waiting room
Ford & Cable, patent brokers
Nelson Alex., furrier
Cox James, shirt and collar mnf
Hammond John, paper boxes
Williams Geo., sewing machine agent
Lane Wm., Liverpool house
McManus John, tailor
Hoffman Chs.
Kane M., tailor
Vernon John, clerk
Nolan M., druggist
Richardson M., student
Robertson M.
Tracey M.
Smith Lionel, com merchant
Roca J. J., saloon
Greene Frs., plumber
Finzel Andrew, upholsterer
Mattison James, plumber
Rice Brothers, paper collars
Miller Wm. M., butcher

Here Cotté st. begins.

Jellyman Richard, paper boxes
Mansfield Pat., saloon
Wilson J. C., & Co., paper bags
Lynn C. J., boots and shoes
Chanteloup Ernest, brassfinisher
Gebhardt Geo. J., engraver, &c.
Forbes Geo., boot & shoe mnftr
Sargent Walter W., stoves, &c.
Foster Robert, grocer
Baker B., & Co., engravers

597 McCormack Duncan, advocate
Baker Benj., of B. Baker & Co.
Baker Chs. H., of B. Baker & Co.
599 McIntosh Miss Mary, dressmakr
McCormack Ths., laborer
600 Ames, Holden & Co., boots and shoes

Here St. François Xavier st. ends.

601 Riley Wm. A., crockery
608 Parsons Sam. R., cabinetmaker
606 Beaubien Pierre, M.D.
607 Firemen's hall, J. Johnson Cairns, guardian; Wm. Ferguson, hosemaker
Firemen's Benevolent Association rooms
Cairns J. Johnson, guardian Fire station No. 1
Livingstone John, asst guardian Fire station No. 1
Burns John, fireman
609 Fire station No. 1; J. Johnson Cairns, guardian; J. Livingstone, asst. guardian; Alex. Beers, Chs. Buie, Benj. Harrison, Ths. Higgins, John Gillis, W. Paton, John Burns, James Wilkie, firemen
613 Bertram Alex., chief engineer fire department

Here Chenneville st. begins.

615 Leclair P. W., M.D.
617 Webb James Ths. S., M.D.
619 McIntosh Mrs. Jessie, wid Wm., registry office
621 Dixon Mrs. J., wid R., bdg hse
Furner Ed., marble polisher
Furner Wm., marble polisher
Pentland Jas., blacksmith
Poca Alf., blocker
Prouse Alf., tinsmith
Caldwell Benj., plumber
Prouse Jas., confectioner
622 St Lawrence hall, F. Geriken, proprietor
623 Slevin Mrs. Sarah, wid John
Davis Sam., laborer
Lawton Alf., bookkeeper
Lawton Fred., bookkeeper
Wines Jas., wigmaker

Here St. George st. intersects.

624 Star, Daily, Graham & Co., proprietors
625 Rivard & Garayt, publishers
626 Harvey W. H., general agent, publisher and proprietor of the Dominion Musical Advertiser
Cramer F., wood engraver
Gilbert A. G., & Co., agents
Merryweather & Sons, steam fire engines
Montreal Odd Fellows Joint stock Association
Mizpah Lodge No. 3, I.O.O.F
Duke Edinburgh Lodge No. 4 I.O.O.F.
627 Garayt H., of Rivard & Garayt
627½ Beauchamp Jos., fruit dealer
629 Wilscam Guillaume, butcher
633 Widdle Ths., fruit dealer
635 Wellstead Chs., engineer
637 Egginton J. A., glass engraver
Laurie J., & Brother, machinists
Cleland James, die maker
Scott Geo., & Co., patternmkers
Fowler James, cutler
Jenking C. C., electro-plated ware
638 Allan Robert, forwarder
639 Franklin Geo., tobacconist
640 Stewart Michael, lumber mercht
641 Beauchamp Wm., hair dresser
641½ Beauchamp Mrs., ladies' hair dresser
643 Woolley James, moulder
644 Roulston Wm., blockmaker
645 Rogers & King, foundry
649 Myers J., painter
650 Booker & Ritchie, auctioneers
652 Meilleur & Co., hardware
653 Bolton John, oyster house
654 Savage A. B., machinery
655 Date John, plumber, &c.
656 Smardon & Young, boots and shoes
658 Jones & Toomey, painters
660 Butterfield W., & Co., shoe machinery
Innes Jas., bookbinder
St Patrick's Christian Young Men's Association readn room
661 Dufour & Co., auctioneers
662 Vineberg H., clothing
663 Ross Alex., optician
James Jos., roofer
Powley J. W., engraver
Booth Chas. W., engraver
Russel & Maclean, workroom
Mann D. G. R., architect
Caledonian hall
664 Hudson G. H., & Co., carvers and gilders
665 Young Jas., boots and shoes
667 Latham R. S., chemst & druggist
Sawyer Wm., photographer

Here Bleury st. begins and St. Peter st. ends.

669 Brodie R. & J., flour mills
671 Westerman & Co., restaurant
672 Mitchell Robt., & Co., brass founders and finishers
673 Westerman A., of Westerman & Co.
675 Burns J., plumber and gasfitter
677 Martin Jas., photographer
679 McEachran D., M.R.C.V.S. veterinary surgeon
Montreal Veterinary college
683 Shannon J., tailor & renovator
684 Peacock John, jeweller
685 Dion Henri, tobacconist
Fauteux Arthur, barber
Smith Geo., stableman, r
687½ Reeves Ths., & Co., gunmakers
689 Porcheron A. D., lamps
690 Gross F., surgical instruments
691 Moriarty Michael, saloon
692 Peltier Hector, M.D.
693 McConochy M. T., bdg hse
695 Duncan Chas., grocer
696 Siegars Gilbert E., hat bleacher
696½ Tabb H. N., of H. N. Tabb & Co.
697 Collins Ths., fruit dealer
698 Tabb H. N., & Co., silver platers
700 Gross —
701 Hoey P. R. C., grocer

Here Hermine st. begins.

703 Quinn Ths., saloon
704 Tunner A., collector & bdg hse
706 Walsh T. H., Royal Dye works
707 Hayes J. J, grocer
708 Feran Jas., tailor
Tansey Jas., wood merchant
709 Lowe Jas., baker
710 Tansey Bernard, saloon
711 Robertson Chs., undertaker
711½ Cooper Alf., tobacconist
712 Markum J., plumber & gas fitter
712½ Richardson Wm., prof of physical training
Union hall
713 Drugon & Rowland, restaurant

BARRY & CAMPBELL, CARPET. OIL CLOTH & CURTAIN WAREHOUSE, 208 & 210 McGILL ST.

714 Wheeler Dr. Ths. B., chemist

Here St. Alexander st. begins.

715 Maxwell E. J., & Co., lumber
716 Lusher Ed., real estate agent
718 Murphy's oil house
718½ Murphy J. J., chiropodist
720 Hinman Mrs. Mary, wid Wm., bdg hse
722 Caldwell John, agent
724 Shaw H. J., auctioneer
735 Evans Bros., wood & coal dealrs

Here Victoria sq. ends and St. Radegonde st. begins.

738 Armstrong Geo., cabinetmaker
742 Pingel J. C., watchmaker
743 Slack & Gravel, boots and shoes
744 Ward Alfred, cabinetmaker
745 Patton Rich., plumber
746 Reilley Wm., bookkeper

Here St. Sophie lane begins.

747 Paquette Moise, saloon
748 Millen Henry, painter
755 O'Brien Timothy, saloon
757 Overing Ths., wire worker
757½ Long Mrs. J. C., music teacher
758 Raymond Israël, blacksmith, r
Bell Ross, whitewasher
Bouthillier Alex., barkeeper, r
Gaffney Wm., blacksmith, r
Reilly Chs. P., driver, r
759 Gavin M. & P., carriagemakers
760 Cameron John, saddler
762 Plumb John, trader
763 Lamontagne Chs. C., stone yard
764 Gaffney's blacksmith shop
766 Murphy John, painter
768 Wilson Walter S., coppersmith
770 Grose & Sons, agents
773 Nicholson Robert, blacksmith
Chisholm & Bean, carpenters
774 Steam Laundry Co., (Limited), E. H. Knight, superintendent
776 Gallagher Mrs. Ellen, wid Pat., bdg hse
Habert Chas., clerk
Howard —, clerk
778 O'Keeffe Miss Mary, French and English academy
779 Cusack Bros., carriagemakers
780 Laurie D. W., saddler
780½ Molloy Pat., marblecutter
Munro Thos., laborer
Standley S., billiard table maker
Sladin Wm., laborer
Ward Joshua, wire worker
Smith Wm., laborer
Gasting Rich., gardener
781 Cusack Mich., grocer
783 Bangs I. L., & Co., gravel roofers
784 Nicholson Robert, machinist
785 Reed Geo. W., roofer

Here Busby lane commences.

786 Morgan Frs., trader
787 Roy Jos., tinsmith
788 Gamble Wm., glass manufactr
789 Cadorette Jérémie, tinsmith
790 Murgatroyd Wm., tobacconist
791 Cadoret Joseph, tinsmith
792 Gardner John, gardener
Hampsher Jas., laborer
794 Murgatroyd Benjamin, saloon
Murray Chs., coachman
Murgatroyd Sam., painter
795 Webb Wm., druggist
Chiffey Thos., brass finisher
796 Faucher & Fils, hardware
797 Robertson C., carpenter & joiner
798 Désormiers Miss Zoë, bdg hse
Coffil Chs., beer bottler
798 Bavis Geo., finisher
McCoban Alex., joiner
Boice M., furrier
Hearn Alex., furrier
Lévesque Chs., joiner
Désormiers Miss Perpétue
Patrie M., joiner
Giroux Alf., joiner
Brady M., silver plater
Lacasse Andre, painter
799 Perks Feargus, bedstead maker
Patterson H., clerk

Here Little St. Antoine st. ends and St. Antoine st. begins.

800 Faucher Ol., sen., of Faucher & Fils
801 Wright Jas., carpenter
804 Archer David, silver plater
805 Alexander Robt., gravel roofer
806 Thompson Wm., plumber
808 Jennings Ths., carpenter
Jennings Mrs. Ann, dressmaker
811 Kollmar M., electroplater
812 Gervais Dennis, carriagemaker
813 Mondelet Dr. Wm. H.
815 Drumm Mrs. Elizabeth
820 Fagan Pat., saloon

CRESCENT, from Dorchester near Bellevue terrace, north to St Catherine, St Antoine ward

32 Evans rev. Lewis, M.A., honorary canon Christ Church Cathedral, and rector of St. Stephen's church
33 Prowse Geo. R., of Prowse Bros
36 Johnston W. P., boots & shoes
56 Colson Chs. E., com merchant
58 Kirby Robert
Kirby C. H., clerk
Kirby James, editor Gazette
Kirby W. J., insurance agent
64 Cunningham Wm. J., of Cunningham Bros.
Cunningham C. H., of Cunningham Bros.

CUSTOM HOUSE SQUARE, between St Paul and Commissioners, Centre ward

Inland Revenue office, Philip Durnford, collector; R. Bellemare, district inspector
Excise office of Inland revenue, John Horn, inspector of weights and measures
1 Thompson, Murray & Co., general agents and agents for the Canada Shipping Co.
Canada Shipping Co.
Thompson, Murray & Co., agents
3 Pillow, Hersey & Co., nails, &c.
6 Decker, Stearns & Murray, proprietors Montreal house
7 Wilson, Paterson & Co., importers
Montreal Elevating Co., Alex. McDougall, secretary
9 Collins & Co., merchants and manufacturers' agents
14 Harbor commissioners' office, H. H. Whitney, secretary
Rudolf capt. A. M., harbor master
Rooney Daniel, clerk
Nish A. J., harbor engineer
Ferns John, wharfinger
14 Brennan Martin, water bailiff
16 Hiam & Ostell, importers

CYPRESS, from Mansfield to Drummond, between Dorchester and St Catherine, St Antoine ward

Not built upon

DALHOUSIE, from the Canal north to William, St Ann ward

2 Holcombe & Stewart, forwarders
27 Van Alstyne, N., & Co., iron foundry
Van Alstyne Norman, of N. Van Alstyne & Co.
31 Rutledge John, carter
Cox James, laborer
Raine Mrs. Helen, wid James
46 Campbell John, cooper

Here Brennan st. intersects.

57 Woodall Wm., steamfitter
58 Jones J., packing case maker
Campbell David, cooper
60 Clark John, laborer
Holmes William, foreman
62 Scott Mrs. Margaret, wid Wm.
Thompson John, P.O. clerk
63 Holiday Andrew, cooper
64 Scott James, cooper
67 McMinn John, paint grinder
Sirs Thomas, laborer, r
69 Hannah Jas. Wilson, storeman
71 Hennessey Mrs. Margaret, wid J.
73 McShane Owen, carter
Murphy Mrs. M. A., wid J., r
Aitchison Wm., laborer, r
Liston Michael, laborer, r
75 Creighton Francis, laborer
78 McShane Richard, grocer

Here Wellington st. intersects.

80 Higgins Francis, saloon
83 McIntyre Patrick, boilermaker
McIntyre James, clerk
Gray James, engineer
85 McDonnell William, machinist
Deery Ths., shoemaker
93 Finn Daniel, shoemaker
95 Ryan Mrs. Mary, wid William
Shirlow William, laborer, r
Park George, laborer, r
Barnett Gordon, packer, r
Barnett John, blacksmith, r
Dismond John, laborer, r
99 Cunningham John, carter
Hynes Patrick, laborer
101 Dazé Louis, finisher, r
Mulhern John, trader, r
Howard Peter, steam fitter
103 Cunningham Michael, carter
105 Daily Michael, tailor
107 Rafter William, cooper
Henrahen John, laborer, r
Finn Michael, machinist, r
Keeffe Cornelius, laborer, r
Deighton Henry, laborer, r
Day John, laborer
Ryan Walter, laborer
111 McCarthy Edward, shipsmith
McDonald John, shipsmith
115 McLeod R. & J., coopers
119 McLeod R., of R. & J. McLeod
McLeod Jas., of R. & J. McLeod
121 McLeod John, cooper
Higgs Richard, blacksmith, r
125 St. Stephen's church, ch England, rev. Canon Ev M.A., rector

ARRY & CAMPBELL, CARPET, OIL CLOTH & CURTAIN WAREHOUSE. 208 & 210 McGILL ST.

Moffatt Robert, machinist
Holliday Mrs. Martha, wid John
Hay James, machinist
Connell Mrs. Catherine, wid J.
Patterson John, storeman
Cassidy Pat., shoemaker
Ellicott James, grocer
McCrea Daniel

Here Ottawa st. intersects

Elliott James, engineer
Hott James, storeman
Cook Mrs. H., wid Jas., bdg hse
Greeves Alex., storeman
McKenzie John, cutter
Fielders George, tailor
Pauzé J. Bte., leather cutter
Wilson William, laborer
Lee James, metal stamper
Gates Henry, laborer
Fry Philip, laborer
Power Thomas, shoemaker
Walsh James, watchmaker
Burns Charles, blacksmith
Trudeau Olivier
McNally Mrs. C., wid M., bdg hse
Cameron Duncan, city gauger
Lane John, cooper
Cameron Robert, engineer
O'Neil Michael, clerk
Campbell Samuel, storeman
Casey William, storeman
Fitzgerald John, driver
Rodger John, boilermaker
Moran James, laborer
Moran John, shoe cutter
Holland Thomas, cooper
Martin Patrick, shoemaker
Nibbs James, express driver
Britt John, stevedore
McLean James, millwright
Toner Michael, gasfitter
Jamieson William, laborer, r
Crowley John, laborer, r
Simpson Thomas, clerk
Lucas William, storeman
Enright James, laborer
Smallbone Alfred H., foreman
McCormack James, engineer
Flannery Patrick, shoemaker
Clancy John, grocer
Conroy John, carpenter
Burns Edward, carpenter
Wylie Joseph, baker
Heelan Mrs. J., wid E.
Brook Alfred Wm., laborer
Payne George, conductor
Coogan Owen, trader
Birnie George, sailmaker
Birnie Murdoch, printer
Lucas John, founder
Higgs James, laborer
Jackson Samuel, conductor
Ryan Mrs. Ann, wid Dennis
O'Connor John, baker

ALHOUSIE SQUARE, at the junction of Notre Dame, St Paul and St Mary, East ward

Lajeunesse Jules, carriages
Généreux Esprit A., of Thibaudeau, Genereux & Co.
Fire station No. 7, E. Jackson, guardian
Jackson E., foreman Fire station No. 7
Gordon Jas., of J. Gordon & Co.
Gordon J. A., of J. Gordon & Co.
St Louis captain Louis
Archambault F. X., advocate

DE BRESOLES, from St. Dizier lane west to St Sulpice (Nuns Building), Centre ward

2 Thompson B. & S. H., hardware agents
6 Stuart F. F. & Co., importers of wines and spirits
10 Rankin, Beattie & Co., manufacturers and merchants
Hunter John, manager spool cotton factory
14 Beling & Lamotte, general importers
Bellstedt J. C., manager for Beling & Lamotte
16 Hudon Victor, importer and general merchant
Hudon (V.) Cotton Mills Co., V. Hudon, president; Geo. H. Nye, manager; F. C. Charbonneau, secretary and treasurer
18 McArthur John, & Son, paints, oils, &c.
22 DeLisle Bros. & McGill, wholesale hardware

DELISLE, from Canning to City limits, St Antoine ward

Royal Arthur school, Charles A. Humphrey, headmaster
Humphrey Chs. Ashley, headmaster Royal Arthur school
Stevenson Hans, second master Royal Arthur school
Hart Miss Jennie, head mistress Royal Arthur school
Martin Miss Fanny, teacher Royal Arthur school
Dalgleish Miss Edith, teacher Royal Arthur school
Morrison Miss Leonora, teacher Royal Arthur school
Algar Miss Annie, teacher Royal Arthur school
Richardson Miss Martha, teacher Royal Arthur school
Rexford Miss Eva A., teacher Royal Arthur school
Peirson Miss Celia, teacher Royal Arthur school
Ryan Miss Margaret M., teacher Royal Arthur school
Henry Miss Helen, teacher Royal Arthur school
Millan Miss Mary Jane, teacher Royal Arthur school
Luttrell Miss Jane teacher, Royal Arthur school
Laird George, caretaker Royal Arthur school
51 Guimond Luc, laborer
53 Arcand Alexis, laborer
53 Lalumiere Toussaint, laborer
57 Perrault Louis, painter
59 Brennan Thomas, roofer
61 Deslauriers Alfred, nailmaker
Christie Alex., stonecutter
63 Lamarre Gilbert, roller
65 Oborne James, carpenter
Corbeil Joseph, engineer
69 Turcotte Frs. X., clerk
70 Carigher Edward, moulder
71 Roger Pierre, roller
Roger Joseph, roller
Lefebvre P., fancy wood worker
Lefebvre Mrs. M., wid Pierre
72 Rigner Nazaire, carpenter
Trudel Frs. Xavier, machinist
Ashton John, bookbinder
73 Palin Louis, blacksmith
Lang Samuel, painter
74 Bedard François, carpenter
Regner Mrs. Charlotte, wid P.
76 Bertrand William, carpenter
77 Lussier Hyacinthe, carpenter
78 Dowell Thomas, storeman
Baker William, founder
79 Thibault Zotique, blacksmith
80 Quintain Louis, laborer
Riendeau Joseph, carter
Riendeau Ferdinand, carter
Trudel George, laborer
Dagenais Mrs. T., wid Paschal
Mesnard Napoléon, joiner
Trudel Edward, joiner
82 Ball William, shoemaker
83 Décarie Désiré, joiner
85 Martin Edward, bricklayer
87 Booth George, carpenter
89 Stoby David, blacksmith
92 Murray Thomas, laborer
O'Brien Daniel, laborer
93 Ritchie John, engineer
94 Laflamme Napoléon, laborer
Laflamme Hormisdas, blacksmith
Dubois Mrs. Delima, seamstress
95 Farrell John, carpenter
96 Giroux Alfred, grocer

Here Fulford st. intersects.

104 Lefebvre Emery, grocer
105 Giroux Eucher, blacksmith
106 Clendenning capt. William
107 L'Eveillé Joseph, carpenter
Doré Damase, joiner
Doré Elzear, joiner
110 Labelle Tous., joiner
114 Sicard Pierre, grocer
115 Morin Cyprien, laborer
116 Moss Elzéar, butcher
McLaughlin James, joiner
117 Fournier William, engineer
118 Bériault J. Bte., carpenter
119 Black Wm. A., engineer
120 Goyer Pierre, carter, r
Mathieu Réné, joiner, r
Roy Edmond, boilermaker, r
Roy Napoleon, clerk, r
121 Williams Chas., fitter G.T.R.
122 Gagnon David, laborer, r
123 Duval Joseph, machinist
124 Fauteux Hercule, joiner, r
Lafrance John, joiner, r
Proulx Olivier, joiner
125 Beaudry Xavier, laborer
Gauthier Chas., carpenter
Thibeaudeau Oct., paper carrier
Choquette Mrs. Emma, wid Jos.
127 McKiernan James, storeman
128 Roy Moïse, engineer
129 Elder Thomas, shoemaker
133 Egginton Mrs. A., wid T., dressmaker
135 Leeson Harry, bookkeeper
137 McDougall James, founder
139 Keep Chas., engineer

DESALABERRY, from St Mary north to Lagauchetière, St Mary ward

2 Goulet Napoléon, saloon
9 Bachand Urgèle, joiner
10 Céré André, shoemaker
Labaise Pierre, baker
11 Wilson J. Bte., wood merchant
12 Fecteau George, foreman
Pellerin Prosper, carpenter
13 Andrew Wm. J.

Here DeSalaberry lane intersects.

14 Delorme Adelard, carter
15 Paquette Louis, shoemaker

Here Craig st. intersects.

BARRY & CAMPBELL, CARPET, OIL CLOTH & CURTAIN WAREHOUSE, 208 & 210 McGILL ST

23 Holden Wm., trader
24 Quintal Frs. X., shoemaker
Léveillé Gilbert, joiner, r
26 Soulière Edmond, laborer
28 Dumont Amable, joiner
29 McGarry John, laborer
30 Gariépy Arthur, clerk
O'Grady Mark, conductor
33 Jacobs Jacob, carpenter
St Georges Léon, hotel runner
Clarken Andrew, clerk
Paré Nazaire, shoemaker, r
Robitaille Ludger, laborer, r
Gobert Noé, tinsmith
Gilbert Joseph, printer
35 Lafrenière Cyprien, tobaccos
36 DeSalaberry Street Model school, James Cameron, principal
37 Brunelle Napoléon, butcher
39 Fisher George, butcher
40 Dumont J. Bte., stonecutter
41 Morelle Adolphe, moulder
43 Mullin Michael, tavernkeeper
44 Atchison Samuel

DESALABERRY LANE, from St Ignace to Desalaberry, St Mary ward

2 Holden Pat., laborer
4 D'Aoust Olivier, clerk
6 Barrette Julien, clerk
8 Lescarbeau Mrs. R., wid Jos.
10 Parent Médard, blacksmith
11 Lapointe Chs., carter
Reynolds Mrs. Lucy, wid W.
12 Charbonneau A., blacksmith
13 Lafontaine Frs., carpenter
14 Gravel Pierre, millwright
16 Cornellier Cyrille, laborer
17 Lévesque Prosper, laborer
18 Dansereau Frs., shoemaker
Magnan Modeste, policeman
22 Andrew Joseph, tailor
23 Brassard Narcisse, laborer
Bédard Michel, storeman

DESRIVIERES, from St Bonaventure north to St Antoine St Antoine ward

7 Lemire Noë, joiner
9 Stephen George, salesman
11 Duffie John W., storeman

Here Desrivières lane begins.

13 Anderson Miss S. C., teacher
Desrivières Mission chapel
Desrivières day school, Miss Sarah C. Anderson, teacher
14 O'Keefe John, laborer
Hearn Mrs. Sarah, wid Thomas
16 Sharkey James, carter
18 Light Geo., carpenter
20 Connolly William, carter
Donnelly Mrs. Mary, wid Peter
22 Caven James, agent
24 Sproule Mrs. Phœbe, wid Robt.

DESRIVIERES LANE; from Desrivieres west, St Antoine ward

20 Lonn James, machinist
21 Ledoux D., of Dufort & Ledoux
22 McLees James, laborer
23 Lalande Israël, joiner
24 Bouglér C.
26 Stringer Robert, laborer
Hughes Wm., carter
28 Tobey Samuel, jeweller
30 Morrison John, machinist
Lunn P. E., machinist
31 O'Gorman Nicholas, collector
33 McMurdy Robert, engineer
35 Nelson John, storeman
37 Anderson Jos., baker

DEVIENNE, from St Philip west to St George, St Lawrence ward

10 O'Brien Mrs. Mary Ann, wid R.
11 Gighan Pat., carter
12 Lyons Michael, laborer
14 Bridge Mrs. Elizabeth, wid G.
Sayers Daniel, carpenter
15 Maisonneuve Alph., shoemaker
16 Honey John, milkman
18 Plamondon Mrs. R., wid A.
19 Abbott Benjamin, laborer
20 Yon Mrs. M., wid Ed.
21 Belland Thos., storeman
22 Edwards Wm., bricklayer
23 McGibbon Augustus, painter
24 Farrell Mrs. J., wid H.
28 Wallace John, laborer
30 Colley Miss Catherine, laundress
36 Brophy Cornelius
38 Lussier —, painter
Gingras Miss Hermine, laundress
40 Montgomery John, carter
42 Brown Charles
44 Durocher Mrs. Mary, wid A.
46 Lauriault Joseph, clerk
47 Laroche Elie, shoemaker
48 Gratton Maxime, turner
50 Maillet Ephraim, tailor
51 Gilmour Matthew R., lumber

DOLLARD (formerly Little William) from Notre Dame to St James, West ward

4 Geen Brothers, boots and shoes
7 Barrington George, trunkmaker
11 Witness printing house
13 Prowse Bros., coppersmiths

DOMINION, from St Joseph to St Antoine, St Antoine ward

Lachance Louis, machinist
Honly Barthélemy, bricklayer
Colquhoun Chs., laborer

Here Workman st. intersects.

Dalpé Louis, laborer
Marcil Pierre, laborer

Here Delisle st. intersects.

Bernier Louis, carpenter
Cunningham John, laborer

Here Albert st. intersects.

Poitevin Alexis, carpenter
Ouimet Michel, shoemaker
Dubois Marcien, merchant
Rochon Moïse, tinsmith
Daoust Moïse, mason

Here Grand Trunk R.R. intersects.

Melmer Geo., trunkmaker
Wallace Geo., trunkmaker
Verdon Laurent, nailmaker
Gauthier Stanislas, laborer

Here St. Bonaventure st. intersects.

Desjardins Paul, grocer

Here Quesnel st. intersects.

Hutchinson Wm., foreman

DONEGANA, from St Francois de Salles west to Bisson, St Antoine ward

Burkinshaw Richard, Express office
Massey rev. Samuel, Chabolle Square church
5 Tyler Richard, com traveller
7 Théoret Mrs. Adeline, wid Jos
7½ Hamilton Samuel D., merchant
8 Rogers John, chemist
11 Parker Robert, contractor
11½ Smith John, salesman
12 Connolly James
13 Van Buskirk J. H., bookkeeper
13½ Abbott Miss C., school teacher
14 Kearney James, late conductor G.T.R.
Kearney W. J., medical student
Kearney J. W., cashier and corresponding clerk at Haeussler & Gnaedinger
15 Lee Wales, of Owens & Lee
15½ Wall James, contractor
19 Milne John
19½ Hamilton Henry, of Ligget Hamilton
21 Lusk Robert James, forwarder
21½ Ligget Thomas, of Ligget Hamilton

DORCHESTER, from Colborne west to the City boundary, Mary, St James, St Louis, Lawrence and St Antoi wards

8 Chambers Daniel, carter
9 Schiller W. N., prison employ
Smith George, laborer
Gauthier Joseph, carter
10 Lecroc Eugène, tanner
11 Phelan Pat., laborer
13 McDonald Mrs. Ann, wid Geo.
Hamelin John, pipemaker, r
Tuggey James, varnishmaker
17 Irwin Andrew, foreman
18 Connolly Mrs. Harriet, wid R
19 Richard R. S., shoemaker
20 Roberts Sydney, com traveller
21 Green John, agent
21 Ballen Mrs. L., wid Marvin
22 Doherty John
23 Robinson John, policeman
McGonnigan James, painter
24 Hamlyn James, pipemaker
25 Mitchell Francis, butcher
26 McCormick Mrs. S., wid Jam
Corner J. S., operater G.T.R.
31 Johnson Sam., engineer

Here Shaw st. intersects.

41 Ormston James, coppersmith
42 Traynor Mrs. M. A., wid B.
44 Dagnan Mrs. Margaret
Kelly James, laborer, r
Skelley Mrs. Ann, wid, r
46 Coates Mrs. Martha, wid Wm
48 McGuire Christopher, laborer
50 O'Brien Thomas, laborer
51 Emo William, grocer
52 Roach Edward, grocer

Here Gain st. intersects.

53 Knox Mrs. C., wid Thomas
55 Prance William, brushmaker
56 Dempsey John, clerk
59 Garrett Fred., printer
60 Ward Bernard, tailor
61 Bridges Mrs. Julia, wid Thom
62 Kennedy John, carter
63 Rivard Laurent, editor a proprietor of l'Aurore
65 Dillon Richard, shoemaker
66 Hinton William, grocer
67 Mitchell Joseph, laborer

Here Papineau road intersects.

ARRY & CAMPBELL, CARPET, OIL CLOTH & CURTAIN WAREHOUSE, 208 & 210 McGILL ST.

Tellier J. Bte., grocer
Dépatie Pierre, shoemaker
Picard Mrs. Julie, wid Joseph
Gravel Mrs. Mary, wid Martin
Goyette Mrs. Margaret, wid A.
Ahelo Dominique, confectioner
Goyette S., carpenter
Goyette Olivier, stonecutter, r
Dwyer Mrs. Mary, wid Michael
Jeannotte dit Lachapelle Noël
Ball Thomas, laborer
Ball Mrs. Sarah, wid Robert
Donovan John Frs., carpenter
St Luke's church, ch of England, rev. James Thorneloe, rector; J. Mitchell, sexton
Mitchell George, butcher
Auger George, grocer
Christian Brothers school, brother Alphonse, superior
Plamondon Ignace, foreman
Auger George, grocer

Here Seaton st. intersects.

St Bridget's church, rev. J. B. Champeau, curate
David Benjamin, laborer
Armand Justin, tailor
Dubois Frs., grocer

Here Sydenham st. intersects.

Aubertin Napoléon, grocer
McLaughlin Thomas, laborer
Delongchamp Charles, baker
Dufresne J. Bte., clerk
Emond Bte., prison employée
Emond Alfred, architect
Bruce Mrs. Louise, wid Charles
Raymond J. Bte., laborer
Lafferty Mrs. M., wid Xavier
Gauthier Alfred, boxmaker, r
Beaudoin Nar., gardener, r
Whittaker Frank, laborer
Merineau Cyrille, carter
Fullum William, currier
Welsh Miss Eliza, dressmaker
Welsh Patrick, joiner
Caron Augustin, laborer
Patenande Joseph, laborer

Here St. Alphonse st. begins.

Dumas Delphis, bricklayer
St Jean Luc, laborer
Patenaude E., laborer
Gratton Frs. X., grocer
Sheppard William, confectioner
Moussette George, tobacconist

Here Durham st. intersects.

Leblanc Olivier, butcher
Bourbonnière Damien, grocer
Montmigny T., shoemaker, r
Lacroix Marcien, laborer
Charlebois J. Bte., joiner
Roussel Jacques, carpenter
Roy Mrs. Julie, wid Joseph
Dubreuil Mrs. Helen, wid F.
De Chantal Napoléon, currier
Bonin Xavier, gardener, r
Masson Mrs. Zoé, wid A., r
De Chantal Louis, carter, r
Bourbonniere Zéphirin
Vadandaigne dit Gadbois O., butcher
Desjardins Roch, grocer

Here Panet st. intersects.

Ménard Roger, laborer
St Peter's church, rev. father Tortel
Lauzon Mrs. J., wid O.

Here Visitation st. intersects.

178 Cleroux Elisée, grocer
182 Dépatie Joseph, laborer
183 Lagrandeur Joseph, carpenter
184 Gaudette Guil., shoemaker
184½ Brouillet Adolphe, laborer
185 Côté Frs. conductor
186 Rochon Edouard, joiner
186½ Lacroix Chs., shoemaker
188 Bouchard Olivier, detective
188½ Côté J. Bte., shoemaker
188¾ Thérien Denis, laborer
190 Fiset Pierre, grocer
191 Thérien Charles, grocer

Here Beaudry st. intersects.

193 Lamy T., grocer
194 Cusson Guil., carriagemaker
195 Saumur Dom., carriagemaker
Désormeau Thomas, laborer
196 Houle J. Bte., carriagemaker
Séguin Mrs. Hermine, wid J., r
Cusson dit Désormier Guil., carriagemaker, r
187 Proulx Antoine, storeman
198 Crevier Telesphore, butcher
199 Nantais Onésime, clerk

Here Montcalm st. intersects.

207 Bernier Ferdinand, hotelkeeper
208 Lorange Joseph, grocer
209 Truteau A. C., baker
217 Piché J., adjuster
218 Bergeron Alexandre, grocer
220 Boudreau Pierre, laborer
221 Vincelette Joseph, clerk
St Jean Toussaint
223 Chevalier Louis, policeman
Lorrain O., of Beaudry & Lorrain
224 Raffan Thomas, varnisher
226 McGrath Maurice
230 Robert Damase, grocer

Here Amherst st. intersects.

231 Johnson John, grocer
233 Gauthier Israël, carter
224 Laurin Louis, carter
235 Ménard Pierre, shoemaker

Here Jacques Cartier st. intersects.

237 Ballard John
Ballard Chs. T., architect
238 Salter William, printer
239 Filer Samuel, leather merchant
241 Ryland George H., registrar
Ryland Warwick G., deputy registrar

Here Campeau st. ends.

243 Charlton Ed. J., merchant
245 Ferns John, wharfinger
247 Murphy John, of Hodgson, Murphy & Sumner
249 Perrault Jérémie, of J. Perrault & Co.

Here St. André st. begins.

255 Bonald Guillaume S. de, M.D.
259 Sisters of Mercy, sister St Rose de Lima, superioress

Here St. Christophe st. begins.

263 Browne Dunbar, advocate
265 O'Meara P. J., assistant city clerk
268 Mousseau J. A., of Mousseau, Chapleau & Champagne
270 Sicotte Louis Wilfred, advocate
272 Beauvais Joseph C., of Beauvais & Perrault
274 Brosseau D. C., wholesale grocer

Here St. Hubert st. intersects.

275 Dangerfield Wm., boots & shoes
276 Carter Christopher, advocate
Armstrong C., wholesale grocer
277 Perrault Louis, of Louis Perrault & Co.
278 Wilson Mrs. Ann, wid Abraham
279 Carpentier Eugène, advocate
281 Giberton A., merchant
283 Swain Henry, sen., tobacconist
285 Lovelace Edgar M., of Henderson & Lovelace
287 Ellis James, bookkeeper

Here Labelle st. intersects.

291 Larocque Alfred, jun.
293 Larocque Alfred, sen.

Here Berri st. intersects.

295 Rudolf capt. A. M., harbor master
296 Baudry Joseph Ubalde, judge Superior court
297 Kirkpatrick John E., of Kirkpatrick & Cookson
299 Lemesurier W. W., com traveller
Lemesurier W. M., bookkeeper
Lemesurier C. J., bookkeeper
301 Cruikshank Geo., flour merchant

Here St. Denis st. intersects.

321 Berthelet Benjamin, M.D.
325 Riches John W., agent
329 Dalgleish Robert
331 Semple Miss Mary
333 Rose Alexandre, carpenter
335 Lachapelle Alphonse, conductor
336 Sully Geo., foreman bookbinder
337 Dupré Mrs. Elmire, wid Louis
338 Kelly Mrs. Elizabeth, wid E.
339 Marcotte Eusèbe, clerk
Lapierre Miss Mary
340 Gibeau Henry Arthur, clerk
341 Damours Henri, clerk
342 Higgins Thomas, fireman
343 Hurtubise Maximin, printer
344 Meyer Henry, sen.
Meyer Henry J., notary
Meyer Chs. W., Upper Canada Navigation Co.
345 Fruitier Louis, brushmaker
346 Morgan Mrs. F., wid R. J.
347 Paradis Hercule, sub chief of police
348 Hart Alexander, com traveller
349 Ferland Miss Virginie
Wheeler Mrs. Sophie, wid R.
350 Audette Joseph, grocer
351 Boire Henri Joseph, teacher
353 Payette Joseph, grocer

Here Sanguinet st. intersects.

354 Fowler Joseph A., prof of music
356 Désaulniers Alfred, flour mercht
358 Frees Jacob, com traveller
360 Paradis Ovide J., steamfitter
362 Maclean David, merchant
364 Anderson H T., travelling agent
366 Gray Henry R., druggist
368 Darling Mrs. J., wid Robert
370 Paillé Benj., laborer
Paillé Benj., jun., joiner
371 Cooper John, fish dealer
372 Tighe James, printer
373 Grothé Pierre, collector
Grothé Charles, asst, syndic

Here St. Elizabeth st. intersects.

374 Legault Léon, grocer
375 Gauthier S., merchant
377 Gauthier Stanislas, clerk
378 McPhail John, com traveller
381 Government school
380 Severs Geo., clerk
384 Atkinson John, general agent

BARRY & CAMPBELL, CARPET, OIL CLOTH & CURTAIN WAREHOUSE, 208 & 210 McGILL ST.

385 Latreille F. L., butcher
386 Charbonneau C., bookkeeper
386½ Girard Henri, merchant
388 Henderson William, sen., of Henderson & Co.

Here German st. intersects.

390 Bourgeau Victor, architect
391 Henderson David, of Wm. Henderson & Co.
392 Trigg Wm., of Wm. Trigg & Co.
Trigg Geo., of Wm. Trigg & Co.
393 Cushing J. A., public weigher
McCallum C. F., public weigher
394 Roy Benjamin, polisher
395 Sharpley Wm., jeweller
396 Boucher Charles, painter
397 Daikers Benjamin, bookkeeper
Daikers Charles, clerk
Daikers Thomas, clerk
399 Perry George L., stationer
400 Hill James, tinsmith
401 Pelletier Octave, prof of music
402 Valiquette Pierre, carter
403 Bourbonnière Narcisse, notary
404 Desautel Mrs. Mary A., wid J.
Desautel Jacques, of Dubuc, Desautel & Globensky
405 Bourgouin N. H., advocate
406 Masson A., of D. Masson & Co.
407 Homier Jean Bte.

Here St. Constant st. intersects.

408 Delisle Ulric, grocer
Paquin Edmond, blacksmith
409 Pirotte Jules
Bower Mrs. E. M., wid John
410 Dorval Médéric, clerk
411 Feeney Roger, stonemason
412 Seebold John J., piano tuner
Seebold Frederick, bookkeeper
Seebold John J., lithographer
414 Lafleur Edouard, notary
416 Montreal General hospital, C. J. H. Chipman, M.A., M.D. house surgeon; J. C. Cameron, assistant house surgeon

Here St. Dominique st. intersects.

426 Courtemanche Olivier, furniture
427 Couillard Mrs. Marceline, wid X.
429 Labelle Octave, laborer
439 Dodd Wm., grocer
436 Perrault Wm., dry goods
Pérrault Henry, clerk

Here St. Lawrence st. intersects.

440 Simpson William, merchant
442 Schiller C. E., clerk of the crown
443 Roy Frs. X., carriage manuf
446 McDonald John
447 Wesleyan Sabbath school
448 Munro Pierre A. C., M.D.

Here St. Charles Borromée st. intersects.

449 Mallette Mrs. E., wid Pierre
451 Lapierre & Delisle, blacksmiths
455 Walker Robert, junk store
456 Sullivan Mrs. M., wid Dennis
458 Donahue Mrs. M., wid B.
460 Riddle Mrs. M., wid R.
462 Matschke Bernard, furrier
464 Sullivan Mrs. M., wid J., fruits
464½ Cunningham Ths., storeman

Here Bronsdon lane begins.

465 French Presbyterian church
466 Moreau Michel
468 Scott John, whitewasher
470 Cassidy Miss Catherine
472 Stewart John H., whitewasher
472½ Turner George A., agent
472½ Miney Mrs. Louise, wid Wm.
476 Balfour Robert, grocer
Balfour George, grocer

Here St. Urbain st. intersects.

477 Berthiaume Louis, bdg hse
Parent Ferdinand, bricklayer
Fournier Ambroise, sculptor
478 St John the Evangelist Free seat chapel, ch of England, rev. Edmund Wood, incumbent
479 Roy Frs. X., carriagemaker
482 Cooke William, carter
Warren William, painter, r
Noble David, water police, r
Allan William, baker, r
Mullarky Pat., shoemaker, r
483 Willis Edward, dyer
484 Campbell D., superintendent St Andrew's home
485 Lapham William, jun., joiner
486 St Andrew's home, D. Campbell, superintendent
487 Lapham Wm., sen., undertaker
488 Cadwell William, furniture
Allen Peter, gardener, r
Fryer Christopher, decorator, r
490 Earl Mrs. M., wid Edward

Here St. Philip st. begins.

491 Howard Ths. J., ale and porter
495 Gallagan Mrs. Helen, wid John
497 Geare Wm., confectioner
499 Demers J. L., photographer
501 Flanagan Mrs. Ann, wid John
505 Gannon Wm., shoemaker
507 Dollaro John, storeman
509 Hegans Mrs. Catherine, wid J.
511 Cusson Mrs. Josephte, wid J., r
Messier Miss Margaret, r
Veseau François, laborer, r
513 Morin Narcisse
515 Hughes Mrs. M. A., wid Joseph
517 McGarry Daniel, shoemaker
519 DeLorimier Mrs. Rachel, wid C.
520 Heming R. P., clerk
521 Piché Joseph F., baker, r
522 Cahill Michael
524 Wilson Miss E., dressmaker
525 Dwyer Patrick, carter
526 Leeson Mrs. M., wid Edward
527 Craib John, carpenter
528 Pennoyer Mrs. M., wid Geo.
529 Campbell James, trader
Livermoor Walter, carpenter, r
530 Clapham Charles, clerk
531 Smith Owen, grocer
532 Beaufoy Arthur, grocer

Here St. George st. intersects.

534 O'Hara Miss B. T., milliner and dressmaker
536 Galt William, foreman
537 Martin James, carpenter
538 Abjohn James, joiner
Abjohn Francis J., express agent
539 McClure James, turner
540 McIntosh Alpine, carpenter
McIver William, storeman, r
Gorely George, driver, r
Coyle Edward, clerk, r
Goodwin Mrs. S., wid J., r
Baderstone Robert, carpenter, r
Hyland John, mason, r
Mazurette Ubalde, tailor, r
Croyderman Mrs. M., wid G., r
541 Elliott Joseph, artist
Stowell Warner, silver plater
542 Knox Michael, shoemaker
543 Rutherford James, carter

Here Anderson st. ends.

547 Industrial rooms, Protestant House of Industry and Refuge
549 Protestant House of Industry and Refuge
Brown W., superintendent Protestant House of Industry and Refuge
Laughlin Mrs. Mary A., matron Protestant House of Industry and Refuge
554 Chipchase Nedby, cabinetmaker
556 Smith Philip, plasterer
557 Roddick T. G., M.D.
558 Kearney Francis, laborer
Fitzpatrick Mrs. A., wid P., midwife
559 Sowdon Frank M., agent
561 McKeon John, post office clerk
Simpson Thomas
562 Cleary Dennis, laborer
Gendron J. B., jeweller
564 Whitty John, storeman
Menzies Mrs. M., wid A., dressmaker
566 Dunkendon Arthur
568 Mussen & McFarlane, grocers

Here Bleury st. intersects.

570 Carignan Joseph, lumber
580 Aubry B., jun., carriagemaker
604 Cheetham rev. W., minister Baptist church

Here St. Alexander st. intersects.

Bélanger Pierre, sexton St Patrick's church, r
St Patrick's Orphan asylum, sister Forbes, superioress
645 Dickinson Jas., boots and shoes

Here Beaver Hall terrace intersects.

650 Reay & Beattie, grocers
652 Reay Charles, of Reay & Beattie
654 Reay Robert, fancy goods
658 Hamall Arthur, butcher
662 Byrne Miss M. F., milliner
666 Hill Charles, stationer
667 Sutherland William, M.D.
668 Murray John S., fruiterer and florist

Here Union av. begins.

Here Brunswick st. ends.

669 Kirk J. M., of Douglass, Kirk & Co.
670 Lawlor J. D., sewing machines
671 Pitts John, boots and shoes
672 Billings E., F.G.S., palæontologist, Geological survey
673 Corner Mrs. M. A., wid Charles, bdg house
Holmes C. D.
Harte Mrs. Pierson
Ramsay James, merchant
Ramsay Charles
Wintle E. D., bank clerk
James C. T. S.
Fudger J.
674 Marshall Thomas, tobacconist
Marshall James, agent
Rattray David
675 Protestant Board of School Commissioners' office
Royal Institution office
Cooper W. E., clerk Royal Institution, McGill University
676 McEachran Duncan, M.R.C.V.S., veterinary surgeon
677 High school, Henry A. Howe, M.A., LL.D., head classical master; David Rodger, M.A., head commercial master; P. Trudeau, janitor

BARRY & CAMPBELL, CARPET, OIL CLOTH & CURTAIN WAREHOUSE, 208 & 210 McGILL ST.

678 Gay Elias, of Ireland, Gay & Co.
680 Brown Allen, com traveller
Brown William, clerk
682 Morice J. J., upholsterer
684 Glen Crawford, jun., plumber

Here Hanover st. ends and University st. begins.

685 St James' club, Jas. Hempsted, secretary
686 Baynes George A., M.D., physician and surgeon
690 Fraser Mrs., wid Dr. William

Here St. Geneviève st. ends.

692 Nield E., of E. Nield & Co.
694 Tyler I., lumber merchant
696 Hickey John, bookkeeper
698 Arnton John James, auctioneer
700 Shepherd R. W., president Ottawa River Navigation Co.
711 Stephens Harrison
St Paul's church, ch of Scotland, rev. J. Jenkins, D.D., minister; Thos. Gardner, sexton

Here St. Monique st. intersects.

712 Joseph Jacob Henry
725 Bulmer Henry, of Bulmer & Sheppard
737 Cheney Gilman, express agent
745 Angus Wm., president Canada Paper Co.
747 Hunter Jas. S., of J. S. Hunter & C. Cushing
749 Butters D., of D. Butters & Co.
751 Hawson Ths. B., auditor G.T.R.
753 McNaughton William, of Sincennes & McNaughton
755 Stephens Romeo H., grain inspector
758 Desjardins Alphonse, advocate

Here Mansfield st. begins.

Knox church, Canada Presbyterian, rev. R. M. Thornton, minister

1 St Louis J. B., & Bros., builders
St Peter's R. C. Cathedral

Here Cemetery st. ends and Metcalfe st. begins.

Dominion sq.

Here St. François de Salles st. ends

Here Peel st. begins.

Wesleyan Methodist church, rev. W. W. Ross, minister: John Gayton, sexton
Lay Mrs. E. H., ladies' seminary

Here Stanley st. intersects.

Campbell Robert, sen.
Roe Edward
American Presbyterian church, rev. G. H. Wells, M.A., minister; John McClurg, sexton
Thompson S. H., of B. & S. H. Thompson

Here Drummond st. intersects.

Gould Joseph, piano manf
Rutherford Wm., lumber
Marry Daniel, boot closer
Michael Misses, milliners and dressmakers
Blackley William, clerk
Nicholson Peter, builder
Glen C., plumber
Duford Denis, stoneyard

Here Mountain st. intersects.

914 Routh Haviland L., of Routh & Beddall
916 Kortosk Bernard, of M. Kortosk & Co.
918 Brown Robt., of Brown & Scott
920 Saunders Alex., of H. & A. Saunders
922 Lindsay William, of Kingan & Kinloch
924 Stephenson Pellan, G.T.R. agent
928 Cumming John W., bookkeeper
930 Blache Louis
934 Lowden Alex. H., of A. H. Lowden & Co.

Here Crescent st. begins.

938 Callow John, japanner
942 Hayvren Patrick, carter
943 Moat John, of R. & J. Moat

Here Aqueduct st. ends.

945 Force Anthony, com merchant
946 Hayvren James, carter
947 Savage J.G., of A. Savage & Son
949 Moodie William., of Thomson, Moodie & Houghan
951 Spicer William J., local superintendent G.T.R. Central and Western districts
953 Benning James, of Benning & Barsalou
955 Black Lewis S., of Lewis S. Black & Thom
957 Seymour C. E., leather merchant
959 Kay Frederic William
966 Phillips Mrs. Ann, wid Charles
998 Mullarky Michael C., of M. C. Mullarky & Co.

Here McKay st. begins.

1025 Worthington James, contractor

Here Guy st. intersects.

1028 Allard Pierre, joiner
1048 Macphie Dugald, of Coulthurst & Macphie
1050 Kingston Fred., wine merchant
1056 Franklin Francis, stock dept Bank of Montreal
1058 Renny J. B., cashier City Bank
1074 McDougall John, millwright
1090 Bell Adam R., wine merchant

Here St. Matthew st. begins.

1100 Robertson Andrew, of Robertsons, Linton & Co.
1140 Ogilvie Alex. W., of A. W. Ogilvie & Co.
1143 Davis Benj. T., merchant
Davis Nelson, customs agent

Here St. Mark st. begins.

1145 McClennan John

Here Seigneurs st. ends.

1157 Auger Jean Bte., manager Montreal and Ottawa Forwarding Co.
1160 Foster E., of Foster, Wells & Brinley

Here Fort st. begins.

1207 Murray John S., fruit dealer
1221 Seymour M. H., sen., of M. H. Seymour & Son
Seymour M. H., jun., of M. H. Seymour & Son
1222 Judah Henry, Q.C., seigniorial commissioner
1240 Winks George, of George Winks & Co.
1241 Little James, lumber merchant
Spring-Rice hon. Edmund H.

City limits.

DORCHESTER AVENUE, Western continuation of Dorchester street, near Selby Grange, St Antoine ward

Horsman John, gardener and florist
Jackson Mrs. C., wid Samuel
Hutchison Henry, builder
Dobbin Charles C.
Hutchison Alex., architect
Moodie J., of Moodie & Seath
Pevion John, gardener
McFarlane James, engraver
Irvine John, gardener
McGlachem —
Mathewson John
Quiggin George
Sharpe J., of Bancroft & Sharpe
Sharpe George
Whittaker Sam., agent G.T.R.
Smith Jas.
Jellyman Rich., paper box manf.

DRUMMOND, from St Janvier north to the Mountain, St Antoine ward

2 Lindsay James
6 Fosbie William, laborer
8 Kirk John, carpenter
10 Newman Mrs. Jane, wid H. W.
Newman Henry, clerk
Newman Frank, clerk
11 Robinson H. L., of Robinson, Donahue & Co.
12 Clarke Geo., of G. & W. Clarke
13 Hume —, plumber
14 Wilson Robert, bookkeeper
15 Hutchings Monir, clerk
16 Clarke Wm., of G. & W. Clarke
16½ Adams A. G., foreman
17 Baker A. S., Railway Adv Co.
18 Whelan Wm., com traveller
Rogers T. N., traveller
19 Rutherford J. & D., carpenters
20 Maffre Alfred, clerk
Stuart Mrs. J., wid Wm.
22 Smith W. D., agent

Here Dorchester st. intersects.

31 Beaudry hon. J. Louis, M.L.C.
Beaudry G. N. L., advocate
49 Victoria Skating rink
Lee Isaac, guardian Victoria Skating rink
54 Aitkin Mrs. Mary, wid John, of John Aitken & Co.
56 Sippell John G., civil engineer
58 Sabine Miss Bertha
60 Handyside N. Jones, of Handyside & Co., secretary Montreal Mining Co.
62 Miller Miss Catherine
64 Fraser John
67 Kinmond P. Leighton, of W. L. Kinmond & Co.
69 Gardiner Lt. Col. J. W. T., U.S. Army
71 Barnston George
73 Sidey J. G., general merchant
Sidey D. D.
75 Sidey K. R. H., manuf. agent
86 McIntyre Archibald, builder

Here St. Catherine st. intersects.

97 Tylee Mrs. Mary J., wid R. S.
Tylee R. H., clerk

BARRY & CAMPBELL, CARPET, OIL CLOTH & CURTAIN WAREHOUSE, 208 & 210 McGILL ST.

99 Freer Edward S., postmaster
111 May S. H., of S. H. May & Co.
113 Muir Wm., of Muir, Ewan & Co.
127 Ogilvie John, of A. W. Ogilvie & Co.
152 Matthews Mrs. Eliza, wid Geo.
Matthews Frederick, engraver
Matthews lieut. George
Matthews William, clerk
153 Greene George A., of Greene & Sons
154 Brown James, of James Brown & Bro.
155 Eadie Geo. W., of Frothingham & Workman
158 Fairbairn John, of J. Fairbairn & Son
169 Taylor Thomas M., of Taylor Brothers
171 Taylor E. T., of Taylor Bros.
179 Russel H., of Laslett & Russel

Here Sherbrooke st. intersects.

177 Workman William, ex-mayor
260 Torrance David, of David Torrance & Co.
265 Botterell E. H., of Henderson & Co.
279 Cowie A. McK., com merchant
290 Hagar George, clerk
294 Dougall J. R., of J. Dougall & Son
Dougall J. D., of J. Dougall & Co.
311 Caverhill Thomas, of Crathern & Caverhill
317 McLennan Hugh, of Montreal Transportation Co.
Peltier François, coachman
320 Hall Mrs. H. M., wid Benjamin

DUBORD, from Campeau west to Sanguinet across Viger sq, St James and St Louis wards

3 Dawson Mrs. Milcha, wid Ths.
5 Gary Dominique, trader
Verdon Joseph, cooper
7 Jacques Alphonse, advocate
9 Dawson John, plane maker
13 Greaves Mrs. M., wid John
Greaves Henry, wood merchant
Eaves Wm., jeweller
26 Armand Joseph, tailor
Gariepy Isaïe, carter
Coursine Bernard, blacksmith
Lemieux Thomas, laborer
Pineau A., laborer
Rioux Joseph, laborer
Viau Augustin, stonecutter
Cousineau Mrs. A., wid P.,
Gauvais Michel, plasterer
Tétreault Louis, joiner
Sincennes David, joiner
L'Evesque Louis, laborer
Fortin Xavier, shoemaker
St Hilaire Elie, shoemaker
St Hilaire Narcisse, shoemaker

Here St Hubert st. intersects.

41 Sénécal Pierre Avila
Beauchamp J., bookkeeper
Senecal Avila, merchant
43 Wilson Alex. A., hardware
45 Benoit Frs. X., assist clerk Bonsecours market
47 Laurin Mrs. L., wid M., bdg hse
Dumesnil G. H., syndic official
St Charles C., trader
Foran Thomas P., of Dumesnil & Foran
49 Malchelosse Miss Josephine
Malchelosse Agapite, clerk
Foran Thomas P., of Dumesnil & Foran
61 Skelly James, of Thomas Tiffin & Co.

Here Berri st. commences.

63 Leveillé Joseph, merchant
65 Beaufort Ernest L., of Beaufort & Sons
67 Duvernay Louis Napoléon, of Duvernay Frères & Dansereau
Duvernay Ludger Denis, of Duvernay Frères & Dansereau
69 Silverman Lyon, jeweller
71 Sincennes Jacques Félix, president the Sincennes-McNaughton line of steamers
Sincennes Charles H. D.
73 Hudon V., of V. Hudon & Co.
75 Trudel Eugène Hercule, M.D.
Trudel François Xavier, M.D.
Trudel Ths. Eugène, M.D.
Trudel Ferdinand, student
79 Coyle James, coachman

Here St. Denis st. intersects.

103 King Samuel, shoemaker
105 Gregoire Jean F., of Senecal, Cadieux & Co.
107 Traquair & Co., ruffilings, &c.
109 Traquair J., of Traquair & Co.
Traquair John, clerk

Here Lagauchetière lane commences

113 Baillargeon Joseph, grocer

DUBRULE LANE, off 34 Versailles, St Antoine ward

37 Grenier Jean Bte., blacksmith
39 Gagnon Ambroise, cabinetmaker
Gagnon T., joiner
41 Clermont Nap., shoemaker
Giroux Alphonse, clerk

DUFRESNE, off 63 St Mary, north to the City boundary, St Mary ward

1 Theroux Aimé, hotel
6 St Martin Louis, grocer
8 Renaud Mrs. Emilie, wid Chs.
9 Stonehouse Thomas, sailmaker
Lauzon Félix, cashier de la Société de la Puissance
11 Dufresne Amédée
Boucher Antoine, carter, r
12 Tiffin Henry, bookkeeper
14 Piquette Jos., laborer, r
Renault Trefflé, tobacconist, r
16 Savariat Louis, painter

Here Joachim lane intersects.

17 Mallette Siméon, laborer
Lavoie Medard, laborer
18 Villeneuve Mrs. M., wid Louis
19 Bachand Ant., carpenter
St Jean Placide, baker
20 Lefebvre Olivier, laborer
21 Dufresne Sélam, lime burner
22 Masson François Xavier, cooper
24 Beauregard Xavier, laborer, r
Berger Célestin, laborer, r
26 Robert Frs., laborer
Major Oscar, laborer, r
Beauchamp Léon, carter, r
27 Archambault Amable, notary
28 Raymond François
30 Jourbane Napoléon, carpenter
32 Hughes Patrick, laborer
Goyette Stanislas, ropemaker, r
33 Chauvin Ucher, carter
Sherval Jos., laborer, r
34 Dufresne Joseph, tailor
35 Dwyer Dennis, laborer
36 Thouin Joseph, brickmaker

Here Grant lane intersects.

37 Martel Philibert, carter
41 Brais Luc, carter
42 Audet dit Lapointe Mrs. J., wid François
Lessard Télesphore, laborer, r
Dorais John, shoemaker, r
Groleau François, r
Livernois Mrs. M., wid Nar., r
44 Laliberté Clovis, shoemaker
45 Lamoureux Louis, carter
47 Favreau Félix, shoemaker
49 McClean Mrs. Rosa, wid Paul
Labine Mrs. Julie, wid Jos., r
Houde Xavier, blacksmith, r
51 Gareault Mrs. P., wid François
Gagnon Henri, laborer, r
53 Lapierre Mrs. M., wid Oscar, dressmaker
Thérien Jos. E., tailor
Butler Jos., bricklayer
Pollock Mrs., wid Chs.

Here St. Catherine st. begins.

55 Desjardins Arthur, advocate
56 Groleau François, grocer
57 Labine George, broommaker
58 Groleau François, clerk
59 Desjardins Charles, laborer
Mailloux Alfred, laborer
Morin Olivier, joiner
Désormier Chs., laborer
Vallée Xavier, laborer
Poulin Ernest, carter, r
St Hilaire Zéphirin, laborer, r
63 Chauvin François, trader
65 Rhéaume Mrs. Suzanne, wid P.
66 Moisan Pierre, carter
Major George, shoemaker, r
67 Renaud Charles
Vincelette Louis, laborer
Racicot Ant., laborer, r
Brunelle Pierre, carter, r
68 Durand Ludger, ropemaker, r
69 Laflamme Roch, brickmaker

Here St. Roch lane intersects.

70 Champagne Onésime, grocer
Guindon Jos., laborer, r
75 Beaupré Thomas, laborer
77 Raymond Félix, broommaker
78 Nantel François
80 Berger Louis, shoemaker
Nantel Henri, shoemaker
Nantel Jean Baptiste, r
81 Stuart Thomas, laborer
82 Dubeau Joseph, carter
83 St Hilaire Victor, laborer
St Hilaire Joseph, laborer, r
84 Trudeau Narcisse, laborer
85 Guilbeault Louis, laborer
86 Lefils Michel, broommaker
87 Perrin Elie, joiner
Desormeau Mrs. M. L., wid Pa

Here Mignonne lane intersects.

89 Choquette Ignace, gaol turnke
90 Deslauriers Louis, bricklayer
91 Lockington Richard, blacksmi
92 Dowal William, gasfitter
93 Richards John, blacksmith
94 Sims Charles, blacksmith
97 Brunelle Louis, carter
98 Martel Miss
99 Patenaude Joseph, carter
100 Martel Isaac, laborer
Labine Jos., laborer, r
101 Dubois Mrs. Emilie, wid Luc
102 Martineau Joseph, laborer
104 Martineau Eugène, laborer
105 Richard Prospère, laborer
Corbeil Placide, laborer
Lusignan Régis, laborer

Here St. Elizabeth lane intersects.

BARRY & CAMPBELL, CARPET, OIL CLOTH & CURTAIN WAREHOUSE, 208 & 210 McGILL ST.

106 Perrault Anaclet, trader
107 Peatman William, farmer
111 Gorman Michael, laborer
113 Goffray Andrew, painter
114 Gauthier Louis, laborer
115 Lepine Jos., laborer
Laramée Siméon, laborer, r
Giroux Gilbert, carter, r
116 Lepine Maurice, laborer
Brodeur Jos., laborer, r
Brodeur Fabien, laborer, r
116½ Lefils Isaac, broommaker
118 Basinet Jules, laborer
120 Foucault Elie, laborer
122 Chauvin François, laborer
Cadieux Delphis, laborer, r
Garlepy Charles, laborer, r
123 Sullivan Thomas, carpenter
125 Bellerose Louis, grocer

Here Logan st. intersects.

127 Murphy Patrick, laborer
131 Murray James, shoemaker
133 Gagnon Thomas, watchmaker
139 Thouin Prospère, laborer
Scott Joseph, laborer
Dinelle Placide, mason
Guibord Jos., laborer
149 Dufresne Mrs. Elise, wid Pierre
Collin Mrs., wid Frs. X.
Morneau Joseph, carter
Morneau Louis, carter
Duval Guillaume, laborer
Thouin Octave, laborer
Thouin Joseph, laborer, r
Auger A. J., glue factory

DUKE, from Common to College, St Ann ward

4 Norris & Routh, flour merchts
5 Leckie, Matthews & Co., general merchants
6 Dooner Ed., master carter

Here Brennan st. intersects.

8 Gohm W., baggagemaster G.T.R.
8 Barns Thomas, storeman
10 Menish George, engineer
Loiseau Aimé, engineer
Simard Léon, bridgemaster
13 Jamieson Mrs. S., wid Charles
McDermott Alex., storeman
Locke Edward, finisher
Sharkey William
20 Gouldthorpe George, clerk
Bell John, storeman, r
22 Mitchell Wm., baker, r
Menish Angus, engineer, r
24 Gouldthorpe John, shipper
Gouldthorpe Mrs. Mary, wid Jos.
Meldrum George, weigher, r
Myers Frederick, printer, r
Sanctuary John W., clerk, r
Young John, cooper
Gingras J. C., deputy flour inspector
Rousseau Philias, deputy flour inspector
McClintock Andrew, laborer, r
Awde George, machinist
Saddler George, shoemaker
Goodfellow Joseph, carter
Tunnich John, laborer,
O'Grady Michael, laborer
Dow Peter, corkcutter
Wilson Robert, machinist
Perry John A., machinist
Hall Mrs. Ann, wid James
Kirkpatrick Alexander, driver
Livingston John, blacksmith
Gardner John, machinist
Moore John, coal merchant
Morrison Samuel, engineer
67 Carpenter Henry G.
Thompson Mrs. M., wid Wm. B.
Thompson Robert S., clerk
68 Moore Mrs. Annie, wid John
Moore John, clerk
69 Macaulay William, forwarder
Doyle Joseph, clerk
70 Smyth Wm., bricklayer, r
72 Webster Ths., of Leonard & Webster
71 Paige E. & B. P., manufacturers
74 Heron Robert, of Murray & Heron

Here Wellington st. intersects.

84 Argent Robert, bricklayer
85 Schofield Joseph, hotelkeeper
90 Breakwell William, engineer
92 Varner John, carriagemaker
93 Wheaton James F., foreman
Wheaton Edward F., bookkeepr
94 Spier William
95 Mann William, engineer
Mackie Alexander, bookkeeper
97 Dunbar David, engineer
98 Spier James, insurance inspector
99 Arahill John, storeman
Arahill M., of M. Arahill & Co.
101 Scanlan Thos., foreman
103 Hanley Miss Elizabeth
105 Brophy Thomas, clerk
Brophy James, clerk
Brophy Wm., machinist
107 Norval James, miller
110 Tennant Thomas, sawmaker
Pagan James, clerk
111 Esplin Chs., saw & planing mills
112 Kirkham Peter B., station agent
116 Esplin James
Hird James H., foreman
Esplin George
117 Wells Samuel W., clerk
119 Clendinneng Wm., machinist

Here Ottawa st. intersects.

121 McCrory James, grocer
122 Russell Andrew F., grocer
123 Dupras Sebastien, blacksmith
124 Lackay Mrs. J., wid Patrick, r
Trudel Joseph, nailmaker, r
Laverty Hugh, stevedore, r
Buckley —, blacksmith, r
126 Jubin Cyrille, tinsmith
130 Davies John
Greer Samuel, engineer, r
131 Revey Patrick, carter
Webb Thomas, carter
Johnson John, laborer
Cécile Mrs. G., wid P., milliner
Cécile Pierre, joiner
136 Rogers James, laborer
Hurley Mrs. Mary, wid James
Appleby Thomas, engineer
Olsen Huns, painter
Pigot John, laborer
142 Harkin Michael, shoemaker
143 O'Neil Hugh, trader
144 Miller James, moulder, r
145 Brennan Martin, clerk
146 Gibbs Thomas, blacksmith
147 Bradley George, machinist
148 Kelly John, carter
150 Gamble Joseph, machinist
151 Campbell George, clerk
Hurdgard Mrs. M., wid Wm., laundress
Gethings Richard, clerk
152 O'Neil Thomas, sheriff's officer
154 Morrissey James, stevedore
155 McCormick Wm., laborer
156 Callahan Mrs. Julia, wid Wm.
Callahan James, stevedore
157 Donaldson William, laborer
158 Lyseght John, baker
158 Coudren Mrs. Catherine, wid K.
160 Burke Thomas, laborer
161 Logan James, shoemaker
163 Slattery John, grocer

Here William st. intersects.

177 Claude Pierre, tanner
181 Sonne Ths., tarpaulins, &c.
Hay market

DUMARAIS, from German west to St Constant, St Louis ward

1 Villeneuve Narcisse, storeman
2 Angers Olivier, grocer
4 Riley Wm., trader
6 Caillou Mrs. Edemire, wid Bruno
7 Quinn John
9 Egan William, printer
Franckum James, storeman
10 Goodbody William, jun., customs officer
11 Kirkpatrick John, printer
Lafond Pierre, joiner, r
Haney John, carter, r
12 Goodbody John, sen., customs officer
13 O'Brien Henry, laborer
Fairly Mrs. Mary, wid J. W.
14 Moore Edward, of Edward Moore & Co.
15 Conroy Thomas, laborer
Pitman Thomas, bricklayer
Pitman Joseph, bricklayer
16 Cathcart Alexander, carpenter

DUPRE LANE, from College north to St Joseph, St Ann ward

9 Gorrie Gilbert, tinsmith
11 Dickson John, policeman
13 Gray Samuel, storeman
Parker Edward, policeman
14 Conway John, storeman
16 Hamond Joseph, laborer
17 Phillips John, storeman
Eakin William, storeman
19 Lortie Léon, saddler
20 Pitcher rev. J. T., New Connexion methodist
Methodist New Connexion chapel, rev. J. T. Pitcher
21 English Edward, clerk
22 Irvine Mrs. E., wid W.
Mulcair K., laborer
23 Gagnon Olivier, laborer
Ladurantaye Frs. X., laborer
Foody Wm., laborer
25 Larue J. Bte., tailor
26 Martin Dennis, laborer
27 Piché Eugène, bookkeeper
28 Aubin Frédéric, grocer
29 Nicolson David, storeman
31 Logan Mrs. Isabella, wid James
33 Ahern Arthur, safe maker
35 McGuren James, wood turner
37 Ryan William, grocer

Here St. Maurice st. intersects.

46 Salmon W., veterinary surgeon
47 Topp Charles, blacksmith
Jackson Charles, blacksmith
49 Connors Thomas, laborer
51 Caners John, laborer
52 Watts James, & Co., grocers
53 Piché François, carpenter
55 Brabant Joseph, trader
57 Major Frs. X., merchant
58 Flynn J. J., West end fruit and confectionery store

BARRY & CAMPBELL, CARPET, OIL CLOTH & CURTAIN WAREHOUSE, 208 & 210 McGILL ST.

DUQUETTE LANE, between 91 and 113 Versailles, St Antoine ward

93 Lagassé J. Bte., joiner
Pepin Mrs. Onésime
95 Deglandon Augustin, engineer
Morin Napoléon, baker
97 Duquette Mrs. J., wid Alex.
Chartier Ferdinand, shoemaker
Daoust François, sailor
99 Mitchell Peter, joiner

DURHAM, from Lagauchetiere north to Ontario, St Mary ward

3 Muldoon Peter, shoemaker
5 McGee Mrs. M., wid Cornelius
7 Grannells Mrs. Mary, wid T.
Grannells James, carter
9 Gould Edward, tinsmith
11 McKeown Mrs. M., wid Wm.
12 Desroches Ed., shoemaker
13 Kelly Miss
14 Lanehan William, boatman
15 Wheeler John E., steamfitter
16 Bélanger Joseph, joiner
Jeannotte Hormisdas, notary
Pellerin Louis Séraphin, tailor
17 Brown William, laborer, r
18 Laperle Cazimir, tanner, r
Parent J. Bte., laborer, r
Brousseau Mrs. Rose de Lima, wid J.
Gauvreau Louis, clerk, r
19 Frenet Hilaire, joiner
20 Loiseau Philéas, laborer
Emard Joseph, joiner, r
21 Sandery Geo. Nap., tinsmith
Anger Jos., shoemaker, r
Soldorse —, tinsmith
23 Lewis Henry, whitewasher
24 Marcotte Onésime, laborer
25 Taylor William, trader
26 Montgomery James, carter
28 Chartrand George, shoemaker
29 Slack Mrs. M., wid Wm.
30 Gregg Mrs. M., wid Wm.
Parker Mrs. Catherine, wid J.
31 Mitchell John
32 Bourdon Jos., grocer
33 Bourdon Jér., laborer
Gauthier Jos., laborer, r
35 Beauchamp Joseph, carter
Decelles Alphonse, grocer
40 Leblanc Ol., butcher

Here Dorchester st. intersects.

41 Moussette George, tobacconist
43 Derome Ignace, butcher
45 Lescarbeau Narcisse, laborer
47 Jameson H., blacksmith
Cypihot Ulric, carpenter, r
Renaud Antoine, laborer
51 Jannard Mrs. M., wid Amable
53 Jobin Hypolite, carter
55 Brunette Célestin, pilot
57 Thomas Maxime, shoemaker
58 Lapidge Charles, tinsmith, r
59 Watier Pierre E., crier
Thérien Mrs. M. R., wid P., r
Champagne Moïse, shoemaker, r
60 Cypihot Mrs. E., wid Simon, r
61 St Jean Calixte, shoemaker
St Jean J. Bte., shoemaker, r
62 Larin Pierre, bricklayer
63 Coté Cléophas, tinsmith
Paquet Joseph, baker
64 Nantais Léon, laborer
Tardy David, joiner, r
65 Lamontagne Z., joiner
Lepine Alphonse, printer, r
66 Belisle Frs., tailor
67 Cusson Etienne, joiner
Dagenais Cyrille, laborer, r
68 Tardy Frs., joiner
69 Boivin Edmond, laborer, r
70 Dumont Jérémie, joiner
71 Lamoureux Claude, r
Charette Mrs. E., wid H., r
72 Boire J. Bte., saddler
74 Lefebvre Miss Angèle
75 Desrochers Louis, blacksmith, r
Guérin Mrs. Marie, wid O.
76 Daniel Charles, laborer
Ricard Jos., laborer, r
Boivin Agapite, carter, r
Plante Désiré, shoemaker, r
79 Berthelot Louis, shoemaker
Moreau Jos., tobacconist, r
81 St Jean Moïse, shoemaker, r
Pigeon Césaire, laborer
83 Hogue Joseph, carter
Gagnon Mrs. R., wid J. L., midwife, r
85 Galarneau Damase, carter
87 Crawford Alex., shoemaker
88 Jobin Jos., trader
Bastien Léonard, joiner, r
Lamoureux Nar., shoemaker, r
Jodoin Bruno, laborer, r
89 Vigneault Moïse, pilot
St. Germain Aimé, carter, r
Dubeau C., milliner, r
90 Giroux Camille, carter
Martineau Nar., joiner, r
91 Laflamme Frs., trader
92 Rochon Jos., shoemaker
93 Milard Joseph, carter
94 Giroux Charles, joiner,
95 Jodoin Moïse, storeman
Champague Frs., shoemaker, r
96 St Jean Antoine, shoemaker, r
St Jean Mrs. C., wid J. Bte., r
97 Lamoureux Nar., carter
Legros Théo., shoemaker, r
98 Rodier C., carter, r
99 Lahaie Clovis, cabinetmaker
Mantha Maxime, shoemaker, r
100 Choquette Ed., shoemaker
101 Charbonneau Wm., laborer
102 Rivet Placide, shoemaker
103 Beaudoin Joseph, butcher
104 Lamoureux Jacques, shoemkr, r
105 Cornelier Jas., shoemaker
Dazé Pierre, laborer, r
St Germain Nar., blacksmith, r
Courval Mrs. Louise, wid F.
Giguère Hilaire, shoemaker, r
107 Legault Julien, trader
Gauthier Marcel, laborer, r
Gauthier F. X., bookkeeper, r
108 Lardie Louis, cooper
Lardie Léon, cooper
109 Vaillancourt J. Bte., laborer
110 Lépine Pierre, saddler
Mathieu Télesphore, laborer, r
111 Dumont Louis, laborer
112 Desjardins Isaïe, carter
Etienne Henri
113 Ducharme Olivier, joiner
Coderre G., shoemaker, r
114 Pigeon Alfred, laborer
Lachapelle Aug., shoemaker, r
115 Berthiaume Frs., shoemaker, r
Morin Dosithé, shoemaker, r
116 Houlan Jos., shoemaker, r
Jeannotte Nar., carter, r
117 Galipeau Nar., bookkeeper, r
Dufresne Ed., sausage maker, r
118 Lépine Pierre, laborer
Raymond Frs., laborer, r
120 Morel Jos., carter
Corneillier Const., laborer
122 Longpré François, laborer
124 Laporte Euclide, carter
126 Benoit Dominique, shoemaker
128 Duguay Jos., shoemaker
Latremouille J., r
Vertefeuille P., laborer, r
128 Forget Gaspard, laborer, r
130 Duval Charles, cabinetmaker
Adam J. B., shoemaker
Paquin Mrs. M., wid Jules, r
Jobin Mrs. L., wid A., r
132 Brodeur Charles, trader
Belair Olivier, shoemaker, r
Bertrand Pascal, laborer, r
134 Phillips Louis, com traveller
136 Labelle Isidore, shoemaker
Labelle Onésime, shoemaker, r
Lesperance Tous., laborer, r

Here St. Catherine st. intersects.

Here a lane begins.

149 Charette Jos., carter
151 Leard Jos., carter
Lefebvre Avila, baker
152 Renaud Henri, cooper
153 St. Louis Olivier, painter
154 Beaudoin Jos., butcher
155 Houde Alexis, laborer
Leard J. Bte., carter
156 Beaubien James, butcher
158 Lapierre Dolphis, machinist
159 Valiquette Louis, laborer
King Bernard, trader
160 Lebeau Frs., carter
161 Groulx Henri, carter
165 Jodoin Jos., carter
166 Gagnon Alphonse, carter
Groulx Adolph, joiner, r
168 Dufort Louis, carter
Soulard M., shoemaker, r
Nolais Frs., carpenter, r
170 Meunier Pierre, laborer, r
Higgins Thomas, laborer

Here Mignonne st. intersects.

180 Poirier Jos., grocer
183 Lachapelle Louis, shoemaker
Lachapelle André, shoemaker
184 Lavoie Médard, machinist
185 Bénard Napoléon, butcher
186 Prévost Damis
187 Morin Alphonse, shoemaker
188 Chaput F. X., laborer
189 Belle dit Lagarnade Jos., trader
190 Lachapelle Alfred, machinist
191 Bélanger Zéphirin, laborer
192 Goulet Arsène, carter
Roy Alfred, sen.
193 Girard Gustave, joiner, r
194 Anger Henri, policeman
195 Dubois Flavien, laborer
Gougeon Jos., shoemaker, r
196 Desjardins Napoléon, carter
197 Bastien Frs., shoemaker
198 Messier Augustin, jun., joiner
Beaudry Miss Emilie, milliner
199 Galarneau Alphonse, shoemaker
200 Messier Augustin, sen., carter
201 Dufort Vital, shoemaker
202 Martel Edmond, carter
203 Piquette Ol., Recorder's office
204 Coutlée J. Bte., tanner
205 Morin J. Bte.
Roch Jean M., carter
206 Olivier Jacques, shoemaker
Lowry Michael, foreman
207 Coitout Zéphirin, policeman
208 Saunier Philéas, shoemaker
209 Archambault Damase, plasterer
210 Mazurette dit Lapierre Antoine
211 St. Jean Joseph, laborer
212 Marion Joseph, bricklayer
213 Mercier Léandre, laborer
Lafleur Clément, joiner
214 Cyr Firmin, joiner
215 Loiseau Jér., laborer
Belair Louis, agent
216 Duchesne Henri, baker
218 Bouthillier Denis, shoemaker

Here Logan st. intersects.

BARRY & CAMPBELL, CARPET, OIL CLOTH & CURTAIN WAREHOUSE, 206 & 210 McGILL ST.

226 Giard Xavier
227 Gervais Mrs. Eulalie, wid E.
231 Lescarbault Philéas, laborer
Tessier Jos., laborer, r
233 Leblanc Miss Isa.
Charpentier Louis, joiner, r
234 Bertrand Jos., laborer
Lagarde Jos., shoemaker, r
235 Brazeau Toussaint, laborer, r
Landry Louis, laborer
Monette Jos., laborer
236 Gignac Elie, joiner
237 Chaussé Moïse, carter
238 Jeannotte Jos., joiner
Wilkins Chs. James, carter
240 Brosseau Edmond, laborer
242 Watier Isaac, machinist
243 Gauthier Mrs. Philo., wid T.
Fortin Joseph, mason
244 Beaudoin Joseph, joiner
Julien Joseph, shoemaker
245 Pepin Hormisdas, mason
246 Lapierre Côme, shoemaker
247 Duchesne Alph., shoemaker, r
Lépine Dolphis, butcher
248 Dupont Louis Ol., joiner
249 Jeannotte dit Lachapelle Jos., carter
250 Coutu Henri, butcher
252 Racicot Chs., butcher
254 Desrochers Isidore, shoemaker
Desrochers Cyrille, laborer
255 Turcot Laurent, carter
256 Deslongchamps Charles, laborer
Marteau Mrs. A., wid Jos.
Valiquet Aristide, carter
257 Dupras Denis, shoemaker
258 Cyrie Mrs. Sophie, wid G., r
Gagnon Henri, shoemaker, r
Leduc Louis, joiner
259 Brazeau Cyrille, laborer
261 Dufort Vital, shoemaker
266 Granger Napoléon, clerk

Here Lafontaine st. intersects.

177 Lalonde Joseph, grocer
179 Laurence André, carter
Lafortune Xavier, driver
181 Laporte Léonard
183 Goulet Alexis, carter, r
187 Bleau Napoléon, mason, r
189 Beaulieu Edouard, carter, r
191 Thouin Gédéon, clerk
193 Leduc Napoléon, plasterer
194 Nadon Télesphore, joiner
195 Laurier Charles, joiner
196 Charette Augustin, stonecutter
Nadon François, plasterer
200 Durand Joseph, laborer
201 Hogue J. Bte., policeman
202 Gerynski Louis, shoemaker
Chaboillez Joseph, laborer
203 Chailley Edmond, laborer
Hébert F. X., laborer
204 Fennigan James, laborer
Lépine Cléophas, laborer
206 Richard Jos., carter
207 Durand J. Bte., mason
208 Bourbeau Adolphe, shoemaker
Asselin Jean, cooper
209 Riverin Joseph, bricklayer
210 Proulx Miss H., grocer
211 Laframboise Mrs. E., wid Bte.
Landermann Olivier, trader
212 Leveillé Stanislas, baker
213 Marie Antoine, joiner
214 Lefebvre Olivier, joiner
Lalumière Louis, carter
215 Miron Laurent, saddler
216 Martel Arthur, painter
218 Deslongchamps J. Bte., trader
Renaud Zéphirin, shoemaker
220 Leriche Louis, carter
222 Calestagne J. Bte., carter
Dubuc Jules, laborer
323 Dazé Louis, carriagemaker
Lapierre Olivier, joiner
324 Brossard Rémi, joiner
326 Roy J. Chrysostôme, carpenter
327 Reeves Benjamin, clerk
328 Ethier Joseph, milkman
Rochelot Xavier, shoemaker
329 Desnoyers Joseph, blacksmith
331 Savariat Antoine, carter
Savariat Adolphe, butcher
333 Lavoie Stanislas, policeman
Thomas Pierre, laborer, r
350 Bédard T., blacksmith

Here Ontario st. intersects.

360 Quenneville Joseph, laborer
362 Fortier Olivier
Beaulieu Joseph, shoemaker, r
364 Bréard Alphonse, shoemaker
366 Bonami D., carter
Cadeau D., carpenter
368 Lacombe Nar., shoemaker
374 Brazeau Louis, shoemaker
376 Lapointe Frs., stonecutter
Lapointe Guil., stonecutter, r
378 Leonard Joseph, joiner
Gagnon Mrs. A., wid F., r
381 Crevier Geo., butcher
385 Prévost Joseph, laborer
387 Ouellette Mrs. Josephte, wid J.
Beland Udger, laborer
Beland Edouard, laborer
388 Belanger Joseph, joiner
Chouinard Miss M., dressmkr, r
Chouinard —, laborer, r
389 Lareau Bte., laborer
390 Doussé Dominique, laborer
391 Beaupré Benj.
393 Vendelais George, laborer
395 Peltier Joseph, bricklayer
397 Lapierre Mrs. H., wid Félix
399 Chaussé Louis, shoemaker
Vandelocque Joseph, laborer
401 Lamoureux F. X., joiner
403 Lippé Alphonse, grocer
405 Goyette Félix, laborer
409 Morin Barnabé, laborer
411 Steben Udger, milkman
413 Groleau Timothé, bricklayer
416 Desrocher D., tailor
Gravel Pierre, laborer, r
417 Tessier Joseph, laborer
Demuy Phileas, joiner, r
418 Gravel Zéphirin, laborer, r
419 Lagacé Chs., carter
421 Sigouin Isidore, laborer
Deschênes Joseph, trader
423 Tourville M., shoemaker
425 Desormiers P., stonecutter
429 Côté Antoine, laborer
431 Fournier Joseph, carter
433 Dufault Alexis
435 Stevens Mrs. B., wid Joseph
Renaud Michel, carter
436 Dodd Walter, collector
438 Beauchamp X., grocer
440 Hudon Jos. A., auctioneer

DUROCHER, from Sherbrooke north to City boundary, dividing St Lawrence and St Antoine wards

3 McKenzie Alex., civil engineer
Gee Robert, solicitor
Davies Chas. F., Mus Doc
Colson Fred., bookkeeper
5 Stevenson James, agent
9 Hall Mrs. A. M., wid Wm.
11 McNally Bernard, supt of steamships
McNally Patrick, bookkeeper
McNally William, bookkeeper
McNally John, clerk
11 McNally Bernard, jun., clerk
15 Clerk Misses
Raphael T. W., com merchant
Raphael John, clerk
Anderson M., bank clerk
Anderson Ernest, clerk G.T.R.
Symmes John A., sec.-treas and general manager McMartin Hamel Co.
17 Noad J. S., of J. S. Noad & Co.
Noad W. S.
18 Archbald Henry, of Frothingham & Workman
20 Frothingham Geo. H., of Frothingham & Workman
Frothingham John Jos., student
22 Trappes Stevens, clerk
24 Lapin Mrs. Sarah, wid R.
28 Baillie Chas., accountant
32 Fogarty Jeremiah, of Fogarty & Bro.
33 Gale Misses
40 Day James Gilmour, advocate
45 Lewis W. F., of W. F. Lewis & Co.
47 Francis G. G., agent West Canada Mining Co.
49 Taylor Reuben, of G. Winks & Co.
Donsdell R. J., agent
50 Mathewson S., of G. Childs & Co.
Mathewson Hugh, clerk
51 McLaren J. C., saddler
64 Shaw Geo., com agent
68 Allan John, sen.
Allan Arch., clerk
Allan Robert, clerk
Anderson Robert
77 Routh Robert T., of Norris & Routh
87 Seybold John
Seybold Christian, of J. N. Hall & Co.
94 Oliver R. S., flour & com mercht

Here Elm av. begins.

100 Minto Wm., bookkeeper, r
102 Baillie Chs., of C. Baillie & Son
Baillie H., of Chas. Baillie & Son
Baillie Jas., of A. A. Perry & Co.
104 Barry James, travelling agent
106 Davis Geo., bookkeeper
Davis Arthur, clerk G.T.R.
Hollis Ed., bookkeeper
108 Browne Peter, bookkeeper
110 Spence John C., stained glass
112 Welsh Percy, machinist
Stark R. G. S., forwarder
Welsh Mrs. Charlotte, wid D. H.
Welsh Arch. A., clerk

Here Prince Arthur st. begins.

118 Hart Gerald E., secretary Numismatic society
Hart Adolphus M., advocate
129 Cross Osborn, clerk Bank of Montreal
Cross Philip, clerk
Cross Wm., clerk Merchants Bank of Canada
Cross Parnell, clerk
143 Ayer A. A., of A. A. Ayer & Co.
149 Kerry John, of Kerry, Watson & Co
158 Davis Geo., com merchant
167 Peck Mrs. Marguerite, wid Ths.
Peck Walter B., of Peck, Benny & Co.
Peck Cornelius F., clerk
Peck James Henry, clerk
Peck Ths., of Peck, Benny & Co.
Esdaile James, sen., of J. & R. Esdaile
Esdaile Robert, of J. & R. Esdaile

BARRY & CAMPBELL, CARPET, OIL CLOTH & CURTAIN WAREHOUSE, 208 & 210 McGILL ST.

167 McNamara John, carter
Unwin John, coachman
Boyle Wm., gardener
Molson John H.R. of John H.R. Molson & Bro.
Ferguson Richard, gardener
Easton Wm., gardener

ELEANOR, from Ottawa north to William St Ann ward

Murphy Ed., grocer
Wardley Samuel
Chaussé Frs., shoemaker
11 Cooney Michael, laborer
13 Costello Ths., moulder
14 Phelan Mrs. Susannah, wid Jas.
15 Harbeson Thomas, laborer
16 McGarity James, carpenter
Tinen Henry, laborer
17 McDowell Wm., carpenter
Farrell Mrs. Margaret, wid P.
McGary Wm., laborer
19 Farrell John, laborer
25 Devine Mrs. E., wid James
Devine Ths., carter
McGarity Ths., laborer, r
27 Codey John, jun., laborer
Codey John, sen., laborer
28 Graham Ths., laborer
29 Sullivan Mrs. M., wid P.
30 Forestal Mrs. Ellen, wid James
31 Gilmore Hugh, laborer
32 Coleman John, laborer
33 Furlong Michael, carter
Bergin Pierce, laborer
Barry John, laborer
Sullivan Patrick, wire worker
Hatch James, carter
34 McGarity Patrick, laborer
36 Johnston John, laborer
Donnelly Edward
38 Quinlan Mrs. Alice, wid M.
Quinlan Ths. Jos., clerk
Costello L., grocer
Fabian John, foreman

ELIZABETH, from Colborne av west to Shaw, St Mary ward

Not built upon.

ELM AVENUE, near 94 Durocher, St Antoine ward

Minto Wm., bookkeeper

EMERY, from St Denis to Sanguinet, above Mignonne, St Louis ward

2 Brown Geo. Chs.
9 Normand P. D., cabinetmaker
10 Léveillé Z., sen., stonecutter
Léveillé Z., jun., stonecutter
11 Normand Adéodat, cabinetmakr
13 Daigneau S., medical student
14 Beauvais Julien, stonecutter
15 Labelle Cléophas, stonecutter
16 Everitt Ths., shoemaker
17 Martin Bernard, laborer
19 Noiseux Jérémie, broommaker
20 Mayer Mrs. Zoé, wid J. Bte.
Dérome Jos., shoemaker
21 Picard Misses
St Romain Jos., traveller
22 Larivée J. Bte., carriagemaker
23 Bertrand Fred., bookkeeper
24 Bromby Robert, trader
25 Morrisette Adolphe, broommkr
26 Henry Wm., gardener
27 Grignon Alphonse, joiner
28 Pilon Moïse, traveller
29 Lamoureux Timothé, joiner
30 Gingras Jos., joiner
31 Bertrand Jules, carpenter
31 Mathieu Jos., blacksmith
32 Marcel Mrs. A., wid Frs. X.
33 Mathieu Frs. X., blacksmith
35 Bayard Ed., cabinetmaker
Larivière Isaac, shoemaker, r
Lapointe Mrs., wid, r

ERIE, from Colborne av west to Gain, St Mary ward

7 Cosgrove Patrick, pipemaker
9 McAnally Geo., chandler
10 Mahon Michael, laborer
11 Neil James, laborer
12 Bannerman Wm. C., pipe manufacturer
Plamondon Guillaume, laborer
13 Dunn Wm., laborer
25 Miller John, laborer
27 Moore Mrs. M., wid Allan
Clanford John, laborer, r
33 Murphy Michael, pipemaker
41 Arbuckle Sam., pensioner

ETIENNE, from the River north to Lachine Canal, St Ann ward

5 Harwood Ths., laborer
7 Church Pat., laborer
9 Mullen Wm., carter
19 Tucker W. D., machinist
21 Smith Ed., laborer
23 Chauvin Jean Bte., nailer
Chauvin Mrs. J. B., fancy goods
25 Hassam Robt., heater

Here Conway st. intersects.

33 Murphy Mat., trader
35 Richards Benj., nailer
37 Hogg Wm. H., clerk G.T.R.
39 Charlebois Arsène, laborer
41 McNab John, conductor G.T.R.
43 Lang Fred., carpenter
57 Jenkin James H., fitter
59 Kemp Mrs. Mary, wid Henry
61 Eddy Mrs. Mary Jane, wid John
Eddy Miss Eliza M., dressmaker
63 Robinson Mrs. Jane, wid John
65 Cross Miss Mary
Craig John, painter
Brooks Ths., laborer

Here Forfar st. intersects.

Here Mill st. intersects.

Here Wellington st. intersects.

147 Pigeon Romuald, engineer
149 Gagné Miss Matilde, tailoress
150 Lewis Fred., painter
151 Mooney Pat., laborer
152 Toomey Pat., laborer
153 Byrne Wm., storeman
154 Westcott Thomas, tinsmith
155 Lewis Jos., joiner
McElhinney J. H., carriagemkr
156 Fissett Charles, tinsmith
157 Brain Frs., shipper G.T.R.
Fennell Ths., agent G.T.R.
158 Heldron James, printer
159 Shaw Wm., laborer
160 Mundy Elias, conductor G.T.R.
161 Clarke Wm., laborer
162 Champagne Onésime, clerk
163 Brownrigg George, laborer
164 McLeod John, clerk
165 Kent David A., miller
167 McNab W. J., foreman
169 Burns M., cooper
170 O'Mealey John, laborer, r
171 Gallagher Hugh, laborer
173 Caragher James, blacksmith
Caragher Mrs. Catherine, wid T.
175 Walsh Robert, sen.
Walsh Robert, jun., finisher
176 McGillvray John, laborer, r
177 Hynes Mortimer, storeman
178 Crutchlow G., conductor G.T.R.
179 Snowden Ed., conductor G.T.R.
180 Silverson Geo., blacksmith
181 Bellware John, heater
182 Meighen Michael, trader
183 Mealy Jos., painter
Ryan Mrs., wid, r
189 Prendergast Pat., laborer
Pennycad Geo., condtr G.T.R.
196 Branston Ths., stableman
Brennan Pat., potash maker
198 Bane Mrs Chs.
200 Connaghan Daniel, blacksmith
202 Hartford Jonathan, sawmaker
204 Lane John, engineer G.T.R.
206 Molloy Michael, carpenter
Devine Ed., woodman
208 Smith Mrs. Bridget, wid James
Smith James, fitter
210 Farmer Hugh, laborer

Here St. Patrick st. intersects.

EVANS, from St Urbain east to St Charles Borromee, St Lawrence ward

8 Furlong Philip, coachman
Richard Emery, storeman
Mills James, carpenter
10 Charbonneau Amable, joiner
48 Manson Wm.

EVANS COURT, off 10 St Monique, St Antoine ward

1 Dalton Pat., packer
2 Bland Geo., shoemaker
3 Dewill Daniel, bookbinder
4 Quinlan Lawrence, storeman
5 Griffin Pat., shoemaker
6 Germeyer Buckley, blacksmith
7 Chafe Wm., laborer
8 Malone Wm., shoemaker
9 Lane Cornelius, laborer
10 Davis Wm., blacksmith
12 Evans Ths., shoemaker

EWERETTA, from Colborne av west to Shaw, St Mary ward

Not built upon.

FARM, from Wellington to St Patrick, south of Canal, St Ann ward

9 Coonan Pat., finisher
10 Matthews Mrs. A., wid H., bdghse
11 Willis Wm., carter
Verron Théophile, moulder, r
12 Quinn John, laborer,
14 Brady Pat., laborer
Vincent David, laborer
16 Paques Nicolas, blacksmith
Brazeau Jos., carter, r
Rapin Napoléon, carter, r
Dussault Jos., joiner, r
17 O'Toole Michael, grocer
19 Fletcher Owen, joiner
Halligan Martin, laborer
20 Marcotte David, laborer, r
22 Williams John, laborer
Perrault Hubert, carter
25 Power Nicholas, engineer
26 Handyside Hugh, fitter G.T.R.
27 Murphy Michael, foreman
28 Mulhern Pat., clerk G.T.R.
29 Callaghan Mrs. Jane, wid Ths.
30 Spearman Ed., conductor G.T.R.
Percy Walter J., stevedore, r
32 Dixon James, laborer
Freeman Nor., fitter, r
34 McDermott Ths., painter
36 McDermott Michael, laborer
38 Cullinan Mrs. E., wid T.

BARRY & CAMPBELL, CARPET, OIL CLOTH & CURTAIN WAREHOUSE, 208 & 210 McGILL ST.

40 Dumesnil J. Bte., moulder
44 Byron And., laborer
46 Monaghan Pat., carter
48 Scanlon Law., laborer
Smith Ths., carter, r
50 Faulkner Wm., fitter
52 Martin Hugh, laborer
Hughes Pat., laborer
Foster Henry, brakeman G.T.R.
McEndoo John, laborer
56 Dineen Dennis, milkman

FAVARD, (formely called Congregation lane,) off 71 Congregation street, from Sebastopol west to Burgess, St Ann ward

Jones Richard, carpenter
Ashcroft Richard, laborer
13 Bowie Wm., shipcarpenter

Here Congregation st. intersects.

17 Miller J., engine driver G.T.R.
19 Worfenden Wm., engineer
21 Jamieson Mrs. Emma, bdg hse
Yeoman Alex., carpenter
Hardie Chs., carpenter
O'Neil John, carpenter
Richmond Henry, driver
22 Lytle F. B., engineer G.T.R.
23 Smith Geo. G., machinist
24 Greenwood C., engine driver
25 Atkinson W., engine driver
26 Meyer John Jacob, patternmakr
27 Innes Wm., machinist
32 Porter Henry, white smith
34 Matty Jos., blacksmith
36 Walton Wm., fitter

Here Magdalen st. intersects.

FORFAR, from the River west to the G. T. R. Station, Point St Charles, St Ann ward

7 Martin Chs., clerk
12 Jones Stephens, fireman
13 Barrie John S., millwright
14 Evans Ths., bricklayer
15 Gow John, millwright
16 Lock James, engineer
17 Jeffrey R., fitter G.T.R.
Jeffrey Ths., glass stainer
18 Cuttle Geo., laborer
20 Duncan Arch., fitter
22 Jossop Mrs. Ruth, wid
Simpson Jno., engine driver, r
McKenzie Rod., laborer, r
Lee Wm., bookkeeper, r
James Robert, laborer, r
Edwards Jos., blacksmith, r
Cole Stephen W., springmaker, r
Hitchinson John, laborer, r
27 Dunlop Wm., storeman
29 Wyburd Cecil, millwright
31 Ulley John, carter
33 McCutcheon D., brassfinisher
35 Brown James, millwright
36 Reddy John, grocer
38 Chaussé Geo., ice driver
Bold Richard, laborer
39 Cutty Michael, laborer
41 Corrigan Pat., carpenter
43 Thomson D. G., superintendent
46 Tall Harry, blacksmith
Penny Wm., machinist
49 Mingay Geo., druggist
51 Jones Ths., iron heater
53 Bagg David, shoemaker
54 Staveley John W., conductor
55 Oran Henry, plasterer
56 Frith Fred., machinist
57 Dickson Sam., iron plater
58 Finlayson Alex., grain weigher
59 Cullinan Bernard, shunter
Dempsey C., brakeman G.T.R.
Riddley John, engine driver
Logan Jas., brakeman G.T.R.
59½ Meehan P. J., bookkeeper
60 Staveley Robert, carpenter
61 McNab Donald, carpenter
63 Taylor Robert, laborer
65 Simonds Chs., machinist
67 Marshall Chs., machinist
71 Arthurs Rowland, brushmaker
72 Pagé Ephraim, carpenter
Provençal Louis, carpenter
73 Marshall Alex., printer
74 MacGivern John W., tackmaker
75 Martin John, watchman
76 Jones Jas., clerk G.T.R.
78 Grundell D. J., fresco painter
79 Clarke Wm., cabinetmaker
80 Bell Théodore, carpenter
81 Annett J. R., of Cromwell, Annett & Co.
Moore Mrs. Ann., wid John
82 Pugh John, storeman
83 Wilson James, painter
84 Burt Jas. B., agent
85 Gamburg John, painter
86 Beaudoin Philéas, grocer

Here Menai st. ends.

87 McWood Wm., foreman G.T.R.
91 Newell Martin, clerk G.T.R.
92 Moore Rich., fancy store
93 McWood David, carpenter
95 Hanslow Mrs. Ann, wid Chs.
96 Pagé Adol., turner
97 Wyer John, engine fitter
99 McDermott Pat., carpenter
101 Clark Arch. J., boilermaker
102 Holland John, clerk
104 Houston Chs., laborer
Stewart John, carpenter
106 Jenkins J., boilermaker
108 Donald James, miller
Pitts John, carpenter
110 Lane Shadrack, joiner
Brennan Mrs. Thos., agent
112 Stewart Geo., laborer
114 Brown W. F., machinist
115 McCallum James, engineer
116 Moss John, carpenter
117 Blackburn D., storeman
118 Holliday Ths., cooper
119 Martin Frank, laborer
121 Dockum Frank, nailer
122 Waugh Wm., watchman
124 Louis John, machinist
126 Hickery Julius, nailer
128 McKenzie Norman, brakeman
129 Finlayson D., tel operator
131 Smaul John, machinist
133 Shaw Wm., boilermaker
135 O'Brien Mrs. Jane, wid D.
212 Duffy John, engineer
214 Cumberland Ths., laborer
Cumberland Wm. J., painter
216 Anderson Alex., fitter
Band Robert, miller
217 Lee John, brakeman
217½ Blair Hugh, fireman
218 Wright Adam, laborer
219 Bowie James, gauger
220 Cross John, blacksmith
221 Smart Robt., shoemaker
222 Roberts Wm., fireman
226 Cross Wm., engineer
Cross Miss Mary, grocery

Here Etienne st. intersects.

FORT, from Dorchester to Sherbrooke, west of Guy, St Antoine ward

10 Eastter Wm.
12 Tasker C. C.
14 DeWitt Clinton, clerk
16 Davis Moses, com. merchant
34 Heath Geo. H., of Heath & Northey
36 Gutman Moses C., of Gutman, Morris & Co.
38 DeZouche Geo., paperhangings
40 McLean Chs., bookkeeper
42 Radford I., chemist and druggist
47 Lister John M., bookkeeper
48 Jones C. G., real estate agent

Here Quiblier st. intersects.

58 Phillipps Wm., clerk
60 Hutchins Jos. R., of G. R. Marler & Co.

FORTIER, from St Elizabeth west to St Lawrence, St Louis ward

8 Reinhardt Gottlieb, J.P.

Here German st. ends.

Here St. Constant st. intersects.

88 Ringland Geo., agent
92 Holden Henry, clerk
94 Rolland Chs.
96 Rozand Léon, merchant tailor
98 Marchand J., com. merchant
100 Robinson Ths., laborer
Rodden Mrs. Mary

Here St. Dominique st. intersects.

101 Campbell Alex., storeman
Chartrand Paul, mason
108 McGee James, laborer
Manser David Wm., plasterer

FORTIFICATION LANE, from St Gabriel west to Victoria sq, West ward

Hotel de France
10 O'Farrell Michael, office keeper
22 Bruckert Geo., brewer
23 Tucker & Olsen, jewellers
28 Valade Frs. X.

Here St. Lambert hill intersects.

37 Labelle & Léveillé, cabinetmkrs
47 Surveyer L. J. A., tinsmith
51 Bourdon Augustin, tailor
Larin Miss Mary, hair dresser
Liboiron Mrs. L., wid P.
53 Larivière Francis, trader
Rivière Miss Caroline
55 Garth Chs., & Co., Dominion Metal works
58 Le National printing house
61 Pariseau Ths., cabinetmaker
62 Arnton John J., auctioneer
66 Victoria Straw works
67 Morrison Alex., joiner
Sims Ths., painter
68 Perrault L., job printer
70 Customs warehouse, No. 196
72 Côté N., Banque du Peuple

Here Place d'Armes hill intersects.

83 Rice Brothers, pattern makers
91 Rice Brothers, paper box factory
93 Wilson J. C., & Co., paper bags
97 Félix Ed., machinist
99 Gebhardt Geo. J., lithographer
103 Forbes Geo., shoe manufacturer
105 Dawson Brothers, bookbinders
Gazette Office

Here St. François Xavier st. intersects

22 Customs warehouse, No. 117

BARRY & CAMPBELL, CARPET, OIL CLOTH & CURTAIN WAREHOUSE, 208 & 210 McGILL ST.

128 Lavender H., merchant tailor
130 Dalton R., bank messenger

Here St. George st. begins.

131 Star office
150 Ménard J. Bte., sculptor
158 Allo & Quinn, beer bottlers
162 Customs warehouse, No. 116
168 Wesleyan Methodist church lecture room
170 Bryan John, machinist

Here St. Peter st. intersects.

179 O'Neil Frank, brass moulder
186 Dawes & Co., ale vaults
189 Burnett Mrs. M., wid I.
192 McGibbon & Baird, grocers
194 Thomson Jas., cabinetmaker
196 True Witness office
Clerk G. E., editor True Witness
Gillies J., printer True Witness
197 Fazzi Daniel, statuary
198 Customs warehouse. No. 95
199 O'Farrell Jas., painter
201 Richardson Wm., teacher
207 Warren H. B., & Co., scale manfs
211 Prowse Bros., hardware
214 Peacock Wm., cricket bats
216 Oborne James, joiner
217 Thomas & Castle, painters
219 Shaw Henry J., auctioneer
Ireland Ths., engraver

FOUNDLING, from Callieres to McGill, on the south side of St Ann market, West ward

2 Reddy Mrs. A., wid L., hotelkpr
6 Callanan Jas., Atlantic house
Byrns Mrs. H, wid John
Hymas John, stevedore
12 Perry Geo., jun., com merchant
14 Oliver Robt. S., com merchant
Clark Ths., cooper
16 Butters D., & Co., produce merchants
St Lawrence & Chicago Forwarding Co., D. Macphie
20 Hearn & Kearney, wines, &c.
22 Hunsicker J. E., com merchant
Connolly & Co., flour merchants
Burrell J., warehouseman
26 Moody M., agricultural implmts
30 Lee Chs., & Co., produce merchts
34 Renaud N., & Co., provisions
38 Ogilvie A. W., & Co., flour mills
42 Cooper, Fairman & Co., merchs

Here St Peter st. intersects.

46 Semple J. H., importer and wholesale grocer
58 Weaver G. W., jun., & Co., hides
60 O'Connor Dennis, provisions
64 Gagnon Mrs. Noël, hotelkeeper
Gagnon Noël, trader
68 Poupard J., & Co., prov mrchts
92 McShane Jas., jun., marine and packing stores
96 Shaw & McFee, com merchants
100 Nivin & Co., com merchants
106 Evans Wm., seed merchant

FRIPONNE, from the River north to St Paul, East ward

9 Graton Louis, cooper
11 Lougtin Mrs. E., bdg hse
13 Calcatt Pierre, cooper
18 Collette Moïse, shoemaker
18 Collette Napoléon, shoemaker
Dubord Norbert, shoemaker

Here St. François st. ends.

20 Abbott Mrs. D., wid John

FRONTENAC, from St Mary north to City limits, St Mary ward

52 Bousquet Frs. X., bricklayer
54 Notel Napoléon, conductor
Payette Louis, undertaker
Payette Damase, painter
56 Payette Alfred, laborer
Gagnier Alexis, laborer
Gagnier Ol., blacksmith
58 Johnston Chs. J., machinist
Malo Eustache, carter

FULFORD, from St Joseph to near Tollgate, St Antoine ward

1 Beaudry Joseph, laborer
3 Trudel Isaïe, professor of music
5 Massé Gens, joiner
7 Lininger Frederic, finisher

Here Workman st. intersects.

21 Bowes Ths., grocer
25 Bigwood John, laborer
Campbell James, laborer
29 Capper Geo., laborer
31 Holland Noé, finisher
33 St Denis Louis, laborer
42 Lefebvre Emery, grocer
Glendennig capt Henry
Bourgette Jos., carpenter
Allaire Pierre, shoemaker
44 Lefebvre Emery, grocer

Here Delisle st. intersects.

60 Bowes Wm., barber
62 Auger Jacques, carpenter
64 Ross Philip, watchman
Koester Geo., saloonkeeper

Here Albert st. intersects.

71 Moisan Eugène, broommaker
73 Lapierre X., painter
Couillard Joseph, joiner
75 Paquette Joseph, painter
Desjardins Pierre, joiner
77 Larivée Cyrille, laborer
79 Rouleau Maxime, laborer
81 Duval Charles, traveller
Goyette B., brakeman
83 Lacroix Joseph laborer
Bélanger Michel, laborer

Here Grand Trunk railway intersects.

85 Robert Charles, carpenter
87 Fraser John, laborer

Here St. Bonaventure st. intersects.

101 Humphry —, school teacher
102 Brainan Martin, roofer
103 Jameson Samuel R., clerk
105 Hill Wm., clerk
107 Hatten F., manager
109 Bain Ebenezer, foreman

Here Quesnel st. intersects.

116 Sauvé Pierre, joiner
Villemaire Mrs. M., wid M.
Carter Mrs. Adelaide, wid Frs.
Gamache Nar., watchman, r
118 Manceau Charles, clerk
120 Hart Wm. T., bookkeeper
122 Wolford H. E., foreman
126 Garrigan John, plasterer
128 Norris John F., reporter
130 Rice James, printer
Rice John, lithographer
Rice Mrs. Jane, wid Charles
138 Lamotte Paul, carpenter
140 Bourgette Pierre, driver
Buckingham T. W., carriagmkr
142 Lanctot P. S. Z., clerk

Here Coursol st. intersects.

168 Nagle Morris, agent
175 Drake Mrs. H., wid Ths.

Here St. Antoine st. intersects.

FULLUM, from St Mary beyond the Gaol, north to the City boundary, St Mary ward

8 Rivet Jules, grocer
10 Desiauriers J. Bte., butcher
11 Giguère Louis, carpenter
12 Denis Jos., butcher
13 Parsonne J. Bte., bricklayer
15 Desmarteau Joseph
Parsons Mrs. M., wid H.
17 Demers Bénoni, butcher
18 Miller Chs., confectioner
19 Bates John, sen., sheriff's officer
Bates Thomas
21 Monette Xavier, laborer
Roy Jean Bte., laborer
23 Payette Jos., laborer
25 Lowney Louis, shoemaker
29 Bazinet J. L., laborer
Miron Joseph, laborer
30 Purcell Michel, watchman
31 Goulet David, laborer
Bélec J. Bte., laborer
32 Bowden Sam. P., bookkeeper
34 Hudson Alfred, trader
36 Hartwell A. C., ins agent
36½ Demers F. X. P., principal
38 Turbayne Jas., bookkeeper
40 Brousseau Ludger, carter
Payette Jos., sen., carpenter, r
43 Whittaker Frank, laborer
44 Langlois Pierre
45 Payette Alfred, laborer
Gallagher Andrew, laborer
Murray Jas., laborer, r
46 Langlois Miss Z., grocery
50 Connelly A., engineer
Burns Jas, laborer, r
51 Caron Geo., broommaker
52 Dwyer Stevens, laborer
53 Whittaker John, carter
54 Chaput Léandre, laborer
60 Reilley Michael, tinsmith
62 Chartrand Frs. X., clockmakr
63 Chapel St Vincent de Paul
Kesteloot Leonard, laborer, r
Lafleur Miss C., charwoman
64 Papineau Noël, laborer
Ritchoux Jos., laborer, r
66 Caput Charles, laborer
Grant Joseph, laborer, r
68 Ouellet Nazaire, laborer
Letonturier Frs., laborer, r

Here St. Catherine st. intersects.

74 Gauthier Frs., car driver
76 Mailloux Ol., carter
83 Lavallée rev. L. Moïse, curé St Vincent de Paul
85 Providence du Sacré Cœur of St Vincent de Paul
104 Gauthier Henri, limeburner
108 Dumuy Charles, carter
110 Gauthier A. H., clerk
112 Bousquet Michel, laborer
140 Académie St Vincent de Paul
Jos. Leroi, principal
Leroi Jos., principal
143 Lynch Pat., sen., gardener

ARRY & CAMPBELL, CARPET, OIL CLOTH & CURTAIN WAREHOUSE, 20[illegible] & 210 [illegible] ILL ST.

Lynch Pat., jun., gardener
Green Ths., customs officer
Sisters of the Good Shepherd
Doyle Edward, laborer
Dillon Daniel, laborer
Berthelet Denis, joiner, r
Finnigan James, laborer
Peachey Richard, laborer
Conners Patrick, laborer
Beardsell Wm., gluemaker
Loiselle Treffé, crier Court hse
Roy Mrs. P., wid Pierre
Désautels Pierre, laborer
Cox Wm., laborer

Here Ontario st. intersects.

Clermont Ant., butcher
Gougeon Prudent, laborer
Ellorsi David, statuary
Sloane James, brickmaker
Collet Gédéon, bricklayer
Benoit Magloire, laborer
McMahon Ths., carter
Perrault Mrs. A., wid Louis
Archambault A., laborer
Lepine Jos., bricklayer
Gauthier Chs., laborer, r
Daudelin Frs., laborer
Lépine M., carter
Parthenais Daniel, bricklayer
Bousquet Jos., laborer
Roy Joseph, laborer
Lamothe Victor, grocer
Murphy Mat., ropemaker
Murphy Ths., ropemaker
Lavigne E., laborer
Perrault Moïse, grocer
Lavigne J., laborer
Côté Edmond, laborer
Côté Jos., laborer
Peel Walter, brickmaker
Peel Thos. W., bricklayer
Salois Louis, laborer
Robillard Ant., laborer
Courchêne Zephirin, laborer
Canin Frs., laborer, r
Thibaudeau H., laborer
Begin Cyprien, laborer
Valois Joseph, laborer
Cusson Damase, bricklayer, r
Savaria Aimé, laborer
Savaria Jos., laborer
Phaneuf Jos., laborer, r
Chalut Ant., laborer
Robinson David, brickmaker

Here Amity st. begins.

Bernard Joseph, laborer
Plante Adolphe, brickmaker
Phaneuf Ed., laborer, r
Plante Jos., brickmaker
Guibord Marcil, shoemaker
Plante Maxime, brickmaker
Gauthier Jos., laborer
Lalois Geo., laborer
Bulmer & Sheppard, brick yard
Gagnon Nar., blacksmith, r
Tourville Alp., brickmaker
Lauzon Honoré, brickmaker
Lamere Chas., brickmaker

AIN, from St Mary north to St Catherine, St Mary ward

McKeon Mrs. Sarah, wid Pat., grocery
Pearce Richard, boots and shoes

Here Craig st. intersects.

Wall Richard, laborer
Haines Frederick, fireman
Malone Matthew, laborer
Murney James, currier
Crossay Ths., laborer
Queen Peter, laborer
Guthrie Edward, laborer
Houghton James, clerk
Stuppel Geo., engineer
Hands Mrs. Bridget, wid Wm.
Thompson Wm., laborer
Mullins Wm., carter

Here Lagauchetière st. intersects.

Brown & Hazelton, grocers
Coyle Ed., ropemaker
Bray Harry, laborer
McCue Pat., laborer
Wright Jos., laborer
Warlington Thos., laborer
Philomey Alex.
Maher Mrs. M., wid T., dressmkr
Sullivan Cornelius, laborer
Smith Pat., sugar refiner
McNaughton Stephen, trader
Condon Pat., milkman
Uniacke Edward, laborer

Here Dorchester st. intersects.

Emo Wm., carter
Doyle Michael, laborer
McDonnell Mrs. M., wid Arch.
Christie Robert, laborer
Darragh Mrs. Catherine, wid Pat.

GERMAN, from Craig north to Fortier, St Louis ward

Desmarteau P. Elzéar, of Desmarteau & Bond
Cusson Alexis, grocer
Robitaille Roch., clerk
Martin P. P., of P. P. Martin & Co.
Delorme Siméon, leather mercht
Delorme Timothé, clerk
Beauchemin C. O., of C. O. Beauchemin & Valois
Chapleau Z., of Chapleau & Labelle
Gravel Louis Chs., of Gravel Frères
Lajoie L. J., of Tyre, Perkins & Lajoie
Barsalou Jos.
Boudreau Isaïe, cooper
Walsh James, bookkeeper
Dawson Geo., bookkeeper
Russell Wm., student
Tranchemontagne C. X., clerk
Renaud Joseph, clerk
O'Leary John

Here Vitre st. intersects.

Kellert L., of Kellert & Friedman
Woods S., of Whalley & Woods
Woods Mrs. Robert, of M. Woods & Co.
Lazarus Geo., silversmith
Raby Germain
Raby Miss Mary L., bdg hse
Lafontaine Wilfred, clerk
Varin Ernest, bank clerk
Bourdon Mrs., wid
Roman Mrs. Émilie, wid Alfred
Roman Samuel, merchant
Roman H., manufacturer of jewelery
Spindlo Ths., baker
Benoit John B., clerk
Benoit J., provision merchant
Gauvreau Napoleon, clerk
Worms Dr. Chs.
Leblanc J. G. A., clerk
Cinqmars Alph., clerk
Muckle Mrs. Jane, wid C. F.

Here Lagauchetière st. intersects.

Perry Geo., coal [illegible] depot
Perry Geo., merch[illegible]
Purcell J. P., cust[illegible] officer
Fletcher Mrs. Emma, wid H.
St. Pierre Henry, of Moreau, Ouimet & St. Pierre
Dempsey Michael
Portelance Basile, roofer
Delauriers Félix, trader, r
Lebœuf Eustache, mason, r
Lebœuf David, laborer, r
Roy Eusèbe, mason, r
Blanchou Pierre, mason, r
Sallefranche Jean, laborer, r
Lebœuf Etienne, mason, r
Gerbert Pierre, harness maker, r
Revoux Louis, stone cutter, r
Roberge Léandre, carpenter, r
Bourdon Hilaire, carter, r
Roy Joseph, trunkmaker, r
Dumouchel Louis, trunkmaker, r
Bourbonnais Désiré, moulder, r
Roy Adolphe, clerk, r
Chester John, contractor
Franklin Edward, builder
Grant Wm., of W. Grant & Co.
Forbes Henry E., notary
Stickler H. R., student
Monette Mrs. Marie, wid N.
Monette Paul, clerk
Monette Louis, bookbinder
Swift Fred., prof of languages
Monette Maxime, clerk
Hains Mrs. F., wid John M.
Hains John M., clerk
Sims Lindsay D., clerk
Bell W. R., cashier G.T.R.
Mongeon Chs., harbor master
Alcand Felix, artist
Boyd Wm. H., gunmaker

Here Dorchester st. intersects.

Myers rev. Emmanuel, St Constant st. Jewish Synagogue
Angers Ol., grocer
McMahon Arthur, advocate
McMahon Edmund, clerk

Here Dumarais st. begins.

Woods Ed., tobacconist
Woods Pat., trader
Chisholm Alex., clerk
McGale Daniel S., clerk
Eichorn Max., prof of music
Cormack Richard, clerk
Ducondu Mrs. J., wid Ed.
Laurin Jos., bailiff
Dresser Jos., tailor
Levy Jos., merchant
Hawksett Sam., portrait and landscape painter
Coursol Adolphe, laborer
Bowen F. S., bookkeeper
Rochon Vital, tailor
Marcotte Magloire, clerk
Racette Frs., trader
Chapleau Joseph, baker
131½ Hudon Nap., grocer
Lebeau Alfred, printer
Lapierre Chs. J., pastry cook
Pelletier Octave, school teacher
Bouchard Jos., stonecutter
Villemaire Louis, tinsmith
Belanger Miss Agnes, bdg hse
Barrette Onésime, clerk
Daniel Miss Henriette, dressmkr
Despatie Miss J., dressmaker
Henderson Miss A., dressmaker
Bernier Miss Aglai, dressmaker
Bowles Henry, trader
Palmer Mrs. A., wid N. E.
Haynes James, painter
Strachan James, baker

BARRY & CAMPBELL, CARPET, OIL CLOTH & CURTAIN WAREHOUSE, 208 & 210 McGILL ST.

143 Desnoyers Ths., advocate
144 Vallée Jos. Oct., bookkeeper
145 Koehn Ferd., tailor
146 Long Wm., engraver
147 Lanning Mrs. Mary E., wid H.
Petard Mrs. E., wid Clement, sick nurse
148 Kelly Thos., shoemaker
150 Lafrenière Ed. J., clerk
152 Marquis Alp., agent Advertising Co.
Marquis Léopold, agent Advertising Co.
153½ Poitras Ths., trader
154 Dorval J. H., dry goods
Dussault Xenophon, clerk, r
David Pierre, plasterer, r
Eberwein Mrs. C., wid J., r
Dufour Jos., carpenter, r
Chagnon Louis, shoemaker, r
155 Chagnon Pascal Rémi, notary
156 Dufresne L. A., accountant
157 Paradis Alp., clerk
Parent Jos., printer
158 Lesage Simon, architect
159 Lacroix F. X. E., collector
160 Tourville J. Oct., printer
161 Lyman Adolphe, stonecutter
162 Sylvestre Olivier, shoemaker
Presseau J. Bte., laborer
L'Ecuyer Pierre, laborer
164 Lauzon Ant., trader
165 Roy Mrs. A., wid Ed.
166 Labranche Israël, carter
Hotte Chs., laborer
167 Rivet Clodomir, hatter
168 Rochon Jérémie, bricklayer
169 Labrecque Anselme, grocer
170 Patterson Mrs. M., wid Ths.
Laplante Alex., joiner
172 Phaneuf C. H., collector
174 Phaneuf Nar., foreman
176 Lahaie Louis, shoemaker

Here St. Catherine st. intersects

175 Lyman Lambert, stonecutter
Brisson Emery, silversmith
179 Dubreuil Alexis, joiner
181 Bourbeau J. Bte., painter
183 Barsalou Mrs. E., wid L.
185 McDougall And., tailor
Viau Léandre, stonecutter
186 Sanders Louis
187 Robinson Wm. J., brassfinisher
Robinson Geo., steamfitter
188 Routhier Victor, cook
189 Prejean L. Jos., clerk
189½ Gallpeau Jos., shoemaker
190 Mongin Pierre, shoemaker
191 Champoux Miss Brigide
192 Dufresne Ernest, tinsmith
193 Dorval Jos. T., joiner
194 St Amand Chs., agent and collector
195 Hébert H., of Z. Provost & Co.
196 Forsyth John, clerk
197 Tostevin Basile, joiner
198 Nadeau Louis, clerk
199 Courval Jean, bookkeeper
200 Lee John, photographer
201 Lanctot J. Bte., clerk
202 Trudel Mrs. Alphonsine, wid E.
Ducharme Miss H.
Trudel Miss Hermine, wid N.
203 Benoit Alfred, contractor
204 Papineau Stan., cabinetmaker
205 Lapierre T., sen., boots and shoes
Lapierre Tous., jun., butcher
Laperriere Ed., painter
206 Logan Donald, storeman
207 Dufort Ovila, clerk
208 Cunningham Wm., tobacconist
209 Pilon Théodore, gardener
210 Cusson Frs. X., culler
211 Olsen Jacob, watchmaker
212 Lapierre Alp., boots and shoes
213 Morin Miss Virginie, French and English academy
214 Côté Césaire, messenger G.T.R.
216 Charbonneau Alex., shoemaker
218 Malherbe Martin, clerk
220 Giguere X., clerk
221 Massicotte O. H., grocer
222 Seers Wilfrid, clerk
224 St. Antoine Abraham, contractr
224½ Lecavalier F. X., dry goods
225 Gravel Léon, clerk
Thomas Miss Eliza, dressmaker
227 Millen John, city missionary
229 Auger A. J., glue manufacturer
230 Rheaume Jos. Alp., moulder
Gagnon Mrs. Esther, wid Ed.

Here Mignonne st. intersects.

231 Charbonneau L. H., bookkeeper
233 Hodgkinson Wm. H., of Ogilvie & Co.
234 Malouin Jos., joiner
235 Thompson T., insurance agent
237 Arcand Adolphe, merchant
238 Gauvreau Ol., laborer
239 Lacasse Louis G., bank clerk
Lacasse M. L. Jos., bookkeeper
240 Menard Mrs. Louise, wid David
241 Bourgouin H., contractor
242 Lapointe Nap., carpenter
243 Boulet Gilbert, operator
244 Dubrule Cléophas, carpenter
245 Juneau Henri, furrier
246 Lapierre Frs., carter
Guerin Mrs. Marie L., wid H.
247 Scott John, maltster
248 Bourbonnière Jos., tinsmith
249 Olsen H. F., of Tucker & Olsen
250 Paquette Théophile, mason
Sigouin Alex., plumber
251 Closter C., director Anticosti Co.
252 Barbe Maxime, cabinetmaker
McCleave Arthur, brassfinisher
253 Bolte Ed., bookkeeper
255 Venables John, music teacher
256 Chapleau Geo., printer
Barbe Ths., cabinetmaker
257 Ludweg Chs., furrier
258 Maure Balthazar, cabinetmaker
259 Lamontais Elias, bookkeeper
260 Montmarquet F. X., baker
261 Dagenais Jos., clerk
262 Allard Jos., bread driver
263 Moncel Wm., agent estate Masson
264 Major Evangeliste, carriagemkr
265 Remington John, foreman
266 Cauchon Olivier, painter
267 Fréchet L. W. T., sec. and treas. Société de Construction du Canada
268 Mountain Ths Geo., carpenter
269 Payette Adolphe, contractor
270 Bastien Maxime, shoemaker
271 Henderson Mrs. Mary, wid Alex.
272 Denis J. Bte., printer
273 Bellegarde Théophile, joiner
Bourdeau Ed., tailor
Martin Jos., tinsmith
274 Soulière Louis, painter
275 Lefebvre Raphaël, shoemaker
Sanctuaire Gilbert, joiner
Tessier Olivier, stonecutter
276 Portugais Léger, cabinetmaker
277 Malo O., of Malo, Carson & Co.
279 Bowie Chs., trader
280 Bousquet Auguste, contractor
281 Bertrand Prosper, contractor
283 Boissonneau J. Bte., carpenter
283 Gorrie Mrs. Cath., wid Alex.
284 Monette Onésime, bricklayer
285 Clavette Chs., tinsmith
286 Venables James, plumber and steamfitter
287 Simpson Wm., tinsmith
288 Lavallee J. Bte., shoemaker
289 Dunn James, clerk
290 Lahaie Louis, shoemaker
291 Bourgeois Levis, printer
292 Jetté Jos., fireman
Bayard Jos., bricklayer, r
292½ Bayard Pierre, joiner
293 Prévost Isidore, clerk
294 Corbeil Mrs. Rose, wid Jos.
295 Dragon Isidore, merchant tailor
296 Douis F. X., painter
Cunningham John, gasfitter
297 Spence Stephen, storeman
298 Dubuc Casimir, jun., joiner
Haywood John, cigarmaker
299 Cadieux Ed., joiner
300 Lault Chs., cabinetmaker
Parctorf Gotlieb, sculptor
301 Menard Frs., shoemaker
302 Renaud Jos., joiner
Raphael Wm., artist
303 Plante Azarie, grocer
304 Dubuc Casimir, sen.
306 Lauzon H., sanitary officer
307 Martinet Frs., tailor
308 Brandt Gustave, confectioner
309 Low Alex., clerk
Owen Henry, printer
310 Lavigne Moïse, butcher
311 Couvrette Pierre, joiner
313 Piquette Jean, jun., printer
317 Cardinal Henri, printer
327 Brousseau Xavier, clerk
Jetté Jos., shoemaker
329 Rivet Médéric, carter
Dagenais Jos., butcher
Greaves Adolphe, shoemaker, r
Villeneuve Nar., shoemaker, r

Here Ontario st. intersects.

Fire and Police station No. 6.
Naud Jean, guardian Fire station
330 Farrell Mrs. Helen, wid Martin
Baron Ed., laborer
McMahon Michael, laborer, r
Pelletier Dosithée, tinsmith, r
332 Gervais J. Bte., carpenter
Cérat Fred., shoemaker
333 Reinhardt G., & Sons, brewers

GOSFORD, from Notre Dame north to Craig, East ward

1 Valade Jos., boots and shoes
13 Baccerini G., & Co., statuary
Filippi Pascal, of G. Baccerini & Co.
Baccerini G., of G. Baccerini & Co.
15 Cohn L., & Son, metallographers
Cohn L. L., of Cohn & Son
Cohn A. L., of Cohn & Son
17 Daigle Désiré
Picard Samuel, clerk
Vien Nap., shoemaker
Goyette Guil., shoemaker
Bonsejour —, foreman
19 Dorion Etienne

Here Champ de Mars st. intersects

25 Opera house, W. W. Newcomb, director
27 Cambridge A. T., Opera house, business manager

Here St. Louis st. intersects.

31 Lefort Pierre, trader
35 Coughlen Cornelius, fruit store
37 Carré Elie, sawfiler

GRAHAM, from Colborne st west to Gain, St Mary ward

Not built upon.

BARRY & CAMPBELL, CARPET, OIL CLOTH & CURTAIN WAREHOUSE, 208 & 210 McGILL ST.

GRAND TRUNK, from Wellington south of the Canal, west to the City boundary, St Ann ward

1 Mayhew James, grocer
2 Wood Mrs. C., grocer
4 McDonald C. L., operator
8 O'Rourke John, wood dealer
10 Ramsden Geo., carpenter
12 Eddy H., mason
English John, fireman
Odell Wm., fireman
Goodsell Sidney, laborer
14 Farmer Pat., brassmoulder
21 McCarthy Dennis, butcher
23 Scott Robt., cooper
25 Foley Mrs. M., wid C.
26 Todd Ths., laborer
27 Harding John, clerk
30 Feeney Mat., trader
32 Duncan Adam, storeman
34 Genand Frs. Louis, M.D.

Here Guy st. commences.

54 Brochu Nap., engineer
56 Richardson Watson, sergeant City police
58 Crosby Chs., trader
Bérubé Barthélemy, trader, r
Brown Thomas, G.T.R., r
60 Baker E., brass finisher
62 Lemieux Albert, carpenter, r
64 Poirier Léon, carpenter, r
69 Cocker Ths., tinsmith
Daignault Ferd., laborer
70 Akin Ths., grocer
72 Skeith John, chemist and post master
Post Office and Montreal Telegraph Co.'s office
St Patrick's Academy, Henry C. O'Donoughue, principal

Here Montmorenci st. intersects.

75 Lavoie Jos., laborer
Bélanger T., laborer
Dubreille Jos., painter
79 Foisy Prospère, carpenter
Chartrand Delphis, laborer
81 Blackie James, fitter
83 Wilkins Ths., laborer
85 Feeney Ths., conductor G.T.R.
86 Miraglia Raphael, grocer
87 Langstaff Ed., laborer
88 Lamire Frs., caulker
89 Laidlaw Wm., engineer
90 Dickson Ths., laborer
91 Harwood Geo., boilermaker
92 Morrison Neil, engineer
Gougeon —, machinist
D'Amour Pierre, engineer
93 Lines Wm., turner
94 Dowden Jas., conductor
96 Whitewood John, laborer
97 Scanlon John, laborer
99 Prendergast James, laborer
101 Montgomery Henry, laborer
103 Lecourt Honoré, laborer
105 Keniston Wm., conductor G.T.R.
Nuckle Jas., hatter
107 Lamontagne Bruno, laborer
Prevost J. Bte., carpenter
109 Borduas Louis, carpenter
Murphy Ths., blacksmith
Durand D., laborer
Barry Michael, laborer
Battie Jas., laborer
Thompson Ed., painter
Bird Andrew, machinist
Blanchard Hélie, joiner
110 Alderson Wm., machinist
111 Lang Richard
112 Thompson Frs. S., carpenter
113 Fabian Edwin, draughtsman
115 Foy Frank, engineer
117 St Denis Vital, switchman
Oliver John, boilermaker
119 Laporte J. Bte
Valley Michael, engineer
121 White Jos., bookkeeper G.T.R.
White H. A., clerk G.T.R.

Here Seigneurs st. intersects.

125 Doheney James, grocer
129 Braan Ths., laborer
131 Philips Daniel, engineer
133 Lévac Jacques, shoemaker
135 Black David, coppersmith
137 Brown Davis, laborer
139 Moore Stuart, laborer
140 Lyons John, switchman
141 McDermott Jas., city weigher
143 Mack Henry, laborer
145 Lyons Dennis, laborer
147 Prévost Azarie
157 Lane Mrs. A., wid J.
159 Maxwell Geo., laborer
Dugan Pat., grocer

Here St. Francis st. begins.

Mason John, barkeeper
161 Eacock Chs., sailor
Armstrong Henry, engineer
163 Armstrong Jas., driver
Armstrong J., letter engraver

Here Henry st. intersects.

175 Hewett Jas., laborer
Wickam Ths., storeman
Gagné Célestin, laborer
Favreau Jos., laborer
Robilloux Antoine, laborer
Flynn John, laborer
Bergevin Louis, laborer
Moineau Antoine, laborer
Cornet Nicolas, laborer

Here Island st. intersects.

Reid Geo., engineer
Bordeau André, laborer
Murray Pat., laborer
Clancy James, brakeman
Reid Pat., milkman
Beauchamp Alex., carpenter

Here St. Andrew st. intersects.

Dawson R. J., laborer
Cowan William, soapmaker
Freeland Robert, soap works
Beaubien Godfroy, laborer
Patenaude Félix, laborer
McGillivray James
Lefebvre Nicolas, shoemaker

GRANT LANE, off 35 Dufresne St Mary ward

10 Dufaux Chs., laborer
11 Butler John, milkman
14 Morin Louis, laborer
16 Archambault F. X., laborer
18 Benson David, baker
Touin Jos., carpenter

GRANT, from the River north to St Mary, St James ward

Not built upon.

GREY NUN, from the Canal north to William, St Ann ward

2 Daoust H., bdg hse
4 Duncan William, storeman
6 McKenzie M., ship chandler
McKenzie Robert, bookkeeper
8 Ross P. S., & Brothers, ship chandlers
10 Canada Iron Mining and Manufacturing Co.
12 Water Police station
14 McLaughlin J., chf water police
16 Fafard Pierre, laborer
Morissette Ol., laborer
Paré Félix, captain schooner
Piché Modeste, water police
18 Muterner Patrick, laborer
20 Lemay Mrs. F., wid Hubert
Lemay Désiré, shoemaker
24 Fafard Louis, laborer
Chauvin J. Bte., nailmaker
26 Bonded warehouse, V.R., No. 49
Colquhoun Ths.
34 Intercolonial Coal Co.'s office and yard
36 McDonald John, shipsmith
44 Rees D., & Co., beef & pork insp
52 Taugher John, blacksmith
54 Ellis & Bradley, coopers
60 Muirhead J. W., public scales

Here Wellington st. intersects.

66 Copland & McLaren, importers
68 May S. H., & Co., manufactory
69 Cocker Thos., tinsmith
84 Strachan Adam, laborer
Plumb James, laborer
85 Mooney J. H., wool and hides
90 Watson John, & Co., importers
96 Ayer A. A., & Co., produce
99 Beattie Henry, wholesale grocer
100 Currie W. & F. P., & Co., importers of hardware
101 Kirkpatrick & Cookson, produce and com merchants
104 Cowie Alex McK., produce
105 Hall, Kay & Co.

GROTHE, south from Mignonne between St Elizabeth and Sanguinet, St Louis ward

2 Bruneau J. Bte., plasterer
4 Bruneau Edmond, plasterer
5 Landry Mrs. Mary, wid Olivier
6 Guillette Joseph, joiner
7 Rachon Siméon, shoemaker
8 Beausoleil Ferd., engineer
9 Georgette Augustin, painter
11 Mantha Zéphirin, laborer
13 Paradis Pierre, joiner
15 Bourbonnière Michel, clerk
17 Bourbonnière Ovila, bookkeeper
19 Payette Louis, brushmaker
Bessette Tréfflé, shoemaker
21 Drapeau J. Bte., tinsmith
23 Haegenton Peter, laborer
24 Payette Francis, joiner
25 Panneton Narcisse, printer
27 Beaudoin Basile, furrier
31 Bergeron Achille, clerk
Meysenholder Mrs. P., wid D.
33 Bourdon André, shoemaker
Turner Frederick, clerk
37 Burnet Mrs. Barbara, wid S.
38 Charland Léon, shoemaker
39 Schmidt John, marble shop

GUILBAULT, from St Lawrence to Upper St Urbain, St Lawrence ward

11 Wolff James F., customs dept
Gibson F. W., clerk

GUY, from the Canal north to Sherbrooke, St Antoine ward

Here Basin st. intersects.

BARRY & CAMPBELL, CARPET, OIL CLOTH & CURTAIN WAREHOUSE, 208 & 210 McGILL ST.

54 Chalifoux Jos., blacksmith
68 Kennedy Philip, carter

Here William st. intersects.

83 Hanley Thomas, grocer
85 Poirier Amédee, laborer
87 Donahue John, laborer
89 Toomey T., fancy soap
91 Scanlan John, storeman
93 Cummings Pat., laborer
95 Costigan Patrick, shoemaker
97 Walsh John, trader
99 Brisette Alexis, painter

Here St. Joseph st. intersects.

147 Brown Robert, blacksmith
150 Kennedy Pat., gardener
157 Bérubé Louis, foreman
159 Dagenais Adolphe, foreman
Lamoureux Nap., painter
161 Sicard Nap., butcher
Lapointe Joseph, laborer
163 Lalande Mrs. Mary, wid Chs.
Jetté Moïse, blacksmith
165 Smeaton John, photographer
167 Léonard Didier, nailer
169 Fessenden W., machinist
171 Lefebvre Suplice, carpenter
Dagenais Frs., sailor
173 Lapierre Philias, customs officer
175 Pontbriand Jos., foreman
177 Luttrell Jos., of W. & J. Luttrell
179 Paquin Charles, clerk
185 Tessier Germain, joiner
187 Hurtubise Francis, bookkeeper
Hurtubise Joseph, carpenter
Charette Xavier, blacksmith
189 Cousineau Ludger, builder
Martin Charles, carpenter
191 Goyer Alderic, carpenter
201 Trudel Alfred, nailer
203 Leduc Michel, stonemason
Roy Pierre, builder
205 Sauvé Alexis, bailiff

Here the railroad intersects.

Here St. Bonaventure st. intersects

233 Armstrong Mrs. Anne, wid John
238 Bauden John, butcher
240 Rodier Paul Arthur, merchant
242 Cleland James, machinist
Robertson Robert, broker
243 Outhet Rickson, butcher
244 Stuart Robert, bookkeeper
Reid Mrs. Jessie
247 Hanna John, laborer
249 Blanchard Louis, assistant collector Inland revenue
253 Fresne Mrs. Julia, wid Frs.
Gougeon Maxime, gardener
274 Conway M., supt Lachine canal

Here St. Antoine st. intersects.

Here Richmond av. ends.

296 Schultze E., of Schultze, Reinhardt & Co.
298 Fraser Wm., clerk
300 Weaver C. W., jun.
310 Mocock Wm., axe manufacturer
Mocock Ths., clerk
312 Mauffette Joseph, principal of St Joseph academy
326 Convent Mount St Mary, ladies of the Congregation of Notre Dame, Sister St Narcisse, dir
335 Dowling Wm., carter

Here Dorchester st. intersects.

General Hospital, Mount St. Croix, under the direction of the Grey Nuns
379 Whitlark W. W., agent
381 Whiteaves Jos. F., sec'y Natural History Society
403 Major James Ed., of Dyde & Major
416 Simpson Ths., of Simpson & Bethune
418 Smith Wm. B., of D. Morrice & Co.

Here St. Catherine st. intersects.

446 Copeman Bernard, grocer
451 Macdonald Duncan, contractor
454 Jenkins B. F., nurseryman
456 Williams Mrs. C. W.
458 Savage Albert B., Dominion machinery depot
460 Macdonell Duncan, grocer
462 Gwilt Mrs. S., wid F. D.
464 Dinning John G., secretary Merchants' Exchange
466 Joseph Gershom, of Joseph & Browne, commissioner
468 Tucker John, of J. W. McGauvran & Co.

Here St. Luke st. commences.

472 Binmore John, of James Johnstone & Co.
478 Reid Wm., builder
506 Carpenter Philip P., Ph.D.
507 Hamilton W. B., wood mercht

HANOVER, from Belmont north to Dorchester, St Antoine ward

5 Bissett Mrs. Jane, wid Alex.
6 McIntyre Duncan, of McIntyre, French & Co.
7 Sternberg Mrs. Julia, wid Wolf
Sternberg Moses, of J. Sternberg & Co.
8 Hobbs Wm., insurance agent
9 Allan William
10 Maxwell Ed., contractor
11 Martin Geo., photographic mat
Martin M., telegraph operator
12 Hempsted James, accountant
Norman rev. R. W., asst minister ch of St James the Apostle
13 Brahadi Samuel, importer
14 Cassils W., of Cassils & Cameron
15 McIndoe Mrs. E., wid Robert
16 Cassils John, sen.
17 Wyatt Mrs. Rose, wid Wm.
Cumming Mrs. N., wid Jas.
18 Williamson James, com merchant
19 Smith J. Lithgow, secretary City Omnibus Co. (limited)
Dignon B. B.
29 Bremner D. S. R., clerk
21 Glen David, plumber
Glen Mrs. Agnes, wid C.
23 Wait Mrs. E., wid James
25 Church of the New Jerusalem

HARMONY, off Amity, rear of Fullum, St Mary ward

333 Thouin Lazarre, brickmaker
360 Thibaudeau M., laborer
Decelles Jos., laborer
Benoit Gilbert, laborer
362 Cannut Francis, laborer
Gratton Célestin, laborer
Robert Vitalien, laborer
364 Phaneuf Jos., laborer
Marion Treffé, laborer

HENRY, from Grand Trunk west opp 197 Centre, St Ann ward

Cloran Michael, laborer
Hennessy Mrs. Mary, wid Thos.
McCarthy Jer., boilermaker
Turgeon Isale, carter
Sharp Alex., engine fitter
Hamilton John, messenger
Leonard William, laborer
Bourdon Pierre, laborer
Lehay Michael, laborer
Moore Pat., laborer
Lenoit Jos., laborer
Matheson —, moulder
McNab —
Tapscott Wm, carpenter
Bracken Stephen, carter
Murphy William, laborer

HERMINE, from Craig north to Lagauchetiere, St Lawrence ward

1 Miller Wm., clerk G.T.R.
2 Whelan Mrs., wid Pat., bdg hse
Casey Chas., machinist
Miller Geo., marble cutter
Sweeney James, marble cutter
Kidd Wm. Ed., marble polisher
Cross Samuel, clerk
Brennan Thos., tinsmith
Ouellette Thos., driver
Burton Wm. Hy., tinsmith
Jennings Henry, trader
Thorn John, painter
4 Quinn Ths., saloon
6 Thompson Miss C., seamstress
Thompson Miss Mary, seamstress
7 Manough Mrs., grocery
Owen Geo., baker, r
9 Pattengale Mrs., wid Daniel
Sandilands Richard, policeman
10 Hamon John, carpenter
Hamon John S., carpenter
Boyd Robert, cutter
12 Toomey John, painter
13 Shea Nathaniel, watchman, r
Hill Sam., porter, r
Callary Pat., letter carrier
Callary James, letter carrier
14 Rodden Patrick, moulder
15 Foley Michael, laborer, r
Wicks Mrs., wid J., laundress, r
Wicks Wm., painter, r
Todd Chas., laborer, r
Welsh Pat. John, tailor, r
Ryan Mrs., wid Michael, r
Carol Thomas, laborer, r
Rogers Samuel, laborer, r
Hawkins Mrs. B., wid J. O., r
Mackdanz Ed., blacksmith, r
Sims James, laborer, r
Hare Henry Thos., baker, r
Doyle Miss, laundress, r
16 Ross Mrs., wid. William
Ross Miss Lizzie Ann, dress mkr
17 Emerson Bernard, cabinet mkr
18 Polan Ed., storeman
19 Tresidder John, carpenter
20 Harris John, saddler
Edmondson David, saddler
Jeffery Henry, brass finisher
Sinn Herman, clerk
Drummond George, clerk
Heath John, bookkeeper
21 Reeves Chas., gunmaker
22 Drake Richard, cooper
23 Dillon James, storeman
24 Leach Wm., storeman
Lendrun Geo., cabinetmaker
Garland Jos., salesman
Dalton Wm., clerk
Walster Wm., blacksmith
Coote Geo. L., sawyer
25 Longmoore Mrs. Jane, wid John
Longmoore L., tel. operator
26 Burns John, plumber
27 Wilson Francis, clerk
29 Lynch Mrs. Ellen, wid James
Lynch John, printer

BARRY & CAMPBELL, CARPET, OIL CLOTH & CURTAIN WAREHOUSE, 208 & 210 McGILL ST.

30 Gratton Geo., carpenter
Whyte Robert, shoemaker
31 Lynch Miss Julia, laundress
32 Burke John, storeman
Burke Richard, shoemaker
34 Hudson Joshua, cabinetmaker
35 Smith Mrs. Mary Ann, wid J.
36 Ryan Ths., storeman
36½ Foster Mrs., wid James
38 Brindley John, storeman
Brindley Henry, clerk
38½ Hughes Pat. F., printer
39 McEwan Neil, laborer
40 Gallagher James, confectioner

Here Jurors st. intersects.

42 Blackmore Wm., shoemaker
Davis William, clerk
Quinn Timothy, wood turner
Scanlon James, grocer
44 Blais Ignace, carpenter
Blais Maurice, storeman
Blais Edouard, carpenter
45 Percy Robt., cabinetmaker
Goldie Robert, storeman
46 McGauly Mrs. Jane, wid Pat.
47 O'Brien John, shoemaker
48 Charles James, cook
49 Lewington Alfred, painter
Ciel Robert, shoemaker
Smith John, laborer
Garwood Alex., painter
Parker James, brass finisher
Erskine Thomas, brass finisher
50 Furber G. Franklin, foreman
51 Blickstad Chs., checker
52 McNulty Chas., shoemaker
McDonald Miss, dressmaker
53 Mahony Patrick, photographer
54 St. John Patrick, shoemaker
55 Mansfield John, clerk
56 Fitzgerald Mrs. Susan, wid Pat.
57 McGowan Thos., gilder
58 Murray Francis, laborer
McCoy James, storeman
59 Schofield Benj., boot crimper
61 Bissonnet Joseph, clerk
62 McCaffrey Joseph, printer
63 Tweedie Chas., storeman
64 McPherson Wm., storeman
65 Jamieson Andrew, watchman
N'ton Wm., storeman
66 Gibbs Richard, coachman
67 Kinsella James, grocer
68 Sylvester Louis, coachman
69 Borrett Mrs. Jemima, sick nurse
Newton John, builder
70 Fisher Thos., storeman

HOSPITAL, from St Francois Xavier west to St Alexis, West ward

1 Rose Wm., broker
2 North British and Mercantile Insurance Co., MacDougall & Davidson, agents
Royal Fire and Life Insurance Co., Routh & Tatley, agents
Marcuse Berthold, fancy goods
McLennan Ewan, com merchant
Watt D. A. P., Merchants' Warehousing Co.
Forrester Robt., broker and com merchant
6 Consulate Republica Oriental of Uraguay, F. W. Henshaw
Henshaw Fred, W., gen com merchant and agent of black diamond coal
Ritchie James C., broker

Here Merchants Exchange Court begins.

10 Merchants' Exchange
Stephens Geo. W., advocate
Kirk & Hobson, brokers
Cross, Lunn, Davidson & Fisher, advocates
Dominion line of steamships, David Torrance & Co., agents
Torrance David, & Co., agents Dominion line of steamships
11 Moat R. & J., stock brokers
Kershaw Ths., broker
Watson T. C., broker
Griffin John C., notary
Craig & Moffat, accountants and official assignees, commissioners for taking affidavits
Abbott, Tait & Wotherspoon, advocates
Roe T. P., general merchant
12 Law, Young & Co., general merchants
13 Jones & Burland, railway supply agents and com merchants
Cox & Green, brokers and com merchants
Cramp Geo. B., advocate
Day Geo. B., consul for Chili and Peru
Trenholme & Maclaren, advocts
Stephens C. H., law reporter
Stark & Bruce, produce merchts
15 Chapman, Fraser & Tylee, general merchants
Vanneck John T., stock broker
Torrance Chas. E., & Co., com agents
Davis Sam., & Co., cigar importers and manufacturers
20 Kingston Fred., wine merchant
23 Crawford J. D., & Co., stock brokers
25 Hunt & Brock, wine merchants
28 Privett H. T., Merchants' Exchange refreshment room
30 Stroud W. D., tea broker
Steencken Adolphe, importer
Bell Duncan, com merchant
Raphael T. W., com merchant
Bossange & Gardiner, general merchants and importers
Rossar Henry B., storeman
Furniss & Co., wine and spirit importer
Russell Ths., of Furniss & Co.
31 Leckie, Matthews & Co., wine merchants

Here St. John st. intersects.

33 Nightingale Henry, joiner

Here St. Alexis st. intersects.

HOTEL DIEU, west from Upper St Urbain, front of the Hotel Dieu, Mont Sainte Famille, St Lawrence ward

Hotel Dieu hospital, cor of Upper St Urbain and Hotel Dieu streets
Beaudry Geo. O., M.D., house surgeon Hotel Dieu
Victoria University, Thos. Desnoyers, guardian
Desnoyers Thos., guardian Victoria University
Church of the Religieuses Hospitalières de St Joseph

Here St. Famille st. ends.

HUNTER, opposite 17 Chatham, west to Canning, St Ann ward

2 Paré Régis, joiner
4 Blanchard Théodore, joiner
6 Martin Napoléon, carter
8 Trimble Geo., clerk
12 Shaw J., clerk G.T.R
14 Sunderland Charles, dresser
16 Sparking Chs., wool sorter
18 Honeyman John, currier
20 Burke Patrick, laborer
22 Harper Thomas J., cooper
Gallé Jean, laborer
Sogonne C., carpenter
39 Boisvert Louis G., laborer
Charbonneau Francis, joiner

Here a lane commences.

Bunt John, carter
Charbonneau Toussaint, joiner

HURON, from Colborne av west to Shaw, St Mary ward

Not built upon.

IBERVILLE, from St Mary north to City limits, St Mary ward

58 Langevin Joseph, laborer
Brunelle Azarie, trader
Brunelle Miss R., seamstress
Lamoureux Nap., foreman
60 Robert Ludger
Reilly John, laborer
64 St Cyr Théodore, grocer

INSPECTOR, from William north to St Antoine, St Antoine and St Ann wards

4 Fournier Frs., boilermaker
Stark Edward, engineer
Gary Jean
10 Yeomans & Barney, oil and soap
14 Pagels & Ferguson, Montreal Cut Tobacco works

Here College st. intersects.

28 Brazeau J. Bte.
30 Corbeil Mrs. Adeline, wid Chs.
Renaud Jos., shoemaker
32 Chamberland Mrs. Sarah, wid S.
34 Major Pierre, carpenter
Blais Michel, carpenter
36 Woodhouse George, clerk
38 Crain William, machinist
39 Tourville Louis, coal office
40 Ross John
43 Vasseur Mrs. M., wid J. Bte.
44 Cawthorn Henry, fish dealer
Brown Henry
45 Legault Benj., trader

Here St. Maurice st. intersects.

Here Chaboillez sq. intersects.

Here St. Joseph st. intersects.

58 O'Neil & Russell, hotelkeepers
O'Neil John, of O'Neil & Russell
Russell J., of O'Neil & Russell
Anderson John, tinsmith
Daigneault Euclide, trader
Daigneault Herménégilde
59 Duclos Jos., dentist
61 Baker Mrs. J., wid J., plumber
70 Rhéaume Edmond, shoemaker
71 Moreau Pierre, carter
72 Larichellière Désiré, tobacconist
Audet Henry, tobacconist
73 Deslauriers Joseph, joiner

FARRY & CAMPBELL, CARPET, OIL CLOTH & CURTAIN WAREHOUSE, 208 & 210 McGILL ST.

74 Olivier Damase, bookkeeper
Malhiot Charles, printer
75 American Presbyterian church
American Presbyterian mission school
76 Malhiot Chs., printer
78 Grant Mrs. Nancy, wid John
80 Bertrand O. G., of Bertrand & Marchand
Moses Mrs. Margaret, wid John
82 Bertrand & Marchand, painters
84 Filiatrault H. Chs., bookkeeper
St Denis Mrs. Henriette, wid N.
85 Paradis Miss P., dressmaker
Chesnier Miss L., dressmaker
Hedge Henry, joiner
86 Fisette Mrs. Anastasie, wid G., r
87 Robins Geo., laborer, r
Hubert Louis, carpenter, r
Lisotte Maxime, laborer, r
88 Beaupré Mrs. Louise, wid Frs.
88½ Deslauriers J. Bte., trader
Lalonde Mrs. Marie, wid Jos.
89 Chadron Joseph, tinsmith
90 Désormeau Jos., joiner
91 Roch Frs., laborer
Roch Mrs. Margaret, wid S.
93 Hicks Benj., bricklayer
Délage Hubert, moulder
94 Haney Owen, grocer
96 Bowles James, bread driver
Heavysege Mrs. Anne, wid T.
97 Grace Wm., painter
Auclair Etienne, merchant
97½ Robinson Mrs. Mary, wid J.
98 Murray John, laborer
99 Brown Wm., checker G.T.R.
99½ Michael Edward, traveller
100 Belisle Jos., shoemaker
101 Scullion Ed., carter
102 Lapein John, carter
103 Allen John, carpenter
105 Porteous William
106 Lecompte Olivier, tobacconist
107 Bissonette Théophile, carpenter
Guilbault Olivier, laborer
108 Moses André, painter
109 Macaulay John, express driver
110 Pigeon Isaie, grocer
111 Pigeon Alfred, cabinetmaker
Cloutier Jules, cabinetmaker
17 Maudurat Jos., restaurant

Here St. Bonaventure st. intersects.

123 Laflamme Guillaume, butcher
125 Seebold Philip, butcher
128 Picard Louis, butcher
129 Crawford John, shoemaker
131 Caron Henri, barber
142 Fitts C., & Co., biscuit bakers
Whinfield Wm. A., of C. Fitts & Co.
Wavell Ths. Brooke
149 Harris Henry, conductor
151 Dupont Dom., customs officer
Horan John, clerk
153 Coutlée Dom., law stamp office
Morris A. H., bookkeeper
155 Hennessy John, clerk
Lefaivre Guillaume, clerk
159 Lavoie Frs., shoemaker

ISLAND, from Grand Trunk north to the Canal, St Ann ward

Casey James, grocer
Sprinkling Wm., carter
Gough Ths., laborer
Rousseau Octave, carter
Doray Francis, carter
Founier Alphonse, laborer
Monjeau Mrs. Stanislas
Loiseau J. B., jun., carter G.T.R.
Bissonnette Louis, laborer
Loiseau Jean Bte., laborer
Pepin Benj., carpenter
Tremblay Gilbert, carpenter
Lafranchise Chs., laborer
Barrette Louis, carter
Hayes Patrick, fireman
Casey James, laborer
Burns James, laborer
Keeffe John, laborer

Here Centre st. intersects.

Taylor And., moulder
Fenning Edward, storeman
Clarke Geo., patternmaker
Dunn Geo., engineer
Brown Geo., iron moulder
Haldane John, iron moulder
Hennessy Michael, contractor
Whalen Richard, laborer
Lyons James, machinist

Here Richardson st. intersects.

Higgins F., patternmaker,
Gillespie Peter, foreman

Here Manufacturers st. intersects.

Hanley Wm., carter
Bremmer Daniel, laborer
Sweeney Chs., sugar boiler
Oborne Alfred, clerk G.T.R.

Here St. Patrick st. intersects.

JACQUES CARTIER, (formerly St Nicholas Tollentin,) from the River to Sherbrooke, St James ward

2 Charpentier Joseph, laborer
6 Quesnel Louis, blacksmith
7 Latour Pierre, agent
Marsolais Misses E. & C., dressmakers
8 Nourrie Camille, sergeant water police
Matte Octave, laborer
9 Nault Onésime, laborer
Cloutier Charles, sailor
Laporte Antoine, laborer
Hetu J., laborer
10 Richard Léon, carpenter
Simard J. Bte., laborer
11 Fortier Maxime, joiner
Fortier Athanase, joiner
Beaupré Mrs. C., wid Xavier
12 Milligan Wm., soap & candles
13 Collette Prime, shoemaker
14 Murray Richard, laborer
16 Marter Andrew, laborer
19 Pellerin Basile, joiner
Pellerin Geo., foreman
20 Bissonnette Jos. J., carter

Here St. Mary st. intersects.

24½ Beauchenne A., copper polisher
Descoins Léon, roofer
26 Krinbail Louis, blacksmith
28 Tansy Timothy, storeman
29 Kennedy Mrs. H., wid James, r
Murray Mrs. Julia, wid John, r
Murray Mrs. M., wid W. S.
Carey Mrs. Ann, wid James, laundress, r
30 Séguin Mrs. L., wid Honoré
31 Harney Patrick, laborer
32 Delude J., tobacconist
Thauvette Antoine, tobacconist
33 Powell Edward, shoemaker
34 Higgin John, policeman
35 Kyle Mrs. Mary, wid John
36 Strachan Wm., soap & candles
37 Cardinal Louis, laborer
39 Thomas Wm., waiter
Gay John, soap and candles
41 Giles Ed., civil engineer
Piché Camille, chandler
43 Hearn Mrs. Sarah, wid Wm.
Holland Michael, plasterer
44 Payette Joseph, manufacturer
45 Bailiargé Frs., plasterer
Godin Théophile, printer
46 Vermette Frs., carter
47 Dumont Joachim, collector
48 Denn John, blacksmith
49 Dubois Jean Bte., fruit dealer
50 Fitzgerald John, carter
51 Vallier Joseph, carpenter
52 Brown Michael, carter
53 Smith Jas., carter
54 Blouin Jérémie, grain weigher
55 Daoust J. B. A., post office clerk
56 Désautels Chs., livery stables

Here Craig st. intersects.

63 Mercier Chs., G.T.R.
65 Lafreniere Mrs. L. A., wid J. B.
Brisson Maxime, laborer
67 Smith Mrs. H., wid Joseph
68 St George Jos., barkeeper
69 Bougie François
70 Latour Mrs. Louise, wid Moïse
71 Diguère M., bdg hse
72 Laughton Wm., tobacconist
74 Duval Miss E., boarding house
75 Berthelot Pierre F., tanner
76 Cherel Gustave, restaurant
77 Bédard Alfred, carpenter
Aubé Gédéon, express driver
78 Guénard Jean, carpenter
Bolduc Frs., carpenter
Grenier Adolphe, carpenter
79 Brodeur Augustin
81 Chamberland Siméon, joiner
82 Lacourséire F. D., blacksmith
83 Gagnon Zotique, machinist
Thomas Pierre, shoemaker
84 Leclaire Jos., carpenter
85 Beauchamp Mrs. D., wid Moïse
Messier Louis, shoemaker
86 Labelle Joseph, stonecutter
87 Granger Nazaire, express driver
88 O'Brien John, safemaker
89 Michelet George, carter
90 Prénéveau Jos., stonecutter
91 Laporte François, stonecutter
92 Roy Louis, laborer
93 Tessier Michel
94 Kelly Patrick, trader
95 Miller Louis, clerk
96 Foisy Paul, ship carpenter
Lacroix Joseph, mason
97 Lemay Mrs. D., wid Louis
Bachand George, clerk
98 Labrecque Chs., tinsmith
99 St Germain Mrs. E., wid L.
101 Moreau Narcisse, trader
103 O'Brien Charles, shoemaker
105 Bouthillier Joseph, carter
Gornon Cesaire, laborer, r
Heroux Venance, laborer, r
Rivet François, blacksmith, r
Rivet Baptiste, shoemaker, r
Dubé François, carter, r
Leblanc Francois, r
107 Gagnon Gédéon, laborer
109 Desautels François dit Lapointe, laborer
Conroy Mrs. A., wid Stephen
Vaillancourt Joseph, laborer
111 Robinson Stephen, laborer
112 Fullum Geo., bookbinder
113 Kaiser Fred., mason
Connolly John, saloon

Here Lagauchetière st. intersects.

114 Dickinson Thomas

BARRY & CAMPBELL, CARPET, OIL CLOTH & CURTAIN WAREHOUSE, 208 & 210 McGILL ST.

116 Galbraith rev. W.
118 Armstrong Wm., dry goods
125 Looby Michael, carter
127 Lorrain Alphonse, blacksmith

Here Dorchester st. intersects.

159 Donovan Timothy J., tanner
161 Watkins Ths., customs clerk
Watkins James, printer
163 Stuart Robert, chief locker
171 Donovan & Moran, tanners
178 Lepallieur Frs. M., bailiff
182 Desrochers Timothé, joiner
Pichette Mrs. L., wid Frs.
184 Mayer Alex., trader
Saulnier Joseph, shoemaker
185 Cusson Mrs. Eliza, wid Frs.
187 Marceau Bernard, painter
188 Menard Edouard, tobacconist
190 Allair Mrs. E., wid Tous.
192 Ethier Alphonse, stonecutter
195 Lemire Adélard, shoemaker
196 Faucher Chs., laborer
197 Minette Louis, laborer
198 Fortier Osé, joiner
199 Dumond Mrs. H., wid M.
200 Leveillé Cyrille, carter
201 Francoeur Aug., ship carpenter
202 Bergin Wm., South Eastern R.R. Co.
203 Egan Richard, plumber
Gaudette Joseph, baker
204 Gervais Mrs. M , wid Gustave
205 Favreau Mrs. Flavie, wid E.
206 Dessautels Alp., carter
207 Christin Adolphe, joiner
209 Robitaille Frs. X., shoemaker
211 Archambault André, baker
212 Byet Jean Bte., carter, r
214 Neveu David, founder, r
217 St Germain Etienne, horsedealer
225 Murray James, fancy goods
Senez Chs. A., travelling agent, r

Here St. Catherine st. intersects.

227 Thomas Henry, fancy goods
228 Lamarre Hubert, merchant
229 Madden J., clerk
237 Deejardins J. Bte., blacksmith
Coulombe Antoine, laborer
240 Ross Monroe, joiner
Lafranchise Louis, joiner
241 Barbeau Felix, printer
242 Hoffe Honoré, bricklayer
Chapleau Aug., tanner
243 Hebert Chs., boxmaker
244 Pigeon Mrs. M., wid Frs.
Leclaire Wm., stonecutter
245 St André —
246 Hebert Napoléon, carpenter
247 Perrault Eusèbe, stonecutter
Mongeau J. Bte., trader
Mongeau Azarie, painter
248 Lafleur Chs., policeman
249 Laparre H., notary
Giroux Chs., painter
251 Caron Guillaume, shoemaker
252 Racette Siméon, hardware
253 Jacques J. Bte., carriagemaker
254 Charbonneau Jos., stonecutter
Miron Cyrille, tanner
255 Racette Auguste, contractor
256 Chamberland —, M.D.
Richard Jos., butcher
257 Belland F. X., superintendent
257½ Maisonneuve Alphonse, baker
258 Perrault Urgèle, grocer
259 David Ludger, merchant
259½ Leicester Geo. V., pianofortes
261 Perrault Zotique, bookkeeper
261½ Brien Médéric, clerk
263 Hauseiman Chs., tanner
265 Perrault Jacques, grocer

Here Mignonne st. intersects.

266 Landerville Médard, saloon
268 Girard Pierre, shoemaker
270 Beaumont Jos., sculptor
272 Blais Cyrille, trader
Deschatelet Avilda, bricklayer, r
274 Vadebonceur Miss R., grocery
276 Baril Antoine, joiner
Duguay Augustin, joiner
278 Rivet Mrs. Marie L., wid Nar.
Letourneau Magloire, tinsmith
280 Bélec Jos., shoemaker
284 Morache J. Bte., mason
286 Sheppard Geo., agent
288 Hetu Frs. X., shoemaker
289 Laporte Joseph, joiner
290 Dubuc Alfred, tinsmith
291 Houle Antoine, polisher
Ratelle Nap., clerk
292 Durocher G. N., agent
Garièpy —, carpenter
Charbonneau Alfred, joiner
293 Roy Louis, butcher
293½ Marcil Ed., jun., blacksmith
Marcil Ed., sen., printer
294 Bernier Gatien, shoemaker
295 Corbeille Jos., butcher
296 Briqué Paul, stonecutter
Dépatie Jos., carter, r
298 Labelle Mrs. Marie, wid Jos., r
Sylvain Louis, carter, r
300 Lafleur Jos., butcher
Filiatrault Damase, blacksmith, r
Labelle Narcisse, laborer, r
Charbonneau Mrs. A., wid E., r
301 Perrault Honoré, clerk
302 Lapointe Mrs. M., wid Louis
L'Écuyer Alexis, laborer, r
Maloin Alfred, painter, r
303 Gaudet Nar., wood merchant
Laure Jos., carter, r
Jobin Baptiste, laborer, r
304 Laberge Alfred, stonecutter
305 L'Heureux Mrs. J., wid Nar., r
307 Lapointe Isaïe, stonecutter
Gagnon Urgèle, laborer, r
Deprès —, r
309 Mireau Jean, shoemaker
310 Céron Jos., stonecutter
311 Lauré J. L., wood dealer
312 Malouin Geo., plasterer
Royal Jos., jun., carter
Piquette Médéric, laborer
313 Maher Louis, carter, r
314 Royal Joseph, sen., carter
315 Hammond Pierre, shoemaker
316 Malo Michel, shoemaker
317 Charest Magloire, polisher, r
317½ Leblanc Jos., plumber
Matte Antoine, joiner
319 Lapierre Ferd., pianomaker
320 Leclerc Moïse, carter
321 Picard Mrs. Justine, wid J. Bte.
Bourgeau Mrs. Thérèse, wid O.
322 Mercier Narcisse, stonecutter
Legault A. dit Deslauriers, cartr
323 Gravel Célestin, barber
323½ Huot Eusèbe, fish dealer, r
Stephan C., laborer, r
324 Beauchamp Alphonse, joiner
325 Ethier dit Lamalice Jos., butcher
326 Lafleur George, grocer
327 Crevier Louis Z., stonecutter
Rondeau Pierre, storeman
328 Arpin Louis, engineer
Perreault Médard, laborer
Arpin Louis, shipman, r
329 Millette Chs., butcher
Raymond Chs., shoemaker
330 Girard Emilien, laborer
Grignon Louis, tailor
332 Lacoste Joseph, cabinetmaker
Bonin Mrs. Malvina, wid John
334 Arcand Elie, sawyer
Filion George, corporation clerk
336 Laperière Chs., printer
338 Rochon Isidore, laborer
340 Bourgeois Joseph, founder
Bibaud Jean J., advocate
Chabasson Henri, cabinetmaker
Corbeil Jos., travelling agent, r
341 Cadieux Nar., carter
343 Bourgeau Jos., stonecutter
Noël Mrs. C., wid Jos.
344 Turpin Basile, fruit dealer
Hébert —, laborer
Deschatelet Pierre, carter, r
346 Roy Joseph, clerk
Bourdon Frs. Xavier, joiner
347 Trottier Maxime, cabinetmaker
Hamel Louis, shoemaker
349 Drouin E., joiner
Marcotte O., clerk
350 Chartrand Jean Baptiste, clerk
Perrault Joseph, laborer
351 Bourgeau Pierre, joiner, r
Labelle Paul, carter, r
352 Limoges Frs. Xavier, shoemaker
353 Labelle Octave, laborer, r
354 Faucher Alexis, laborer
355 Vaillancourt Felix, jun., carter
Langevin Frs., laborer, r
Vaillancourt F., sen., laborer
356 Baril Frs., joiner, r
Chapleau Eustache, joiner, r
Durand Jos., tinsmith, r
359 Cusson Joseph, plasterer
Pagé James, laborer, r
360 Lanthier Damase, laborer
362 Lamirande D. H., grocer
363 St. Germain Auguste, carter
Perrault Felix, ship carpenter, r
364 Dubreuil Norbert, grocer
365 Cusson Mrs. Delphine, wid Ant.
367 Guy Joseph, carter
368 Leblanc Félix, laborer
Renaud Celestin, laborer, r
369 Guimond Mrs. Louise, wid M.
370 Perrault Pierre, blacksmith
Poitras Louis, joiner.
372 Labelle Louis, laborer
Nault J. Bte., joiner
373 Lacas André, shoemaker
St. Aubin Frs., bricklayer
375 Hebert Octave, baker
378 Lefebvre Stanislas, shoemaker
378½ Parré H., joiner
Bédard J. Bte., blacksmith, r
379 Lantier Jos., baker
Pigeon Damase, baker
380 Lambert Louis, joiner
380½ Valiquette Stanislas, grocer
Depatie Eloi, laborer, r
381 Genois Flavien, tanner
Blondin Félix, trader
384 Beaudry Jos., joiner, r
385 Dufresne Albert, laborer
Tessier Jean, joiner
386 Bisaillon Louis, machinist
Tessier Adolphe, baker, r
387 Lemonde Frs. Xavier, painter
Gelinas Joseph, joiner
387½ Lapointe Louis dit Godard, policeman
389 Adams Napoléon, trader
Gelinas Jos., joiner
390 Mireau Louis, carter
391 Desparois Mrs. M., wid Louis
392 Trudeau Léon, carter
Renaud Geo., laborer, r
393 Drapeau Charles, shoemaker, r
Jetté Frs. X., stonecutter, r
394 Marcelle Damase, laborer
Peltier E., tinsmith, r
395 Gagné Avila, carter
Beaudet Louis, bricklayer, r
396 Bréard Alphonse, shoemaker
397 Brault Joseph, laborer
398 Giguère Jos., blacksmith
398½ Audet Edmond, joiner
Lavoie Alfred, shoecutter, r

BARRY & CAMPBELL, CARPET, OIL CLOTH & CURTAIN WAREHOUSE, 208 & 210 McGILL ST.

398½ Lefebvre George, r
399 Perreault H., shoemaker
400 Lafond Stanislas, plumber
Bleau D., stonecutter
401 Turcotte Jules, grocer
403 Martin Abraham, shoemaker

Here Ontario st. intersects.

412 Jetté Mrs. G., wid Pierre
414 Peltier Léon, butcher
414½ Dagenais H., baker
Hurtubise Camille, waiter
415 Larivière Alexis, shoemaker
Laberge David, tinsmith
416 Goulet Damase, joiner, r
Doinphuse Jos., trader
Fontaine Magloire, storeman
416½ Dagenais Jos., baker
417 Valiquette Joseph, carter
Bayard Joseph, joiner
418 Drolet Arthur, shoemaker, r
419 Barron Chs., carter
Deslongchamps Jos., carter
420 Hétu Louis, shoemaker
422 Guindon Noé, carpenter
428 Rainville Henri, carter
429 Duverger J. B., clerk court hse
430 Vaudry Joseph, carter
Depatie Frs., carter
432 Foucault Nar., laborer
438 Roy Camille, plasterer
Roy Henry, trader, r
440 Bellemare Marcel, laborer, r
Peltier Jos., carpenter, r
441 Cerat Ed., sen., stonecutter
Cerat Ed., jun., stonecutter, r
Bréard S., shoemaker, r
442 Bellemare Pierre, shoemaker, r
Désourdy Joseph, carter, r
443 Lefebvre Isidore, shoemaker, r
444 Guindon Mrs. A., wid Medard
445 Lefebvre Benj., shoemaker
Lessard Henry, shoemaker, r
446 Thompson Daniel, shoemaker
Arcand Pierre, sawyer, r
448 Simard Max., boots and shoes
449 Bouthillier Louis, laborer
450 Charbonneau Jos., bricklayer
450½ Biet J. Bte., carter
451 Desautels Jos., shoemaker
Venne Magloire, laborer, r
452 Poirier Elzéar, grocer
454 Girard Aimé, laborer
455 Jobin Chs., sen., soap & candles
Jobin Chs., jun., joiner, r
456 Correstine John, polisher
456½ Dubé Frs. X., bricklayer
458 Girard Frs., shoemaker
458½ Gauthier Chs., shoemaker
459 Girard Héli, joiner
Geoffrion Felix, shoemaker
460 Fortier Léandre, laborer
461 Corbeau Calixte, bricklayer
Sorin Etienne, laborer, r
462 Rochon Antoine, shoemaker
463 Lebrun Maxime, stonecutter
Rochon Etienne, shoemaker
Laporte F., mason, r
Soucisse Pierre, laborer, r
464 Malouin Timothé, joiner
466 Gérard Elie, joiner

Here Sherbrooke st. intersects.

JACQUES CARTIER SQUARE from the River north to Notre Dame, East ward

1 Tiffin Thomas, & Co., importers
4 Wilson Ths., & Co., hardware
5 Kelly John, trader

Here St. Paul st. intersects.

7 Larue Léon, jun., tobacconist
8 Leblanc Germain, grocer
9 Payette Joseph, barber
10 Duquette François, saddler
11 Comte A., tobacconist
13 Cadotte T., boots and shoes
14 Henrichon Alfred, tanner
15 Meunier Joseph, hotelkeeper
16 Berthiaume & Son, dry goods

Here St. Amable lane begins.

19 Gratton C., tobacconist
20 Lortie Frs. X., boots and shoes
22 Lecompte H., boots and shoes
Carrière Joseph, saddler
Charbonneau Augustin, tanner
Carle Peter, saddler
26 Valois N., & Co., boots and shoes
31 Filion Alexandre, hotel
32 Perrin Ferdinand
34 Lapierre Tous., boots and shoes
37 Adelin F., hotelkeeper
38 Boivin G., boots and shoes
41 Berthiaume Joseph H., Maison Richelieu
Deschênes Louis, printer
Hudon Pierre, clerk
Noiseux J., carriagemaker
Lecompte A., agent G.T.R.
Higganbottom Ed., bookkeeper
Généreux M., clerk
Wylie James, baker
43 Eagan Michael, policeman
44 Langlois Zéphirin, engineer
Tremblay Jos., storeman
45 Central Police station
Police headquarters, F. W. L Penton, chief; C. P. Naegele, deputy chief
Nelson Geo., sergeant city police
Arcand Ludger, detective
Recorder's court, J. P. Sexton, recorder; J. J. Ibbotson, clerk; J. B. Duverger, assistant clerk; H. Germain, assistant clerk
46 Laflamme Jos., boots and shoes
50 Thuot Théo., boots and shoes
Lafrance Louis, shoemaker
52 McMillan John, oils
58 St. Nicholas hall, Moses Kimball
62 Noël Thomas, hotel
64 Brunet Francis, plumber
68 Lemire George, photographer
Roy Euclide, advocate
Mousseau-Deslslets Chs., photo.

JAMES LANE, from Dalhousie west to Ann, St Ann ward

Not built upon.

Rear of Gas works and of houses on Wellington st. only.

JOACHIM LANE, off Dufresne, St Mary ward

9 St Martin Octave, carpenter
Bessette Emery, carpenter
10 Lafranchise Bénoni, laborer
11 Masson M., shoemaker
12 Leriche Narcisse, carpenter
13 Lafranchise Charles, sawyer
Généreux Honoré
17 Donnelly Francis, laborer
Mailloux J. Bte., bricklayer
18 Brouillet Xavier, laborer
20 Dubois Louis, joiner
22 Touin Mrs. Mary Ann, wid Léon

JOSEPHINE LANE, opp No. 240 St Urbain, St Lawrence ward

3 Deguise François, bricklayer
4 Bailey J., laborer
White G., clerk
5 Dufour Frs., shoemaker
Moss Jos., laborer
6 Lajeunesse Raphaël, driver
Phillips Charles, storeman
7 Bourgeault Jos., shoemaker
Bergeron Onésime, carpenter
9 Dufour H., stonecutter
11 Lemieux F. D., painter

JURORS, from St George west to Victoria sq, St Lawrence ward

1 Delahanty Michael, grocer
5 Belanger Michael, laborer
5½ Keenan Peter
6 Glennan Patrick, shoemaker
7 Herbert Mrs. M., wid Alex.
7½ Creighton David
8 Roussel Mrs. R., wid J., bdg hse
Tait Robert E., bookkeeper
Gardner —, clerk
Campbell —, shoemaker
Watson —, tailor
Stokewell —, brassfinisher
Stuart —, sculptor
Ducharme Nap., foreman
Barbeau Chs., clerk
Menard J. Bte., carver
10 McLoughlin Mrs. Rachel, wid William, bdg hse
Stewart D., law clerk
Hayton A. M., clerk
Elliott T. C., clerk
Ferns A., clerk G.T.R.
Miller Chs., clerk
Simmons Henry, clerk
Bulbose A., com traveller
Routh Thomas, steamfitter
Brown Chs., printer
Mitchell D. A., student
Gervais Louis, clerk
Hall F., clerk
Lamb E. B., collector
11 McGibbon Peter, laborer
McMahon Mrs. M., wid John
Welsh Mrs. Mary, wid P.
12 Brady Hugh D., shipcarpenter
14 Beckman H., carpenter
Somerville Daniel, carpenter
15 Oswald Ths., leadsmith, r
Barnes John, fireman
Murphy T., moulder, r
Folley John, plasterer, r
Raffan Sam., cabinetmaker, r
Bradley Mrs. Mary, wid James
Murray Mrs. L., wid James
Bradshaw William, tailor
17 Phelan Martin, policeman

Here Anderson st. begins.

19 Doyle James C., laborer
21 Drew John James, P.O. clerk
23 Blyth John, silversmith
25 Leggatt C., ginger ale driver
26 Cunningham Timothy, foreman
27 Stained Glass works, John C. Spence, proprietor
28 Campbell James S., bookkeeper
29 Spence J. C., proprietor Stained Glass works
30 Kennedy George T., A.M., C.E.
30½ Haas A. & C., toys

Here Bleury st. intersects.

34 Vandal J., of Duclos & Vandal
Fournier Eugène, clerk
36 Young John, tinsmith
37 Cocklin John, fruits
38 Sachie E., shoemaker
Curran Mrs. Ann, wid Charles
39 McGrath Daniel, laborer

BARRY & CAMPBELL, CARPET, OIL CLOTH & CURTAIN WAREHOUTE, 208 & 210 McGILL ST.

40 Guilbault Amable, carter
41 Fitzgerald Francis, waiter
Rooney Wm., marble polisher
Virtue Wm., laborer, r
Laby Thomas, laborer, r
Nolan Wm., laborer, r
Darcy James, laborer, r
Murphy Mrs. A., wid Thomas, r
Rennie Samuel, laborer, r
42 Robertson R., carpetmaker
Ritchie David, confectioner
43 Cooper William, coal oil dealer
45 Ellard Mrs. F., wid George
Ellard John, willow worker
46 Talbert Robert, laborer
47 Curley Patrick, shoemaker
48 Murray Wm., currier
49 Martin Andrew, waiter
50 McDonnell C., contractor
Conway James, laborer, r
Cooly Michael, laborer, r
51 Young John, shoemaker, r
53 Kearns James, grocer
54 Fisher Miss Sarah, dressmaker
Golden James, laborer
O'Connell R., trunkmaker
56 Kerr Miss J. E., fancy goods

Here Hermine st. intersects.

57 Scanlan James, grocer
58 Gallagher James, fruit store
59 Gaherty Mrs. Julia, wid Pat.
60 Belisle Henry, blacksmith
61 Gole Granville, clerk
62 Halter Ths., printer
63 Buse Chs., fireman
64 McNulty Francis, storeman
Roussel Hubert, painter
65 Longpré Mrs. A., wid Daniel
67 Brahm R., cloth cutter
69 Johnston John
Johnston James, customs officer

Here St. Alexander st. intersects.

72 Reynolds William, grocer
73 Vauthier Phil., carpenter
75 Hayes John Jas., grocer
76 Hawkins Wm., leadsmith
77 Carroll Daniel, laborer
79 Burke James, laborer
Myers C., marble polisher, r
Quile Wm., painter, r
81 O'Brien Philip, tailor
McDonald J., confectioner
83 Holdstock Miss C., dressmaker
85 England Ed., laborer
89 Matthews Pat., shipping clerk
91 Bickerstaff Thomas, clerk
93 Shelley James, laborer
95 Johnston Joseph, printer
95½ Phrayne J. A., carriage painter
97 Starr T., Royal Victoria stables

KEMPT, from Wellington north to William, St Ann ward

1 Kerr James, crockery
29 Mullin Dennis, carter
31 Partridge Thomas, laborer
33 Lilley Thomas, master carter
Lilley Francis, carter

Here Smith st. intersects.

35 Ryan Michael, grocer
36 Darling & Jordan, store house
37 Fahey James P., blacksmith
41 Manacon John, laborer
42 McAnally John, laborer
O'Brien John, laborer
Parent Louis, trader
43 McDonald James, laborer
44 Hynes Edward, laborer
45 O'Donnel Anthony, laborer
46 Murphy Wm., laborer
49 Moran James, laborer, r
50 Garvey John, laborer
51 Monaghan John, carter
52 Finell Patrick, laborer
54 O'Brien John, jun., laborer
55 Pendergrass John, laborer
56 Roach Miss Mary
57 Donovan Timothy, carter
Brennan Thomas, carter
58 Power John, shoemaker
59 Donnelly Brian, laborer
60 Birk Michael, grocer
61 Enright Mrs. Catherine, wid B.
O'Hara John, carter, r
62 Slattery James, laborer
Axandolf Wm., cooper, r
63 Rodgers John, carter
64 Dower Kenneth, blacksmith
Connaughton Ths., saw grinder, r
Normile Michl., saw grinder, r
65 Enright Mrs. Mary, wid Michl.
Murphy Michael, laborer, r
Fitzgerald John, laborer, r
Lye Mrs. Margaret, wid James, r
McCormick Frs, millstone cutter
66 Fitzsimmons Mrs. Catherine, wid Bernard, grocery
Foster James, laborer, r
70 Abbey James, laborer, r
Power Joseph, laborer, r
75 Ring Patrick, laborer
77 Sullivan Patrick, laborer
78 Cunningham John, grocer
Dwyer Michael, laborer, r
Ferry James, laborer, r
Carpenter John, laborer
79 Fie Mathieu, laborer
81 Finnando James, laborer
82 Thomas John, carter
83 Tanton Thomas, laborer
85 Murray James, laborer
86 Rolston David, wheelwright
87 Gorman Martin, laborer
88 Ward John, laborer
90 Cheevers William, laborer
91 Ward Patrick, laborer
92 Doolan Edward, laborer
93 Wiggins William, laborer
Wiggins John, laborer, r
94 Donne Andrew, machinist
95 Lepage Augustin, nailer
Couturier J. Bte., stonecutter, r
Spencer Mrs. Eliz., wid Wm., r
Pendergrass John, laborer, r
96 Laforce Hypolite, laborer
97 Scott James, laborer, r
98 Nolan Thomas, laborer
McGlensky James, laborer, r
99 Myers Francis, laborer
100 Viger Charles, satemaker
101 Boice John, laborer
105 Brunel Thos., laborer

Here Ottawa st. intersects.

114 Kinsella James, grocer
115 Christian brothers St Ann's school, brother Servilian, principal
126 Downes Mrs. M., wid Michael
128 O'Brien Mrs. Mary, wid S.
Blackburn Richard, laborer, r
Matheson Wm., laborer, r
O'Connell Thomas, foreman, r
McGrail Michael, mason, r
130 Costello Henry, contractor
132 Moran James, carter
134 Wickham John, carter
Warden Thomas, carter
135 Morrison Miss Margaret
136 Crowe Michael, bookkeeper
137 Berry John, laborer
141 Boyle Patrick, carter
143 Costello John, carter
145 Sullivan Patrick, carter
147 Lyons Mrs. Mary, wid Patrick
Johnson Wm., laborer, r
Duffey Mrs. Bridget, r
Cunningham Chris., carter, r
148 Thompson Alex., carter, r
McKeown Arthur, laborer, r
Walsh Richard, shoemaker, r
157 McKeown Peter, grocer

KENT, from Colborne av west to Shaw, St Mary ward

2 O'Sullivan T., gaol guard
10 Gallagher Wm., laborer
15 McEvenue Mrs. C., wid Bernard
16 McIlhone John, carpenter
17 Redding Mrs. M. A., wid Ths.
19 Turner Wm. G., bookkeeper
25 Vollar Wm., carpenter
27 Saunders Mrs. Ann, wid T.
29 McClellan W. W., soap and candle maker
36 Kyle Wm., gaol guard
Parkins Henry, hatter, r
38 Latremouille H., baker
Latremouille Ovila, baker

KING, from the Canal north to William, St Ann ward

1 Lefebvre Ant., saloon
5 Abelle Jos., bdg hse
Furlong Louis, boilermaker
Tetrault Auguste, finisher
10 Nobert Arthur, burnisher
12 Hamelin Zephirin, engineer
17 Shea Patrick, fruit dealer
19 Hunter Geo., water police
21 Scott Ths., proprietor City Mills bakery
City Mills bakery, Ths. Scott, proprietor
Gittus Robt., bread driver
31 Wright Robt., laborer
McGrail Thos., clerk
34 Brush Geo., Eagle foundry
35 Rowlan H. Pat., butcher
52 De Castro's cooperage shop
68 Hayes Pat., laborer
Brown John, crimper
69 Robertson James, warehouse
71 McInerny John, storeman
72 Meldrum J., coal yard

Here Wellington st. intersects.

82 Bryson Ths. M., warehouse
86 Decastro Syrup Co., H. J. Tiffin, sec.-treas.; T. O. Palme, manager
87 McGrail M. T., provisions
96 Hanly Patrick, fruit dealer
Wilson J. H., storeman
98 Hilliard Mrs. H., wid J.
Hilliard Wm., engineer
McClorkel Mrs. Mary, wid M.
100 Ryan Mrs. Ann, wid P.
102 Ewing S. H. & A. S., spice mills
104 Downey John, laborer
Butler Mrs. Mary, wid J.
106 Madagan Martin, engineer
McLaughlin J., stevedore
110 Ives & Allen, factory
Leeming Ths., & Co., produce
120 Ryan M. P., M.P., merchant

LABELLE, from Dorchester north to Mignonne, St James ward

1 Cedras Jos., of Cedras & R ober
3 Turgeon B. M. O., bookkeeper
5 Brian J., bank messenger

BARRY & CAMPBELL, CARPET, OIL CLOTH & CURTAIN WAREHOUSE, 208 & 210 McGILL ST.

7 Tessier L. W., accountant
9 Moussette Amb., customs clerk
19 Daignault Alexis, saddler
21 Kersse Louis, gardener
Loiselle Alp., bookkeeper
Lafrançois Alfred, sculptor
23 Sentenne Césaire, broker
Laberge Ant., laborer
Provost Maxime, cooper
25 Brosseau Mrs. G., wid R.
Chapleau Jos., printer
27 Artel dit Renaud Ant., laborer
Lavoie J. Bte., painter
28 Bolduc Frs. X., laborer
30 Jetté Henri, stonecutter
31 Paquette Eusèbe, carter
32 Hospice St Antoine, Sœur Jeanne Gendreau, superioress
33 Rodier Mrs. E., wid Ths. B.
34 L'Heureux Zéphirin, silverplater
35 Ouellette Louis, joiner
36 Mercier J. Bte., laborer
Allard Louis, shoemaker
37 Brazeau Pierre, laborer
38 Providence Infirmary
39 Paquet Eloi, stonecutter
Giroux H., carriagemaker, r
Archambault Ol., laborer, r
Mantour J. Eusèbe, engineer, r
40 Vaillancourt Chs.
Vaillancourt Ths., advocate
41 Lebel Prudent, laborer
42 Marcil Delphis, painter
43 Bertrand Romain, grocer
44 Lévesque Jos., joiner
Kelly And., gardener
47 Bedard Mrs. Julié, wid L.
Vaillancourt Mrs. M., wid O.
Desormier Xavier, stonecutter
50 Lefebvre Frs. X., P. O. clerk
51 Cardinal J. Bte., policeman
Ouellet Pierre, laborer
52 Dépatie Hyacinthe, laborer
Tetrault Joseph, carpenter, r
53 Vallée Mrs. Sophie, wid G.
55 Durocher Narcisse, grocer

Here St. Catherine st. intersects.

59 Providence nunnery, Sœur Caron, superioress

LACROIX, from the River north to Perthius, St James ward

15 Lanciaux A., of Lanciaux & Paquette
Paquette Jos., of Lanciaux & Paquette
18 Lyons John, laborer
King Vincent, fire police
19 Culley Samuel E., blacksmith

Here Notre Dame st. intersects.

29 McCready & Smith, boot and shoe manufacturers
37 Joly Pierre Luc, agent
39 Majeau Jos., jun., grocer

Here Rousseau st. intersects.

Here St. Louis st. begins.

LAFONTAINE, from Papineau road west to Amherst, above St Catherine, St Mary ward

193 L'Archevêque Jos., laborer
Touin Antoine, bricklayer
Cyri Zéphirin, joiner
195 Cossé Béloni, joiner
Lauzon Pierre, carter
Auger J. Bte., laborer
197 Lorange Ol vier, grocer
199 Bissonnette Frs. X., plasterer
Couture Joseph, gaol guard
201 Duquette Joseph, grocer
203 Lisotte Auguste, engineer
205 Montbriand Louis, plasterer
207 Champagne Noé, policeman
216 Gaynor Thomas, tanner
219 Lefebvre Jean, carpenter
221 Beausoliel Frs., shoemaker
223 Dufresne Philias, photographer
224 Poitras Amédée, grocer
225 Guénard Frs., joiner
226 Courtemanche Joseph, roofer
Hamel Michel, plasterer
Bélanger Dieudonné, carpenter
Homier J. Bte., shoemaker
227 Coulombe Joseph, joiner
228 Poitras Amédée, grocer
229 Lamoureux Chs., carpenter
230 Desjardins Joseph, carter
Renaud Narcisse, laborer
231 Beaudry Miss Domithilde
232 Joannette J. Bte., carter
233 Brault J. Bte., laborer
234 Tellier George, laborer
235 Quintal Paul Etienne, grocer
236 Tougas Raphael, laborer
Dinnell Camille, laborer
237 Basinet Octave, trader
Piette Onésime, joiner
238 Bouthillet Thomas, laborer
239 Lepage Louis, contractor
Brazeau Léon, shoemaker
240 Barolet Joseph, joiner
Dudemaine H., carriagemaker
241 Quintal Paul Etienne, grocer
242 Guilbault Joseph, driver
244 Lussier J. Bte., laborer
246 Gauthier Jacques, laborer
Barolet Maxime, joiner
248 Villeneuve Arsène, shoemaker
Maillée Joseph, gardener
250 Therrien Joseph, grocer
Landry François, laborer
252 Labadie George, shoemaker
Leveillé Moïse, carpenter
Tapin Célestin, stonecutter
Paré Anthime, joiner

Here Sydenham st. intersects.

254 Paré Louis, baker
270 Leduc François, grocer
272 Pigeon Mrs. J., wid Isidore
Lavoix T., shoemaker

Here Durham st. intersects.

288 Thériault Eugène, bricklayer
290 Gamache Antoine, laborer
292 Boivin Hercule, plasterer
294 Rhéaume Magloire, shoemaker
300 St Jean Jos., storeman
304 Leveillé Damase, tanner
Marquis Joseph, bricklayer
306 Bourgeois David, shoemaker
308 Bertrand Michel, shoemaker
310 Bertrand Pierre, grocer

Here Panet st. intersects.

311 Daignault Alfred, grocer
Daignault Olivier, grocer
313 Block Dominique, laborer
Grimart Joseph, joiner
315 Lallier Michel, laborer
316 Sanschagrin Pierre, laborer
317 Chapleau Alphonse, currier
326 Courcelles Basile, trader
330 Paquette J. Bte., joiner
Lescarbot Michel, carter
336 Bonami Jules, shoemaker
338 St Amour Narcisse, laborer

LAGAUCHETIERE, from Shaw west to Palace and St Radegonde, St Mary, St James, St Louis, St Lawrence and St Antoine wards

13 Durey Charles, policeman

Papineau square.

24 Williams William, trader
25 Vaillancourt Edouard, saloon
31 Murphy Miss Ellen, trader
Storey Wm., laborer, r
Scott John, shoemaker, r
32 Deslignes Louis, laborer
Brazier John, hatter, r
Prevost Aimé, shoemaker, r
Leenihan Mrs. Mary, wid B., r
Delorme Pierre, shoemaker, r
Verreau Charles, laborer, r
Pinter George, glass blower, r
Loyer Antoine, shoemaker, r
34 Clark William, trader, r
36 Cogan Mrs. M., wid J.
Budd Walter W., brewer, r
38 Surprenant Napoléon, grocer

Here St. Adolphus st. intersects.

40 McKenna Patrick, laborer
Ray Wm., trader, r

Here Seaton st. begins.

42 Brophy Thomas
Duplantier Louis, laborer, r
44 Heffernan Thomas, contractor
46 Bray Bernard, laborer
48 Gravel Léon, currier
Malo François, stonecutter, r
49 Delaney James, laborer
Doyle James, laborer, r
51 Roche Henry, pedlar
Brown James, laborer, r

Here Voltigeurs st. ends.

55 Lalumière Isaïe, painter
Tremblé Louis, blacksmith
57 Dupré Joseph, blacksmith
Keating Mrs. Alice, wid J.
58 Croze & Son, grocers
60 Croze P. L., of Croze & Son
61 Munro Daniel, engineer
62 Etier Alphonse, laborer
Trudeau Isaïe, foreman

Here Sydenham st. begins.

65 Kelly Miss M., grocery
67 Robinson William, laborer
Labbé Mrs. Henriette, wid F.
68 Laviolette Daniel, painter
Gauthier Cyrille, baker, r
69 Uniack Thomas, laborer
69½ Savignac Antoine
Truehart Jesse, tobacconist
Sincennes Miss J., milliner
70 Lacas Pierre, shoemaker
71 Collerette Henri, gaol turnkey
71½ Johnston James, policeman
71½ Brownrigg Mrs. Martha, wid
Lummis Wm., bookkeeper
71¾ Mullally James, carter
72 Hinton George, wheelwright
73 Leclaire Alphonse, lithograph
74 Berthiaume Pierre, laborer
Taillefer Napoléon, laborer, r
Duperré Louis H., carpenter,
75 Dockrill Mrs. E., wid W.
76 Thompson Mrs. H., wid P., grocer
Thérien Leandre, joiner, r
Riopel Joseph, carpenter, r

Here St. Ignace st. ends.

77 King Levi, grocer

BARRY & CAMPBELL, CARPET, OIL CLOTH & CURTAIN WAREHOUSE, 208 & 210 McGILL ST.

79 Wilkinson William, boilermaker
81 Bradley James, tobacconist
McNeill John, shoemaker, r
83 Murray Peter, grocer

Here Durham st. begins.

84 Lunny John, storeman
86 Cochrane William, storeman
88 Gale S., currier
90 Smith Mrs. Catherine, wid N.
92 Yale Mrs Sophie, wid W.
94 Gagnon Honoré, cabinetmaker
96 Shaw M. J., storeman
98 Allo Mrs. A., wid George
100 Mullin Michael A., saloon
102 Cadotte André, printer
109 Wesleyan chapel

Here Desalaberry st. ends.

111 Lynch John, sexton Wesleyan chapel
McKay William J., foreman, r
112 Gauthier E., blacksmith
113 Duval Joseph, painter
114 Lescarbeau Treflé, shoemaker
Richet Louis, lamplighter, r
115 Falkner Charles, joiner
116 Archambault Frs., carpenter
Rhéaume Vital, laborer, r
117 Mullins Michael, grocer
120 Cadieux J. Bte., grocer

Here Panet st. intersects.

121 Lebeau Auguste, joiner
122 Parthenais Médard, grocer
123 Gagnon Antoine, joiner
124 Vincent Michel, blacksmith
126 Boucher Eusèbe, barber
128 Ward John, baker
130 Murray John, contractor
132 Monaghan James, carter
133 Duhamel Joseph, clerk
135 Hinton George, wheelwright
136 Hannah James, laborer
138 Melmer Henry, tinsmith
140 Gariépy Fred., carter
Gariepy J. Bte. H., confectioner
141 Gauthier E., blacksmith
144 Gagnon Charles, grocer

Here Visitation st. intersects.

145 Paré F. X., grocer
Laplante Isidore, saddler, r
149 Dumoulin Charles, bookbinder
Boulard David, brushmaker
151 Baron Elzéar, beer bottler
Bertrand Louis, shoemaker
153 Martin Mrs. Sophie, wid B.
Lamoureux Joseph, laborer, r
155 Landry Mrs. Victoire, wid Frs., r
Plamondon George, hatter, r
Deslauriers Napoléon, shoemakr
156 Tansey Patrick, wood merchant
157 Vadeboncœur Treflé, barber
158 Demers Toussaint, pork butcher

Here Beaudry st. intersects.

159 Gariépy Edouard, grocer
160 Duhamel J. Bte., cabinetmaker
161 Dupuis Frs.
163 Dambourgès Mrs. H., wid Z. C.
Jeannotte H., notary
Jacques L. A. George, M D.
Jacques Mrs. M. C. E., wid Dr. L. H. Isaac
Marquis Thomas, engineer
164 Schiller Eusèbe, hotelkeeper
165 Maher Michael, laborer
Maher John, laborer
Duchatelet Joseph, contractor
Lessard Mrs. Marie, wid Joseph, laundress, r
Prévost Félix, laborer, r
166 Corbeil Paul, grocer
167 Moussette Séraphin P., notary
168 Lortie Léon, carter
169 Courtemanche Abraham, trader
170 Vadeboncœur J. Bte., carter
170½ Sylvestre Miss Charlotte
172 Sénécal Edouard, cabinetmaker
173 Lamarch Frs. X., clerk
174 Sénécal Hormidas, grocer

Here Montcalm st. intersects.

175 Grignon A., & Frères, tailors
Grignon A., of A. Grignon & Frères
176 Mathurin Camille, tailor
177 Mathurin Joseph, tailor
178 Duperreau Frs., milkman
178½ Lamoureux Gédéon, sawfiler
179 Dufresne Mrs. Julie, wid Joseph
181 Masson Mrs. Henriette, wid N.
184 Vincelette Simon, joiner
Vincelette Miss A., piano teacher
186 Delorme Thomas, carter
188 Maggio Camille, barber
189 Giard Noël, grocer
190 Larose Maxime, tobacconist
192 O'Brien Thomas
194 Cole Mrs. M., wid C., saloon

Here Wolfe st. intersects.

195 Amyot Antoine, grocer
196 Hoolahan John, crockery and lamps
197 Contant Frs.
199 Lemire Jacques, shoemaker
200 Hoolahan Daniel, pedlar
201 Sourdif Aimé, laborer
202 Wilhelm Mrs. A. M., wid G., trader
203 Lavoie Alfred, tobacconist
205 Bell Mrs. C., wid J., trader
206 Ratelle Pierre C., blacksmith
207 Ledoux Joseph, laborer
208 Sullivan Jeremiah, blacksmith
209 David Joseph, laborer
Hennessey Patrick, laborer
Curtis John, laborer
210 Menard Onésime, hotel keeper
211 Collins Daniel, saloon
212 Ménard Onésime, hotel

Here Amherst st. intersects.

213 Lavictoire Joseph, butcher
214 Berthiaume Antoine, grocer
Morin Miss A., dressmaker
217 Ouimet Joseph, rag dealer
219 Demers Etienne, joiner
Benoit Charles, carter, r
Tardif Athanase, caulker, r
Rener Ernest, joiner, r
Renaud Onésime, carter, r
221 Canon Ildephonse, cutter
223 Fortier J. Bte., carter
Fortier Medard, clerk
Coutlèe Joseph, laborer, r
225 King Atwell, ship inspector
226 Levesque Geo., confectioner
Pagé Joseph, naturalist
227 Hearn William, clerk
228 Archambeault Siméon, carpenter
Provençal Damase, butcher
229 Robert Alexis, joiner
230 Matheson Charles, stevedore
232 Dickinson W. H., machinist
233 Dagenais Adolphe, M.D.
234 Connolly John, saloon

Here Jacques Cartier st. intersects.

235 Perrault Médard, notary
Simard Joseph, notary
Casavant Stanislas, clerk
236 Kennedy J. Henry, grocer
237 Dechêne Antoine, shoemaker
239 McDermott James, laborer
240 Loftus Anthony, P. O. clerk
241 Mitchell John, planemaker
Gauthier Edouard, shoemaker
242 McKeown Mrs. Elizabeth, wid J.
243 Gauthier Charles, grocer
244 Neil Nathan, laborer
246 Bedeau A., laborer and bdg hse
250 Dancy Jean, mason
Bois Sylvien, laborer
Gauthier Z., shoemaker
250½ Boehme Henry, laborer

Here Campeau st. intersects.

253 Sœurs de La Misericorde
254 Barrette Olivier, laborer
260 Dempsey Miss Mary
262 Sleath David, wood merchant
264 Grant Charles, bookkeeper
266 Globensky L., sen., custom hse
Globensky Edmond, clerk
Globensky Eugène, clerk
268 Lacoste Alexandre, of Lacoste & Drummond
270 Beliveau Hilaire, hardware

Here St. Hubert st. intersects.

293 Fabre Mrs. Luce, wid E.
294 Laflamme T. R., M.P., advocate
295 Gravel J. A., of Fabre & Gravel
296 Jodoin Amable, jun., M.P.

Here Berri st. intersects.

310 Pratt John, president Canadian Rubber Co.
316 Cherrier C S., Q.C., advocate
318 Desmarteau N. B., sen.
Desmarteau N. B., of Desmarteau & Co.
320 Hebert Hector, bookkeeper

Here St. Denis st. intersects.

332 Ouimet Adolphe, advocate, editor Franc Parleur
335 Bergeron Louis, clerk
Legendre F. A., merchant tailor
Montmarquet Stanislas, joiner
337 Lecuyer Miss Julie, seamstress, r
Lécuyer Miss M., seamstress, r
Belleau Siméon, printer, r
Laurin Séraphin, mason, r
338 Labelle J. Bte., organist
339 Lavallée A., musical instrument repairer
Charpentier Joseph
Sénécal André, printer
340 Bouret Michel, clerk
341 Hudon A., of E. Hudon, Fils & Co.
342 Lefebvre E., of Lefebvre & Paquet
343 Friedman Noah, of Kellert & Friedman
344 Larue Alfred, clerk
Larue Adjutor, clerk
345 Norris Geo., clerk
346 Pauzé Alfred, advocate

Here Lagauchetière lane begins.

350 Ducharme Dominique, joiner
Giraldi Mrs. H., wid S.
351 Ryan Joseph, bookkeeper
352 Hébert Félix, tailor
Pageau Louis E., clerk
353 Florent A., com traveller
Junot Emile, watchmaker
Junot Henri, furrier
356 Conway Mrs. A., wid T., grocery

Here Sanguinet st. intersects.

363 McCready Wm., of McCready & Smith
Tison Benjamin, joiner
365 Manton Wm., gunmaker
367 Cunningham James, gunsmith
369 Nicholson T. W., customs officer

BARRY & CAMPBELL, CARPET, OIL CLOTH & CURTAIN WAREHOUSE, 208 & 210 McGILL ST.

370 Harper W., gunsmith
371 Chalifoux Alfred, tailor
372 Lapierre Zéph., boots and shoes
374 Murphy Maurice, F.O. clerk
376 Hunter John, spool factory

Here St. Elizabeth st. intersects.

377 Macdonell Mrs. E. A., wid J. Macdonell C., St Lawrence Marble works
378 Smillie David, engineer
Smillie John, engineer
379 Normandeau P. E., notary
380 Dawes Robert, broker
381 Thomas Henri, butcher
Laflamme Mrs. M., wid X., midwife
382 Beatty John, printer
383 Hickey Geo. N., wood merchant
385 Corkery John, servant
387 Price Martin
389 Chester William E., builder

Here German st. intersects.

394 Coderre J. Emery, M.D.
395 Rose Alexandre, joiner
396 Grenier A. W., advocate
Grenier George, M.D.
Grenier Alphonse, clerk
398 Hart Lewis, cap manufacturer
Fox Solomon, cap maker, r
399 Plamondon Louis, agent
400 Feilding Walter, barber
Ship Fisher, tailor
400½ Bronner Auguste, blacksmith
Hart Lewis, Parisian cap manf
403 Cole Frederick R., clerk
Goyette Hermenégilde, clerk
403½ Emond Amable, shoemaker, r
Leblanc Hormisdas, butcher, r
Seckgiton James, laborer
Lauzon Edouard, r
Labrie Amable, laborer, r
Laverty Alexander, laborer
404 Barron J. Bte., trader
405 Bouchard Bernard, stevedore
Mallet Gustave, trader
Durand Edmond, M.D.
406 Mondehard Emile, baker
Mondehard Mrs. D.E.C., wid A.
Mondehard Miss J., ironer
Mondehard Miss E., milliner
407 Massé Jos. A., notary
Massé Ubalde, clerk
408 Flood Francis G., grocer
409 Bisson André, grocer

Here St. Constant st. intersects.

410 McCulloch Peter, grocer
411 Sylvestre Joseph, trader
412 Moreau Mrs. A., wid A., bdg hse
Gariépy Pierre, joiner
Gariépy Théodore, joiner
413 Morin Ant., chimney inspector
Barbeau Miss A., trader
414 Rochon Ovide, shoemaker
Thomas Delphin, confectioner
Gladu Bruno, shoemaker
Charbonneau H., marble polisher
Gladu Louis, shoemaker
Forget Antoine, shoemaker
Haller Joseph, mason
Charbonneau Joseph, joiner
415 Déroche Alfred, jeweller
Provost Misses A. & J., dressmakers
416 Thérien Frs., shoemaker
Thérien Frs. X., laborer
417 Laroche Mrs. E., wid L., trader
Dufresne Mrs. Lucie, wid L.
418 Gauthier Albert, tinsmith
419 Baron Jean, trader
Porteous Thomas, clerk
420 Beauchamp Mrs. M., wid F. X.
Lajeunesse Mrs., laundress
421 Grant Charles, clerk
422 Crossby Mrs. M., wid W. H.
Crossby Peter A., representative Dominion Type Founding Co.
423 Robinson Mrs. Sophie, wid J.
Tison J. Bte., architect and measurer
Godard Miss Vict., laundress, r
Lavoie Miss Henriette, r
424 Sayer Guillaume
Leblanc Ovila, carter, r
427 St Louis Toussaint, barber
429 Ratia Alfred, shoemaker
Barbeau J. Bte., mason, r
Paré Frs., stamper, r
430 Préfontaine & Parizeau, lumber merchants
Thibadeau Martial, bookkeeper
431 Scott Misses Barbery & Ann
432 Vacareste Dominique, laborer
434 Gonogue Mrs. C., wid D.
436 Toner James, grocer
437 Hart Isaac, cigarmaker

Here St. Dominique st. intersects.

441 St Michel & Normandin, butchers
St Michel Jos., of St Michel & Normandin
Normandin C., of St Michel & Normandin
443 Bourdon Mrs. Eugène, bdg hse
Vincent Martin, stamper
Clement Ernest, machinist
Ouimet M., baker
Bowes John
Trent M., policeman
Windfield M., confectioner
445 Hardesty Mrs. M. A., wid H., upholsteress
446 Grotz Frs. X., coppersmith
447 Mathieu Antoine, bdg hse
Jubinville Joseph, printer
Vallière Thomas, joiner
Champagne M., tinsmith
Drapeau Henri
Bergevin M., clerk
Barnabé Toussaint, printer
Lauzon E., bricklayer
Lemay Octave, stonecutter
Langlois Charles, shoemaker
449 Lanouette Edouard, clerk
450 Meloche Charles, watchmaker
Meloche Edouard L. X., artist
Morin Victor, artist
Bruneau J. Onésime, M.D.
452 Bourguignon A., policeman and bdg hse
Robert Stanislas, joiner
Jones William, joiner
Bantain Joseph, jeweller
German James, clerk
Cloutier Hypolite, bookkeeper
Jeannotte H., clerk
453 Bigaouette & Frère, grocers
453½ Loseau A., of Loseau & Gauthier
Gauthier Mathias, of Loseau & Gauthier
454 Carroll Mrs. Jane, wid James
Carroll Jas., of J. Carroll & Co.

Here St. Lawrence st. intersects.

455 McKenna Mrs. B., wid A., bdg hse
456 Levy Henry, chignon factory
457 Bélanger Edouard, carpenter
Bélanger Mrs. E., dressmaker
Chamberland Oct., bookkeeper
459 Longlois Mrs. Elodie, wid H.
461 McDonald Mrs. Esther, wid J.
465 Richer J. Bte., grocer
469 Montreal Water works, Louis Lesage, superintendent

Here St. Charles Borromée st. intersects.

470 Cook Thomas, whitewasher
472 Danaher Thomas
472½ Mitchell Thomas, beer bottler
474 Dagenais Alfred, photographer
Raymond Laurent L., clerk
Moussette Mrs. O., wid N., r
Berry Robert, butler, r
476 Thompson Mrs. M., wid W.
478 Hall John W., bookkeeper
Hartley Thos. W., com traveller
479 Rae David, of Barrett & Rae
480 Raymond G., agent for Montreal Seminary
481 Salt Edward, shirtmaker
482 Sexton Thomas, butcher
483 McKenzie Joseph, trader
484 Boucher A. J., music dealer
485 Macintosh Mrs. M., wid J. J.
486 Fafard Isaac, trader
487 Cleghorn James, bookkeeper

Here St. Urbain st. intersects.

492 Dunn James, saloon
493 Refuge de la Passion, Miss S. Pratt, directress
494 Barsalou Joseph, of Benning & Barsalou
Barsalou Charles, clerk
Barsalou Hector, clerk
Barsalou Erasine, clerk
496 Boyd T. W., gunsmith
498 Laughlin Miss S.
499 Roberts Geo., builder
500 British and Canadian school
Kyle John, housekeeper

Here Cotté st ends.

509 Carter E. F., of E. F. Carter & Co.
Auchterlonie Alex J., of E. F. Carter & Co.
511 Dougall John, & Co., machinists
513 Clarke Chs., & Co., Triumph fire extinguisher
515 Carter E. F., & Co., card and glazed paper factory
517 Phillips Wm., last factory
518 Christian Brothers
519 Fortier Mrs. C., wid D., bdg hse
521 Sinnamon Wm., milkman
Hills Mrs. A., wid A.
Ryan Henry, finisher
Hartsman David, driver
523 Carpenter Mrs. Mary, wid T., bdg hse
525 Philipps Joseph, decorator
Campbell W. A., & Co., coffee and spice mills
527 Hone Jules, professor of music
529 Taft Andrew B.
531 Fisher Thomas, machinist
Corens Miss M., school teacher
533 Mayers & Lesser, cap manfrs
Mayers P., of Mayers & Lesser

Here Chenneville st. intersects.

539 Notre Dame des Anges Congregational church, R. C.
541 Mondoux Siméon, registrar
Weeks George, notary

Here St. George st. intersects.

545 Cunningham Edward, grocer
546 Utting Wm.
Wardill John, carpenter
549 Riddle James, brass finisher
Riddle Mrs. Eliza, wid J.
551 Romeril Philip, laborer

RRY & CAMPBELL, CARPET OIL CLOTH & CURTAIN WAREHOUSE, 208 & 210 McGILL ST.

Samuel James, tailor
Gillard James, cabinetmaker
Kalil Peter, coachman
Lindley Wm., blacksmith and bdg hse
McElroy James, laborer
McLean Archibald, carver
Dwyer M., gilder
Currie M., carter
McDonald Mrs. M. A., wid A., sick nurse
Kelly Mrs. Julia, wid P.
Morrison Mrs. C., wid W.
Morrison W., laborer
Johnson W., foreman
Doyle John, tailor
O'Connor Timothy, sailmaker
McDonald Mrs. A., music teachr
McDonald Allan, carpenter
Mullen Edward, grocer
Coggan Miss Bridget, trader

Here Anderson st. intersects.

Gauthier Miss M., bdg hse
Berry Wm., engineer
Prentice Mrs. C., wid J.
Cunningham Robt., bookkeeper
Dean James, bookkeeper
Watson Mrs. M., wid A.
Watson Charles, stonecutter
Watson John, merchant
Williamson Robt., shoemaker
Blakey Wm., moulder
Mitchell James, moulder
Sanderson Alfred, shoemaker
Williams Wm., tinsmith
Scott Alfred, clerk
Mulhall Mrs. M., wid D., dressmaker
Mulhall John, clerk G.T.R.
Kent & Ford, carpenters and builders
Mcbregor A., cabinetmaker
Watson Geo., bill poster
Finnie John T., M.D.
St Vincent W., city bill poster

Here Bleury st. intersects.

Elliott Edward, grocer
Depatie Napoléon, roofer
Kelly John, express driver
Murray Wm., iron moulder
Alexander James, clerk
Cross Walter, shoemaker
Tuff David, tailor
Bissonette Julien, clerk
Kelley Wm., baker
Hope John, baker, r
Quenneville Alphonse, clerk, r
Vinet dit Laurent A., laborer
McCarthy John, laborer, r
Johnson James, laborer, r
Flannery M., shoemaker, r
Edmondson David, laborer, r
Unwin John, laborer, r
Wallace Alex., planemaker
Nelson Wm., storeman
Blakemore John, barkeeper
Kermode Thomas, tailor
Kelloud R., carpenter and joiner
Fisher Samuel, bookkeeper
Bancroft & Co., livery stables
Wallace James, bookkeeper
Sherwill Samuel, carpenter
Craig Miss Agnes, dressmaker
O'Flaherty Pat., foreman cutter
Gravel Jean Marie
Gravel E., of Slack & Gravel
Gravel Max., of Gravel Frères
Hawkyns Thos. J., printer
Nelligan Patrick, P. O. dept
Nelligan David, P. O. clerk
McClone Patrick, laborer
Drury Owen, laborer
Simm Alex., bookkeeper

604 Quinn James, laborer
Russell James, lamplighter
Sullivan James, marble polisher
Scannell Michael, shoemaker
606 Kinsella James B., grocer

Here Hermine st. ends.

608 O'Loghlin James, grocer
610 McKnight Mrs. Ellen, wid A.
611 Tansey & O'Brien, marble cutters
612 Benton Mrs. Isabella, wid J.
614 Clarke Francis, customs officer
615 Wilson Robt., machinist
616 Ramsay A. H., bookkeeper and bdg hse
Quin Frs., professor of music
Harmer James, varnish maker
Raymond E., clerk
Ody Frederick, clerk
Tucker J. B., clerk G.T.R.
617 Wynne James R., druggist

Here St. Alexander st. intersects.

St Patrick's church, R. C.
618 McDonald Mrs. Ellen, wid A.
620 Dean Mrs. Jane, wid R.
622 Reinhardt R., of Shultze, Reinhardt & Co.
624 Dunn Miss Elizabeth
626 Kidner James F., merchant
628 Fields W., agent
630 Edwards Dr. J. B., chemist
Hoy Mrs. A., wid Geo.
632 Eneas Dr. J., druggist
633 St Bridget's Home and House of Refuge, sister Ryan superioress
643 Samuel W., hatter and furrier
Unitarian church

LAGAUCHETIERE LANE, between 346 and 350 Lagauchetiere

1 Vézina Dominique, laborer
2 Bussière Louis, carpenter
3 Côté Gaspard, trader
4 Léonard Mrs. A., wid Vincent
5 Vaillancourt Moïse, shoemaker
6 Lemay dit Delorme Jos., carter
7 Boucher Chs., carpenter
8 Desmaison Nap., shoemaker

LATOUR, from St Radegonde west to St Monique, St Antoine ward

8 Hedge Mrs. A., wid Samuel
9 Black Alex., sexton
Black Mrs. Mary A., wid Geo., caretaker
10 Veit Fred., professor of music
Kittson Geo. R., of Lighthall & Kittson
12 Wilson Henry, hardware
13 Decker Reuben, Victoria hotel
Earl J. C., with Hartt & Baker
Comstock P., with Hartt & Baker
14 Clark Wm. T., com traveller
16 Wait Geo., sen., contractor
Wait Henry, trader
16½ Wait Wm., carpenter
17 Wait Geo., jun., com merchant
18 McDonald Donald, engineer
19 Lawless John, bdg hse
Rowell S. P., school teacher
Hovenden John, clerk
Lawless Isaac, machinist
Raz Chs., bookkeeper
Smith F., clerk
Young John W. G., clerk
Benner F., clerk
Stewart Jas., carriagemaker

20 Cole James R., jeweller
21 Kirkpatrick Andrew, cooper
22 Groom James, carpenter
Hynes Miss Mary
23 Benallack Henry J., clerk
24 Macdonald John Z., blacksmith
Byrd Wm., carpenter
25 DeZouche Chs. C., music store
26 Webster Geo., leather cutter, r
27 Moore John, boiler maker
29 Douglas Wm., shoemaker
30 Samuel H., of Kellert & Friedman
30½ Hanver J. F., laundry
31 Waugh Wm. J., of D. & W. J. Waugh
32 Renshaw Wm., clerk
33 Pattingale John E., salesman
34 Cusack John, carriagemaker
36 Morse Wm. E., clerk
37 Michaels Mrs. Rose, wid M.
38 Stafford James, produce mchnt
39 Byrd Wm., carpenter

Here Busby lane ends.

40 Bulmer John, builder
41 McLean Mrs. Grace, wid John
41½ McLean David, bookbinder
42 Evans Arthur, bookkeeper
43 Cusack Patrick, of Cusack Bros.
44 Racette —
45 McCarthy Florence, carter
46 Bell Wm., storeman
47 Madden Dennis, shoemaker
48 Wright Henry J., carriagemkr
49 Doyle John, grocer
51 O'Brien Ed., clerk
53 Jenner Frank P., clerk
55 Power Geo., com traveller
57 Johnson Mrs. C., wid Geo. N.
58 Gagnon Hilaire, carter, r
Reed Geo. W., slate yard
59 Taylor John, bookkeeper

Here St. Genevieve st. intersects.

60 Faucher Olivier, of Faucher & Fils
62 Coutlée Joseph L., notary
63 Linton John, cooper
64 Desjardins Ed.
66 Gunn —, com traveller
68 McMartin Alex., com traveller
72 McIntosh Mrs. Annie, wid J.

Here St. Monique st. intersects.

LEDUC LANE, off No. 237 St Dominique, St Louis ward

1 Dubeau Nar., cooper
2 Clapperton Robert, clerk
3 Arcouette Pierre, shoemaker
4 Labonté Mrs. E., wid J. Bte.
5 Paquette Michel, traveller
6 Mark Mrs. Rose, wid Wm.
7 Arcouette Ephrem, clerk
8 Lacasse Zéphirin, joiner
9 Kingsworth Fred., foreman
10 Guilmette Augustin, shoemaker
11 Drolet Octave, shoemaker
12 Charbonneau Nap., trunkmaker
13 Bouchard Ant., laborer
Belanger Geo., bricklayer
14 Mercure Jos., shoemaker
Pagé Adolphe, shoemaker
15 Montrait Louis, cigar maker
Robillard Joseph, shoemaker
16 Gougeon Louis, painter
Dubord Chs., guardian

LEMOINE, from St Peter west to McGill, West ward

2 Donovan & Williams, boots and shoes

BARRY & CAMPBELL, CARPET, OIL CLOTH & CURTAIN WAREHOUSE, 208 & 210 McGILL ST.

6 Stafford W., & Co., boots and shoes
6½ Adams J. A., nails, tacks, &c.
7 Heath & Northey, leather merchants
8 Hiam W. H., wholesale importer of fishing tackle, needles and fancy goods
9 Whitley F., & Co., manufacturer's agents
Mudge N. R.
Jackson, Binks & Co., tea brokers
Pioneer Tobacco Co., Jackson, Binks & Co., agents
Great Western Steamship line between New York and Bristol, Jackson, Binks & Co., agents
Côté, Gougeon & Co., leather, hide and oil merchants
10 Cassils, Stimson & Co., leather and shoe findings
12 Seymour Chs. E., leather merchant
Samuel Ths., importer and manufacturers agents
Tolley & Son, elastic web manufacturers

Here St. Helen st. commences.

13 Robertson, Linton & Co. dry goods
14 Whitehead & Fisk, importers of leather and shoefindings
15 Meyer, Boas & Co., importers of dry goods
16 Seath Alex., importer of leather and shoe manufacturers goods
17 Mann D. D., architect
Dufresne Mrs. Sophie, wid O.
18 Bryson Campbell, leather mchnt
19 McKerness Wm., Imperial straw works
20 McCready J. & R., & Co., boots and shoes
22 Heuser Edward, hardware
Boker Henry, hardware
26 Hirshfeld H., hoopskirts, &c.
28 Sternberg J., & Co., hats, caps and furs, wholesale
30 Foulds James L., manufacturers agent
34 Kemp E. J., grocer
36 Murray Robert B., oil and soap manufacturers
Thurston E. H., boots and shoes

LE ROYER, from St Dizier to St Sulpice, Centre ward

1 Thompson B. & S. H., agents
2 Rolland G. L., & Son, boots and shoes
4 Canadian Rubber Co., Francis Scholes, manager
5 Stuart F. F., & Co., wholesale wines and liquors
6 Roy Adolphe, & Co., dry goods
7 Cassidy John L., & Co, china
9 Rankin, Beattie & Co., manufacturers and merchants
12 Alexander, Murphy & Cuddihy, dry goods
13 Beling & Lamotte, general importers and shipping agents
14 Buntin Alex., & Co., stationers
15 Hudon V., wholesale grocer
16 Hodgson, Murphy & Sumner, dry goods
17 McArthur John, & Son, paints and oils
18 Fabre Gustave R., hardware
20 Kerry, Watson & Co., wholesale druggists
21 DeLisle Bros., & McGill, hardware

LITTLE DUBLIN, off St George above Lagauchetiere, St Lawrence ward

9 Ferry Mrs. Ann, wid Hugh
Curran Daniel, laborer
11 Kattles Geo., laborer
12 Leahy Jos., packer
14 Curran Dennis, laborer
16 Brennan John, stevedore

LITTLE MANUFACTURERS, from Seigneurs west to Island, in rear of St Patrick, St Ann ward

1 Mooney Timothy, carter
2 Darragh Wm., cooper
Hinphy Paul, laborer
3 Davis John, laborer
4 Hurley Jos., miller
6 Mailloux Chs., laborer
7 Ryan Francis, miller
8 Guy Wm., carter
9 Richard Jos., carpenter
Prudhomme Adolphus, laborer
10 Dwyer Ths., laborer
11 Fowler Wm., engineer, r
Cherrier Chs., laborer
12 Vautier J. Bte., ship carpenter
14 Payette Jos., laborer
15 Léonard Antoine, carter
Irwin John, laborer, r

LITTLE ST ANTOINE, from St Bonaventure north to Craig, St Antoine ward

1 O'Leary P., M.D.
2 Hébert Aldéric, grocer
4 Lussier Louis, saw filer
5 Grant Alex., blacksmith
6 Ferrero Meateo, shoemaker
8 Brew Francis, laborer
10 Imlack Alex., carpenter
12 Walsh John
13 Ross Alex., steamfitter
14 Scott Mrs. C., wid J.
15 Venebles Jos., blacksmith
16 Kerr John, shoemaker
17 Bowen Bernard, printer
18 Painchaud F., carriagemaker
19 Lapensée Chs., conductor G.T.R
22 Robinson Jas., shoemaker
Robinson Mrs. Mary, wid D.
24 Robinson Ths., carter

LITTLE ST DAVID LANE.

2 Godard Mrs. Marie, wid P.
Mailloux Louis, moulder, r
4 Larochelle Adolphe, joiner
Dudevoir Hilaire, shoemaker, r
5 Frost Samuel, stonecutter
6 McDonald Alex., carpenter
7 Kingdon Geo., japanner
8 Lafontaine Clovis, sculptor
9 Cook Chs., machinist
10 Hempey Joseph, baker
11 Ross Mrs. Mary Jane, wid S.

LOCK LANE, off 111 Richmond, St Antoine ward

113 Graham Mrs. Rebecca, wid T.
Graham Ths., checker G.T.R
115 Drapeau Placide, carpenter
Harrison Jeremiah, tinsmith
117 Cox James, storeman
119 Lalonde J. Bte., laborer
Lalonde Gabriel, laborer
121 Holiday John, cooper
Lefebvre Pierre, laborer
123 Cox John, varnisher

LOGAN, formerly called Smallwood, from Dufresne to Visitation, above Mignonne, St Mary ward

Goyette Abraham, rope maker
Bennett Wm., fireman at gas works
Salesbury Fred., stoker
Regan Jeremiah, laborer
Laporte Victor, laborer
Lauzon F., grocer
Mitcham Gilbert, foreman

Here Dufresne st. intersects.

Genon Frs., laborer
Genon Claude, engineer
Lachapelle Michel, baker
Raymond Ephrem, laborer
Atkins Wm., gasfitter
McLean Malcolm, stoker
Walsh John, laborer
Geoffrion Elie, laborer
Ste Marie Louis, laborer
Ste Marie Elie laborer
Ste Marie Xavier, laborer
Lapierre Prime, carter
Dufort Zotique, joiner
Guilbault Louis, engineer
O'Donahue Pat., laborer
Paré Medore, laborer
Laflamme Pierre, wheelwright
Dowell Edward, gasfitter
Dowell John, gasfitter
Cleaver Edward, engineer
Laramée Louis, joiner
Foster Wm., fireman at gas works
Lepage Moïse, laborer
Lauzon Amable, laborer
Hollissen Thomas, stoker
Lamoureux Clement, laborer
Thongas Alexis, carter
Fauvreau Marc, laborer
Giguère Elie, rope maker
Blondeau Alfred, currier
Goyette Chs., laborer
Giguère Léon, polisher
Martel François, laborer
Desfremont Louis, gardener
5 McNeil Pascal, carter
6 Richard Jos., joiner
7 Desrochers Pierre, engineer
7½ Soulière Xavier, laborer
8 Bisson Magloire, painter
9 Allaire Geo., tanner
10 Perros Elie, laborer
Bisson Ludger, carpenter
11 Poulin Jos., carpenter
Duval J. Bte., joiner
13 Riopel Frs. X., grocer

Here Seaton st. intersects.

15 Gagné Pierre, grocer
17 Ste. Marie Jos., laborer
Racicot Frs. X., laborer
Richard Narcisse, policeman
19 Dupont J. Bte., laborer
Gravel Siméon, carpenter, r
Laverdure Hilaire, laborer
Charbonneau Ovide, carter
21 Coailler Pierre A., tailor
Martineau Léon, trader
23 Brouillet Alphonse, shoemaker
25 Manning Jas., excise officer
27 Mallet Mathias, carter
29 Muloin Jos., carter

ARRY & CAMPBELL, CARPET, OIL CLOTH & CURTAIN WAREHOUSE, 208 & 210 McGILL ST.

Asselin Cyrille, tobacconist
Fillre Eusèbe
Wolfe Mrs. Vitaline, wid Jos.,
Mercil Basile, carpenter
Labry Jos., currier
Barrette Jos., carter
Jeannotte Treffié, grocer

Here Sydenham st. intersects.

Guilbault Médéric, grocer
Macks Lefkowth, hatter
Séné Pierre, joiner
Pinsonnault Jos., joiner
Chaussé Médard, driver
Lamoureux Jos., carter
Martel Xavier, shoemaker
Desjardins Miss Célina
Prudhomme H., dry goods
Aubin E., joiner
Pearson Félix, clerk
Gauvreau Miss V., dressmaker
Lapalme Léon, shoemaker
Venne Alex., bookbinder
Gratton Vital, joiner
Savariat Elie, joiner
Chaput N., bricklayer
Chaput E., mason
Depatie Isidore, plasterer
Monette Jos., trader
Bertrand Geo., bricklayer
Tourville Mrs. J., wid P.
Beauchamp Jos., joiner
Chartrand Xavier, carpenter
Latour Jean, carpenter
Morin Jos., laborer
Gravel J. Bte., joiner
Blanchard Miss E., school
Bastien Ed., joiner
Richelieu Ed., butcher
Trudel Jos., carpenter
Dubreuil Treffié, grocer
Lorain Pierre, grocer
Laliberté Hubert, currier
Trudel Jos., clerk

Here Durham st. intersects.

Lapalme Narcisse, laborer
Lauzon Jos., grocer
Lavoix Fabien, shoemaker
Désormiers Geo., joiner
Doucet Julien, laborer
Désautel Amable, shoemaker
Gagnon Olivier, blacksmith
Chamberland H., shoemaker
Harkins Wm.
Lauzon Jos.
Laroche Hypolite, carter
Lavigne Ludger, bricklayer
Lavallée Julien, laborer
Désautels Frs. X., laborer
Caron Alexis, shoemaker
Bouthillier Mrs. A., wid Ths.
Fernette Jean, mason
Lachapelle Eugène, polisher
Babin dit Lacroix Jos., shoemkr
Lépine Stanislas, joiner
Beauchamp Treffié, bricklayer
Quintal Bruno, carpenter
Fitzpatrick Jas., laborer
Moreau Frs., carpenter
DeRepentigny M., carter
Chartier Jos., bricklayer
Charretier Chs., bricklayer
Brien dit Desrochers H., grocer
Smallwood Honoré, grocer
Laurin Pierre
Paquette Cléophas, painter
Turcot Théodule, carter

Here Panet st. intersects.

Lavantre Frs., joiner
Labelle Antoine, grocer
Plante Frs., laborer
Lachapelle V., carter
121 Maillet Jos., painter
122 Ritchot Narcisse, butcher
123 Boucher Amable, shoemaker
124 Labelle Olivier, laborer
125 Paquette Aug., gardener
126 Rocheleau Aug., carpenter
Rocheleau Mrs. M., wid A.
128 Cadot Chs., shoemaker
Desrosiers Rémi, shoemaker
133 Lebègue Louis, shoemaker
Lebègue Olivier, shoemaker
135 Langlois Olivier
137 Steben Siméon, shoemaker

LOGAN FARM, from Papineau road west to Seaton, St Mary ward

Logan Sir W. E., F.R.S., F.G.S.
Irving Ths., farmer
McQuillan Jas., laborer
Merron Jas., laborer
Morgan Michael, laborer
Morgan Sam., laborer
Bamfield Frank, laborer
Mayer Ths., gardener
Elliot Robt., sen., farmer
Elliot Robt., jun., farmer
Drysdale Wm , hunter

LONGUEUIL FERRY LANE, off 26 St Mary, St Mary ward

1 Bourdon T., hotel
2 Martineau J. Bte., laborer
3 Huot Jos., carter
Lussier Chs., carter
Galipeau Alexis, laborer, r

LONGUEUIL LANE, from College north to St Joseph, St Ann ward

3 Moore & Hatchette, warehouse
5 Donnelly Jas., warehouse
7 Doyle Jas., & Co., wholesale grocers, wine and spirit merchants
9 Marler G. R., & Co., warehouse
11 Douglas, Kirk & Co., warehouse
13 Robinson, Donohue & Co., wholesale grocers
16 Evans Jas. S., & Co., warehouse
19 Clark J. P., & Co., warehouse
20 McLaren W., & Co., warehouse
21 Muir W. & R., warehouse
25 Mackay J., & Bro., warehouse

Here St. Maurice st. intersects.

29 Black & Thom, warehouse
33 Walker Alex., goods entrance
39 Hutchins B., warehouse
39½ Wilkes Robt , warehouse
41 Mathewson J. A., warehouse
49 Barry & Campbell, warehouse

LORNE AVENUE, off Prince Arthur, St Antoine ward

16 Fairman F., of Cooper, Fairman & Co.
18 Napier Mrs. G. M., wid G. H.
Judge Edgar, clerk
Kingan Miss
Harrison Geo., Merchants bank
20 Martin Chs., manufacturer
21 Murray J. C., professor
22 Watt J. S., Hudson Bay Co.
25 Pinkerton Robert, bookkeeper
26 Liffiton Geo.
Liffiton C. A., clerk
Liffiton W. T., clerk
27 McMillan John
28 State John, tinsmith
29 Ross D. W., salesman
30 Mackedie R., bookkeeper
30 Mackedie Mrs. C., wid John
31 Walsh A., traveller
Hebert Jos., telegraph operator
32 Hearle E., merchant
33 Taylor H., traveller
Taylor H., jun., of John Taylor & Bro.
34 Mills Robert, accountant
35 Barney L. C., of Yeomans & Barney
36 Holiday James, sen., cooper
37 Monk Ed. Cornwallis, of Laflamme, Huntington, Monk & Laflamme
38 Gibb J. C.
39 Muir Ths., depositary Montreal Bible society
40 Brown A., of S. W. Beard & Co.
41 McLean H., bookkeeper
42 McMaster Arthur
43 Tousley Mrs. Mary A., wid Z.
Tousley D. B., bookkeeper
44 Archibald E., clerk
46 Vennor H. G., Geological survey

LUSIGNAN, off St Antoine, St Antoine ward

7 McCunn John, cooper
9 Cullen Patrick, beer driver
Petit Jos., engineer
11 Bigras David, baker
13 Tremblay J. Bte., laborer
McDermot Peter, laborer
15 Legault dit Deslauriers J. Bte., carter
Larivée Nap., nailmaker
17 Tiot Nazaire, finisher
Leblanc Mrs. Anna, wid F.
19 Montpetit J. Bte., engineer
McMurtrie John, carpenter
21 Charters Ed., butcher

Here a lane branches off.

33 Lapointe Anaclet, blacksmith
Lussier Ferd., laborer, r
Bélanger Mrs. C., wid Jos., r
LeCavalier Fabien, cultivator, r
35 Belanger Miss Agnes
37 Larose Alfred, butcher
39 St Pierre Isidore, laborer G.T.R.
Daoust Alex., cooper
41 Patry Herménégilde, joiner
Rochon Louis, joiner
43 Collin Saul, shoemaker
Pellerin Antoine, joiner
44 Prévost A., baker
45 Lahaie H., carpenter
Lajoie F. X., laborer, r
47 Charette P., finisher
49 Clément H.
54 Wyacet J., gilder
58 McCormick J., traveller
60 Turcotte A., traveller
64 Lévèque Benoit, cooper

Here St. Bonaventure st. intersects.

126 Holmes Alex., builder
133 Caron Jos., organ builder
149 Hensley Charles R., salesman
150 Park James, wood dealer
151 McPherson J. W.
153 Beauvais Israël, merchant tailor
155 Dupré Jos., forwarder
157 Bonner Isaac, forwarder
159 Barlow Robert, draughtsman

MACGREGOR, from head of Simpson west to Cote des Neiges road, St Antoine ward

5 Geddes Chs. G., of C. & C. G. Geddes
7 Wilson D., builder

BARRY & CAMPBELL, CARPET, OIL CLOTH & CURTAIN WAREHOUSE, 208 & 210 McGILL ST

MACKAY, from Dorchester north to Sherbrooke, St Antoine ward

31 Imrie Robert, gardener
33 Jenkins rev. J., D.D., minister
37 Doutre J., Q.C., of Doutre, Doutre & Hutchinson
Doutre G., of Doutre, Doutre & Hutchinson
Daoust Mrs. A , wid C.
39 Prince Henry, music dealer
41 Strathy H. G., of Strathy & Strathy
43 Riddell J., of Riddell & Evans
58 Hutton col. W. H., of James Hutton & Co.
60 Ritchie J. C.
62 Auldjo Lewis

Here St. Catherine st. intersects.

87 Nicholson Peter, builder
89 Stephenson Wm., merchant
91 Fowler A. G., architect

MAGDALEN, from the River to the Grand Trunk railway crossing, Point St Charles, St Ann ward

Myers Patrick, laborer
Smith J., sen., blacksmith
Smith J., jun., blacksmith
Brumley James, fitter
47 Hough Henry, iron turner
49 Hough John, blacksmith
53 Walton James, blacksmith
55 Walton Alfred, carpenter
63 Thorp Mrs. Sarah, wid R.
67 Noakes James L., painter
71 Imrie George, clerk

Here Congregation lane intersects.

79 Cuthbert Mrs. J., wid Ths.
81 Carden Miss Eliza
83 Stuart Thomas, machinist
Kennedy Patrick, laborer, r
83½ Walton Edward, turner
Sergent Wm., machinist
84 Forman Archibald, conductor
85 Devine Daniel, foreman
86 Turnbull David, conductor
87 Nichols Samuel, machinist
89 Ritchie S., telegraph operator
91 French Mrs. M., wid R.
94 Mavor Wm., engineer
Mavor David, clerk G.T.R.
96 Morrison Robt., blacksmith
98 Fenwick James, blacksmith
99 Dickson James, foreman
101 Douglas John, clerk
103 Ivinson Jonathan, foreman
104 McMillan Duncan, carpenter
105 Deverelle Henry, machinist
Clark John C., clerk G.T.R.
106 Mercier Joseph N., painter
108 Brown Mrs. C., wid Wm.
109 Beattie Wm., blacksmith
Christie David, blacksmith
Reid John, tailor
110 May Ed., fitter
115 Hodgson Richard, clerk
Mellrose John, engine driver
119 Darwent M. N., lumber agent G.T.R.
120 Robinson Wm., brassfinisher
121 Ward Joshua, checker G.T.R.
122 Dunbar Rorison, coppersmith
123 Virtue Robert, grocer
125 Jones John B., foreman
126 Overell Wm., clerk
127 Reynolds Richard, grocer
128 Richdale John, machinist
130 Welsh W., locomotive inspector
132 Munro Wm., foreman
134 Stewart Peter, carriagemaker
136 Ransom Mrs. Anna, wid John
Campbell Wm., cabinetmaker
Scott Philip, storeman
Richardson Joseph, storeman
138 Telfer Wm., builder
140 Scott Walter, engineer

Here Wellington st intersects.

141 Duckett Wm., fitter
143 Casselman V. E., condctr G.T.R.
145 Simpson James, clerk
151 Birse Joseph, engineer
153 Maloney Pat., shoemaker
159 Leonard Mrs. C., wid Wm.
Ryan Cornelius, carter
165 Mown R., foreman G.T.R.
161 Newmarsh John, laborer
167 Brown John
169 Kitchen John, engine driver
177 Shotton John, laborer
179 Hayr John, roadmaster
181 Sargent Alex., machinist
185 Shepstone Geo. E., machinist
187 Ward John, carpenter
Davis Geo., clerk
Penk Geo., bookkeeper
Carmichael Wm., carpenter
Redshaw Henry, laborer
Mokon Wm., clerk G.T.R.

MANCE, continuation of St George, from Sherbrooke to the Hotel Dieu, St Lawrence ward

10 Duchesnay Mrs. M., wid P.
12 MacDonald Miss Jessie
14 Leslie Alex. C., hardware
16 Lafrenière Jos. O., of Lafrenière & St Onge
18 Parslow John, bookbinder and stationer
19 Tait Melbourne M., of Abbott, Tait & Wotherspoon
20 Holmes Mrs. E., wid Benj.
21 Wright rev. Wm., M.D.
22 McLaren Wm. L., of W. L. McLaren & Co.
24 Mathieson Geo.
Mathieson Robert N.
26 Rolland Charles
Rolland Archibald, clerk
28 Hillock J. W., of Jas. Hutton & Co.
30 Allan Ths., of Ths. Allan & Co.

MANSFIELD, from Dorchester north to Sherbrooke, St. Antoine ward

12 Ouimet Moïse, contractor
13 Easton Wm., notary
14 Whyddon John H. A., clerk
15 Jones W. J. M., of Jones & Burland
16 Vass Henry, bookkeeper
17 Ferguson Archibald
18 Channell Chas., traveller
19 Chipman Jas. B. M., manager of Briton Medical Life Assoc'n
Chipman Fred. S., of Burnett & Chipman
20 Beattie Henry, grocer
21 Cotté Honoré, cashier Banque Jacques Cartier
22 McIntosh Nicholas, clerk
23 Selwyn Alfred R. C., director of Geological Survey
25 Maxwell Ed. John, of E. J. Maxwell & Co.
27 Cameron Charles, captain
30 Morrison John, plasterer
32 Lauder Miss Jane, educational establishment
34 Milne Mrs. D., wid James

Here Cathcart st. ends.

36 Noyes Mrs. Caroline B., wid I.
Noyes L. W., travelling agent
Lang rev. Robt., asst minister St Paul's
37 Buss J. B., of J. B. Buss & Co.
39 Bonnell Walter, leather merchant
40 Ollendorff Jacob, jeweller
41 Blachford Ed. A. travelling agt
42 Edwards Chs. D., safe manufctr
43 Buckley John H. G., student

Here St. Catherine st. intersects.

52 Ashworth Caldwell, local manager Merchants bank
53 Douglas Hugh, paint manufctr
55 Walker Jas., of J. Walker & Co.
57 Davenport W. S., bookkeeper
59 Gillespie Mrs. E., wid Peter
73 Black Robert
89 Blumenthal H., merchant tailor
91 Rozand Isaac, tailor
93 Wray Robert
Wray Mrs. Margaret E.
Wray J. B.
95 Montreal Gymnasium
98 Black rev. —

Here Burnside place intersects.

100 Henderson Mrs. S., wid J. H.
102 Croll Jas., agent Church of Scotland
104 Slater Alex., portwarden
106 Porter Miss Jane, music teacher
108 Russel Mrs. Sarah, wid Colin
110 Rhind William, broker
113 Peel Ths. W., brickmaker
Peel Robert, contractor
Peel Alexander, brickmaker
115 Laslett Miss Elizabeth
117 Wand Ed., clerk G.T.R.
119 Taylor rev. Dr. William
Taylor Jas. G., clerk
Leishman Mrs. Margaret C. G., wid rev. Wm.
133 Phillips Mrs. Martha, wid Ths.

MANUFACTURERS, from 60 Seigneurs west to Brewster's road St Ann ward

8 Côté Louis, carter
Goyette Moïse, laborer, r
Dumai Chas., blacksmith, r
Fluette dit Delude A., laborer, r
9 Kelly Henry, engineer
13 Gilliam Pat., laborer
19 Newton Wm., miller
21 Turner Robt., blacksmith,
Flood Patrick, cooper
Fergus Thos., blacksmith
23 Clement Geo., blacksmith
24 Johnson Mrs. Mary, wid George
26 Spelman John, laborer
Dion Ant., machinist, r
30 Lepine Hormisdas, laborer, r
Leduc Pierre, laborer, r
32 Clark Mrs. B., wid Fergus
Allan Geo., laborer, r
33 White Wm., chairmaker
34 Deegan Michael, laborer
35 O'Neil John, cabinetmaker
36 Daly Maurice, cabinetmaker
37 Hinton Dolphus, cabinetmaker
39 Adams Frederick, laborer
43 Lee Thos., carpenter
Giber Joachim, machinist, r
44 Oliver James, boilermaker
45 Kent George, printer
Foisy J., miller, r
46 Line Thos., machinist

LEY & CAMPBELL, CARPET, OIL CLOTH & CURTAIN WAREHOUSE, 208 & 210 McGILL ST

Mcintosh Alex., storeman
Noble Wm., laborer
Limoges Frs. X., joiner, r
Foard George, laborer, r
Chrétien J. Bte., laborer
Baler Joseph, machinist
O'Donough Timothy, laborer
McAffee George, carter
McConomy Ths., carter
McKeown Ed., wood merchant

Here Island st. intersects.

Noonan Timothy, boilermaker
McVey James, turner
Irving Wm., clerk G.T.R.
Seale Robert, sawyer
Bonneau Ludger, carter
Leduc Joseph, laborer
Henry Sam., clerk
Mairs Jacob, moulder
Brown John, grocer

Here St. Andrew st. intersects.

Curran James, sawyer
Gleason Timothy, carter
Courtney John, laborer
O'Brien Timothy, laborer
White James, sawyer
McKaney Chs., laborer
Blais Antoine, laborer
Galley John, laborer
Murphy John, mason
Borneau Narcisse, joiner
McKurven Ed., laborer
McQuillen Hugh, laborer
Murphy Ed., laborer

Here Ropery st. intersects.

McAuley Chs., carter
Bradly John, cooper
Harrington James, porter
Sothergill Wm., milk dealer
Lagett Thomas
McCarthy Timothy
McMoneman Pat., laborer
Rapple Geo., blacksmith
Kelly Bartholomew, laborer
Quenneville Mrs. E., wid Joseph
Potvin Désiré, laborer
Willis H. Frs., ropemaker
Parent Alcibiade, clerk

PLE, near 265 Sherbrooke, end of St Andre, north to City limits, St Louis ward

Desjardins J., carriagemaker
Rochon Alph., laborer
Pérose Elzear, engineer
Dumont Toussaint, laborer
Desjardins Louis, carter
Labelle Joseph N., foreman
Collar Louis
Mayer Jos., stonecutter
Beauchamp Moïse, carpenter
Beauchamp Jean, carpenter
Cloutier Pierre, stonecutter
Surprenant Pierre, laborer
Chaput Jean, carpenter
Bazinet Aug., laborer
Bazinet Chas., laborer
Hamelin Jules, baker
Lavoie Théophile, carpenter

Here St. Jean Baptiste st. intersects.

Gerard Frs. X., laborer
Labonté Théophile, carpenter
Tetrault Trefflé, carpenter

PLE AVENUE, between Nos. 273 and 274 St Joseph, St Antoine ward

Morgan Wm., butcher
4 Silverstone Jacob, & Co., hatters
13 Masterman Wm. H., butcher
15 Harper James, butcher

MARIE LOUISE AVENUE, between Mignonne and Ontario, St Louis ward

17 Perrault Etienne, stonecutter
Renaud Geo., shoemaker
19 Renaud Léon, shoemaker
Lebrun Siméon, stonecutter
21 Despatie T., shoemaker
22 Orleans Jos., stonecutter
Moreau Jos., stonecutter
23 Asselin Miss Emilie, milliner
24 Jolicœur Joseph, mason
Roy Xavier, joiner
25 Paré Julien, shoemaker
L'Archevêque Pierre, baker
26 Routhier F., carver
Hémard Bénoni, shoemaker
27 Perrault Jacques, stonecutter
28 Lachapelle Michel, carter
Therien F., carpenter
32 Tetrault Antoine, joiner
Tetrault Damien, foreman
34 Troude Peter, clerk

MARKET SQUARE, (St Lawrence market,) off 181 St Lawrence, St. Louis ward

2 Laurent David, hotel keeper
6 Lecomte Jérome, roofer
14 Roch Joseph
16 Blacklock John, grocer

MAYOR, from Bleury to Aylmer near Sherbrooke, St Antoine and St Lawrence wards

2 Courtney John M., cabinetmkr
7 Watson Robt. G., of J. Watson & Co.
8 Thrower A., short hand writer
9 Benac Ed., bookkeeper
Marie Chs., machinist
10 McGavin David M., bookkeeper
11 Nichols John, broker
12 Fergusson John S., bookkeeper
13 Rushton Alfred, bookkeeper
14 McCauliff Wm., clerk
15 Fallon Martin
Raymond Francis, r
Demers Joseph, laborer, r
17 Proprietary College school for ladies and gentlemen, rev. A. Stone, head master
Stone rev. A., head master Proprietary College school
24 Talbot John, laborer
26 Seckyton Samuel, laborer

Here St. Alexander st. ends.

47 Somerville D., carpenter
51 Hunter Mrs. I., wid George
57 Wadsworth H. W., clerk

Here City Councillors st. intersects

60 Cassidy Martin, grocer
Richmond Mrs. Emma
62 Parent Pascal, carpenter
64 Beaufort Mrs. M., wid John
66 Collins Joseph C., clerk
67 Clifford Mrs. M., wid. John
Clifford Dennis, laborer
68 Smyth William, gardener
70 Fraser Wm., J. P., grocer

McCORD, from Wellington north to Mountain, St Ann ward

1 Franey John, saloon
3 Franey Mrs. E., wd M., grocer

Here St. Léon st. commences.

5 Branch of the City and District Saving bank
7 Kinity Pat., farmer
9 Driscoll Ths., grocer
9½ Doherty John, laborer
11 Doherty Wm., hatter
13 Cassidy Bernard, boilermaker
15 Beauchamp Joseph, nailmaker
17 Hickey James, grocer
21 Ginnan John, laborer
21½ Kehough Ths., laborer
23 Ginnan Pat., laborer
23½ Paquette C., carpenter
25 Hupé Félix, blacksmith

Here Olier st. commences.

27 Quintal & Croteau, grocers

Here Basin st. begins.

31 Durand Mrs. A., wid A., bdg hse
35 Piché Chs, blacksmith
Crow Mrs. C., wid Patrick
Brennan K., tailor
Kearns Wm., laborer
37 Crow Mat., laborer
Farrell Mrs. M., wid James
39 Storen John, grocer

Here Smith st. ends.

41 Davin James, laborer
O'Leary John, laborer
43 Kelly John, boilermaker
45 Gibbons Pat., plumber
47 O'Farrell Jas., laborer
49 Harding Thos., clerk
51 McGlin Geo., policeman
53 Keegan A., school teacher
55 Lynch George
55½ Cummins John, laborer
Murphy M., carter
57 Lynch Thos. James, grocer
57½ Burnham Richard, clerk
59 Smiley Geo., baker
Martin A., engineer
Buckley James, cooper
61 Wilson Henry, storeman
63 Gorman Mrs. C., wid James
65 Wells Wm., laborer
67 Laffey Pat., laborer G.T.R.
69 Seymour Jas., laborer
71 McLaughlin Thos., laborer
73 Murphy Dan., iron turner
75 Coates Ths., laborer
77 Hartney John, laborer
79 Callagher Mrs. Jane, wid J.
McNamara Jas., laborer
O'Brien W., laborer
95 Dolan M., clerk
97 McCaffery John, grocer
99 Nugent Pat., laborer
101 Scally Patrick, laborer
102 St Ann's school and academy sister St Francis, superioress
103 Gallaher Mrs. D., wid Daniel
105 McDonald Hugh, laborer
107 Callagher Jas., laborer
109 Reney Mrs. S., wid Thomas
111 Brolan Michael, laborer
113 Morrison Griffith, laborer
Farmer Michael
115 Tobin Ed., laborer
O'Connell M., laborer
Sanderson John, laborer
117 McNamara John, laborer
119 Ryan John, laborer
121 Maher Jas., laborer
121½ Burns Mat., laborer
123 Mahoney Dan., laborer
123½ Black Christy, laborer
125 Irwin Jas., laborer

BARRY & CAMPBELL, CARPET, OIL CLOTH & CURTAIN WAREHOUSE, 208 & 210 McGILL ST.

125 Davis James, moulder
127 Casey Dennis, laborer
Power John, laborer
129 Redmond Chas., finisher
129½ Hartnal Ed., laborer

Here Ottawa st. intersects.

131 O'Connor Frs., grocer
133 Molloy John, laborer
135 Shea John, laborer
Cashin Pat., packer
137 Flanagan Mrs. J., wid Wm.
Keys Jas., boilermaker
138 Sweeney Dennis, watchman
139 Bentley Pat., machinist
Williams Ths., laborer
140 Spain Pat., laborer
141 Gleeson Dennis, watchman
142 Cosgrove Pat., laborer
Lynch Michael, laborer
143 Reilley John, laborer
White Wm., shoemaker
144 McNamara Michael, laborer
Davis John, storeman
145 Stafford Philip, laborer
146 Lefebvre A., brakeman G.T.R.
McCaffery Ths., laborer
147 Shelly Ths., machinist
Shelly Richard, laborer
152 Cusack John, tailor
153 Dupuy A., & Co., wood yard
154 Delourney Jas., grocer
156 Foster Robt., laborer G.T.R.
Fitzgerald Jas., laborer G.T.R.
Mullin Miss, dressmaker
158 Lloyd Antony, laborer
160 Ryan Jas., laborer
161 Price Ths., grocer
162 Grannan Thos., laborer
163 Lilly Fred., laborer
164 Kennedy Mrs. B., wid M.
165 Johnston Ths., grocer

Here Seminary st. begins.

167 Merryman M., jun., carter
Dillon Michael, laborer
Foley Pat., laborer
169 Merryman Michael, sen.
171 Doyle Mrs. C., wid M., grocer
Hogan Ed., laborer
173 Kane Michael, laborer
Maddigan Thos., laborer
175 Egan Michael, laborer
177 Fox Mrs. R., wid B.
179 Flynn John, laborer

Here William st. intersects.

184 O'Connell Ths., saloonkeeper
189 Rourk F., M.D., chemist
190 Sherly Jas., blacksmith
191 Cloran Joseph, baker
192 Symington James, saddler
193 Gagné Victor, shoemaker
193½ Janes Wm., jun., clerk
195 Clarke Henry, shipper G.T.R.
195½ Charette Louis, moulder
196 Poirier Mrs. A., wid Michel
Pin Henry, laborer
198 Anderson Ed., carter
McCready Mark
199 Bélanger J. Bte., grocer

Here Barré st. intersects.

207 Bédard V., jun., contractor
Bédard L., sen., carpenter
209 Dupuis Joseph, foreman
Gauthier Michel
210 Vézina Jos., joiner
212 Trépanier Ovide, laborer
214 Deschambault Jos.
215 Cléroux Frs., laborer
216 McGowan Mrs. E., wid John
217 Rolland Jos., saloon
218 Lefebvre H., painter
220 Godin F., & Bédard V., carptrs

Here St. Joseph st. intersects and Mountain st. begins.

McGILL, from the Canal north to Victoria sq, West ward

Williamson Jas., public scales

Here Youville st. intersects.

29 Healy Chris., coal merchant
54 Beard S. W., & Co., coal mercht

Here Wellington st. commences.

65 Tuggey Chs. H., coal merchant
66 Cole Wm., marine store
67 Murray, Heron & Co., spices
74 Mearns Bros., letter cutters
76 Gatehouse Felix, plumber
78 Parker Wm., shoemaker
79 Reid Wm., & Co., warehouse
80 Jones Jas. H., barber
83 Baile And., coal and fire brick merchant
84 Reid W., & Co., papermakers
86 Beattie H., grocer
87 Cossitt G. M., & Bro., agricultural implements
Latimer Robt., agent for G. M. Cossitt & Bro.
88 Kirkpatrick & Cookson, produce
Archer Robt., & Co., produce
90 Hall, Kay & Co., metal merchts
Kay Geo., of Hall, Kay & Co.
93 Evans Wm., seedsman
94 Wait Geo., com merchant

Here Foundling st. ends and William st. commences.

St Ann's market.

96 Charlebois Hyacinthe, grocer
100 Ewing Bros., seed merchants
102 Mooney Henry, grocer
104 Copeman Bernard, grocer
106 Beaver Stamping Co., H. A. Nelson, president; R. Warminton, manager; J. M. M. Duff, secretary and treasurer
108 Leggat & Johnson, boots & shoes
Caya J. Bte., boots and shoes

Here Commissioners st. ends.

109 McShane Richard, grocer
113 Beck M., china and crockery
116 McCrudden Wm., boots & shoes
117 Hart, Marion & Co., fruiterers
120 Murray Jas., clothier
122 Fyfe Jas., scale manufacturer
McNicol Duncan, clerk
123 Monette V., & Bro., saloon
124 Robertson & Lightbound, grocrs

Here College st. begins and St Paul st. ends.

127 Nolan W. P., & Co., grocers
Nolan W. P., of W. P. Nolan & Co.
129 McNeice Wm., saloon
133 Greenburg M., clothier
133½ Graham & Pringle, central fruit and confectionery depot
135 Silverstone Jacob, tobacconist
136 Moss Geo. W., agent
136½ Nield E., & Co., gents' furnishing
138 Hatchette John, & Co., grocers
O'Neill J. & R., dry goods
140 Donnelly Jas., dry goods
141 Albion hotel, Decker, Stearns & Murray, proprietors
141 Decker L. M., of Decker, Stearns & Murray
Stearns Isaac H., of Decker, Stearns & Murray
Murray Chs. M., of Decker, Stearns & Murray
Farrell And. P., bookkeeper
Rosee Peter, barkeeper

Boarders at Albion hotel.

Harvey Geo. sewing machine agent
Gage Geo., of Gage, Cooper & Co.
Ecroyd Thos., tanner
McKinnon John, tailor
142 Rafter J. A., & Co., dry goods
Doyle, J., & Co., distillers and importers
146 Marler G. R., & Co., dry goods
147 Kempt Ed. J., grocer
Proctor Chs., soap merchant
148 Douglas, Kirk. & Co., grocers
152 Robinson, Donahue & Co., importers of teas

Here Lemoine st. ends.

154 McKinnon John, tailor
156 Lamb Wm., engineer
158 O'Keane John, painter
Boswell H. J., & Co., manufacturers agents
Tuckwell Jas., of Hart, Marion & Co.
160 Aldridge Geo., dining room
161 Munro Alex., & Co., druggists
162 Clark J. P., & Co., dry goods
163 Kyle Ed. T., grocer
165 Irwin J. & R., saddlers
167 Irwin Robt, of J. & R. Irwin
Irwin Mrs. Jane
Barnett John D., draughtsman G.T.R.
169 Lowe F., & Co., clothiers
170 McKay Jos., & Bro., dry goods
173 Branchaud J. Bte., tailor

Here St. Maurice st. commences.

175 St. Jean Alf.
Cantin L. O., photographer
Mathers Robt., engineer
177 Jacobs H., & Co., tobacconists
181 Douglass & McNiece, wholesale crockery
184 Black Lewis S., & Thom, wholesale dry goods
186 Walker Alex., dry goods
187 Birks Richard, druggist
188 Lowden, Goff & Glines, grocers
Vale Coal, Iron and Manufacturing Co., B. Hutchins, secretary-treasurer
Hutchins B., com merchant and secretary-treasurer Vale Coal Iron and Manufacturing Co.
189 Atkinson Mrs. C. J., wid C.F.X.
191 Vineberg L., watchmaker
192 Tyler Wm., confectioner
193 Bergin Mich., tailor
194 Perry John, shoemaker
195 Harold John, & Son, boots and shoes
196 Wilkes Robt., jeweller
Jones John H., manager
197 Harold John, of John Harold & Son
199 Dwane J. & T., boots & shoes
200 Holland Mrs. M., wid John
201 Dwane John, of J. & T. Dwane
Dwane Ths., of J. & T. Dwane
Dwane Mrs. M., wid John
Dwane T., of Dwane & O'Brien
202 Mathowson Jas. A., grocer

ARRY & CAMPBELL, CARPET, OIL CLOTH & CURTAIN WAREHOUSE, 208 & 210 McGILL ST.

Patton Ths., & Bro., clothiers

Here Recollet st. ends.

Whalley & Woods, importers
Dominion Oil Cloth Co.
Rooney Pat., dry goods
Barry & Campbell, carpets
Campbell Robt., sen.
Watts Wm., boots and shoes
McEntyre Dan., clothier
McEntyre Mrs. Dan., milliner
Delanger Chs. M., tobacconist
Sarault M. T., tailor
Evans Thos., boots and shoes
Levy Isaac, hatter
Dunn John, Fountain house

Here Notre Dame st. ends and St. Joseph st. begins.

Spencer Richmond, druggist
Marshall J., & Co., dry goods
Patterson Wm. M., gents' and ladies' furnishing
Gutman M., Morris & Co., dry goods
Morris Edwin, of M. Gutman, Morris & Co.
Rosenthal, Benjamin & Co., jewellers
Ross P. S., & Bros., com merchts
Fraser Frs., glassware
Spencer Alex., manufactr agent
Irish Mutual Building society, Myles Murphy, president; Wm. P. McGuire, secretary-treasurer
McGuire William P., secretary-treasurer Irish Mutual Building society
Perrault D., guardian
Edwards Dr. J. B., analytical chemist
Jones Geo. E., barber
Myers Sam., watchmaker
Roy Jas., & Co., dry goods
Carson Wm., restaurant
Morrice D., & Co., merchants
City ice office
Montreal Cartage Co.
Trigg & Son, fancy goods
Hicks S. N., show card writer
Gingras Mrs. M., wid L.
Montpetit Mrs. H., wid P.
McFarlane Duncan, accountant
O'Brien Philip, tailor
King John E., saddler
Teichman M., hatter
Winks Geo., & Co., dry goods
MacDougall Wm., of G. Winks & Co.
Rudman & Horowitz, tobacconst
Church Mrs. E., proprietor Anglo American restaurant

Here St. James st. ends and St. Bonaventure st. begins.

McGILL COLLEGE AVENUE, from Cathcart north to Sherbrooke, near Phillips sq, St Antoine ward

Tabb Wm. R., hardware mercht
Tabb David C., clerk
Tabb Sam. Y., clerk
King E. F., P. O. inspector
King F. W., P. O. clerk
Struthers J., custom hse officer
Godfrey R. F., M.D., physician and surgeon

Here St. Catherine st. intersects.

Nutter J. D., of J. D. Nutter & Co.
18 Macfarlane Mrs., wid Andrew
Macfarlane And., merchant
19 Smith R. A., head manager H. & A. Allan
20 Craig Ths., insurance agent
Gault And. Fred., of Gault Bros. & Co.
21 Mayer Jos. D., of Mayer & Cohen
22 Dillon J., of Reford & Dillon
23 Hagar Ed., of E. Hagar & Co.
Hagar Wm. Ed., clerk
24 Fowler R. J., professor of music
25 Haldane James
26 Milloy Alex., agent Canadian Navigation Co.
27 Perkins J. A., of Perkins, Macmaster & Prefontaine
Perkins Arthur M., of Tyre, Perkins & Lajoie
Perkins Alex. M.
Perkins Mrs. M., wid J. A., sen.
28 Skelton Jas. W., of Gault Bros., & Co.
Skelton Leslie, of Skelton, Tooke & Co.
Skelton Chs., trav agent
29 Duncan J., of J. Duncan & Co.
30 Macdonald de B.
31 Richardson Mrs. I., wid O. L.
Richardson Miss Elizabeth
32 Fraser Mrs. E., wid Thomas
Fraser Chs., of C. Fraser & Co.
Fraser Thos., bookkeeper
33 Evans Wm., seed merchant
Evans Henry, bookkeeper
34 Hagar Chs. W., of Savage, Lyman & Co.
35 Murray Mrs. E., wid Adam
Willison Chs. E., fancy goods
Willison Miss Mary Ann
Willison Miss Susan
36 Ritchie Ths., com merchant
37 Evans Robt., of Evans Bros.
Sanderson Mrs. J., wid G.
38 Simpson Geo. Wm., broker
39 Darey P. Jacques, professor McGill college
40 Walker Alex, dry goods
Walker Fred., clerk
Walker John, clerk
41 Dawson Benj., sen.
43 Kinloch Wm., of Kingan & Kinloch

Here Burnside place intersects.

44 Cowie Alex. McK., produce
Cowie Mrs. A., wid Wm.
Cowie Wm.
45 Symmers & Smith Misses, ladies school
47 Shewan Alex. N., M.A., principal West End academy
Arthy E. W., Queen's college, Oxford
Shewan Mrs. E., wid James
49 Wilson Isaac P., of Percival, Wilson & Co.
51 Haight Fred., M.A., principal Montreal academy
Walker W. S., teacher
53 McArthur John, clerk
55 Riley Wm., florist, r
63 Davidson Alex., marine inspectr
Davidson John, of Davidson & Bro.
Davidson Alex., jun., of Davidson & Bro.
64 Badgley hon. William, judge Queen's bench
65 Jacobs Beer
66 Whitney N. Stephen, leather and shoe findings
Whitney John E. M.
67 Utley Maurice H., M.D.
68 Rose Wm., broker
69 Cochrane George A., produce
70 Johnston Alex., LL.D., professor McGill university
71 De Sola rev A., LL.D., professor McGill university
72 Macrae Geo., advocate
73 Gibb J. D., of Gibb & Co.
74 Macpherson Alex., of Benny, Macpherson & Co.

McTAVISH, from Sherbrooke north to the Reservoir, St Antoine ward

17 Scully Peter, coachman
18 Heyneman Herman, of H. Emmanuel & Co.
20 McCulloch Mrs. J., wid Dr. M.
McCulloch And. A., of McCulloch Brothers
22 Ewing A. S., of S. H. & A. S. Ewing
24 Doucet Theo., notary
26 Ramsay Wm. M., life insurance
28 Ogilvy Thos., of Ogilvy & Co.
30 Dennistoun Alex.
32 Wolff R., of T. May & Co.
69 MacVicar rev. Donald H., principal and professor of Theology, Presbyterian college
70 Ogilvy J., of Ogilvy & Co.
72 Lyman F. S., of Dunlop & Lyman
74 Lyman Roswell, clerk
Lyman Henry, of Lymans, Clare & Co.
103 Coleman J., guardian
106 Hanna Geo., coachman
108 Allan A, of H. & A. Allan, Iononteh
148 Gault M. H., manager British America Assurance Co.
Newman Edwin, gardener to Ravenscrag
Allan Sir Hugh, of H. & A. Allan, Ravenscrag
Cyrus Daniel, steward

MENAI, from Britannia north to Forfar, St Ann ward

52 Robinson John, clerk
54 Trick Wm Chs., iron turner
56 Flint Ths., clerk
58 Arnold Mrs. Jessie, wid Jas.

Here Conway st. intersects.

86 Keough T., watchman
88 Sharp Robt., storeman
90 Carey Wm., brassfinisher
91 Smith Jas., ice merchant
92 Finlayson Norman, carpenter
94 Norval John, engine driver
95 Brush G. P., U. S. customs
96 Williams Chs. S., shipping clerk
98 McCulloch Wm., coppersmith
99 Beaudoin Philéas, grocer
100 Balie W., brakeman

METCALFE, from Dorchester north to Sherbrooke, St Antoine ward

29 Hays B., clerk Canal office
McCrank Mrs. M., wid N.
Hays John J., bookkeeper
Hays Morgan A., clerk
31 Maxwell Arthur, bookkeeper
33 Woodward Mrs. C., wid S. W.
33½ Jones Ths. C., bookkeeper, r
35 McIldowie Louis, traveller
37 Tannahy Robt., grain merchant
39 Becket R. A., bookkeeper

BARRY & CAMPBELL, CARPET, OIL CLOTH & CURTAIN WAREHOUSE, 208 & 210 McGILL ST.

39½ Alexander John R., M.D.
41 McMaster Wm., appraiser and valuator of damage by fire
McMaster W. B., watchmaker
43 Eager W. L., inspector of beef and pork
Eager W. L., jun., clerk
Eager B. D.
45 Adams R. C., ship broker
49 Findlay J., confectioner
O'Brien Wm., merchant
McKenna Wm., merchant
51 Burrage Mrs. E., wid rev. R. R.
53 Anderson J. D., mercht tailor
55 Glassford Mrs. E., wid J. A.
Tower W. H., coal
Cantwell S. P., bookkeeper
Cowen H. W., agent
57 Hastings Mrs. M., wid Geo.
Hastings Ths., fruit dealer
Hastings Wm., clerk
Hastings Geo., millwright

Here St. Catherine st. intersects.

Here Burnside place begins.

127 Campbell Alex., of Buchanan, Leckie & Co.
129 Brown Champion, merchant
131 Whitehead Ed. A., merchant
133 Prentice Ed., broker
139 Snowdon H. L., advocate
Snowdon Miss M.
141 Burke E. J., bank clerk
143 Cushing Lemuel
Cushing Fred., of Holland & Cushing
Cushing Geo.
Cushing Chs., notary
Cushing W., of Holland & Cushing
145 Cushing T. H., lumber merchant
147 McDonald Mrs. A., wid D.
Philbin Mrs. Jane, wid R.
Strongfellow John, clerk
149 Cornish Rev. Geo., LL.D.
151 MacIntosh John, clerk

METCALFE LANE, off Richmond west, near St Joseph, St Antoine ward

1 Pelletier Jean M., joiner
3 Meunier Louis, plasterer
4 Ouellette Laurent, joiner
5 Moreau J. Bte., currier
6 Bérubé Louis, mason
7 Daudelin Alfred, shoemaker
8 Dumontier Ferd., joiner
9 Portelance Hubert, caulker
10 Giguère Frs. X., laborer
11 Lecompte Louis, joiner
12 Gagnon Ambroise, joiner
13 Laberge Jos., shoemaker
14 Lecompte Célestin, joiner
15 Baribeau Philéas, blacksmith
16 Dompierre Louis, laborer

MIGEON, off Colborne av, St Mary ward

Not built upon.

MIGNONNE, from Papineau road to St. Urbain east, St James, St Louis and St Lawrence wards

204 Hubert Mrs., wid Cyrille
Jobin Elzéar, joiner
206 Marois Chs., joiner
211 Giroux Wilfrid, tailor
212 Quevillon Jos., butcher
213 Mailloux Jos., packer

Here Seaton st. intersects.

226 Ethier Ernest, grocer
Lavoie Fred., joiner
Lamarre George
231 Walsh Henry
232 Smith George
Daignault Antoine, joiner
223 Douglas Mrs., wid Arthur
234 St Jean Ant., joiner
235 Durocher G., carter
236 St Jean Ovila, carpenter
237 Morin N., shoemaker
Audet Israël, printer
239 Leclerc Chs., carter
Lauzon Prosper, bricklayer
240 Shaw Jas., engineer
241 Leclerc Ed., bricklayer
Guilbault F., engineer
242 Draycott Fred., com merchant
243 Crozé Vital, carter
St Jacques N., laborer
245 Troie Jos., carter
Parent Jos., laborer
246 Lafranchise L., carter
248 Riendeau Nar., mason
250 Desjardins Frs. X., mason
Lapointe Chs., shoemaker
Cardran Pierre, shoemaker
252 Dusseau Léon, shoemaker
Dupré Hercule, wood dealer
Bourdon Hormisdas, clerk
253 Beauchamp Jos., grocer
Tellier Louis, shoemaker
254 Chaussé E., of Chaussé, Dupre & Co.
255 Girard Frs., tailor
256 Pilon & Legault, grocers
257 Archambault Jos.
259 Duhamel A. A., M.D.
263 Roch Louis, trader
Cadotte Ovila, joiner
265 Baignet Aimé, policeman
267 Payette Pierre, grocer
269 St Jean Louis, brewer
270 Dion Fred., blacksmith
271 Beaune J. Bte., laborer
272 Hurtubise A., joiner
273 Poirier Odilon
274 Beausêjour Mrs. Julie, wid A.
Brunet Stanislas, joiner
275 Riepert Maxime, carpenter
276 Chapeleau J., baker
280 Barrette Frs., carpenter
282 Martineau Chs., traveller
284 Pleau Mrs. E., wid Jos.
286 Barrette X., painter
287 Poirier Jos., grocer
289 Renaud J. Bte., blacksmith
290 Lachapelle Pierre, shoemaker
291 Gougeon Mrs., wid Frs.
292 Maheux Jos., shoemaker
293 Delisle Jos., shoemaker
Peltier J. Bte.
294 Bourassa Sam., grocer

Here Durham st. intersects.

295 Boucher Frs., bricklayer
Lamontagne Chs., carpenter
296 Noël Onézime, grocer
298 Larivée J. Bte., clerk
300 Pariseau Amb., joiner
301 Lamontagne Ant., joiner
304 St Germain D., laborer
306 Pleau Treflé, joiner
307 Cadotte N., blacksmith
308 Gagnon Aug., shoemaker
Jacques Mrs., wid Elie
310 Gravel Jos. H., clerk
Sigouin Elzéar, saddler
311 Gagnon —, of Gagnon & Cadotte
312 Durocher Alp., baker
313 Beaudoin P., butcher
Perrault Eugène, carter
Lécuyer J. E., grocer
314 Rafferty John, conductor
314 Coursier Damase, joiner
Beausoleil Frs., shoemaker
316 Poirier N., shoemaker
318 Gourd Noë, shoemaker
320 Hogues H., shoemaker
Quintal Adonai, shoemaker
322 Quintal Philéas, barkeeper

Here Panet st. intersects.

324 Dansereau Ulysse, grocer
325 Coailler Aug., joiner
326 Léveillé Toussaint, laborer
328 Nantel Césaire, carter
329 Languay Mrs. Aug., wid N.
330 Duratte Chs., goldsmith
331 Gagnon Frs. X., baker
332 L'Espérance Alex., carpenter
333 Giroux Louis, plumber
334 Poitevin Geo., laborer
335 Archambault J. Bte.
336 Poitevin Geo., joiner
337 Lebeau Aug., bread driver
Bertrand N., trader
Dufault F., dealer
338 Homier Frs. X., jun., stonecutter
Lebeau Félix, clerk
344 Brodeur D., wood dealer
Guertin Mrs. L., wid M.

Here Visitation st. intersects.

349 Lussier Jos., merchant
355 Collerette Henri, blacksmith
357 Pauzé Calixte, bricklayer
360 Latour Jos., joiner
Paquette Bazile, joiner
362 Lizotte Prudent, grocer

Here Beaudry st. intersects.

365 Lépine Ed., hotelkeeper
369 Lauzon Chs., dealer
373 Bélanger Jos., joiner
374 Poitras Barnabé, carter
375 Lauzon J. Bte., carter
377 Arcan Simon, dealer, r
378 Lagarde Laurent, laborer
379 Lachapelle J. Bte., laborer
380 Huberdeau Mag., stonecutter

Here Montcalm st. intersects.

380 Hogue Elie, grocer
382 Magnan Benjamin
Tétrault Damien, blacksmith
Allard Mrs. M., wid N.
385 Beauchamp Lefroid, shoemaker
387 Lecompte Bazile, joiner
Chevallier Jos., shoemaker
389 Lalonde capt Arthur
390 Desrieur Pierre, expressman
391 Fortin Onézime, clerk
393 Fortin Narcisse, grocer

Here Wolfe st. intersects.

394 Tremblay Ed., bricklayer
395 Poupart A., & Co., grocers
396 Carpentier Geo., mason
397 Lafortune Damase, laborer
Leclerc Frs., shoemaker
Richard Jos., laborer
Rivet Louis, laborer

Here Amherst st. intersects.

403 Leroux Ed., wood dealer
Paré Vincent, joiner
405 Hurteau Léon, wood dealer
412 Perrault Jacques, grocer

Here Jacques Cartier st. intersects.

418 Perrault U., grocer
419 Christin A., bread driver
420 Grenier Frs., clerk
421 Lalanne W., of Lalanne, Blanchet & Co.

BARRY & CAMPBELL, CARPET, OIL CLOTH & CURTAIN WAREHOUSE, 208 & 210 McGILL ST.

423 Guilbault Bruno, shoemaker
Michaud F., of Lalanne, Blanchet & Co.
424 Lussier G. M., butcher
425 Hogue M., confectioner
Labelle Mrs., wid Jos.
426 Macdonell P. L., advocate
427 Massy Henry, brass finisher
428½ Duguay Ed., shoemaker
429 Lépine Mrs. O., wid Chas., academy
430 Marsan dit Lafleur L., mason

Here St. Andrew st. intersects.

435 Sauriole Frs., grocer
437 Lebel J. T., grocer
438 Coutu L. H., of Coutu, Villeneuve & Co.
440 Richardson Chs. F., agent
441 Sutton J. P., clerk
Dufresne T., bookkeeper
442 Poutré J. Bte., clerk
443 Gilmour Frs., bookkeeper
444 Dalglish Robert, bookkeeper
445 Reckner M., laborer
446 Trestler H. R. S., dentist
447 Mackenzie A., P.O. clerk
448 Trestler C. F. F., of Trestler & Globensky
449 Archambault J. R., clerk
450 Andrew Geo., bookkeeper
452 Bélanger Frs., advocate
454 Malouin Louis, contractor

Here St. Christophe st. intersects

457 Ra[illegible] P., contractor
459 Poitra[illegible] R., architect
461 G[illegible] of J. Grenier & Co.
463 [illegible] Mrs., wid L. H.
465 Lav[illegible] O., merchant
466½ Engelki Mrs. H., wid H.
467 Gariépy Alfred, clerk

Here St. Hubert st. intersects.

473 Hospice St Joseph
475 Reform and institute of Brothers of Charity, brother Eusèbe, superior
Thérien rev. Chs. A.
476 Tourville Chs., boots and shoes
480 Providence Orphan asylum
481 Brunet Jos., contractor

Here St. Denis st. intersects.

510 Gagnon N., joiner
511 Roy H., butcher
514 Gagnon A. E., of N. Renaud & Co.
515 Demers Mrs. L., wid Ed.
516 Starnes Geo. E., clerk
518 Webster W. Geo., of F. Laurin & Co.
519 Bouthiller Michel, founder
Beauchamp Jos., carter, r
520 Brière Mrs., wid Frs.
521 Lamire Misses, dressmakers
522 Cusson Frs., joiner
523 Depatie Louis, joiner
524 Bernard Ulric, joiner
Gascon Hubert, baker, r
525 Gagné G., shoemaker
526 Labelle Louis, carter
Raby Miss M., dressmaker
527 Lemarbre Louis, laborer
529 Généreux Damase, joiner
530 Forget Louis, carter
531 Lachapelle André, grocer
532 Guilbault Benj., joiner
533½ Delorme Pierre, butcher
534 Gervais Jos., carter

Here Sanguinet st. intersects.

536 Pelletier J. Bte., grocer
538 Laporte Ulric, hotelkeeper
537 Bélanger P., bricklayer
Cabana Louis, laborer
Dubé Miss A., dressmaker
Boyer Mrs., wid Benjamin
538 Laporte Ulric, grocer
539 Pelletier J. Bte., grocer
540 Picard Honoré, printer
Poliquin Frs. X., storeman
541 Charron F., tailor
Tétrault G., joiner
543 Carroll Jos., milkman
545 Fraser Mrs. D., wid Wm.
Lévesque Alex.
546 Gauthier N., stonecutter
547 Dérome A., clerk
548 Homier L., stonecutter
Homier Jos., hatter
549 Moyen Mrs., wid Jos.
550 Gauthier Eloi, joiner
Renois Ludger, joiner
551 Charland R., grocer

Here Grothe st. ends.

552 Laurin Philippe, bricklayer
Major Narcisse, carter
553 Pruneau J. Bte., plasterer
554 Lamontagne Alfred, contractor
Haivery John, joiner
558 Bruneau Alp., plasterer
560 Bourdon Martineau, butcher
Bourdon Barthelemy, butcher
562 Gosselin Zotique, grocer
Lambert Edmond, joiner
563 Larue Louis, stonecutter
565 Lavoie Hormisdas, grocer

Here St. Elizabeth st. intersects.

572 Comte Louis, stonecutter
575 Délorme Louis, butcher
576 Blais Benjamin, stonecutter
577 Massicotte O. H., grocer
578 Lanorgan S., grocer

Here German st. intersects.

581 Lévesque Ed., fruit dealer
582 Lamy W. Chs., grocer
Délorme Ant., butcher
583 Forget Joseph, laborer
585 Forgette Jos., laborer, r
586 Audette Miss, dressmaker
587 Ouimet Jos., laborer, r
Lauzon Jos., laborer, r
588 Crépeau Mrs., wid Jos.
589 Dagenais Maxime, r
590 Millette Nar., stonecutter
591 Viau Chs.
593 Laviolette H., bookkeeper
594 Kearns Nicholas, grocer
595 Leclerc L., engineer
Frennette Ed., blacksmith
Desjardins G., carter
597 McDonald John, shoemaker
Marchand Philippe, baker
599 Lemieux Vital, carpenter
White Wm., laborer
601 Fauteux Jacques, laborer
Perrault Frs., painter
602 Perrault N., fruit store

Here St. Constant st. intersects.

605 Lavigne C. M., grocer
606 Dériger Mrs., wid J. Bte., r
607 Aubé Bélonie, laborer
608 Chalifoux Louis, shoemaker
610 Bertrand Siméon, joiner
610½ Désautels A., blacksmith
612½ Derouin Ant., saddler
613 Larin Geo., merchant
614 Morneau Aug., mason
Lamontagne Mrs. S., wid J. Bte.
617 Contois J. Bte., laborer
618 Thomas Jos., butcher
619 Pepin André, laborer
620 Rochon Louis, butcher
621 Corbeille Jos., bricklayer
622 Labelle Frs., laborer
623 Béland Alexis, shoemaker
624 Briere Chs., sawyer
625 Lavallée Elie, laborer
Montmarquette Jos., butcher
627 Denis Michel, painter
Grégoire Mizaël, shoemaker
631 Lamontagne A., plasterer
Bergeron Amable, merchant
633 St Pierre Jos., butcher
635 Valiquette Zotique, butcher
St Jean Jos., saddler
Rousseau Stanislas, saddler
636 Wainwright Sam., groom
637 Beaucaire Frs., grocer

Here St. Dominique st. intersects.

642 Tierney Jas., grocer
644 Meunier Miss M., dressmaker
647 Aubé Mrs. E., wid R.
649 Dagenais Mrs. E., wid H.
651 Gohier R., merchant
652 Corbeil Frs., grocer
653 Jolicœur Jos., painter

Here St. Lawrence st. intersects.

661 Roussy Jos., plasterer
Bélanger Jos., painter, r
Courville Mrs. Marie, wid Pierre, furrier, r
662 Warren John, grocer
Amesse B., grocer
663 Collles John, carpenter

Here St. Chs. Borromée st. intersects

668 Guimond Mrs., wid A.
670 Lefort Jos., carriagemaker
Guillet Modeste, joiner, r
671 Nantel T., grocer
672 Grégoire S., shoemaker
674 Gagnon Mrs., wid J. Bte.
675 Stack Michael, laborer
677 Mills Robert
679 Goyette Jos., painter
681 Vallée H., laborer
683 Gauthier E., grocer
685 Cochrane Mrs., wid Robt.
687 Miller R. J., clerk
689 Levin Miss M., dressmaker
691 Millier N., tinsmith
693 McCrory P., farmer
695 Gravel Léon, laborer

MIGNONNE LANE, off 85 Dufresne, St Mary ward

9 Jeannotte Joseph, trader
Donohue Patrick, trader, r
Stevens Robert, trader, r
12 Farr Henry, ship steward
13 Demers François, laborer
16 Lussier Octave, laborer
17 Daudelin Antoine, laborer
19 Nantel J. Bte., laborer
Brodeur Onésime, laborer
Poitras Xavier, laborer
20 Dufresne Charles, plasterer

MILL, between the upper basin of the Canal and the River, St Ann ward

3 Harbour Louis, storeman
17 St Lawrence Engine works, W. P. Bartley & Co.
19 Bartley W. P., & Co., St Lawrence Engine works
29 McDougall James, & Co., canal flour mills
61 Peck, Benny & Co., iron nail and spike works
Cameron David

BARRY & CAMPBELL, CARPET, OIL CLOTH & CURTAIN WAREHOUSE, 208 & 210 McGILL

73 McDougall James, & Co., canal flour mills
87 Gould Ira, & Son, city mills
97 City Nail and Spike works, Pillow, Hersey & Co.
107 Lymans, Clare & Co., linseed oil, color and drug mills
121 Montreal Warehousing Co., J. S. Hall, manager
129 Canada Horse Nail Co., W. M. Mooney & Co., proprietors
133 Montreal Warehousing Co., J. S. Hall, manager
Tate's dry dock, capt. G. T. Tate, proprietor

MOLSON PLACE and MOLSON TERRACE, in rear of St Thomas church, off St Mary, St Mary ward

2 Prevost Louis, of Prevost & Paré
3 Quinn Patrick, grain merchant
4 Beck Martin, crockery
5 Harris Henry Vinton, bookkpr
Harris A. A. H., secretary J. J. C. Abbott
Harris H. T. V., clerk G.T.R.
6 Cleaves Henry, clerk
Bokington —, clerk
7 Sheppard Geo., machinist
8 Provost Joseph, bookkeeper
9 Little Wm. A., lithographer
10 Gaw Henry W., brewer

MONARQUE, from the River north to Papineau sq, St Mary ward

Molsons brewery
Canadian Rubber Co.

MONDELET, (formerly Barre lane), from William to St Joseph, St Ann ward

7 Blais Philippe, carpenter
9 Despatie Edmond, carter
10 Grégoire Nap., laborer
13 Dubois J. Bte., laborer
15 Labelle Jos., laborer
17 Cadieux Xavier, carter

Here Barré st. begins.

19 Lacroix Cyprien, jo'ner
21 Chayer Benjamin, dealer
25 Deslaurier Joseph, baker
Lalleman Michel dit Surrerier, carter
Valois Zotique, traveller
Grenier Frs. X., carpenter
28 Renaud Chs., lumber yard
29 Lachapelle Toussaint, baker
31 McNally John, chandler

MONTCALM, from the River north to Ontario, St James ward

4 Lacroix David, principal St Mary's academy
5 Cole Wm., trader
6 Rooney Daniel, clerk
7 McDonough John, dry goods
8 Bennett Fred., customs officer
9 Taylor John, brewer
10 Smith Ed., clerk
11 Chabot Pierre Octave, clerk
12 Hartt Geo., bookkeeper
Spénard Mrs. Letitia P., wid L.
13 Daigneault A., clerk
14 Dufresne Onésime, carpenter
15 Stuart John Alex., storeman
Huston Mrs. Elizabeth, wid A.
16 Martineau Nap., clerk
17 Sherry John, machinist
18 David Fleury, painter
19 Rigney Michael, bookkeeper
20 Beaudry Moïse, blacksmith
Caty Louis, blacksmith
Reneault Louis, blacksmith
21 McConnell Ed., storeman
22 Beaudry Moïse, blacksmith
23 Thomas James, pianoforte mkr
24 Gorrie Simon, clerk
Charland Geo., shoemaker
Gorrie Bte., tanner
Gorrie Frs., trunkmaker
24½ Penning John, laborer
Penning Wm., painter
26 Maloney Patrick, trader
Jarrett Miss Lizzie, dressmaker
26½ Végiard Gilbert, undertaker
30 Galvin James, saloon

Here St. Mary st. intersects.

34 Galipeau Jos., innkeeper
35 Lacroix Henri
38 Plante J. Bte., clerk
Monbriant Félix, laborer, r
41 Proulx Ant., carter
Déragon Toussaint, saddler
Bélanger Arthur, cabinetmaker
42 Isaac Abraham, pedlar
44 Craig Michael, clerk
46 Chaput Ludger, flour merchant
47 Swalwell Jos., laborer
48 Daoust Adolphe S., clerk
49 Gauthier Toussaint, painter
Monahan Wm., tobacconist
Moreau Frs. X., carpenter
Moreau Médée, tobacconist
50 Provost Chs., porter
52 Bachand Mrs. Adélaide, wid M.
Bachand Jean Bte., saddler
Bachand Michel, painter
Bachand Victor, painter
Bachand Miss Marie, dressmakr
54 Levi Horace, grocer
Johnson Mrs. Harriet, wid
Dozois Ed., bread driver
54½ Dozois Léon, bookkeeper
Dozois Albert, clerk
Guy Ovila, clerk
55 Grimard Ant., carpenter
56 Rollet Chs., cabinetmaker
57 Hebert Paul, blacksmith
58 Nicholson Geo., butcher
59 Lamoureux Mrs. Frs., wid Jos.
Lamoureux Frs., trader
61 Lemieux Pierre, broom factory
62 Delisle Arthur, Court House librarian
63 Lemieux Pierre, broom maker
64 Marsan Urgèle, shoemaker
Marsolais Gilbert, clerk
Perreault Chs., packer
65 Saulnier Pierre, carpenter
Caron Frs., carpenter
66 Bergeron Jacob, laborer

Here Craig st. intersects.

67 Arcan Jean Bte., innkeeper
70 Pashby Chs., butcher
71 Menut Jean Bte., pewter worker
73 Daoust Nap., upholsterer
74 Daunais Nap., of Clément Daunais & Co.
75 Beaudry Toussaint, carter
76 Hoofstetter P., master carter
77 Lamoureux Mrs. Julie, wid G.
Ethier Adolphe, carter
Lamoureux Pierre, carter
78 Moran Edward, tanner
79 Chabot Jean Bte., joiner
80 Hoofstetter Jos., master carter
81 Chabot Jos. Nap., of Thivier & Chabot

Here Napoleon st. intersects.

86 Lardi Eusèbe, cooper
88 Langlois Mrs. Denise, wid C
90 Roch Jos., painter
Gagnon Joseph, painter
92 Limoges Jos., carter
Limoges Alphonse, clerk
94 Bonnet Louis, carpenter

Here Lagauchetière st. intersects.

104 Fischer Christian, butcher
105 Aubertin Toussaint, shoemak
Enon Victor, clerk
Brodeur J. Bte., shoemaker.
Miller Jos., laborer
107 Bourdon Eugène, shoemaker
108 Newton Ed. Wm., storeman
109 Galipeau Louis, joiner
Laboissière Louis, painter
Morache Mrs. Emilie, wid J.
111 Lacasse Romuald, trader
Rondeau Ulysse, printer
Galipeau Mrs. Sophie, wid
112 Champagne Pierre, tinsmith
Ratelle Denis, blacksmith
Brissette Gilbert, laborer
Chenard Philippe, laborer
Landry Dom., storeman, r
Brisson Mrs. Célina, wid J. B.
Brisson Edmond, cutter, r
113 Babineau Léonard, joiner
Babineau Nap., printer
114 Ratelle Jean Bte., blacksmi
Perreault Miss E., seamstres
115 Lorange Frs., carpenter
Lacoste Chs., trader
116 Ratelle J. Bte., blacksmith
117 Cava Isaïe, shoemaker
Bélair Jos., shoemaker
118 DeLadurantaye C., shoema
119 Gervais Basile, baker
120 Maure Frs., stonecutter
121 Boisvert Onésime, shoemak
123 Pigeon Ant., clerk
124 Lorange Joseph, grocer

Here Dorchester st. intersects.

125 DeLadurantaye E., shoema
126 Bernier Ferd., saloonkeeper
127 Desmarais Mrs. M., wid Pi
Therrien Miss M., seamstres
131 Goyette Geo., joiner
Ouleri David, carpenter, r
132 Giroux Augustin, carter
133 Chaperon Joseph, laborer
134 Thibodeau Olivier, carter
135 André Louis, painter
Charpentier Joseph, carter
Charpentier Medore, laborer
136 Courteau Mrs. A., wid Ces
Courteau Adrien, clerk
137 Robillard Joseph, laborer
Rivard Frs., ship carpenter
Courville Germain, shoemak
Bourdon Jos., shoemaker, r
138 Gratton Louis, cooper
139 Larivière Mrs. Flavie, wid
Larivière Joseph, law stude
Pepin Joseph, wheelwright
Beauchamp & Brunet, unde
140 Lessard Joseph, driver
Aubertin Miss T., seamstress
141 Delcourt Guillaume, clerk
Duchalut Mrs., wid
142 Duval Mrs. Sophie, wid Ca
Picard Elie, blacksmith
143½ Gosselin Octave, printer
Malo Frs. X., tailor
144 Blanchard Louis Venance,
145 Beaudoin Mrs. H., wid Lou

MON

BARRY & CAMPBE

145 Collard Anthime, t
Pepin Jos., shoema
146 Beauregard Frs. X.
147 Rennon Mrs. Marie
laundress
Renaud J. Bte., sh
Tourville Mrs., wid.
148 Haynes Chs., shoem
Deslauriers Jos., la
Bougi Jos., r
Dalpé dit Pariseau
maker, r
Gorrie Cyrille, barb
170 Godin Frs. X., print
152 Dubreuil Hilaire, po
152½ Dupont Trefflé, of
Dupont
154 Brunet Edouard, ba
154½ Laporte Jos. U., she
156 Richelieu Frs., butc
Brunel Mrs. M., wid
Brunel Gaspard, pri
Brunel Chs., printer
156½ Barnaud Elie, clerk
158 Monette Mansippe,
158½ Filiatreault E. S.,
159 Donpierre Frs., conf
Donpierre Isaac, shoe
Donpierre Jos., shoe
Donpierre Nazaire,
160 Martineau Narcisse,
Martineau Henri A.
Martineau Joseph, ca
Bourgeois A., sewin
agent, r
160½ Martineau Mrs. M. C.
Pelletier Miss Eliza,
161 Bilodeau Ant., shoem
162 Larivière Sebastian,
Larivière Théophile,
Laurent Jean Bte., tin
Flageol Mrs. Claire,
seamstress, r
Bourgoin Arthur, car
Loiselle Jos., carpente
Hotte Jérémie, saddle
164 Noël Urbain, saddler
Méteyer Arthur, shoe
Méteyer Xavier, shoe
165 Fontaine Israël, carte
St George Nap., labore
166 Testard Jean Bte., labo
Testard Cyrille, labore
Chapleau Urgèle, cart
Hébert Cyprien, print
167 Leclerc Augustin, sail
St Jean dit Laperche
wid Ed.
Pepin Jos., carter, r
168 Auclair Onesime, sailo
Laroche Jos., laborer,
Charest Mrs. M., w
seamstress
170 Joinet Remi, driver
Henrichon Victor, und
Ethier Pierre, laborer,
171 Blanchard Louis, carte
172 Lépine Chs., carter
173 Gervais Nap., confectio
174 Brouillette Louis, trade
175 DeGlandon Frs. X., en
Lafricain J. Bte., coope
177 Drolet Pierre, shoemak
178 Massie Olivier, stonecut
Rene Joseph, shoemak
181 Massie Edmond, coope
182 Lemay A., tailor
Joinet Samuel, shoemal
183 Racette Miss L., seamst
Dumouchel L., barber
Filiatrault Paul
Filiatrault Adrien, groc
Filiatrault T., printer

Here St. Catherine st. inte

BARRY & CAMPBELL, CARPET, OIL CLOTH & CURTAIN WAREHOUSE, 208 & 210 McGILL ST.

145 Collard Anthime, tailor
Pepin Jos., shoemaker, r
146 Beauregard Frs. X., clerk
147 Rennon Mrs. Marie, wid Pierre, laundress
Renaud J. Bte., shoemaker, r
Tourville Mrs., wid, laundress, r
148 Haynes Chs., shoemaker
Deslauriers Jos., laborer, r
Bougi Jos., r
Dalpé dit Pariseau A., shoemaker, r
Gorrie Cyrille, barber, r
150 Godin Frs. X., printer
152 Dubreuil Hilaire, policeman
152½ Dupont Trefflé, of Gervais & Dupont
154 Brunet Edouard, baker
154½ Laporte Jos. U., sheriff's officer
156 Richelieu Frs., butcher
Brunel Mrs. M., wid Chs.
Brunel Gaspard, printer
Brunel Chs., printer
156½ Barnaud Elie, clerk
158 Monette Manesippe, trader
158½ Filiatreault E. S., gaol clerk
159 Donpierre Frs., confectioner
Donpierre Isaac, shoemaker
Donpierre Jos., shoemaker
Donpierre Nazaire, shoemaker
160 Martineau Narcisse, trader
Martineau Henri A. B., clerk
Martineau Joseph, carter
Bourgeois A., sewing machine agent, r
160½ Martineau Mrs. M. C., wid Ant.
Pelletier Miss Eliza, seamstress
161 Bilodeau Ant., shoemaker
162 Larivière Sebastian, undertaker
Larivière Théophile, clerk
Laurent Jean Bte., tinsmith, r
Flageol Mrs. Claire, wid A., seamstress, r
Bourgoin Arthur, carter, r
Loiselle Jos., carpenter, r
Hotte Jérémie, saddler, r
164 Noël Urbain, saddler
Méteyer Arthur, shoemaker
Méteyer Xavier, shoemaker
165 Fontaine Israël, carter
St George Nap., laborer, r
166 Testard Jean Bte., laborer
Testard Cyrille, laborer
Chapleau Urgèle, carter, r
Hébert Cyprien, printer, r
167 Leclerc Augustin, sailor
St Jean dit Laperche Mrs. J., wid Ed.
Pepin Jos., carter, r
168 Auclair Onesime, sailor
Laroche Jos., laborer, r
Charest Mrs. M., wid Bte., seamstress
170 Joinet Remi, driver
Henrichon Victor, undertaker, r
Ethier Pierre, laborer, r
171 Blanchard Louis, carter
172 Lépine Chs., carter
173 Gervais Nap., confectioner
174 Brouillette Louis, trader
175 DeGlandon Frs. X., engineer
Lafricain J. Bte., cooper
177 Drolet Pierre, shoemaker
179 Massie Olivier, stonecutter
Rene Joseph, shoemaker,
181 Massie Edmond, cooper
183 Lemay A., tailor
Joinet Samuel, shoemaker, r
185 Racette Miss L., seamstress
Dumouchel L., barber
Filiatrault Paul
Filiatrault Adrien, grocer
Filiatrault T., printer

Here St. Catherine st. intersects.

186 Martel Felix, stonecutter
Pattenaude Narcisse, carpenter
187 Richard Alex., baker
St Jean T., carter, r
Ritchot Geo. Nap., butcher, r
Clement Frs., laborer, r
188 Lacasse Benjamin, plumber
St Pierre J. Bte., laborer
St Pierre Joseph, shoemaker
St Pierre Louis, shoemaker
189 Langlois Simon, bdg hse
Riopel Calixte, driver
Pepin Cléophas, laborer
190 Charland Jos. Ed., shoemaker
Rivet Pierre, carpenter
191 Corbeil Joseph, grocer
192 Peltier Miss Denise, seamstress
193 Caron Joseph, carpenter
194 Malo G., tailor
195 Allaire Toussaint O., clerk
196 Latranchise Geo., trader
197 Racette Ignace, carter
198 Foucher Alexis, furrier
199 Pauzé Mrs. Louise, wid Norbert
200 Sauriole Chs., blacksmith
201 Atimes James, carter
202 Brouillette Jean Bte., pegger
Brouillette Ant., clerk
203 Brazeau Ant., carter
204 Way Wm., policeman
205 Healy Pat., trader
206 Sauriole Michel, laborer
207 Hogue Léon, police sergeant
Belinger Mrs. Angelique, wid J.
208 Moquin Chs., storeman
209 Huberdeault Noël, laborer
210 Bertrand Narcisse, sculptor
211 Roture Mrs. Clara, wid Hubert
213 Huberdeault Ainable, carpenter
214 Mercille Alexis, notary
215 Morin Clément, butcher
216 Monfils Napoleon, shoemaker
218 Hogue Elie, grocer

Here Mignonne st. intersects.

219 Jeannotte Mrs P., milkwoman
Germain Mrs. Angèle, wid
222 Dépatie Félix, plumber
224 Tardi Pierre, joiner
Pepin George, carpenter
Poirier Zépherin, grocer
226 Girard François, policeman
226 Ethier Mrs Rosalie, wid. A.
Ethier Miss L., school teacher
Tétreault David, joiner
Gibault Joseph, policeman
227 Laramée H. Octave, carpenter
228 Lévesque Antoine, carter
229 Campeau Paul, carpenter
230 Poliquin Miss J., laundress
231 Charest Joseph, carter
Rousseau Charles, carpenter, r
232 Rice Henry, joiner
Parent Joseph, laborer
Blair Mrs F., wid A., seamstress
233 Quevillon Anaclet, laborer, r
234 Vézeau Louis, storeman
Gilbert Célestin, tanner
Ricard Zozime, barber
235 Lebrun Jean Marie, shoemaker
Forté France, brushmaker, r
236 Thérien Gilbert, laborer
Thérien Joseph, laborer
237 Lachance Pierre, grocer
Lebrun Alphonse, shoemaker, r
237 Champagne Alp., carpenter, r
238 Lucas Pierre, laborer
Lucas Paul, stamper
240 Ferland L., of Noël & Ferland
240½ Lamontagne François, painter
241 Mayer Joseph, shoemaker
242 Lalumière Raphael, shoemaker
Hébert Louis, laborer
Gagnon Euclid, carpenter

242½ Ratelle Mrs. Adéline, wid Aimé, midwife
Gariépy Mrs. Adèle, wid Louis
Gariépy Jules, carpenter
243 Chevalier Charles, grocer
244 Menard Elzéar, of Elzéar & Félix Ménard & Co.
Chabot Jean Baptiste, laborer
244 Marineau Louis, carter, r
245 Chevalier Charles, grocer
246 Stebens Louis, grocer
Martel Joseph, laborer, r
Delorme Arthur, joiner, r
247 Lecompte Thomas, tobacconist
Larchevêque Léon, blacksmith, r
Ritchie Nicolas, laborer, r
248 Dépatie Jean B., shoemaker
Hervieux N., laborer, r
Matthieu Octave, shoemaker, r
Matthieu Eusébe, blacksmith, r
249 Delisle Joseph, laborer
Laviolette Colas, carter
Poirier Ovide, cooper, r
Girard Jérémie, driver, r
250 Dubuc Ferdinand, painter
St Jean Edouard, shoemaker, r
251 Gingras Magloire, shoemaker
Correll André, plasterer
Haynes John, painter
Laberge Charles, tobacconist, r
252 Belleville Pierre, tobacconist
Belleville E., tobacconist
Lafleur Joseph, carpenter, r
253 Malbœuf Antoine, shoemaker
Lecompte Maxime, cooper, r
Rodrigue Joseph, laborer, r
Jones Jos., laborer
254 Lortie Mrs. A., wid Maurice
Beland Mrs. 1., wid D.
254½ Beauséjour Pierre, laborer
Alexander Francis, carter, r
Alexander Joseph, joiner, r
Alexander Tho., carter, r
255 Bellefleur Hubert, laborer
257 Brien André, laborer
Bélanger Isaïé, shoemaker
258 Leclerc Joseph, laborer
Lafleur Charles, carpenter, r
259 Latour David, shoemaker
260 Ferland Alexis, laborer
260½ Cusson Jean Baptiste, laborer
261 Crevier Zépherin, tinsmith
262 Payette Louis, joiner
262½ Archambeault A., shoemaker
263 Bousquin Jean Baptiste, driver
Racette Damase, shoemaker
Racette Vitalien, clerk
264 Noël & Ferland, cabinetmakers
265 Martin Fréderic, driver
266 Gauthier Jos., carter
267 Lacroix Michel, laborer
Vincent Arthur, sculptor
Henri Romuald, shoemaker
Sauvageau Onésime, shoemaker
268 Guernon Martyr, carter
269 Allard Omer P., customs clerk
Noël M., of Noël & Ferland
270 Grimard Edouard, joiner
271 Hawson Henry, chinaware
272 Grimard Edouard, joiner
274 Beaupré André, gardener
276 Aymong Samuel, tobacconist
277 Gagnon Damase, cabinetmaker
277 Conway Thomas, clerk
277½ Vannier Xavier, currier
Labossière Calixte, saddler
279 Lauzon Cyrille, carpenter

Here Robin st. intersects.

280 Dambourgès-Jacques Camille
Henri Stanislas, grocer
Fontaine Marcel, clerk
281 Laplante Edmond, grocer
Rochon Etienne, joiner
Valquette Napoléon, barber

BARRY & CAMPBELL, CARPET, OIL CLOTH & CURTAIN WAREHOUSE, 208 & 210 McGILL

281½ Goulet Charles, shoemaker
283 Martin Hubert, joiner
284 Payette Uidéric, clerk
Laurencel Edmond, confect'nr
285 Boucher Séraphin, mason
286 Casavant Antoine, carter
287 Brière Adélaid, laborer
289 Morneau Mrs. V., wid Jean
290 Hétu Mrs Adélàde, wid Frs.
292 Lescarbeau Michel, stonecutter
293 Larose Isidore, joiner
Duford Mrs. Délima, wid Jos., r
Malet Pierre, joiner, r
294 Lecourt Joseph, shoemaker
Blondin Miss Emma, seamstress
295 Wales Mrs. Rose, wid John
Desrosiers Anselme, baker, r
Milaire Frs. Xavier, painter
Pagé Jos., naturalist, r
Desjardins Gabriel, laborer, r
296 Lecourt Chs., shoemaker
297 Hens Louis, stonecutter
298 Bérubé Frédéric, tailor
299 Thibodeau M., shoemaker
Melancon Misael, laborer, r
Urbain Joseph, laborer, r
Katown Geo., trader, r
300 Thibodeau J. B., shoemaker
Beaudoin Frs. X., plasterer
301 Rivard Mrs. Louise, wid J. B.
301½ Parent Etienne, jun., laborer
301½ Bourguoin Wm., printer
303 Foster J., gatekeeper G.T.R.
305 Meloche J., Bte., grocer
306 Giroux Oct., driver
307 Auger Louis, carpenter
Bourgeois—
Larouche Honoré, shoemaker
308 Lafortune Jos., grocer
309 Leclair Mrs. Marie, wid Fred.
311 Dénommé Ben., joiner
313 Lemire Maxime, shoemaker
Lemire Thos., shoemaker
Robitaille Frs., of Lamothe & Robitaille
314 Ethier Louis Zép., cabinetmaker
L'Egaré Mrs. Dina, wid N.
Melançon Frs., bricklayer
315 Latour Frs. X., cabinetmaker
316 Séné Jean, plasterer
317 Carrier Mrs. C., wid Jos.
318 Charpentier Cléophas, laborer
Clermont Mrs. J., wid Toussaint
319 Diotte Pierre, joiner
St Pierre Wm., painter
Langlois Frs., laborer
Courteau N., laborer, r
Lafortune Mrs. M., wid Alex., r
320 Lalimandière Aug., shoemaker
321 Beaudoin Louis, shoemaker
322 Leblanc O., laborer
323 Rolland F., plumber & tinsmith
Légaré Mrs. Odile, wid S., r
Racette J., shoemaker, r
324 Desjardins Jos., carter
Poitras Jean, roofer
325 Gagnon P., laborer, r
Primeau Jos., laborer, r
326 Gravel P., tailor
327 Desrochers F., laborer
Lafleur P., laborer, r
328 Prudhomme Frs., trader
329 Labelle Toussaint, baker, r
Lecourt Nap., joiner
330 Giroux Louis, laborer
Bernard Antoine, shoemaker, r
331 Marion Chs., carpenter, r
Laporte Jos., plasterer, r
331 Chamberland Mrs. M. wid Jules, r
332 Lagrenade T., shoemaker
Desrochers Michel, laborer, r
333 Lefebvre Thos., plasterer
Pelletier Miss E., seamstress
Maheux Narcisse, laborer, r
334 Gauthier Chs.
334 Desjardins Frs., laborer
335 Cardinal Mrs. S., wid Edouard
McLean John, tobacconist, r
336 Guillette J. B., shoemaker
Demers Marcelin, mason
Demers Jean, machinist
337 Lépine Jos., laborer
Bonneville Nap., shoemaker
Deslauriers Louis, painter, r
338 Giguère Denis, shoemaker
338½ Daoust Antoine, tanner
340 Fournier A., joiner
Syrie Jean Bte., trader, r
340½ Poirier Ulysse, laborer
Pittaway Edward, shoemaker, r
Ladouceur Mrs. M., laundress, r
341 Archambault Louis, grocer
342 Guindon J. Elie, clerk
342 Gariépy Mrs. D., wid H., laundress, r
342½ Mercier F. O., newspaper carrier
343 Desroches A., stonecutter
Venne A., trunkmaker
Lafortune Ed., laborer, r
343 Morin Ant., lab., r
344 Larose Dominique, furrier
345 Desjardins Jos., butcher
St. Onge Louis, driver

Here Ontario st. intersects.

346 Brault P., dry goods
348 Brault P., policeman
348½ Beaudry Damase, carter
349 Vaillancourt Jos., joiner
350 Dugas Jos., blacksmith
Brien Philéas, joiner
Verboncoeur C., shoemaker, r
Marcil Max., shoemaker, r
351 Provost Mrs. U., wid Toussaint
Monette A., shoemaker
352 Landry T., carter
353 Labrèche Alf., painter
354 Leblanc Max., laborer
Chaput Jos., carter
355 Bélanger Xavier, shoemaker
357 Morelle Elie, shoemaker
Messier Onésime, machinist
359 Beauchamp Mrs. Eloïse, wid J.
361 Latendresse M., sen., carter
362 Massicotte Olivier
Ouimet, N., bricklayer, r
Miron Jos., laborer, r
363 Latendresse M., jun., bricklayer
364 Lapointe Marcelin, painter
Ouin David, bricklayer, r
Bélisle Frs., carter, r
367 Gariépy Basile, blacksmith
369 Rénaud Jude, laborer
Hurteau Didace, shoemaker
371 Langlois Joseph, carpenter
372 Bureau Chas., stuffer
Lapointe Jos., carter, r
Latour Xavier, tanner, r
373 Labelle Chas., laborer
Leonard Louis, driver
374 Perreault Frs., shoemaker
374½ Lefebvre Constant, shoemaker
376 Raparie Vital, wire-works.
Thérien Jos., shoemaker, r
378 Allaire Jos., shoemaker
380 Bélec Louis, carter
381 Asselin O., grocer
382 Gauthier Alp., joiner
383 Désureau J. B., carpenter, r
Désureau J.B., jun., carpenter, r
Désureau H., carpenter, r
383 Gauthier Isid., laborer, r
384 St Onge M., peggor
385 Leduc Alp., policeman
Vézina Jos., laborer
Payant N., policeman, r
387 Mercier Oct., carter
387½ Vézina Jules, laborer
387½ Mireault Zéphirin, storeman
Piquette Régis, laborer
388 Dubuc F. X., carter
389 Faucher M., carpenter
390 Baron Jos., laborer
Gauthier Azarie, laborer
Pepin Désiré, carpenter, r
Beaudry Pierre, r
391 Lafortune Damase, baker
392 Picard Matthias
Payette Jos., shoemaker
Dépatie A., shoemaker
393 Landry Cyrille, joiner
Dufresne Louis, machinist
395 Beauchamp, M., carpenter
396 Lamard Laurent, joiner
397 Gauthier Elie, grocer
398 Sauriole Frs., laborer
Dagenais Alf., mason
Houle Hyacinthe, joiner
Tessier Frs., currier
399 Dupuis David, storeman, r
400 Therrien Julien, policeman
401 Lessard Mrs. S. E., wid Lo
laundress, r
402 Gascon Zotique, laborer
403 Michaud Alexis, laborer
404 Gravel Urgèle, blacksmith
Contant Mrs J., wid Amable
405 Lanoix Frs., grocer
Roy Jos., joiner
Vézina Maxime, laborer
Brisson Hyacinthe, laborer
Brisson Louis, laborer
Lauzon Joseph, butcher
406 Charbonneau Dom., carpent
Sauriole Frs., trader
408 Gauthier Isid., carpenter
410 Lalumière Guillaume, baker
412 Lalumière Louis, carter
414 Perreault Pierre, shoemaker
419 Martinet Narcisse, tinsmith
Lefebvre Godfroi, shoemaker
420 Désormeau George, carpente
422 Beaudry Charles, stonecutte
424 Breiullé Hilarion, mason
426 LamagdeleineN., marble polis
Duperron Louis, laborer
421 Desormeau Mrs. Marie, wid J.
423 Brouillette Frs. X., shoemake
428 Pelasse Guillaume, basketma
430 Maheux Aimé, laborer
Courtemanche M., of Cou
manche & Frère
432 Courtemanche Eusèbe, of Cou
manche & Frère
Pelletier Alexis, shoemaker
434 Guindon Felix, laborer
436 Legault Jacques, carpenter
437 Viau Jean Bte., laborer
Larose Ferdinand, shoemake
438 Paquette Cyrille, gardener
439 Beaudry Joseph, laborer
Hebert Louis, laborer, r
Charade Jos., laborer, r
440 Labord Louis, laborer
440½ Charon Jules, carter
441 Viau Nicolas, laborer
441 Desmarteau D., plasterer, r
442 Legault Jacques, jun., carpe
Legault Ant., shoemaker
Duchaine Jacques, laborer
443 Duclos Louis, shoemaker
Leloup Louis, laborer
Friset J. P., laborer
444 Allaire Louis, laborer
445 Riendeau Mrs. Ang., wid A
Riendeau Miss C., milliner
Dupont Michel, laborer, r
447 Belisle Ant., shoemaker
Wivell George, shoemaker
449 Daigneault —, grocer
Filion Oct., joiner, r

ARRY & CAMPBELL, CARPET, OIL CLOTH & CURTAIN WAREHOUSE, 208 & 210 McGILL ST.

MONTMORENCI, from Grand Trunk North to the Canal, St Antoine ward

11 Killary Patrick, carpenter

Here Centre st. intersects.

13 Wildgoose F. H., Bull's head hotel
17 Coghlan James, grocer
27 Belanger Henri, laborer
30 Kennedy John, carter
31 Delorme Louis, nailer
Oborne Ed., hotelkeeper
McCarthy John, conductor
Macnab Daniel, engine driver
Labreche Fred., engine driver
Pringle Thos., engine driver
Sullivan Patrick, fireman
Scallon James, brakeman

Here Richardson st. intersects.

67 Mason Hugh, grocer
69 Payne Geo., patternmaker
71 Cahill Jeremiah
72 Bareham Cornelius, machinist
73 Maynard George, conductor
74 Harrison James, engineer
77 Riendeau Damase, laborer
Thérien J. Bte., laborer
79 Primeau Narcisse, laborer
81 Reeve Louis, laborer
83 Carroll James, machinist
84 Gunhouse John, laborer
85 Favreau Toussaint, laborer
87 Sabourin Alfred, blacksmith

Here St. Patrick st. intersects.

Canada Sugar refinery, John Redpath & Son, proprietors

MOUNT CHARLES PLACE, between 113 and 115 St Dominique, near St Lawrence market, St Louis ward

1 Guimond Calixte, butcher
3 Barber Nathaniel, engraver
4 Grange Hector
5 Ware John, hotelkeeper
6 Baker Mrs. P., wid Stephen

MOUNTAIN, from McCord, near St Joseph, north to Sherbrooke St Antoine ward

1 Barbeau Chas., grocer
4 Dickson Wm., shoemaker
6 Smith Stephen, newsdealer
9 McNamara Mrs. H., wid Daniel
10 Chaput Azarie, barber
11 Patenaude Narcisse, joiner
Ebachar Dom., bookkeeper
12 Garçeau Joseph, cooper
Normandeau Léon, blacksmith, r
14 Tessier Narcisse, shoemaker
Tessier Joseph, joiner
16 Despres Isidore, carter
18 Suckle Edward, baker
Noiseau Louis, broommaker
19 Vallée Louis, laborer
21 Leduc Edouard, butcher
23 Derepentigny N., saloon
25 Ethier Augustin, grocer

Here Schoolhouse st. ends.

1 Lafontaine Joseph
2 Peltier Ferdinand, shoemaker
Reeves John, plasterer
10 Quintin Ularie, joiner
Leduc Mrs. E., wid Louis
14 Dubé Charles, carter
Courville Etienne, r
24 Montpetit Mrs. P., r
25 Poirier M., brakeman G.T.R.
26 Lefebvre Amable, saddler
27 Poirier M., jr., brakeman G.T.R.
28 Imbleau Honoré, grocer
Lalonde St. Luc, carpenter, r
29 Godin Frs., joiner
Godin Frs., tobacconist
30 Decoste Hilaire, joiner
Decoste Mrs., midwife
31 Welsh Thos., carter, r
32 Larin Paul, grocer
33 O'Donoughue John, crimper, r

Here Rolland st. begins.

35 Lefebvre Pascal, butcher
Boyer Louis, checker G.T.R.
35½ Malo Pierre, machinist
36 St Amour Frs., grocer
37 Mallette Jérémie, butcher
39 McNamara Mrs. J., wid M.
Lafrance Michel, rag dealer, r
St Maurice J., wood carver, r
Charbonneau Alexis, laborer, r
40 Beakley Wm., clerk
41 Legget John, laborer
42 Marchand Athanase, of Bertrand & Marchand
Constantineau Adol., printer, r
43 Caron Louis, shoemaker
44 Thérien Frs. X., painter
45 Mareau M., junk store
46 Marcheterre A., shoemaker
48 Decoste Théodule, laborer
Gerard Frs. X., laborer, r
Arbour Louis, carter, r
Remond Joseph, carter, r
Robillard John, brakeman, r
Bolatre Jos., paper hanger
Lemieux Jules, laborer, r
Bastien Joseph, printer, r
49 Dufour F. X., blacksmith, r
51 Gordon Mrs. M., wid D., nurse
Gordon Wm., safemaker
Gordon J. B., lockmaker

Here Albert st. and Railway crossing intersects.

70 Pashby T., of Pashby & Munro
75 Harly Edward, carpenter
76 Tellier André, miner
Tellier Arcadus, clerk
Tellier Azarie, machinist
Valade Joseph, wheelwright
77 Webb Thomas, clerk
78 Lockwell Joseph, joiner
79 Farey George, hatter
Lefebvre Mrs. M., wid P.
80 Renaud Alexis, wood dealer
81 Legeau dit Deslauriers M., storeman
82 Venne Joseph, clerk
83 Minkins Shadrack, barber
84 Clain Alfred, machinist
85 Searle George, moulder
86 Brown Chs. W., machinist
87 Belanger Benj., laborer

Here St. Bonaventure st. intersects.

91 Fullarton Wm., clerk
93 Ogilvy James A., dry goods
95 Ross Robert, traveller
Ross Miss Cecilia, dressmaker
99 Thomson James, saloon
103 Espie A., crockery and furniture
107 Dowling Wm., carter
Coyle Wm., painter
Sheppard H., of Bennett & Sheppard
Beach Richard, driver
Beach Henry, driver
109 Poirier Marcel, saloon
111 Houle Eusèbe, bdg hsse
Cole John, clerk
111 Milette Nap., carpenter
Lewis Peter, moulder
Lalancette Mrs. Anne, wid John
113 Doran Patrick, furniture
115 Philips John, carpenter
Boys' home, John Philips, supt
117 Shaftesbury hall, John Ritchie, superintendent
121 Nichols Wm., schoolmaster
125 Thurston J. C., sole stitcher
139 McIntosh R., Temperance grocer
Edson M. G., Mountain Drug hall
Burke Bros., groceries

Here St. Antoine st. intersects.

148 Rough Alex., confectioner
156 Snowdon & Bro., wood and coal
159 Mooney Terence, saloon
McNamara Michl., cab driver

Here Blanche lane begins.

161 Baylis James, carpet warehouse
170 Childs Chas., last manufacturer
172 Chapman rev. Chas., minister Zion church
174 Orr Wm. H., manager Ætna Life Ins. Co.
176 Childs Geo., of G. Childs & Co.
178 Goold Mrs. Dora, wid Sebastian
179 Lowden A. H., & Co., lumber
180 Cookson S., of Kirkpatrick & Cookson
180½ Steele —
182 Scott Mrs. J., young ladies' seminary
Weeks Miss Elizabeth, teacher
Reed Miss Eliza, teacher

Here St. Janvier st. ends.

186 McBurney J., of J. & D. McBurney
McBurney D., of J. & D. McBurney
188 Boyd Hugh M., of Boyd, Egan & Co.
Boyd Mrs. M., wid Samuel
189 Bastable James, gardener
192 Gould C. H., of Ira Gould & Son
Gould O. M., of Ira Gould & Son
Hubbard Henry
Payne Henry, gardener
Payne Wm., clerk
212 Jacobs E.
214 Miller William
Miller W. T., bookkeeper
Miller Peter, bookkeeper
215 Riley John, gardener
216 McShane Michl., butcher
217 Kane Mrs. Johanna, wid Thos.
225 Wilson Wm., warehouseman

Here Dorchester st. intersects.

237 Isaacson John H., notary
Isaacson Alfred, notary
239 Brodie Hugh, notary
Christie Henry, clerk
241 Pardy Mrs. Amelia, wid W. P.
243 Nivin Wm., com merchant
245 Robertson W. W., of A. & W. Robertson
247 Boyd S. W., of Boyd, Egan & Co
249 Wilkes rev. H., D.D., prof. Theology Congregational college
267 Shelton E. E.
269 McClure J., of J. McClure & Co.
272 Hickson Jos., sec-treas G.T.R.
283 Smith Mrs. Sarah, wid J. B.
Smith Melvin
290 Galt Sir A. T., K.C.M.G.
Curling Rink Caledonia Curling club

Here St. Catherine st. intersects.

BARRY & CAMPBELL, CARPET, OIL CLOTH & CURTAIN WAREHOUSE, 208 & 210 McGILL ST.

300 Prévost Mrs. R., wid Amable
Prévost Arthur. of A. Prévost & Co.
Prévost Armand, of A. Prévost & Co.
Prévost Romeo, clerk
Prévost Hector, student
339 Stephen G., of G. Stephen & Co
344 Nelson H. A., of Nelson & Sons
Nelson F. E., of Nelson & Sons
355 Baker J. C., of Mulholland & Baker
364 Cheese Wm. E., of A. Urquhart & Co.
365 Wonham Walter R., of H. Chapman & Co.
366 French Robert, of McIntyre, French & Co.
368 Russell James
370 Symington Thomas, managing director of Shedden Co.
372 McFeat James, clerk
386 Harris John, of W. Dow & Co.
388 White Mrs. Annie, wid Robert
Paton Hugh, of Shedden Co.
390 McPhee John, sen.
McPhee J. R., jun., Montreal Telegraph Co.
McPhee Peter, telegraph operator G.T.R.
392 Morton H., of Morton, Phillips & Bulmer

MULLIN, from Wellington west to Montmorenci, St Ann ward

7 Gesman Joseph, engineer
9 Draw Mrs. Bridget, wid John
Gosselin Léon, merchant
Gumble George, conductor
Duncan John
Walsh John, laborer
Hayes Patrick
Kelly Edward, butcher
Kelly Henry, butcher

MUNROE LANE, from Seaton north to Sydenham, St Mary ward

1 Nolan Miss Laura
Clark Mrs. Mary, wid John
Nolan Miss Julia
2 Holent Michael, laborer
3 Ryan Patrick, sen., shoemaker
4 Ryan Ths., jun., shoemaker
Thorne E. W., laborer
Lapierre François, carpenter, r

MURRAY, from the Canal north to St Joseph, St Ann ward

1 Massar Henri, hotelkeeper
7 Boudreau Chris., laborer

Here McCord st. intersects.

9 Burns Thomas, carter
11 McKeown Ed., wood dealer
13 Narey Peter, carpenter
30 Narey Ed., shoemaker
31 Kelly Philip
33 Clarke Michael, blacksmith
34 Groleau Onésime, carpenter
Leanzé Gustave, carpenter
35 Devine John, clerk
37 Doolan Frank, laborer
39 O'Keefe Thomas, laborer
41 Fraser Alex., laborer
43 O'Brien John, conductor G.T.R.
45 Quillen John, laborer

Here Smith st. intersects.

46 Varin Miss Louise, school teachr
48 Burns Lawrence. laborer
Harper George, laborer, r
48 Martin John, laborer, r
52 Happy Lewis, barber
Lauzon Léon, carter, r
54 Farrell James, grocer
Kennedy Patrick, carter, r
Cadieux David, carter, r
58 Fynn Edward, laborer
Falle Joshua, blacksmith, r
Malloy Owen, laborer, r
Donaldson Wm, machinist, r
60 Ransom Rich., of Dalrymple & Ransom
60½ Perkins Chs., engineer
61 Gorman John, laborer, r
62 Doran James, laborer
63 Malone Francis, laborer, r
64 Cameron Michael, blacksmith
65 Kilbride Michael, laborer, r
66 Cannon Michael, grocer
Hughes Thos., laborer, r
67 Kelly Patrick, carter, r
68 Morissey Patrick, blacksmith
Gibbons Wm., finisher, r
Smart David, carpenter, r
Morrisse Mrs. Julie, wid Jos., r
69 Gaffney James, laborer
70 Morrissey John, grocer
Lepage Hormisdas, nailer, r
Walsh Patrick, laborer, r
Gommisel Wm., laborer, r
Revells Wm., laborer, r
McInnis Patrick, laborer, r
Roach Michael, driver, r
71 Fitzgerald John, carter, r
72 Gillies Mrs. Mary, wid F., grocer
Walsh Mrs. James, r
73 Jefferson Mrs. C., wid Geo., r
74 Lumgair David, draughtsman
Jolivet F. X., laborer, r
Callaghan Timothy, laborer, r
Brennan Nicholas, laborer, r
Rowan Patrick, laborer, r
75 French Robert, laborer
76 McDonald Robert, laborer
O'Brien Mrs. E., wid Ths., r
77 McDonald L., contractor
Dumphy Philip, foreman, r
Connors Mrs. Julia, wid P., r
McAfee John, laborer, r
78 McCardle Stephen, laborer
Brennan James, carter, r
79 Curran Hugh, soapmaker
80 Kenna Mrs. Julia, wid J.
McIver Michael, carter, r
81 Cummings Thos., laborer
82 Cannon Miss Mary, grocery
Shorlan Mrs. Mary, wid M., r
Connon Patrick, blacksmith, r
Callaghan Mrs. Mary, wid J., r
Kelly Thos., laborer, r
Campbell Mrs. Mary, r
Campbell Thos, laborer, r
Newman Mrs. Eliza, wid R., r
83 Prendergast Thos., laborer
84 McKeown Mrs. Ellen, wid Owen
St Maurice, Jos., laborer, r
85 Kenny Pat., wood merchant
86 McCarthy Timothy, painter
Carroll Patrick, laborer, r
McGruddah Brien, laborer, r
Jones Michael, laborer, r
87 Whalen James, stove fitter
88 Barry Timothy, clerk
89 Wixstead Mrs. Catherine, wid J.
90 O'Brien James, laborer
91 Guerin James, laborer
92 Maloney Mrs. Mary, wid Michl.
94 O'Hara Michael, laborer
98 Donovan Mrs. Ellen, wid Jas.
Rafferty W. J., grocer

Here Ottawa st. intersects.

109 Fannon Patrick, laborer
Healy Michael, laborer, r
Smith Samuel, laborer, r
109 Staken Pat., laborer, r
111 Flynn Mrs. Julia, wid Wm.
Hannan Martin, laborer, r
113 Bowlan John, laborer
Meehan Mrs. Julia, wid James, r
115 O'Hara Patrick, laborer
Burke Mrs. Bridget, wid C.
116 Mahar Daniel, grocer
Peacock Wm., engineer, r
117 Britt Stephen, laborer
118 Desmond Patrick, laborer
Sweeney Chs., laborer, r
119 Donnelly Daniel, carter
120 O'Hara Martin, storeman
Bishop Mrs. Mary, wid Robert
122 Huddle Samuel, machinist
123 Ryan Patrick, carter
Green Christopher, r
Burke Patrick, laborer, r
Collins John, laborer
124 Kearney Thos., laborer
Mulhall Mrs. E., wid Patrick, r
126 Mooney James, laborer
Mundy Dennis, laborer, r
127 Colligan Mrs. Ann, wid James
128 Staken Patrick, laborer
Askwith Wm, engineer, r
129 Bryson Mrs., wid, r
Rogers Michael, laborer
130 O'Neal Thomas, laborer
Mitchell Mrs. Mary, wid R., r
131 Reid Miles, laborer
132 Silbia Henry, foreman
133 Delaney Peter, laborer
Clary Mrs. Mary, wid Michael
134 Joyce David, laborer
135 Sweeney Hugh, laborer, r
Rogers Patrick, cooper, r
136 Murphy Stephen, laborer
140 Price Charles, machinist
142 Powney Robert, customs office
143 Perry Wm., laborer
Lindsay John, baker, r
Doyle Michael, laborer, r
145 Craine Robert, clerk
157 Pullen Jas., crockery store

Here William st. intersects.

160 McDonald Patrick, gardener
170 Carriere Moïse, laborer
171 Gingras Henri, carpenter
182 Renaud C. & A., wood dealers
187 Ledoux S. D., carriage and sleigh maker
189 Laroche David, carpenter
191 Larin Léon, undertaker
193 Laing Geo., joiner
195 Lamb Ths., grocer

NAPOLEON, from Visitation west to Montcalm, St James ward

4 Duhamel Nap. L., grocer
Duhamel H. A., manufacturer of baking powder
6 Prudent Jean M., blacksmith
8 Garand Pierre, stonecutter
Boucher Z., trader
Meloche Mrs. F., wid Olivier
10 Foisy Amable, carriagemaker
Hebert Miss E.
16 Godreau Alex., laborer
Bazinet Jean D., grocer

Here Beaudry st. intersects.

19 Bleau Ovide, carter
21 Tiffeault Michel, carter
23 Dansereau Pierre, joiner
Ducharme Benj., blacksmith
27 Goyette Ant., butcher

HARRY & CAMPBELL, CARPET, OIL CLOTH & CURTAIN WAREHOUSE, 208 & 210 McGILL ST.

NAZARETH, from the Canal north to William, St Ann ward

5 McLennan H., storehouse
10 Benson W. T., storage
29 Baylis, Wilkes & Co., varnish manufacturers
26 White Wm. C., boilermaker

Here Brennan st. intersects.

35 Dominion Canning Co.
39 McIntosh John, of J. McIntosh & Son
McIntosh Ths., of J. McIntosh & Son
46 Rennie James, engineer
48 Lawlor J. D., sewing machines
52 Gardner Robt., & Son, Novelty iron works
55 Linton John, cooperage
60 Parker James, cooper
61 Perrigo Wm. L., carter
Perrigo S. P., heater
63 Wilson Daniel, carter
Lennon And., foreman cutter
64 Holliday David, cooper
64½ Walker Jos., shoemaker
66 Oxley Mrs. C., wid John
67 Tobin Richard, laborer
Turner James, engineer
68 Bonner John, cooper
69 O'Neil Daniel, laborer
Appleby Thomas, engineer
71 Dupuis Isaac, baker
73 Brennan James, laborer
75 Bréban Mrs. A., wid M.
77 Tumber Geo., laborer
Tumber James, engineer
79 Smith Wm., laborer
81 Mann Mrs. E., wid Wm.
82 Mission station, in connection with Cotté street church, David Bogie, guardian

Here Wellington st. intersects.

94 Farr Wm., grocer
95 Walker John, dry goods
96 Jones Fred., blacksmith
Howen Arthur, laborer
98 Pride Mrs. W., midwife
101 McMillan Duncan, carpenter
105 Hutton Richard, bookkeeper
106 Jackson Jos., steamfitter
Thomas Wm., steamfitter
107 Sadler Michael, missionary
110 Simms J. C., post office clerk
Crawford Geo., traveller
Ward Thomas, clerk G.T.R.
111 Mackay Abraham, clerk
Mackay John, painter
113 O'Brien Wm., policeman
O'Brien Fitzgerald, machinist
114 Goodfellow J., boilermaker
115 Wells Thomas, stevedore
116 Clelland Samuel, engineer
Archibald James, moulder
Murphy Cornelius, laborer
117 Rehill Thomas, machinist
117½ White Wm., boilermaker
118 McDougall Wm., iron turner
119 Edwards Robert, builder
Garven John, contractor
120 Young Wm., bookkeeper
Wyley Geo., engineer
121 Tighe Edward, clerk
122 Lawrence John, machinist
Lawrie Kerr, boilermaker
124 Love John B., cooper
125 Donnelly John, laborer
Donohue Wm., sergeant water police
126 Vallance Hugh, boilermaker
127 Dodds Robert, laborer
Walsh Mark, plasterer
127 Walsh M. J., clerk G.T.R.
128 Brown James, machinist
McGlaughlin Robert, machinist
Hanson Charles, machinist
130 Scott Wm., clerk
Johnson Wm., shoemaker
132 Kelly Mrs. C., wid M.
133 Mayes John, safe maker

Here Tar lane begins.

134 Power Lawrence, engineer
135 Conroy John, laborer
138 Harrison John, joiner
Dumbrill John, saddler
139 Adams Enoch, tinsmith
Lawrence John, laborer
140 Bagan John, tanner
O'Connell James, laborer
141 Cauldford Geo., cooper
Prud'homme Benj., carpenter
142 Wilson Wm., wood merchant
144 Bell & Tattersall, carpenters
145 Reid Geo., engineer
147 Furlong Jos., cooper
149 Murray Wm., storeman
152 Kennedy Edmond H., grocer
153 Wright Wm., machinist

Here Ottawa st. intersects.

159 Kelly Mrs. W., wid Pat.
161 Maxwell E. J., & Co., planing mills
162 Esplin Chs., lumber yard
173 Brown Geo., laborer
Taggart Paul, carter
174 Kennedy Mrs. Ross, wid John
176 Gamble David, clerk G.T.R.
177 Herrigan Joseph, storeman
McGarry Michael, laborer
180 Britt Dennis, carpenter
181 Parkland Wm., laborer
McDonald Mrs. M., wid M.
182 Thornton Thomas, laborer
183 Linton Wm., of Linton & McKenzie
184 Elliot John, laborer
186 Hill James, carter
187 Scott Laughlin, laborer
188 Hamilton James, machinist
Hamilton Mrs. Mary, wid J.
189 Regan Thomas, butcher
192 Lavering Fred., clerk
Dixon Michael, storeman
Fyfe James, sailmaker
Kerr Samuel, mason
Jeffery James, stevedore
Flannery Wm., policeman
193 Kennedy Mrs. M., wid M.
Harkins Mrs. R., wid H.
195 Parent Jos., captain
Robitaille Pierre, laborer
197 O'Neil Daniel, steward
Dorney Mrs. J., wid Alexis
199 Leana Auguste, clothes cleaner
German Lawrence, tailor
201 Sauvé Hilaire, hotel
202 Rowland John, carter

NELSON, off Colborne av, St Mary ward

Not built upon.

NONANCOURT, from Panet west to Visitation, St Mary ward

1 Martel Camille, grocer
2 Bélair Edmond, grocer
3 Viger J. E., clerk
7 Ayette Siméon, shoemaker
9 Dugas Eugène, carter
Drapeau Mrs. E., wid Louis
14 Guilbault Edouard, carter
Farrelle J. Bte., laborer
15 Barrette J. Bte., carter
Forget Adolphe, laborer
16 Renaud Damase, laborer
Croteau Joseph, joiner

NORMAN, from Youville to Foundling, opposite St Ann market, West ward

Cantwell Patrick, warehouseman, weigher and gauger
Poupart Joseph, warehouse
McShane Jas., provisions

NOTRE DAME, from Dalhousie sq west to McGill, East, Centre and West wards

2 Auclaire Mrs. J., wid M., bdg hse
Therien Cyprien, plasterer
4½ Larivée Peter, fruit dealer
Larivée Miss E., dressmaker
6 King Wm., carpenter
Paradis Odilon, clerk
6½ Chapleau Peter, agent
8 Trudeau Phillias, tailor
9 Protestant Infants home, Miss Clunie, matron
Clunie Miss E., matron Protestant Infants home
10½ Coghlan James, bookkeeper
14 Thivièrge Michel, boots & shoes
18½ L'Espérance P., of L'Espérance & St Louis
19 Jordan & Benard, wood dealers
22 Kennedy Miss E., dressmaker
23 Jordan Patrick, of Jordan & Bénard
24 Moore Mrs. S., wid James
Moore James
26 DeFoy Edmond
28 Mathieu Arthur, M.D.
Mathieu A., of E. Mathieu & Bro.
Mathieu E., of E. Mathieu & Bro.
Mathieu Alex., clerk
30 Monnette Mrs. P., wid Frs., bdg hse
Brousseau Ovide, notary
Viger —, of Viau & Viger
DeFoy Achille, clerk
Camplon E., bookkeeper
Fivette Olivier, clerk
Allan James, clerk
Tassé Gustave, clerk
31 Donegana hotel, Jos. Beliveau, proprietor
Beliveau Jos., proprietor Donegana hotel

Boarders at Donegana hotel.

Beliveau Mrs., wid Charles
Christin Ed., soda water manuf
Ducharme Miss E.
Beauséjour Miss Agnes
Rivet Louis
Lafleur F. B., cashier
Masson Jas. Ed., clerk
St Charles F. X., flour mercht
St Dizier H., agent
Rhéaume N., merchant
Sexton J. P., Q.C., recorder
Salter A. S., clerk
Beauchamp J. C., bookkeeper
Roy Euclide, advocate
Reinhardt C., merchant
Rainville F., advocate
Renaud Nap., of Renaud & Co.
Renaud Jos., clerk
Archambault H., law student
Laviolette D., bookkeeper
Huot L., advocate

BARRY & CAMPBELL, CARPET, OIL CLOTH & CURTAIN WAREHOUSE, 208 & 210 McGILL ST.

Sprague H., clerk
Fauteux P. R., insurance agent
Bernard H., broker
Coté S., bookkeeper
Fauteux P. G., customs appraisr
Worsley lieut.-col. P. W.
Brison R. H., clerk
McCallum A. H., bank clerk
Papineau C. D., dry goods
Rolland H. A., M.D.
McGarity Wm., clerk
Hutchison J., bookkeeper
Porter H., of Porter & Savage
Masson hon. Ed.
Duchesnay C. J.
McDonald Miss
Dunn Wm., broker
Armstrong J. D., merchant
Deschambault A.
McConnell B. D., surveyor
Turgeon Oscar, broker
Dupuis L., bank clerk
Reuter Armand, clerk
Fauteux G., insurance clerk
Deschene Jos., barkeeper
Pierce S.
Doutre J. Bte., advocate
Brasier E. F., clerk
Vandenkoornbuyse A., traveller
Philipsthall J., bookkeeper
Crotty Mrs. M., wid J.
Webster A., surveyor
Aylmer H. B., surveyor
Ribière Jean, surgeon
Furniss B.
Featherston Miss C.
Featherston Miss A.
Wilkes Miss M.
Mondelet Hon. Charles, judge
Mondelet Miss C.
Alexander Wm., clerk
Hodgson E., clerk
Hodgson J. F., clerk
Cochu F. X., insurance agent
Williams G., bookkeeper
DeBeaujeu Q.
Viallard Paul, agent
Turgeon Cesaire, clerk
Gautois Ernest, clerk
Gauthier Mrs. B., wid D.
Brissette E., clerk
Leblanc Chs.
Gauthier A. E. O., merchant
Donnelly Frs., of P. & F. Donnelly
Quevillon J. B., bookkeeper
Perrin Hercule, bookkeeper
Bélanger Narcisse, barkeeper
Bouthillier Alf., barkeeper
Lalumière Ant., carter
Chérias Seraphin
Jourdan A., waiter
Beauchemin Isaïe, porter
Gareau George, cook
Viallard Louis, waiter
Daigle Jos., waiter
Landry E., barkeeper
Chatel Jos., engineer
Larose Chs., servant
32 Ricard A. G. A., M.D.
33 Parent Maxime, livery stables
34 Powell Wm., organist
35 Beliveau J. H., M.D.
37 Leblanc J. E., dry goods
38 Poulin Samuel, clerk
39 Hogue Alphonse, foreman
Fleman John, cabinetmaker
Barry Ths. H., printer
Flury Adelard, clerk
41 McCormack Arthur, dry goods
42 Barré & Desjardins, cabinetmkrs
43 Wanless G., trussmaker
45 Rivet & St Jean, dry goods
47 St Jean Sam., of Rivet & St Jean
Marien Mrs. E., wid H., milliner
Marien Frs., clerk
47 Ostigny H., bank clerk
Fister Chs., teacher
49 Jodoin L. O., & Co., dry goods
50 Mercier Jos., carriage factory
53 Cadieux Louis, dry goods
57 Renaud Wm., dry goods
58 Lauzon Leopold, tobacconist
59 Villeneuve E., grain dealer
60 Larivière Miss C.
60½ Glenny R. & G., painters
61 Belisle T. G., dry goods
62 Deacon Chs., painter
Normandin G. A., clerk
63 Paré Alex., of Prévost & Paré
64 Caron Victor, stevedore
Deschamps J. Bte., shoemaker
65 Prévost & Paré, dry goods
66 Pepin Miss M. J., milliner
67 Dulude Alp., dry goods
68 Catelli & Carli, statuary
69 Labelle Pierre E., dry goods
70 Petit Théophile, tailor
Labelle Alex., tailor
Labelle A., tailor
St Onge Jos., tailor
71 Lefebvre & Viau, dry goods
Fournier Jean, tailor
72 Hutchison J., grocer

Here Bonsecours st. intersects.

74 Guilmette J. O., merchant tailor
75 Picault & Co., physicians and druggists
77 Tessier A. U., dry goods
78 Bellemare Miss A., milliner
79 Sevigny Miss E., dressmaker
80 Bellemare Miss A., milliner
81 DeTonnancour L. C., mer tailor
82 Labelle P. B., & Bro., dry goods
Legendre F. H., tailor
83 Bourdeau & Barbeau, dry goods
84 Silverman L., pawn broker
85 Lamarre & Labelle, dry goods
Lamarre Hebert, of Lamarre & Labelle
86 Meunier & Germain, dry goods and clothing
87 Poirier Pierre, laborer
Lefebvre Etienne, joiner
88 Mathieu E., & Bro., grocers
89 Beauchamp L. E., & Co., dry gds
90 Despré M.
91 Archambault Mrs. U. A., mill'nr
92 Albert Louis, pawn broker
Blumfield B., pawnbroker
93 Beauchamp L. E., of Beauchamp & Co.
Magnan Louis, clerk
Cadieux Chs. H., clerk
94 Archambault A. S.
Archambault G. N., advocate
Archambault Misses, & Co., millinery
95 Trudel & Vincent, dry goods
96 Roy Nap., merchant tailor
St Louis Louis, of L'Espérance & St Louis
97 Perrault & Co., dry goods
98 Benoit Mrs. P., milliner
Benoit Philippe, merchant
99 Lambert Miss E., milliner
100 Guillaume F., coppersmith
Guillaume Miss M., milliner
Guillaume Miss A., dressmaker
101 Lefebvre & Paquette, dry goods
102 Lacas Godfroi, clerk
Lacas Mrs. P., milliner
103 Pilon Mrs. M., milliner
Bisson Cyrille, clerk
105 Barrette & Beauchamp, dry gds
109 Gauthier P. B., dry goods
111 Institut Canadien, free reading room and library, A. Boisseau, superintendent
Boisseau Alf., portrait painter
112 Gianelli R., statuary
113 Beauvais & Perrault, dry goods
114 Desjardins G. P., barber shop
115 Berthiaume W., & Co., dry goods
119 Hamilton & Papineau, dry goods
121 Malo F. X., tailor

Here St. Claude st. ends.

122 Leggatt H., jeweller
123 Perrin C. F., dry goods
124 Cunningham W., tobacconist
125 Perrin Chs. F., clerk
Taillon L. O., of Trudel, Taillon & Labelle
126 Silverstone Wm., pawnbroker
127 L'Espérance & St Louis, boots and shoes
129 Dorval J. H., dry goods
131 Labine Jules, dry goods
133 Valade J., boots and shoes

Here Gosford st. commences.

136 Jacques Cartier Normal school, rev. Abbé H. A. Verreau, principal; rev. J. O. Godin, professor of agriculture; J. Lefebvre, asst principal; J. O. Casgrain, French teacher; G. Gervais, professor; D. Boudria, professor; J. Godin, sec.
142 Godin Joseph, teacher
Drouin Jean, messenger
Gervais G., teacher
152 Health Department office, E. Flynn, superintendent

Here Jacques Cartier sq. ends.

156 Desilets Chs. M., photographic materials
158 Lefebvre N., watchmaker
162 Renaud & Garlepy, dry goods
166 Henrichon M., dry goods
168 Bisaillon Alex., barber
170 Burgess Ths. H., restaurant
170½ Thibault Chs., advocate
Piché L., advocate
Marion J. P., notary
Thibault Frs., notary
Burgess Thos. H.
172 Labelle L., boots and shoes
174 Chapeleau Z., & Labelle, books
176 Boucher Théodore, hatter

Here St. Vincent st. ends.

177 Court house
180 Beaudry & Dufresne, watchmkrs
Labelle Napoléon, jeweller
182 Trudel, Taillon & Labelle, advocates
Desmarchais Frs., dentist
DeLauzon D'Ompetalles J. M., law student
Lagassé Chas., joiner
Lacaille Ludger, joiner
184 Hétu & Morin, tailors
186 Marcou J. L., & Co., hatters
188 Bondy Douaire de, & Mathieu, advocates
Bondy Damase Douaire de, of Douaire de Bondy & Mathieu
Pelletier J. D., boots and shoes
190 Lauriault & Bro., boots & shoes
192 Trestler & Globensky, dentists
Day & Day, advocates
Dulaz Henri, photographer
194 Junod Henry E., furrier
195 Devins & Bolton, druggists
196 Lomme Mrs., hairdresser
198 Mathieu Dr. Ed., dentist
Labelle J. Bte., dentist
Mathieu Arthur, dentist
Leclerc David, engineer
Schatched James
Boucher Mrs., wid G.

BARRY & CAMPBELL, CARPET, OIL CLOTH & CURTAIN WAREHOUSE, 208 & 210 McGILL ST.

Moisan F. X., & Co., dry goods
Guerin F. & H., dry goods
Lacombe Jacques
Bisaillon Jos., hairdresser
Swaine Hy., tobacconist
Loiselle F. X., & Co., sewing machines
Picard P., church ornaments
Barrette & Price, dry goods
Rodrique & Marchand, grocers
Kelly John, dry goods
Dumesnil & Foran, advocates
Curran & Coyle, advocates
Marion Jules, wood engraver
Dumesnil G. H., notary
Grothé Chas., clerk
Duvernay Frères, & Dansereau, publishers La Minerve

Here St. Gabriel st. intersects.

Benoit P., dry goods
Laviolette & Nelson, druggists
Ethier E. L., restaurant
Dubuc, Desautels & Globensky, furriers
Leblanc Louis J. B., dentist
Fabre & Gravel, booksellers
Dufresne & McGarity, tea and coffee warehouse
Magnus & Co., printers and publishers of "Le Nouveau Monde"
Lord A. G., broker
Dalbec A., advocate
Desrosiers J. R., notary
Levy S., jewellery
Akerman Wm., lithographer
Laurent, Laforce & Co., pianos
Rolland J. B. L., boots and shoes
Harper Wm., gunmaker
Miller Mrs. E., wid J., milliner
Prendiville H., musician
McKercher J. B., boots and shoes
McGuire Miss J., millinery
Smith Jas., & Co., hairdressers
Dominion Straw works, J. Reid, proprietor
Webster Dr. J. H., dentist
Fisher C. A. L., sewing machines
Gannon Miss E., millinery
Blumfield B., pawnbroker
Daniels C., & Co., dry goods
Vincent & Co., photographers
Merrill O., & Co., sewing machines
Maguire Bernard, restaurant

Here St. Jean Baptiste st. intersects.

Boyd T. W., gunmaker
Street John, watchmaker
Hearn & Harrison, opticians
Reid Mrs. J., millinery
Reid John, proprietor Dominion Straw works
Silverman Lyon, watchmakers
Thompson E., boots and shoes
Brahadi A., hatter and furrier

Here St. Lambert st. begins.

Irwin E., millinery
Lafond & Co., chemists
Roy Chas., cook
Congregation of Notre Dame
School of the Congregation of Notre Dame
Church of Notre Dame de Pitié
Victor sister de, superioress Congregation of Notre Dame
Mussen Ths., dry goods
Boucher A. J., pianos
Goudie J., toys & fancy goods
Batterick E., & Co., fashion publishers
Labelle & Leveillé, cabinetmaks
Harper J. A., Dollar store
268 Bernard Bros., dry goods
269 O'Flaherty & Boden, hatters
270 Coutu, Villeneuve & Co., church goods
271 Thibault, Lanthier & Co.
272 Busseau A., & Co., tobacconists
273 Woods & Co, boots and shoes
Bell J. & T., boots and shoes
274 Merrill's carpet store
275 Sadlier D. & J., & Co., publishrs
276 Bélanger A., furniture
277 McIntyre J., clothier
278 Beaudry H., & Co., dry goods
279 Dangerfield W., boots and shoes
280 McDunnough W., laceman
281 Sharpley Rice, jeweller
282 Scott & Whyte, sewing machines
283 Henderson J., & Co., hatters
285 Mellor E. J., jeweller
288 Merrill H. & H., dry goods
289 Terrapin restaurant, H. Dunne, proprietor
291 Schultze, Reinhardt & Co., hatters and furriers
293 Dickinson J. H., gents' furnishing goods
Schwob Bros., jewellers
294 Agnew Sam. A., fancy goods
295 Eaves E. & A., jewellers
Mayer & Cohen, opticians
Seebold Geo., pianos
Ollendorff Sam., jewellery
Herbroath Geo., furrier
Mount Royal Lodge No. 1, I.O.O F., B.U
St Lawrence Lodge No. 2, I.O.O.F.
Metropolitan Lodge No. 9, Knights of Pythias
297 Simpson McDuff, hatter
299 Hubbard Geo. J., optician
300 Gagnon G. A., gents' furnishgs
300½ Young Dr. Wm., dentist
Young Henry, dentist
Homier F. X., marble cutter
Desmarais L. E, photographer
301 Hannan J. J., haberdasher
McVittie Hy., billiard room
Funke F. W., corrugated stove-pipe elbow
302 Lafricain T., church ornaments
303 Grant Henry, jeweller
304 Nichol John C., dentist
Heath John, clerk
305 Prince Hy., music store
306 Kemp & Co., haberdashers
307 Muir E., druggist
308 Henry Philip, tobacconist

Here St. Sulpice st. ends and Place d'Armes begins.

Church of Notre Dame
320 Seminary of St. Sulpice, rev. J. Baile, superior
Rousselot rev. R. V., curate
Arraud rev. J. V., procureur
Larue rev. J. Bte., assistant procureur
Regourd rev. S., director of library
Picard rev. M. Eustache
Barbarin rev. A.
Aoustin rev. Joseph
Billion rev. Louis
Daniel rev. Frs.
Lacan rev. J
Desmazures rev. C.
Giband rev. A.
Tambereau rev. D.
Lenoir rev. C.
Rousseau rev. René
Martineau rev. Flavien
Sorin rev. Vincent
320 Procure office of the Seminary of St. Sulpice, rev. J. Arraud, procureur; rev. J. B. Larue, assistant procureur; F. Glackmeyer, general agent; E. Lafleur, notary; G. L. Marier, accountant; G. A. Raymond, clerk
321 Walker W. S., watchmaker
325 Wood J., & Son, watchmakers
327 Cabinet de Lecture Paroissial Ouellet D., library keeper
329 Turgeon Oscar, broker
331 Warner G. W., & Son, brokers

Here St. François Xavier st. intersects.

341 Harvey Geo., sewing machines
343 Boyce J. R., toys and baskets
345 Pell A. J., carver and gilder
347 Williams (C. W.) Manufacturing Co., sewing machines
350 Whittaker R. B., tailor
351 DeZouche G. C., paper hangings
352 McDonald W. C., tobacco manufacturer
353 Morris John L., advocate
Hatton J. C., advocate
Major E. J, stock broker
McCord D. R, advocate
DeLavigne Mrs. M., wid A., milliner
Stoneham T. F., window shades
Positive Government Security Life Assurance Co., F. C. Ireland, manager
354 Green Mrs. R., Berlin wool
355 McConkey T. L., millinery
356 Wilson Geo., boots and shoes
357 Palmer J., & Son, hairdressers
358 Footner Mrs. M. A., & Co., Berlin wool
359 Eaves William, watches
British Masonic chambers
360 Nagy Daniel, furs
361 Howe Machine Co. of Bridgeport, Conn., U.S.
Allan Ths., & Co., watchmakers
Cox Edward, engraver
363 Scott Wm., carver and gilder
364 Bentley D., & Co., printers
Fraser David, auctioneer
Little W. A., lithographer
365 Lawlor J. D., sewing machines
366 The Bodega Wine Co., Dawson, Foster & Co., proprietors
367 Samuel W., furrier
370 Jacobs A., pawnbroker
371 Eveleigh J., & Co., trunks
374 Hirschfeld H., hoop skirts
375 Morton, Phillips & Bulmer, stationery and blank books
Perry E. & A., boots and shoes
376 Lloyd W. N., sewing machines
377 Aitken John, & Co., shirts, &c.
378 Lenoir Adolphe, boots and shoes
379 Reynolds & Volkel, hatters

Here St. John st. intersects.

383 Union Bank of Lower Canada, Frederick Nash, manager
386 Harper J. R., [& Co., manufacturing jewellers
387 Murray & Co., booksellers
388 Warren F., hardware
389 Alexander Chs., & Sons, confectioners
389 The Shades, Mrs. H. Macfarlane, proprietress
Macfarlane Mrs. A., wid H., proprietress The Shades

Here St. Alexis st. ends.

BARRY & CAMPBELL, CARPET, OIL CLOTH & CURTAIN WAREHOUSE, 208 & 210 McGILL ST

393 Carsley S., dry goods
394 Charron M., & Co., trunk manufacturers
396 Lulham W. H., goldsmith
397 Miller Robt., bookseller
398 Leonard & Webster, tailors
399 Courser M. P., & Co., tailors
400 Harte James A., Glasgow Drug hall
401 Rosenheim & Jonas, druggists
Dubelle G. H. E., M.D.
402 Lamothe & Robitaille, trunk manufacturers
403 Murphy J., & Co., dry goods
404 Thurston I. D., boot and shoe manufacturer
406 Lenoir Chs., boots and shoes

Here St. Peter st. intersects.

415 Desmarteau & Bond, haberdashers
416 Devlin R. G., hatter and furrier
417 Douglas Alex., boots and shoes
418 Sicher Chs. L., auctioneer
New York Exchange hotel, L. Sicher, proprietor
419 Stewart W. J., sewing machines
Evans S. R., general agent
421 Holland G. A., fancy goods
422 Levy H., & Co., hair manufactrs
423 Martin J., Carlton club
424 England Geo., dry goods
426 Shaw Bros., & Cassils, leather
427 Crevier T., tinsmith and founder
428 Daly Alex. D., fancy goods
429 Barrington G., trunks
430 New York and Boston Pianoforte Co., T. Haines, manager
431 O'Heir J., clothier

Here Dollard st. begins.

433 Mann Wm., tailor
435 Silverstone S., hatter and furrier
436 Brown & Claggett, dry goods
Recollet house, Brown & Claggett
437 Murphy A. A., dry goods

Here St. Helen st. ends.

441 Seath R., & Son, tailors
443 Hilton J. & W., cabinetmakers
447 Pariseau Chs. E., furniture
448 Williamson J., & Co., dry goods
450 Turgeon & Co., dry goods
451 Ottawa hotel dining room
454 Ste Marie Bros, dry goods
456 Harrison & Co., opticians
457 Gardner John, druggist
458 McDonnell Miss Ann, ladies hair dresser
459 Baylis Jas., carpets and oil cloth
460 Dolan Frs., dry goods
462 Desmarteau & Bond, dry goods
463 Walsh W., & Co., clothiers
464 Lenoir V., boots and shoes
Brymer J., photographer
465 Brooks J. F., sewing machines
466 Levy I., hatter and furrier
467 Gallagher H., saloon
469 Spencer Richmond, druggist

O'CONNELL, from Wellington south side Canal, St Ann ward

Not built upon.

O'LEARY AVENUE, corner Seigneurs and Grand Trunk railway track, St Antoine ward

186 Ball Wm., laborer G.T.R.
188 Murdoch J. F., clerk G.T.R.
Poitras Miss Mary
190 Lupien Léon, laborer
192 Petry Fred., engineer
194 Harman Wm., bookkeeper
196 Wilkes E. Ths., clerk

OLIER, from McCord west to Richmond, St Ann ward

4 Cannon Pat., blacksmith
6 Salmon Rich., laborer
10 McArthur John, laborer
12 Donovan P., lumber merchant
18 Kearns John, laborer
20 Ryan John, laborer
22 McGurn Mich., laborer
24 Bennett Peter, carpenter
35 Curran R., laborer
Marshall P., carter
37 Denis J. Bte., carpenter

ONTARIO AVENUE, off 1025 Sherbrooke north to the Mountain, near Mountain st, St Antoine ward

15 Scott Gilbert, of Wm. Dow & Co.
Holton hon. L. H., M.P.
Holton Ed., advocate
27 Angus R. B., gen manager Bank of Montreal
29 Rankin John, of Rankin, Beattie & Co.

ONTARIO, from Fullum to Bleury, St Mary, St James, St Louis and St Lawrence wards

56 Désautels P., laborer

Here Fullum st. intersects.

81 Gauthier J. Bte., carter
83 Bousquet L., laborer
85 Lepine Henri, laborer
Laramée Jos., laborer
Morin Nar., laborer
Lacroix P., carpenter

Here Parthenais st. intersects.

122 Hepton John, laborer

Here Colborne av. intersects.

158 Racette Chas., grocer
233 Marry Thos., milkman

Here Papineau road intersects.

256 Huot M., blacksmith
Jacques Jos., blacksmith
259 Dwyer Mrs. M., wid Ths.
263 Lauzon Jos., laborer
Lavigne Jos., laborer
264 Marois Pierre
Marois Louis
265 Turcot L., laborer
266 Martineau Paul
267 Peltier Geo., storeman
Turcot L., sen., carter
268 Bédard U., blacksmith
270 Geoffrey Benj., carter
271 Soulière Jos.
272 Cenuset J. Bte., gardener
273 Duhamel J. Bte., tanner
274 Goodike D. B.
275 Plante D., carpenter
Ricard Onésime, laborer
Darche John, laborer
276 Guimond Ida, grocer
277 Mongrain Chas., grocer

Here Seaton st. intersects.

279 Lapointe L., saloonkeeper
281 Soullère C., grocer
Archambault Jos., cabinetmkr
Ducharme Nar., carter
285 Mousseau Jos., carpenter
287 Charbonneau A., shoemaker
288 Désautels A., sen., carver
Désautels J., jun., carver
289 Cornet B., shoemaker
291 Robillard Sam., foreman
294 Dupuis —, gardener
296 Gaulin Ths., driver
298 Garlépy O., driver
300 Ballard Benj.
302 Cazavant A., bricklayer
304 Robitaille I., laborer
305 Mireault E., blacksmith
306 Landry N., laborer
Bousquet Jos., undertaker
308 Lépine Jos., grocer
309 Moquin F. O., bookkeeper
311 Charlebois L., grocer

Here Sydenham st. intersects.

312 Corbeil F., public market
316 Martineau Roch, teacher
322 Canale Giovanni, trader
323 Crévier J. W., lumber merchant
324 Paré Miss M., teacher
326 Chartrand I., carpenter
Chartrand Frs., undertaker
330 Sarrasin & Marsan, saddlers
332 Beauchamp J. Bte., laborer
334 Charest J. Bte., carpenter
336 Roy Jos., shoemaker
338 Doucet L., saloonkeeper
340 Pauzé R., mason
341½ Calmet A., public market
342 Marsan D., trader
343 Bondy A. D., M.D.
343½ Bernard B., dry goods
344 Roy Jos., shoemaker

Here Durham st. intersects.

346 Desrochers dit Brien Nazaire grocer
346½ Lacroix Geo., grocer
347 Deslongchamps J. Bte., trader
348 Millet A., M.D.
348½ Lacroix Geo.
349 Frechette C., boots and shoes
351 Rollin Alex., M.D.
351½ Pigeon Mrs. C., dry goods
352 Chartrand U., grocer
353 Désautels Benj., joiner
Maxwell L., shoemaker
353½ Quintal G., undertaker
Campeau Frs., joiner
355 Marché A. J., grocer
Major T., clerk

Here Panet st. intersects.

356 Gonneville D., laborer
357 Coderre J. Emery, notary
Monbriant L., barber
359 Roussel Frs., joiner
361 Bergeron J. Bte., joiner
362 Désormiers Stanislas, laborer
363 Sabourin Frs. X., trader
364 Thérien Frs., laborer
365 Viau Frs., tinsmith
366 Robillard J. Bte., laborer
Laporte G., laborer
367 Bergeron Louis, joiner

Here Visitation st. intersects.

381 Benoit Ol., grocer
383 Labelle O., shoemaker
Renaud J. Bte., shoemaker
392 Hogue F., grain dealer
394 Garlépy Jos., carter
396 Bertrand J., shoemaker
Perrault A., laborer
400 Pattenaude O., barber
401 Lemire Alf., tobacconist

Here Beaubry st. intersects.

BARRY & CAMPBELL, CARPET, OIL CLOTH & CURTAIN WAREHOUSE, 208 & 210 McGILL ST.

402 Robert H., grocer
403 Blanchard J., shoemaker
Levesque D., laborer
405 Gadoris A., bricklayer
409 Brisson Benj.
410 Deneault Nap., grocer

Here Montcalm st. intersects.

411 Leclerc Chas., carpenter
Leclerc Mrs. Chas., tobaccos
413 Desroches Miss L., French and English academy
415 Lussier H., grocer
417 Bergevin Paul, carter
Bourassa L., clerk
419 Lussier H., grocer
420 Chevalier G., bdg hse
421 Jasmin A. B., dry goods
Michaud P., policeman
422 Chevalier G., saloonkeeper
422½ Lajeunesse & Peltier, dry goods
424 Peltier E., of Lajeunesse & Peltier
Grimard A., undertaker
Marion Jules, clerk
Petit Chs., laborer
425 Gaudry & Desmarteau, paints
426½ Gariépy D., boots and shoes
427 Bénoit —
Chaumont Louis, hatter
428 Lachapelle Chs.
Ricard E., shoemaker
St Jacques L., barber
Hogue H., plasterer
428½ Lachapelle Chas., hotelkeeper
429 Bourassa Jas., clerk
McLeod R., farmer
431 Bernard B., merchant
433 Carle F. X., grocer
435 Bergeron H.
452 Fafard & Daoust, chemists
Ste Marie Pierre, sen.
Ste Marie I., jun., lumber mrcht
456 Tremblay G., lumber merchant
458 Carignan A. P., dry goods
460 Fafard Dr. M., of Fafard & Daoust
Fafard N., sen., undertaker
Fafard Abel, undertaker
Fafard T., medical student
Dorais P., joiner
462 Racine A., grocer

Here Amherst st. intersects.

464 Beaudry Mrs. R., wid L., grocery
465 Lapointe C.
466 Duval Nap., shoemaker
473 Bourgeault Alf., shoemaker
Geoffrion F., carpenter
475 Dionne A. E., grocer

Here Jacques Cartier st. intersects.

479 Jetté Mrs. G., wid P., grocery
480 Gelinas E., shoemaker
482 Chagnon R., joiner
484 Maisonneuve F., shoemaker
485 Fortier Mrs. O., wid Antoine
486 Duval Nap., shoemaker
487 Marion Ed., joiner
489 Berubé P., carter
491 Gagnon Louis, & Co., carriages

Here a lane commences.

De Montigny E., shoemaker
Mercier O.
Robillard Jos., carpenter
Tessier T., carpenter
497 Couture Chas., butcher
499 Gagnon L., carriagemaker
501 Pauzé J., advocate
502 O'Neil Chas., grocer
Labrecque —, grocer

Here St. André st. intersects.

504 Deslauriers E., joiner
Lemieux Ths., painter
Lemieux R., blacksmith
506 Lauzon J. Bte., stonecutter
508 Gaskell Jos., clerk
510 Brunelle C., shoemaker
Chartrand Stanislas, joiner
511 Chalifoux Jos., horse dealer
Denis A., laborer
Denis Paul, advocate
512 Church Jas., shoemaker
Forget P.
514 Knoetzsch A., basket maker
Cadieux Geo., butcher
517 Léveillée John, merchant
519 Roy Luc H., shoemaker
521 Hogue Jos., foreman
523 Descarie Tous., joiner

Here St. Christophe st. intersects.

Here St. Hubert st. intersects.

Here St. Denis st. intersects.

627 Martin Moïse, undertaker
Malépart Geo., clerk
629 Lee Chas., flour merchant
631 Walton Mrs. C., wid John
Walton J. Alex., merchant
632 Bucknall M. Jos., merchant
635 Perkins H., com traveller
Foster Stephen K., clerk
637 Jones Jos., coroner
639 Henry Philip, tobacconist
641 Kavanagh H., customs inspector
643 Monk hon. Samuel Cornwallis, judge Queen's bench

Here Sanguinet st. intersects.

Here St. Elizabeth st. intersects.

Police Station D, Walter Burke, police sergeant
705 Naegéle Charles P., deputy chief of police
Fahey John, detective
707 Naud Jean, head guardian
709 Fire station No. 6

Here German st. intersects.

712 Lavoie I., fruit store
714 Lavoie I., painter
722 Moreau Antoine, roofer
Moreau Jos., music teacher
723 Mayer Phil., stonecutter
Neveu A., stonecutter
Robillard A., clerk
724 Marois F., joiner
734 Lavigue Léon, grocer

Here St. Constant st. intersects.

739 Lanouette Chs., carter
741 Webber H., laborer
743 Caldwell Wm., painter
745 Dufresne E., carter
747 Dion H., printer
751 Daniel H., bookkeeper
753 Panneton E., shoemaker
755 Daoust Mrs. D., wid Theo.
755½ Charbonneau H., blacksmith
Charbonneau Mrs. M., dressmkr
757 Piché John, stonecutter
757½ Leclerc L., stonecutter
758 Murphy Pat., farmer
Cowan Thos., carter
760 Murphy Pat., grocer

Here St. George Hypolite lane intersects.

765 Bélair L., grocer
766 Hogue Mrs. R., wid J. Bte.

Here St. Dominique st. intersects.

737 Lonergan Mich., grocer
770 Guénette Frs., blacksmith
Porteous T., laborer
Haywood Geo., cabinetmaker
771 Power Miss B., dressmaker
772 Randall Alf., laborer
774 McGowan Wm., grocer

Here St. Lawrence st. intersects.

782 Leblanc John, tinsmith
784 Chapleau G., safe factory

Here St. Charles Borromée st. intersects.

791 Foulis Wm., clerk G.T.R.
795 Robin Mrs. R., bdg hse
Brown N. J., clerk
Fortier H. L., medical student
797 Cauchon & Vaudry, painters and paper hangers
799 Rolland H., M.D.
Côté Ed., tailor
Clark Wm.
801 Hurby Miss C., dressmaker
803 Poole Thos. Scott, clerk
805 Nurse J. T., upholsterer
807 Nurse A. J., telegraph operator
Nurse E., clerk
809 Sexton Dan., plumber
Tabb Geo. E., collector
820 Macpherson Mrs. I., wid John
822 Little John W., clerk
824 Davison Jas., manager Phœnix Fire Assurance Co. of London, Eng.
826 Hibbard Mrs. A., wid Edmund
828 Porcheron A. D., of Porcheron & Ritchie

Here St. Urbain st. intersects.

846 Archambault U. E., principal of Catholic Commercial academy
867 Medical Faculty Bishop's College, Lennoxville

Here St. George st. intersects.

877 Benallack H., blacksmith
879 Gowan Miss
881 Balfour Geo. H., Union bank
882 Short John
883 James John, bookkeeper
895 Foster Mrs. M., wid A.

OTTAWA, (formerly Gabriel) from Queen West to Canal Basin, St Ann ward

5 Star Peg and Wood Shank Manufacturing Co.

Here Prince st. intersects.

21 Fox John, saloon
22 O'Loghlin M., grocer
27 Nolan John, tailor
29 Ryan Mrs. M., wid D.
30 Sparks Mrs. Ann, wid R.
32 Grace Wm., engineer
33 McGowan Pat., laborer
Quinn Jos., carter
34 Russell Sam., storeman
36 Hocking Thos., dyemaker
40 Clendenneng John, patternmkr
41 Brady Miss M., school teacher
Thérien P., shoemaker
42 Farrer John, machinist
43 McCrory Jas., grocer

Here Duke st. intersects.

45 Russell And. F., grocer
47 Jubin Cyrille, tinsmith
49 O'Hara Mrs. Sarah, wid M.
Kavanagh Mrs. C., wid John, laundress

BARRY & CAMPBELL, CARPET, OIL CLOTH & CURTAIN WAREHOUSE, 208 & 210 McGILL ST.

53 Walker Mrs. M., wid F.
Ross Wm., storeman
54 Smith Pat. J., clerk
56 Finn And., blacksmith
Hayward John, bricklayer
58 Slowey Mrs. M., milliner
Hutton Ed., machinist
61 Charlebois H., grocer
62 Doran R., storeman
Lindsay Alex., engineer
64 Paisley H., storeman
66 Conroy Mich., grocer

Here Nazareth st. intersects.

68 Kennedy E. H., grocer
69 Esplin Chs., lumber yard
77 Tagerty Jos., laborer,
79 Cherry Robt., blacksmith
80 Hanley Thos., cooper
82 McRae Dan., grocer
83 Callahan Wm., storeman
Jackson H., patternmaker
85 Hamilton Jas., grocer

Here Dalhousie st. intersects.

91 Bennett And., cooper
100 New City Gas works, J. McElroy, superintendent
101 Flanagan John, shoemaker
Gray Geo., blacksmith
103 Casey Peter, gauger
McElroy Wm. Jos., bricklayer

Here Ann st. intersects.

Wesleyan Methodist church
113 Gas works yard

Here Shannon st. intersects.

130 Shields Wm., grocer
134 Walsh Mrs. M., wid Ths.
Martin Mrs. A., wid Chs.
138 Stafford Jas., baker
Descarreau Nap., hatter
141 Jordan & Benard, wood yard
144 Kinsella Thos., grocer

Here Colborne st. intersects.

145 Clark Geo., trader
146 Downey Hugh, grocer
149 Roch Wm., laborer
150 Kendall R., carpenter
152 Hurley Dan., laborer
154 O'Farrell M., laborer
156 Moodie Wm., laborer
158 Duffley John, cooper
160 Kavanagh Mrs., wid Frs.

Here Kempt st. intersects.

161 Kinsella Jas., grocer
162 Glynn H., police sergeant
163 Larkin Mrs. C., wid Jas.
Robinson Jas., checker G.T.R.
Kelly Mrs E., wid John
168 Police station
171 Convey Aug., grocer
Kehoe L., trader
173 Murphy Mrs. M., wid James, midwife
Murray Mrs. A., wid Martin
174 Collins M., carter
Feney Mrs. C., wid G.
186 Larkin Pat., grocer

Here Murray st. intersects.

188 Rafferty Wm. J., grocer
192 Reily John, laborer
194 Gorman Philip, laborer
196 Moore John, contractor
197 Grace Jas., laborer
198 Moore Ths., contractor
199 Carl Ths., laborer
201 Doyle Jas., laborer
202 Gean Rich., plumber
203 McLean James, laborer
Ryan Pat., laborer
204 Kendal Rich., wheelwright
Woods Alex., carpenter
Woods Alex. H., clerk G.T.R.
205 Evans John, laborer
206 Savage M., grocer
Murphy Ed., grocer
210 Reilly M., carter, r
Wickham Pat., carter
Romaine John, carter, r
Hennessey Thos., blacksmith, r

Here Eleanor st. begins.

214 Flannery John, shoemaker
Callen Thos., laborer, r
Clarence Chs., driver, r
McGrath Thos., laborer, r
Murphy L., laborer, r
Flanagan Mich., laborer, r

Here McCord st. intersects.

227 Tracey Martin, grocer
Healy Mrs. M., r
Lloyd Pat., laborer
Byrne Thos., laborer
Sullivan Pat., laborer
231 O'Reilly John, carter
O'Reilly James, laborer, r
233 Carroll Thos., carter
Hanley Thos., laborer
235 Wakie John, laborer
Hanley Thos., bottler
237 Tucker Pat., collector
239 McKone Dan., conductor G.T.R.
241 Ryan Pat., laborer
243 Hayes Geo., laborer
245 Carroll Philip, laborer
247 Considine Martin, grocer

Here Seminary st. intersects.

249 Connolly Jas., laborer
Murray John, laborer, r
261 Henderson Wm., saw miller

PALACE, formerly part of Lagauchetiere, from St Radegonde west to Cemetery, St Antoine ward.

First Baptist church, rev. William Cheetham, minister
St Andrew's church, ch of Scotland, rev. Gavin Lang, minister
Clements James, sexton of St Andrew's church
646 Wanless John., M.D., L.F.P.S., Glas., M.C.P. S., Ont., homœopathist
646 Wanless John R., M.D., C.M.-homœopathist
648 Mercer Nathan, of Evans, Mercer & Co.
650 Ollendorff Samuel, jeweller
652 Date John, plumber
654 McMaster William J., of Wm. J McMaster & Co.
656 Davis Samuel, of S. Davis & Co.
658 Donnelly James, dry goods
Donnelly John Thomas, clerk
660 Shannon Mrs. Eliz., wid Neil
Shannon Patrick C., of Shannon Brothers
662 Ames E. Fisher, of Ames, Holden & Co.
Brown Jabez Moss
664 McLaren David Kay, of W. McLaren & Co.
666 White Rich., of T. & R. White
668 McFarlane Duncan, assignee
670 Bell Samuel, of J. & T. Bell
672 Hatchette John, of John Hatchette & Co.
674 Fitzpatrick Mrs. Kate, wid John
676 Reed G. W., slate & metal roofer
678 Campbell John, cooper
680 Murphy John, of John Murphy & Co.
682 Quintal Narcisse, grocer
683 Tyler Frank J.
684 Sumner George, of Hodgson, Murphy & Sumner
686 Sculthorp James, of Sculthorp & Pennington
Lovejoy Geo. W., M.D., L.D.S., of Bernard & Lovejoy
688 McKenzie M., marine stores

Here St. Geneviève st. intersects.

700 Stuart Charles, accountant City and District Savings bank.
702 O'Neill Jas., of J. & R. O'Neill.
712 Wilson Andrew, of Penny, Wilson & Co.
714 Lyman Benjamin, of Lymans, Clare & Co.

Here St. Monique st. intersects.

724 Ross Mrs. Ellen, wid Alexander
726 Barclay William, of Ireland, Gay & Co.,
731 Clendinneng William, founder
732 Tolmie Murdo, of Tolmie & Bell
734 Bell Wm., of Tolmie & Bell
735 McGarvey Owen, furniture
736 Tolmie & Bell, carpenters
744 Académie St Antoine, Ladies of the Congregation of Notre Dame, sister St. François de Borgia, superioress
746 Sawtell Alfred, of Sawtell Bros.
Dickson Mrs. Harriet, wid Jas.
748 Stewart William J., silk importer
750 Baxter Matthew S., bookkeeper
752 Slesser James M., of J. Johnstone & Co.
754 Carmichael rev. James, B.A., assistant minister St George's church
756 Murphy Alex. A., dry goods
Murphy Alexander, sen.
758 Thomas William T., architect
Thomas Trimble, of McIntyre, French & Co.,
760 Fair John, accountant

Here St. Margaret st. ends.

Bishop's palace, R. Catholic
Bourget Monseigneur Ignace R.C. Bishop of Montreal
Pinsoneault Monseigneur P. A., bishop of Birtha
Fabre Mgr. E. C., bishop of Gratianopolis, and coadjutor bishop of Montreal
Moreau very rev. canon Hypolite, V.G.
Paré very rev. canon Joseph O., secretary to the bishop of Montreal
Plamondon very rev. canon Louis T., bursar
Leblanc very rev. canon P.
Lamarche very rev. canon Godefroy
Hicks very rev. canon E. H.
Moreau very rev. canon E.
Séguin rev. Joseph
Monjeau rev. Joseph L.
Villeneuve rev. Alphonse
Demers rev. E.
Dufresne rev. P. C.

Here Cemetery st. intersects.

RRY & CAMPBELL, CARPET, OIL CLOTH & CURTAIN WAREHOUSE, 208 & 210 McGILL ST.

NET, from Water north to the City boundary, dividing St James and St Mary wards

Taverne Francis, laborer
Monahan Alex., shoemaker
Holmes James, gardener
Taylor Hugh, advocate
Chartrand Pierre, foreman, r
Chevrier Emerie, laborer
Limoureux Gilbert, carpenter, r
Kenny Michael, beer driver
Marcotte Ulric, moulder
Methodist New Connection ch
Goyette Arthur, carriagemaker
D'Amour Pierre

Here St. Mary st. intersects.

Desy Charles, carter
Goyette Henri, mason
Perrault François X., clerk
Delorme Anselme, clerk
Bourgoin Dieudonné, printer
Mayrand Léandre, pilot
St Georges H., city car driver
Bourgoin Célestin, laborer
Timmins Edward, tinsmith
Schiler George, ship carpenter
Bélair François, carpenter
Cédras Henry, shoemaker
Smith William, lumber mercht
Peltier Jean Baptiste, laborer
Belville Alfred, clerk r
Dube Alphonse, conductor
Cailler Frs , shoemaker, r
Lamarche Joseph, shoemaker, r
Belleville A., clerk, r
Bourdier Christophe, clerk
Princhaud Edouard, clerk
Bilter Mrs. Catherine, wid C.
Carroll Philip, machinist
Labrecque John B., joiner
Prevost Moïse, lumber merchant
Desjardins Adolphe, carter

Here Craig st. intersects.

Arcand Eustache, mason
Montant Dominique, butcher
Bitrault Mrs. M., wid Frs.
Giret Mrs. Catherine, wid Ls
Model school, H. Arnold, B.A., principal; W. G. Harris, caretkr
Carnivali William, driver
Sulnier Gilbert, clerk
Leduc Damase, baker
Robert Norbert, carriage maker
Barrette J., of Barrette & Price
Desjardins Edward, painter, r
Boudin Mrs. M., wid Ant., r
Ellion Hormisdas, policeman, r
Rogers J. B., police sergeant
Shoe Jas., acting police sergt
Burke Walter, police sergeant
Lacoque Jean Baptiste, laborer

Lagauchetière st. intersects.

Bossin Jacques, jun., laborer
Brent N. Louis, printer
Lacette Joseph, butcher
Lamont J. Bte., contractor
Bessier Charles, shoemaker
Labour Sebastien, contractor
Barbonneau Jos., carpenter
Garvin Michel, clerk
Bennett George, butcher
Bard Ephrem, shoemaker
Bursolle Oswald, printer
Corbeille François, carpenter
Berthiaume Gédéon, laborer, r
Bergne George, tobacconist, r
Barrière Augustin, carter
Bathier Antoine, carter
Bellière Mrs. M., wid Gilbert
Barrière Isidore, carpenter

114 Berthiaume Cyrille, tobacconist
115 Cusson Joseph, laborer
Laverdure David, carpenter, r
Laverdure Zéphirin, laborer, r
Beaudry Maxime, shoemakr, r
116 Nantel Pierre, laborer
Limoges Toussaint, laborer, r
Thérien Vital, carpenter, r
Laramée Joseph, laborer, r
Lepage Charles, laborer, r
117 Lacaille Mrs. Adelaide, wid D.
118 Contant Joseph, shoemaker
119 Lefaivre Mrs. Philomène, wid J.
Larivière Alphonse, carpenter, r
120 Morin Joseph, carpenter
121 McFernal Mrs. Sarah, wid Patk.
122 Vanier Bazile, laborer
Peltier Agapite, laborer, r
Lefebvre Casimir, shoemkr r
123 St Pierre J. Bte., constable
125 Drapeau Napoléon, shoemaker
127 Lefebvre Benj., grocer

Here Dorchester st. intersects.

133 Larivière Abraham
137 Martel Mrs. C., wid Bte.
Gauthier François, carpenter, r
Bolduc Mrs. Henriette, wid G., r
139 Desjardins Moïse, carpenter
Jobin Joseph, shoemaker, r
141 Quevillon Mrs. A., wid Bte.
Roch Baptiste, carpenter
Dansereau Charles, artist, r
143 Mathieu Xavier, laborer
Galipeau Joseph, laborer, r
145 Houle Fabien, laborer
147 St Jean Mrs. Marg., wid Joseph
Lapierre Pierre, laborer r
149 Garnier Cyrille, engineer
Laverdure Louis, laborer, r
Latour Napoleon, laborer, r
151 Laverdure Charles, carter
153 Archambault J. Bte., carpenter
155 Vinet Mrs. Louise, wid Charles
Lamontagne Joseph, carter, r
Vinet Charles, carpenter, r
157 Bruyère Edouard, laborer
159 Chatillon Joseph, shipcarpenter
Galipeau Charles, shoemaker, r
Beauchamp Alfred, shoemakr, r
Houle Baptiste, carpenter, r
Dagenais Joseph, shoemaker, r
163 Peltier Israel, wheelwright
Hudon Edward, turner
Michaud Leon, laborer, r
Laverdure Louis, laborer, r
Roy Narcisse, laborer, r
Jackson Mrs. C., wid C , r

Here Rose st. begins.

167 Archambault François, carter
169 Doray Amable, carter
171 Laporte Médéric, policeman
Allaire Theophile, policeman, r
Lefrançois Mrs. Emelie, wid C., r
Galipeau Charles, laborer, r
Mathieu Olivier, laborer, r
Guilbault Adolphe, laborer, r
Mathieu Mrs. Marg., wid Jos., r
173 Lacoursière François, grocer
175 Lescarbeau Mrs. M., seamstress
Hinton Wm., shoemaker, r
Pichette Louis, tanner, r
177 Lacoursière F., wood mercht
St Marie Joseph, tobacconist, r
Tessier Seraphin, laborer, r
179 Brunelle Azarie, joiner
181 Archambault Samuel, clerk
183 Lapierre Antoine, moulder
185 Lapierre James, baker
186 Mathieu J. Bte., clerk
Tanguay Magloire, joiner, r
Mathieu Jean, carpenter, r
187 Landry Léon, carter
Lordie Eusèbe, cooper, r
189 Quintal Charles, merchant
191 Archambault Joseph, carter
193 Dupuis Joseph, carter
Richard Ocasse, laborer, r
195 Carli Thomas, of Catelli & Carli

Here St. Catherine st. intersects.

197 Carrière Théophile, shoemaker
198 Bourdon Pascal, cabinetmaker
Bourdon Roch, policeman, r
199 Dupuis Amédée, shoemaker
Larose Mrs. Angélique, wid H., r
Ardoin Louis, confectioner, r
Lacasse Edward, mason r
202 Corbeille François, butcher
St Pierre Henry, mason, r
206 Deschamp J. Bte., clerk
207 Despatie Dosithé, policeman
Tétrault Frs. X., carpenter, r
Belanger Godfroi, joiner, r
209 Evans Ulric, joiner
210 Bélanger Cyrille, carter
211 Rocheleau Joseph, shoemaker
Valiquette Eustache, carter
Provost Alphonse, carter
212 Beauchamp Chs., grocer

Here Allard st. begins.

213 Deslauriers Clément, carter
Provost Louis, carter, r
214 Demers J. Bte., city car driver
215 Garand Antoine, confectioner
Boisvert Léon, carter, r
Gauvrault Napoléon, carter, r
Laporte Damien, baker, r
Raymond Louis, shoemaker, r
Plante Louis, policeman, r
Thérien Norbert, joiner, r
216 Lefebvre Joseph, carter
Lefebvre Benjamin, laborer
218 Leclaire Louis, bookkeeper
220 Roy François X., shoemaker, r
221 Pepin André, wheelwright
Plante David, shoemaker, r
Auger Eloi, moulder, r
222 Lavallée Cléophas, carpenter
224 Guilbault Michel, mason
226 Dansereau Ulric, grocer

Here Mignonne st. intersects.

234 Ransom William F., milkman
236 Tansey James, carter
238 Gibeau Louis, joiner, r
240 Lamoureux Tous., bricklayer
Venne Joseph, laborer, r
Despatie Pierre, laborer, r
241 Contant Charles, foreman
243 Fisher Mrs. Johanna, wid J. C.
244 Chartrand J. Bte., joiner
Pariseau Maurice, blacksmith, r
245 Basilière George, shoemaker
246 Laurandeau Pierre, laborer
247 Venne Joseph, shoemaker
Thibault Frs. X., joiner
248 Labelle Paul, laborer
249 Houle Louis, notary
D'Amour J. G., advocate
251 Jolin Miss Célina, dressmaker
252 Montreuil Mrs. E., wid Adolphe
253 Lafleur Frs. X., policeman
Marcotte Elie, carpenter
254 Marion Amable, contractor
255 Ponteau Edouard, painter
256 Allarie Moïse, guardian
257 Landry Mrs. Mathilde, wid M.
259 Thériault C. D., printer
263 Marion Amable, jun., contractor
271 Contant Henri, butcher

Here Logan st. intersects.

BARRY & CAMPBELL, CARPET, OIL CLOTH & CURTAIN WAREHOUSE, 208 & 210 McGILL ST

265 David Joseph, carter
266 Labry Louis, shoemaker
268 Boyle Michael, currier
Larivée Paul, laborer, r
270 Rhénas Jean Baptiste, butcher
272 Trémoule Paul, carter
276 Beauchamp Nicolas, butcher
279 Délorme Séraphin, grocer
280 Joubert Ambroise, bailiff
282 Cadotte Charles, carter
283 Turcot Mrs. R., wid H.
284 Lachapelle Charles, carter
285 Trudeau Théodore, cabinetmkr
286 Marsolais François X.

Here Lafontaine st. intersects.

287 Chagnon Adolphe, mason
288 Rivet François, carpenter
289 Laporte Damase, policeman
290 Labelle Jean Baptiste, tanner
291 Bernard Siméon, shoemaker
292 Hardy Jean Bte., shoemaker
295 Quintal William, baker
Bazinet Urgèle, laborer
Cusson Joseph, carpenter
Maheu Mrs. S., wid Antoine
299 Bourassa Cyrille, joiner
Beaudoin Louis, shoemaker, r
301 Chaput Médard, carter
Lamoureux Octave, laborer, r
303 Goyette Thomas, shoemaker
St Pierre Antoine, laborer, r
304 Robert John, clerk
306 Monnette Lambert, joiner
Grimard Fabien, laborer
309 Bélanger Napoléon, joiner
310 Gelinas Pierre, shoemaker
Bricault François, joiner

Here Nonancourt st. begins.

311 Brison Agapite, laborer
313 Desroche Louis, laborer
314 Martel Camille, policeman
316 Gaudry dit Bourbonnière D., painter
317 Lortie Benjamin, grocer
Barré Marcel, laborer
Parent François, laborer
318 Lorance François, joiner
321 Filiatrault Louis, tanner
323 Rivard Belarge, shoemaker
325 Thomas Charles, laborer
327 Bonami Henri, shoemaker
329 Brookes Thos., chandler
Ratelle Cléophas, blacksmith
331 Bélec Toussaint, laborer
333 Pumault Philéas, laborer, r
335 Lavoie André, laborer, r
340 Gonneville Desire, laborer
341 Limoges Victor, shoemaker
342 Montbriant Louis, barber
343 Lecompte Joseph, laborer
Edmond Joseph, stonecutter
344 Cameré Louis, currier
Dubé François, laborer, r
Chalifoux Ovila, shoemaker, r
345 Caron Moïse, milkman
346 Missaillier Damase, trader
347 Chartrand Raphael, policeman
Rousseau Edmond, joiner, r
349 Dupuis Elie, tobacconist
Dupuis Simeon, laborer, r
Lalumière Ambroise, laborer, r
351 Ethier Louis, joiner
Venne Jean Baptiste, r
352 Archambault Joseph, plasterer, r
Richard Xavier, laborer
353 Gagnier Louis, butcher
Gagnier J. Bte., bricklayer, r
Lapointe Nap., stonecutter, r
354 Touin Siméon, laborer
Marie Mrs. Rose, wid Martin
355 Archambault André, laborer
356 Lacas Joseph, grocer
Lacas Chrysostome, shoemkr, r
357 Lachapelle Charles, laborer
358 Depatie James, laborer, r
359 Forget Joseph, carter
361 Langlois Theophile, carpenter

Here Ontario st. intersects.

362 Choilette Pierre, laborer
Beaudoin Geo., shoemaker, r
363 Leclaire Alphonse, carter
364 Corbeil Louis, stonecutter
365 Laliberté Napoléon, laborer
366 Laverdure Amedée, laborer, r
Depatie Fréderic, plasterer, r
367 Bourget Elie, soapmaker
Gariépy Octave, contractor, r
368 Payette Lin, carpenter
Dépatie Joseph, laborer, r
Piché Guillaume, mason, r
369 Godin Alf., laborer
371 Giroux Jos., laborer
Girard Mrs. P., wid Adolphe
372 Defoy Chs., joiner
377 Larivière J. Bte., grocer
379 Léonard J., stonecutter, r
381 Campeau Joseph, carpenter
Campeau Odilon, carpenter
383 Alarie Noel, shoemaker
Dufault Léon, joiner
Thérien J. Bte., laborer
387 Cusson Mrs. Julie, wid Narcisse
388 Corriveau Ferd., shoemaker
389 Dufault Hercule, engineer
Prud'homme Jos., shoemaker
391 Tellier Joseph, tobacconist
401 Brodeur Joseph, carter
Trémoulé George, carter, r
405 Giroux Fabien, butcher
Lauzon J. Bte., carpenter, r
407 Chalette Louis, trader
Camery Pierre, laborer, r
409 Latour Ulric, shoemaker
411 DeMontigny George, laborer
Gariépy Alphonse, carpenter, r
Laberge Alfred, carpenter, r
Robillard Frs. X., car driver, r
Maheu Louis, bricklayer, r
415 Morrois Alphonse, shoemaker
Thérien Stanislas, carpenter, r
417 Lévesque Prosper, laborer, r
419 Charron Chrysostome, shoemkr
421 Charron Joseph, laborer
Charron J. Bte., shoemaker
425 Moreau George, laborer
Renaud Michel, carpenter, r
431 Larue Adolphe, notary
433 Faron Miss Mary Ann, dressmkr
Désève Adolphe, clerk
435 Blondin Charles, mason
St Jean Louis, laborer, r
Burn Lucien, tanner, r
Quenneville E., carter, r
Quenneville F., laborer, r
437 Lépine Narcisse, laborer
439 Perron Raoul, beer driver
Bonneau Alexandre, butcher
Tessier Léonard, mason
Perchet Louis, mason
441 Bénard Charles, laborer
443 Willmet Isaac, laborer
445 Bearns John, gardener
Lauzon Ménasippe, baker
447 Thérien Jean, trader
Therien J. Bte., laborer
449 Martin François, stonecutter
Masson Damase, carpenter
Champagne Elisé, carpenter
Contant Maxime, laborer
453 Desautels Mrs. M., wid André
455 Sanschagrin Ant., basketmaker
457 Bélair Thomas, carter
Morrisson Charles, plasterer
459 St George Mrs. E., wid Antoine
461 Gauthier Joseph, laborer
463 Lafrance Louis, laborer
463 Jolicoeur Louis, joiner
465 Bélair Etienne, laborer
Perrault Antoine, laborer
471 Neven Jules, laborer
473 Ronck Louis, joiner
477 Durand Auguste, laborer

PAPINEAU MARKET, north from St Mary, St Mary ward

Donais Cléophas, clerk
Houde Honoré, assistant clerk
1 Gadbois Olivier, butcher
2 Bleau Toussaint, butcher
4 Richard Alfred, butcher
5 Lépine Ovide, butcher
6 Leblanc Olivier, butcher
8 Bennett George, butcher
10 Ribber George, butcher
11 Smith John, butcher
13 St Martin Joseph, butcher
15 Beaudoin Joseph, butcher
16 Bonin Joseph, butcher
18 McCall John, butcher
20 Desjardins George
Lenahan Mrs. M., wid B., bucl
Key Wm., grain dealer

PAPINEAU ROAD, from Papineau sq north to the City boundary, St Mary ward

57 Riper George, butcher
McCall John, butcher
59 Tuck R., soap manufacturer
61 Deslauriers Louis, butcher
63 Sheridan Patrick, grocer
64 Latour Mrs. J., wid S.
66 Hinton Wm., grocer

Here Dorchester st. intersects.

68 Tellier J. Bte., grocer
71 Déry Alfred, baker
Bouchard Horace, foreman
Coffey Wm., conductor, r
73 Smith Henry, laborer
Horwood John, shoemaker
75 Dérec Ed., laborer
78 Deslongchamps J., shoemak
Donohoe John, laborer, r
Deslongchamps Mrs. Julien
Sexton Siméon, laborer, r
79 Beattie James, ropemaker
80 Montreal Weaving Co., fac

Here Blake st. commences.

85 Coleman Miss M. T.
106 Slattery Mrs. C., wid P.
Smith Wm., ropemaker, r
108 Hinton Thomas, shoemaker
109 Ethier Joseph, carter
111 Cahill Thomas, clerk
113 Bostock T. W., shoemaker
115 Marchbank Wm., laborer
117 Bleau D., blacksmith

Here St. Catherine st. intersects and Mignonne st. begins.

154 Dempsey Mrs. M., wid J.
McEvoy Peter, gardener
157 Taylor Wm., engineer
Anderson Wm., pipemaker

Here Logan st. ends.

191 Coff Matthew
216 Kindsley Jean N., gardener
Pellis Wm., soapmaker

Here Ontario st. intersects.

309 Mathieu Alexis, gardener
324 Giroux Joseph, tanner
Thuot David, laborer, r
Camile George, laborer, r

RRY & CAMPBELL, CARPET, OIL CLOTH & CURTAIN WAREHOUSE, 208 & 210 McGILL ST.

Racicot Charles, laborer
Téry John, laborer, r
Ricard Frs., carter
Durocher Olivier
Lepine Ovide, butcher
Vézina Octave, laborer
Robinet Pierre, laborer, r
Maheu Mrs. A., wid A.
Descelles C., brickmaker
Lalonge G., shoemaker
Gaudry Joseph, laborer
Murphy Michael, ropemaker
Carl James
Roy A., jun., wood merchant
Renaud & Favreau, wood merch
Renaud C., of Renaud & Favreau
Favreau Nap., of Renaud & Favreau
Brazeau Xavier, blacksmith
Pelletier Mrs. F., wid J.
Rivard Fabien, shoemaker
Richardson Wm., brickmaker
Badford Wm., laborer
James Geo., laborer
McLannan John, brickmaker
Smith G. W., brickmaker
Grant Peter, laborer
Palson Mrs. Annie, wid Wm.

PAPINEAU ROAD, near Logan farm, St Mary ward

O'Brien Patrick, policeman
Smart Patrick, gardener
Deacon Benjamin, carter
Griffin Mrs. Catherine, wid P.
Wilson Thomas, laborer
Morgan Michael, laborer
Tarlton James, soap and candle factory
Murray J. B., soap factory
Mearn James, laborer
Brooks Fred., tallow chandler
Whalen O'Brien, gardener

PAPINEAU SQUARE, off St Mary, at the junction of Papineau road and Monarque, St Mary ward

Doray & Fils, grocers
Doray A., of Doray & Fils
Doray J. L., of Doray & Fils
Munro Wm., time keeper G.T.R.
Bennett John, moulder
Laliberté Edouard, shoemaker
Scott Mrs. L., wid Wm.
Wallace Mrs. Margaret, wid Wm.
Blackburn Geo.
Vidricaire Cléophas, saloon
Schulte Adolphe, piano tuner
Harkins Mrs. S., wid G., trader

Here Craig st. intersects.

Fogarty John, foreman
Lynch Mrs. Catherine, wid Peter
Kearney Patrick, gilder
Loignon Cyr, barber
Williams Wm., grocer
Logan Mrs. A., wid T.
Desmarais E., storeman
Youds Honoré, clerk

Here Lagauchetière st. intersects.

Vaillancourt E., hotel
Barns Mrs. Anna, wid W.
Hutchison Mrs. H., wid Geo.
Flood Thomas, laborer
Williams H., vegetables
Villeneuve & Swallow, soap and candle factory
East F., laborer
Cowper P., engineer
50 Villeneuve & Swallow, soap and candles
51 O'Neil Wm., biscuit baker

Here Papineau road begins.

PARIS, from Sherbrooke north to City limits, St Mary ward

Best C., brickburner
Dooley John, gardener
Aubertin Louis, architect
Dooley Wm., gardener

PARKER LANE, between 354 and 358 Panet, St Mary ward

6 Lessard Joachim, mason
Galarneau Louis, carpenter
7 Forest Simeon, carter
Duclos Damase, laborer, r
13 Desjardins Moïse, laborer
15 Roch Louis, joiner
Beaudry Samuel, laborer, r
Bertrand S., laborer, r

PARTHENAIS SQUARE, off St Mary, at the entrance of Parthenais, St Mary ward

1 Maccorkery H., photographer
Robanges Jean Bte., hatter

PARTHENAIS, from St Mary north to the City boundary, St Mary ward

35 Arnott Wm., gardener
48 Morrison James, gardener
70 Hamilton John, bookkeeper
71 Colquhoun Andrew, clerk
72 Woods Samuel, manager
85 Luscomb Thomas, tailor
86 Coyle Mrs., wid Edward
87 Lockhart Mrs. Mathilda, wid A.

Here St. Catherine st. intersects.

92 Sanguinet Albéric, laborer
93 Coallier Frs. X., foreman
Jodoin A., lumber merchant
94 Cowan Mrs. Catherine, wid D., gaol matron
96 Testley John W., tobacconist
196 Coyle Patrick, ropemaker
198 Dwire John, carter

Here Ontario st. intersects.

242 Maxwell James W., bookkeeper
281 Morley John, laborer
283 Delmage Robert, laborer
Gauthier Louis, laborer
337 Lauzon E., brickmaker
340 Sinclare John, laborer
349 King James, gardener

PAYETTE, off 190 Seigneurs, west to Chatham, St Ann ward

4 Leifiin E., grocer
15 Carpentier Simeon, laborer
16 Fournier Emile, packer
Fournier Narcisse, storeman
17 Thérault Pierre, moulder
Martineau Nap., laborer
18 Raymond dit Dupuis Gilbert, shoemaker
Groulx Cyrille, carter
Larivière Pierre, laborer
Chartrand Narcisse, carter
Forget Paul, laborer
19 Quinn John, checker G.T.R.
20 Monier Aug., bricklayer
21 Mainville Joseph, laborer
22 Drolet Chs., carpenter
23 Boisleduc Louis, engineer
Dufort Louis, carter
Giroux Alfred, fruit dealer
Brissette Michel, joiner
24 Paquette Geo., joiner
Tison Wm., carter
Payette Frs. X., bricklayer
Chapman Henry, jun., miller
25 Lepage Léon, moulder
26 Chapman Henry, sen., lockman
27 Dandurand J. Bte., laborer
29 Hargaden Pat., storeman
Lalonde Gabriel, laborer
Brunette Jos., laborer
31 Leduc Barnabé, carpenter
33 Gilbert Maxime, moulder
35 Mailloux Etienne, moulder
Simon Charles, moulder
Garant R., turner
Brazeau Alp. V., estate agent
Labrecque Frs., joiner
37 Vidal Eugène C., joiner

PEA LANE, off 11 Roy lane, St Antoine ward

1 L'Escarbot Félix, carter
3 O'Leary Wm., laborer
5 Currie James, shoemaker
Dufort H., of Dufort & Ledoux
7 Fraser Geo., clerk
9 Gauthier J. P. L., tobacconist
10 Ewing Robt., packer
12 Phillips James, storeman
13 Migneron Frs. X., joiner
15 Donais Philibert, tailor
17 Pominville Frs., clerk
19 Aubry Ferdinand, joiner
Aubry André, joiner

PEEL, from Dorchester north to the Mountain, St Antoine ward

131 Buchanan Mrs. Drummond
132 Law Robt., bookkeeper
134 Thurston I. Daniel, merchant
136 Reid James, com traveller
Neill Wm., bookkeeper
138 Barlow F. C., clerk
140 Barlow J. T., carpenter
142 Carter Augustus, forwarder
144 Shapley Thomas, carpenter
Lee Daniel, wood merchant
146 McKenzie Wm.
Bowes Ferd., dry goods
148 Craig Alex., painter
150 Cameron Allan, cooper

Here St. Catherine st. intersects.

170 Roger Thomas, bookkeeper
172 Paton & Son, builders
173 Foster Thomas, millwright
175 Brittain Alfred, civil engineer
Copland E. H., of Copland & McLaren
McDougall T., manager Quebec bank
180 Copland E. H., of Copland & McLaren
204 Holland Richard
206 Ryan hon. Thomas, senator
208 Lyman Theodore, of Savage, Lyman & Co.
261 Shaw David, commission mercht

Here Sherbrooke st. intersects.

286 Linton Robt., of Robertsons, Linton & Co.
287 McGillis John
288 Monck Henry N.
289 Macintosh John, of Court & Macintosh
290 McCulloch M., com merchant
291 Thompson Geo., tea merchant

BARRY & CAMPBELL, CARPET, OIL CLOTH & CURTAIN WAREHOUSE, 208 & 210 McGILL ST

292 Morris J. L., advocate
293 Lane Mrs. Mary A., wid E.
294 Cassils John, of Shaw Bros., & Cassils
295 Hodgson Jonathan, of Hodgson, Murphy & Sumner
297 Forbes A. McKenzie, of Queen Insurance Co.
299 Rae Jackson, cashier Merchants Bank of Canada
301 Reford Rob., of Reford & Dillon
303 Holden J. C., of Ames, Holden & Co.
334 Barry J., of Barry & Campbell
352 Savage Alf., of A. Savage & Son
358 Hart Theod., of T. Hart & Son
377 Allan A., of H. & A. Allan

PEEL, off Colborne av, St Mary ward

Not built upon.

PERREAULT COURT, off 21 St Dominique, St Lawrence ward

1 Perreault Adolphe, bookkeeper
3 Chenel Ed., clerk
Valois Desiré, carver
13 O'Brien Wm., waiter
15 Howes Thomas
17 Brisson Jos., watchmaker
19 Hackett Mrs. B., wid James
21 Murphy Geo., storeman
Duffy James, laborer

PERREAULT LANE, off north side of Craig, near St Dominique, St Lawrence ward

9 Perreault Aug., M.D.
13 Bourdon Jean, upholsterer
15 Bellehumeur N., shoemaker
17 Dooley John, contractor
Drelfus H., police sergeant

PERTHIUS, from Campeau west to Berri lane, St James ward

3 Dumaine & Alpine, undertakers
4 Charest Pierre, blacksmith
8 Beaudry A. Joseph, carter
12 Dempsey Mrs. M., wid W., midwife
Dempsey William, butcher
Lebeau William, safemaker
12 Brummell Mrs. Mary, wid C.
13 Lanciaux & Paquette, doors, sashes and joiners
15 Brosseau Jacques, joiner
Odette Francis, clerk
Boucher Philippe, joiner
Kelly James, cigarmaker
17 Ferland Lazare, merchant
25 O'Reilley John, carter
McHenry Mrs. Mary, wid C.
29 Gravel Martin, carriagemaker
31 Dubord A., assistant sec. treas. Fabrique
36 Gravel Prisque
38 Brennan Edward, shoemaker

Here St. Hubert st. intersects.

35 Wall Henry, bookkeeper
46 L'Esperance Henri, bookkeeper
48 L'Esperance William, clerk
50 Lawson John, cabinetmaker
52 Turner Peter, gardener
58 Lefebvre Edw., merchant

PHILLIPS PLACE, from Beaver hall sq north to Phillips sq, St Antoine ward

2 Stephens George W., advocate
4 Cusack Mrs. Kate, wid Charles
4 Allen John N., flour merchant
6 Hooper A. C., of W. Dow & Co.
8 McCulloch Ferdinand
10 Campbell Francis W., M.D.
Campbell Mrs. E., wid Rollo
12 Dennie Mrs. Catherine, wid H.
14 Macfarlan Mrs. Jessie, wid W.
16 Mackay Robert, of Joseph Mackay & Bro.

PHILLIPS SQUARE, head of Phillips Place, St Antoine ward

Craik Robert, M.D.
Honey John S., prothonotary
1 Ansley Mrs. H., wid rev. A.
Ansley James C., bookkeeper
2 Campbell Kenneth, & Co., proprietors Medical hall
3 Simpson Thomas, M.D.
5 Edmonds Wm., clerk
6 Royal Albert Lodge, A.F. & A. M., Q.R.
8 Perry A. A.., & Co., grocers
10 Metropolitan club, W. B. Chapman, secretary
12 Robertson John & Jas., grocers
13 Peddie Walter M.
Peddie Miss Mary, young ladies' seminary
14 Hope Robt., of A. & C. J. Hope & Co.
Read A. J., clerk G. T. R.
Archer R., of R. Archer & Co.
15 Sydenham rev. G.
16 Joyce Alfred, confectioner
Hingston William H., M.D.
Macdonnell Robert L., M.D.
Brush George, founder
McKay H., of H. McKay & Co.

PICARD LANE, from St Catherine between Nos. 503 and 505, west and south to Sanguinet, St Louis ward

2 Marsan Joseph, clerk
10 Pepin Charles, bricklayer
12 Crevier E., shoemaker
18 Demers Antoine, joiner
Ranner Joseph, storeman
20 Pepin Mrs., wid Joseph
21 Guest Barnet, bookkeeper
22 Oregon Alfred, bookkeeper
Coallier Etienne, painter
23 Vézina Jean, blacksmith
24 Doire Adolphe, painter
25 Bisson Léon
26 Rivet Denis, mason
27 Gélinas Nazaire, gardener, r
Bartelou Miss, r
29 Dorais Narcisse, clerk

PLACE D'ARMES, off Notre Dame, opposite the Roman Catholic Parish church, Centre ward

French Parish church of Notre Dame, rev. Jos. Baile, supr.; rev. V. Rousselot, curate; rev. Jaques Arrand, procureur; rev. — Granjon, économe
1 Muir E., chemist and druggist
5 Dawes William, stationer
Lancashire Fire Insurance Co., Wm. Hobbs, general agent
Hobbs Wm., agent Lancashire Fire Insurance Co.
Hall & Co., lumber merchants
Commercial college, Bryant, Stratton & Tasker
Business college, Bryant, Stratton & Tasker
5 Telegraph institute, Bryant, Stratton & Tasker
Tasker J., principal of college
Davis J. D., teacher
Masonic lodge
Grant Henry, jeweller
6 Smart John, manager of Ontario bank
7 Dufresne Ovide, real estate agent, presidt. Longueuil Navigation Co., and proprietor Durham mills
Montreal Northern Colonization Railway, Duncan McDonald & Co., contractors
McDonald Duncan, & Co., Montreal Northern Colonization Railway
Abbott H. B., of D. McDonald & Co.
Béique & Beaudry, brokers
8 Ontario bank, J. Smart, manager
Banque Jacques Cartier
10 La Banque Nationale, W. Moffatt, manager
12 Italian Consulate
Gianelli A. M. F., Italian consul for the Dominion
Gianelli A. M. F., & Co., coal merchants
Briton Medical and General Life association, J. B. M. Chipman, manager for Canada
Chipman J. B. M., manager of Briton Medical and General Life association
Mitchell Joseph, cashier Briton Medical and General Life association
Smith George, forwarder
Lorenz Wm., academical and historical painter
Leclaire Frs. X. L., guardian
14 Quebec Bank, Thos. McDougall, manager
16 Liverpool and London and Globe Fire and Life Insurance Co., G. F. C. Smith, resident secretary
Smith G.F.C., resident secretary Liverpool and London and Globe Fire and Life Insurance Co.
19 Ryan Michael, tailor
Demers Ths., gents' furnishing
21 Cohen & Lopez, tobacconists
City bank, J. B. Renny, cashier
Bank of Montreal, R. B. Angus, general manager; T. R. Christian, manager
Bank of Montreal Savings Bank department, H. Vennor, manager

PLACE D'ARMES HILL, from St James to Craig, Centre ward

1 Bruce G. C., pianos, cabinet organs and sewing machines
3 Seigniorial commission, Henry Judah, Q.C., commissioner
Judah Henry, Q.C., seigniorial commissioner
Judah & Wurtele, advocates and solicitors to Trust and Loan Co., Ont.
Branchaud Athanase, advocate
Jobin André D., notary
Dunlop & Lyman, advocates
Browning J. M., sec.-treasurer Canadian Railway Equipment Co. and Canada Rolling Stock Co.
Esinhart John, architect
Raza Alphonse, architect

RRY & CAMPBELL, CARPET, OIL CLOTH & CURTAIN WAREHOUSE, 208 & 210 McGILL ST.

Beaudry J.A.U., provincial land surveyor and civil engineer
Cadastral office, J. B. Varin, superintendent; F. W. Blaiklock, surveyor and draughtsman; L. W. Sicotte, advocate, first clerk
Varin J. Bte., notary and superintendent Cadastral office
Blaiklock F. W., surveyor and draftsman
Clemans J., guardian

Here Fortification lane intersects.

Wilson hon. Charles, senator
Macdonnell Richard, advocate
O'Neil D., saloon
Costen Thomas, gunsmith
Ross George, M.D.
City Passenger Railway Co. offices and waiting room, C. Geddes, president; W. D. Dupont, secretary; C. H. Wright, cashier; R. Wills, inspector; T. H. Robillard, superdt

TEAU, east from Upper St. George, St Lawrence ward

Wall Ths., gardener
Bristol Miss
Bowie George, of J. Bowie & Brother
Pownal Robt., general agent Canada Life Assurance Co.
Harris W. C., bookkeeper
Platt John, clerk
Haeusgen E., of Haeusgen & Gnaedinger
Wilson Andrew, importer
Gnaedinger L., of Haeusgen & Gnaedinger
Morgan Henry, clerk
Kneen Daniel, builder
Gall Mrs. S., wid Henry
Monroe James L., clerk
Somerville James, jeweller
Stephen James, wool broker
Houghan John, of Thompson, Moodie & Houghan
Hayden John, clerk
Green Henry E., manager for E. Butterick & Co.
Kyte S. C., of Kyte, Higgins & Co.
Kyte Miss S., young ladies school
Scott John, com traveller
Hamel J., of McMartin, Hamel Co.
Hambly Wm., traveller
Warren Chs., of S. R. Warren & Co.

LE LANE, between Nos. 9 and 11 Rolland lane, from Mountain west to Aqueduct, St Antoine ward

Parent Timoléon, shoemaker
Gravel Stanislas, carter
Gravel Philéas, carter
Richard Narcisse, carpenter
Rouillard Wm., carter
Turgeon Frs., carpenter
Lesage Léonard, laborer
Bergeron Mathias, blacksmith, r
Bergeron Magloire, finisher, r
Lemieux Olivier, shoemaker
Larose Frs., laborer
Laverdure Louis, bricklayer
Vezina O., laborer
Boileau Damase, joiner
Marchand Philippe, painter r,
11 Majeau Jean Bte., joiner
Turgeon Xavier, shoemaker, r
12 Auclair Narcisse, baker
14 Patry Alfred, laborer, r
Troy Louis laborer, r
16 Allard Joseph, laborer
Leblanc Mrs., wid Alfred, r
18 Huppé J. Bte., confectioner, r
Sauvé Moïse, joiner
Lecavalier Benjamin, laborer, r

Here Rolland lane intersects.

19 Légaré Frs., carter
20 Groves John, confectioner
21 Gareau Isaïe, laborer
22 Desormiers F., carriagemaker

POINT ST. CHARLES, from Mill north to Wellington, St Ann ward

Tate capt. G., shipbuilder and dry docks

PORT, from Common north to Commissioners, West ward

1 Davis Nelson, customs agent
2 Mullins Mrs. B, wid M., bdg hse
6 Henrickson Peter, dealer
8 O'Farrell Jos. O., public weigher
Maybury James, master carter
9 Fuller Thos., & Co., produce
10 Labelle Hospice, & Co., produce
12 Richard N.

POUPART, near New City Gas works, off Logan, and above Dufresne, St Mary ward

Poupart H., Poupart n Logan

PRINCE, from the Canal north to William, St Ann ward

22 Livingstone J., shipsmith
23 Dennie Francis, saloon
24 McIntyre Edward, carter
26 Nash Mrs. Ann, wid David
29 Mayrand Joseph H., grocer
31 Lefebvre André, laborer
MacCunn John, cooper
32 Vautier P. H., ship carpenter
35 Perkins Mrs. E. J., wid
37 Lecompte Olivier
Galant Ths., laborer
Morin Frs., laborer
41 Cavanagh John, cooper
43 White R., boilermaker
45 Leahy Jeremiah, carpenter
Romain J. Bte., laborer
Craven Ths., carter
Kiley James, foreman
Lynch Donald, laborer
Dobson James, laborer
49 Walker Arthur, clerk
51 White Robert, boilermaker
Burrell Archibald, laborer
53 Christie Wm., laborer
Hay James, driver
Christie James, laborer
54 McGauvran John, laborer
McConnell Wm., clerk G.T.R.
55 Ellis Patrick
56 Lamb Mrs. Mary, wid James
Lamb Mrs. Catherine, wid M.
Morin Joseph, laborer
57 McCambridge Alex., saloon
60 Hurteau Thomas, bdg hse
63 Orr Andrew, com traveller
65 McFarlane Miss M., teacher
67 Clemmans Mrs. M., wid Geo.
68 Moore D. W., machinist
69 Bell Alexander, boxmaker
Carpenter Mrs. Margaret, wid
71 Magan Norbert, shoemaker
73 Salesbury John, finisher
75 Rennie Wm., boilermaker
Gray John, blacksmith
77 Rowland Ths., blacksmith
79 Arnold James, policeman

Here Wellington st. intersects.

87 Macdonald Duncan J., grocer
92 Hibbard W. R., & Co., carpenters and joiners
95 Wright David, finisher
99 Dunn Patrick, printer
101 Anderson Mrs. Rebecca, wid R.

Here Spiers lane ends.

102 Alison Samuel, bookkeeper
103 Curran Maurice
Roch James, laborer
Powers Pat., laborer
White A., laborer
104 Scott David, blacksmith
Johnson Henry, bdg hse
106 Donnelly Dennis, trader
Hubert Edmund, cooper
Hubert George
107 Hinnigan Pat., laborer
108 Healy Michael, carter
McLaren Matthew, laborer, r
109 Corken Ths., laborer
110 McKeown David, laborer
McNeil Daniel, shoemaker, r
111 Gay Francis, laborer
113 Donnigan Mrs. Sarah, wid Jas.
114 Braslen Anthony, carter
Ashton Edward, carter
Fraley Pat., carter
116 Craven Geo., laborer
Daly Cornelius, huckster
117 Kirkpatrick A., cooperage
118 Hoctor Mrs. Clara, wid M.
120 O'Loghlin Martin, grocer
124 Fox John, saloon
128 Cochrane Robert, clerk
130 Donaldson Anthony, storeman
132 McNirrary Mrs. J., wid G.
136 Craven Lawrence, carter
139 Ives H. R., & Co., foundry
140 McGauvran L., blacksmith
144 O'Brien Patrick, tailor
Birley Ed., laborer
146 O'Brien Thomas, tailor
Camell A., engineer
147 Millard Robert, & Co., railroad chair and spike factory
148 McLaughlin James, machinist
150 Murphy Michael, blacksmith
152 Mohan Miss Ellen, dressmaker
Prescott Christopher, blacksmith
154 Fitzgerald M., laborer
162 Brennan Thos.

PRINCE ARTHUR, from Durocher to University, St Antoine ward

6 Steanway Wm., clerk
8 McEwen Donald, clerk
12 Campbell Samuel, bookkeeper
14 Geddes Henry H., estate agent
40 Foster A. M.
42 Hill Chs. Fred.
44 Withers J. P., merchant
46 Wood Mrs. Mary, wid G.
48 Ritchie H. K., G.T.R.

QUEEN, from the Canal north to William, St Ann ward

2 Torrance D., & Co., warehouse
5 Paterson, Macdonell & Co., warehouse

BARRY & CAMPBELL, CARPET, OIL CLOTH & CURTAIN WAREHOUSE, 206 & 210 McGILL ST.

12 Augé Geo., laborer
14 Murphy Michael, laborer
16 Choquette Wm., water police
19 Lionais E. H. Chs., Dominion engine and boiler works, brass and iron foundry
20 Kirby Michael, laborer
22 O'Connor Dennis, cooper
24 Giroux Geo., laborer
26 O'Connor J., cooper
27 Delisle Bros. & McGill, iron yrd
29 Gripau Jérome, moulder
Thibault Yves, moulder
30 O'Connor J., cooper, r
31 Adam Etienne, pattern maker
Hammer Auguste, painter, r
Griffin Chs., joiner, r
32 Bowman Wm., general storekeeper Montreal Telegraph Co.
36 Booth R., foreman Montreal Telegraph Co.
40 Cressard Wm., storeman
Walker James, laborer
Stem John, patternmaker, r
43 Brush Geo., Eagle foundry
74 Smith W., & Bro., Montreal tobacco works

Here Wellington st. intersects.

87 Wilson Wm., woodyard
89 Gowley John, trader
90 Shaw Ed., & Co., coal yard
91 Coffey Mrs. C., wid Thomas
Coffey Thomas
92 Pettigrew Wm. D., clerk
94 Daly James, G.T.R.
96 Byrne John, laborer
98 McManus Luke, polisher
Kavanaugh Mrs. R., wid John
Kavanaugh James, polisher

Here Ottawa st. intersects.

101 Cuthbert & Son, Dominion brass works
106 Pettener B. T., machinist
112 Childs Chs., last factory
113 Ives H. R., & Co., hardware
126 Robertson James, Canada lead works

QUESNEL, from Fulford to City limits, St Antoine ward

Charbonneau F. X., joiner
McInnes Duncan, grocer
Desjardin Paul, grocer
Deslauriers Antoine, undertaker
Deslauriers Tous., joiner
Daigneault A., dealer
Barnes E., wire works
Barnes E. W., wire works
Francœur Th., carpenter
McDermott Wm., laborer
McCarthy Michael, plumber
Tierney John, machinist
Linklatey Ths., laborer
Burns Geo., corkcutter
Tierney James, laborer
Laughlin Owen, laborer

QUIBLIER, from No 48 St Matthew, west to St Mark, St Antoine ward

12 Slack Thomas, of Slack & Co.
14 Fourdrinier Francis E., auditor South Eastern Railway Co.
16 Douglas Rev. George, Wesleyan
18 Booker Alfred A., of Booker & Ritchie
20 Davidson Leo H., advocate
22 Merry W. A., secretary Montreal Building Association
24 McDunnough Wm., laceman
26 Millar Wm., stationer

RAPALLO, off Craig north to Dubord, St James ward

12 Coderre Louis, joiner
Guilbeault Jos., gardener
14 Tétrault Flavien, trader
18 Merello Ant., sen., trader
22 Molinari Antoine, musician

RECOLLET, from St Peter west to McGill, West ward

5 Moss S., H. & J., clothiers
9 Cassils & Cameron, fancy goods
12 Haeusgen & Gnaedinger, furriers
13 Shaw Bros., & Cassils, hides and leather
McLean Donald, hides & leather
36 Desroches Mat., saloon
37 Ramsay A., & Son., paints, oils, and glass
Dominion Plate Glass Insurance office, Alex. Ramsay
40 O'Brien Timothy, shoemaker
42 Patton T., & Bro., clothiers
43 Rooney Pat., importer

REDPATH, off 1059 Sherbrooke St Antoine ward

10 Sheriff Andrew, clerk
Morrice D., of D. Morrice & Co.
32 Greene E. K., of Greene & Sons
58 Shaw B., of F. Shaw & Bros.
80 Clarke Thos., gardener
Thomas Henry, president New City Gas Co.
81 Robertson P., of Robertson & Lightbound
Wake Herbert, gardener
106 Ogilvie W. W., of A. W. Ogilvie & Co.

RICHARDSON, from Conde west to City limits, St Ann ward

1 Cotté Jos., shoemaker
3 Kennedy Mrs., wid
4 Waghorn Geo., laborer
Murphy Mrs. M., wid John
7 Garland Patrick, laborer
Robillard Olivier, carpenter
Sullivan John, laborer
8 Dade Henry, laborer
10 Starke And., clerk
11 Leduc Jos., clerk
12 Ford Dan., jun., builder
13 Duggan James, carter
Smith Ths., blacksmith
14 Ford Dan., sen., builder
17 Brady Wm., engine driver
Laurin J. Bte., millwright
Laurin Jérémie, millwright
18 Raney John, boilermaker
Clarke Jos., laborer
20 Cavanah Mrs. C., wid John
21 Cowan Robt. A., cooper
Feeny John, foreman
22 Murphy Ths., laborer
23 Lowe Patrick, mason
24 Dorais Joachim, laborer
Trudel Louis, millwright
Charbonneau Noël, carter
25 Benoit P., carter
27 Robinson Henry, carpenter
Payne Geo., patternmaker

Here Montmorenci st. intersects.

29 Maynard Geo., conductor
41 Walsh Matthew, laborer
43 Metcalf Sam. T., carpenter
45 Amyot J. Bte., carpenter
Hennessy Martin, boilermaker
Delaney —, r
47 Mahon Pat., laborer
Butler John, carter
51 Behan Ths., cutler
Whelan James, shoemaker
53 McCarthy Tim., laborer
55 Logue James, laborer
Cahill James, shoemaker
57 Cutler Peter, trader

Here Richmond st. intersects.

Redpath's lumber yard
Redpath's cooperage
Shearer J., & Co., saw mills

Here Seigneurs st. intersects.

105 Tait Robert, laborer
Ryan Pat., machinist, r
106 Broden John, laborer
Casham Michael, laborer, r
107 Kane James, grocer
Buchanan Andrew
Thomas Chs., laborer
111 Boyle Matthew, laborer
Roberts Wm., watchman
112 Maguire John, foreman
113 Dion Timothé, laborer
Riley Robt., laborer
114 Pryde John, moulder
115 O'Neill Mrs. T., wid Pat.
McDonnell Angus, laborer, r
Paul Eugène, finisher, r
116 Parker W. G., laborer
Thompson John, fitter
Waller Geo., laborer
117 Favreau J. Bte., carter
Bougie Nap., carter, r
118 Allan Peter, carpenter
Allan Wm., finisher
Houston James, mason
119 Smith Mrs. M. L., wid Wm.
Whyte Chs., r
120 Verdon Alphonse, varnisher
121 Mullin Michael
Roy Louis, laborer
122 Lanthier Gilbert, laborer
124 Pinsonneault D. D., cabinetm
Dohoney John, watchman
125 Cahill —, carter
Mahoney Michael, laborer, r
126 Lachapelle Sylvestre, laborer
Boileau Jos., laborer
131 Valiquet F. S., grocer
132 Maguire John, laborer
Finnie Peter, laborer
Kirk Chs., laborer
Nagle Maurice, carter
136 Redmond Peter, grocer
139 Rossiquot Jos., carpenter
Cambridge Ths., policeman, r
140 Collins John, laborer
Cavigan John, laborer
141 Donnell Wm., foreman
Primeau Pierre, laborer, r
Jackson Martin, guager, r
Graney James, laborer, r
142 Turner Wm., engineer
Deslauriers A., millwright
143 Bell Ed. H., machinist, r
Cave Geo., sen., sawyer, r
144 Barth James, laborer, r
McDonnell Mrs. Mary, wid J
146 Burns Henry, laborer
Buckley Michael, laborer, r
148 Hughes Jos., founder
150 Monahan Patrick, laborer
Archambault Amable, labore
Doyle Peter, laborer, r
159 Hopper Robt. J., cattle trad
160 McGrath Pat., laborer
Smith Wm., laborer
McGrath John, laborer
162 Colfer Ed., cooper, r
163 Piché Edouard, butcher
165 Goyette Pierre, carpenter
Labelle Jos., sawyer, r
Goudna Jos., lockman, r
167 Lyns John, laborer
Miller Frank, stonecutter, r
169 Lyman Peter, laborer
Berthelot Eugène, laborer, r
170 Claffey James, joiner
Casey Ed., lockman, r

ARRY & CAMPBELL, CARPET, OIL CLOTH & CURTAIN WAREHOUSE, 208 & 210 McGILL ST.

Conway Ths., butcher
Russell Wm., cabinetmaker, r
Lynch John, laborer
Sly John, butcher
Doyle Mrs. Margaret, wid Chs.
Keenan Barney, groom
Mulcahy Wm., carter
Nowlan John, laborer
Mooney Mrs. M., wid Wm.

Here Island st. intersects.

RICHMOND, from Wellington north to Richmond sq, St Ann and St Antoine wards

Fraser Hugh, conductor G.T.R.
Hostler Wm., laborer
Jackson Robt., bricklayer
Rowett Edgar, blacksmith
Webster John, engineer
Rollo John, engineer
Clark Alex., engineer
Dempsey Silvestre, carpenter
Gorman Samuel
Gosselin Léon, jun., dry goods

Here Mullin st. intersects.

Gibson Alex., clerk G.T.R.
Gibson Mrs. A., wid J., midwife
Daignault Ferd., laborer

Here Grand Trunk st. intersects.

Cocker Ths., tinsmith
Watters Wm., ship carpenter
Desautels Alphonse, laborer, r
Richards Solomon, engineer, r
Mitchell Johnston, fireman
Clarke Mrs. M., bdg hse
Graham John J., fireman
Leblanc Edouard, laborer, r
Eippley N., laborer, r
Murphy Pat., pensioner, r
St Patrick's academy
O'Donoghue H. C., superintendent St Patrick's academy
Desnoyers Vincent, guardian St Patrick's academy

Here Centre st. intersects.

Here Richardson st. intersects.

Here St. Patrick st. intersects.

Here Lachine Canal intersects.

Higgins Adam, lumber mercht
Stewart Wm., dyer, r

Here Basin st. intersects.

Witherington Russell, miller
Renshaw John, lumber dealer

Here William st. intersects.

Bradley John, clerk
Haigh Chs., clerk
Mutton F., of Mutton Bros.
Cutler Samuel, whitesmith
Richer A. H., laborer
Myre Mrs. M., wid Charles, r
Barry Robert, finisher
Outram George, file maker
Laurin Samuel, carpenter
Lavallée Olivier, carpenter, r
Outram Fred., salesman
Binette Jérémie, laborer
Laurin Désiré, laborer
Watier Jos. E., clerk G.T.R.
Watier Geo. N., bookkeeper
Watier Oscar, medical student
Denis Augustin, car trimmer
Stewart Robert, file grinder

Here Lock lane intersects.

243 Brady James, plumber
245 Hanna George H., secretary Warehousing Co.
247 Tees Joseph, of Tees Bros.
251 Smith John, threshing machines
252 Coultry Alex., butcher
253 Tees John, of Tees Bros.
254 Hawke John F., hatter
256 King Wm., draughtsman
258 Hazlet Alex., carter
264 Bridget Joseph, laborer
265 Robinson David, post office clerk
Gordon Andrew, carter
Morgan Thomas, laborer
O'Brien M., laborer
Thompson Andrew, roller
Ogden Jos., bricklayer
271 Call Chs. J., roller

Here St. Joseph st. intersects.

290 Gagné Arthur, printer
292 Desforges Hubert, engineer
297 Paxton Wm., cooper

Here Metcalfe lane begins.

300 Demers Alexandre, grocer
Duranseau Rodolph, clerk
301 Cadieux C., undertaker
303 Parker Robt., dyer, r
Osburn Wm., dyer
307 Lortie Pierre, contractor
310 Regourd rev. L. R., curé St Joseph's church
Tallet rev. J. T., R.C., St Joseph's church
Tranchemontagne rev. E.
Archambault rev. J.
Levesque rev. D. C.
316 St Joseph's church, rev. L. Regourd, curé
319 Lacoste dit Languedoc Eustache, butcher
321 Villeneuve Joseph, butcher
322 Christian Brothers school, brother Conall, director
Conall Brother, director Christian Brothers school
327 Lacoste Séraphin, butcher
333 Godin Cyprien, carpenter
335 Bouchard Pierre, fireman

Here a lane begins.

336 Desparois Régis, joiner
Rondeau Xavier, laborer, r
337 Poirier J. Bte., contractor
Itzweire Louis, machinist
Lagacé T., sailor, r
338 Gibeau Nar., stonecutter
341 Pichette Nap., shoemaker
342 Gentesse Camille, machinist
343 Fournier Paul, contractor
345 Dalrymple James, grocer
347 McMenaman James, foreman
349 Désourdis J. Bte., moulder
351 Boudreau U., butcher
353 Rowell John, butcher
356 Viau Gédéon, laborer
357 Biron Jules, carpenter
358 Burnett William, blacksmith
359 Milette François, joiner
Laporte —
360 Lebeau D., carpenter
361 Auger Joseph, joiner
362 Theriault Frs. X., carpenter
363 Laporte F., nailmaker
365 Dufault Adolphe, carpenter, r
Brosseau Zéphirin, carpenter, r
Roy Joseph, brakeman G.T.R., r
Hubert Fred., joiner, r
Laporte Aug., brakeman, r
364 Charette Wm., moulder
365 Leduc Mrs. E., wid F.
366 Greene James, joiner
368 Bradley Geo. A., carriagemaker
372 Robillard E., grocer

Here Lachine R. R. track intersects.

380 Théoret Mrs. O., wid J. Bte.
Théoret Léon, carter
Loiseau Pierre, joiner
382 Manie Nap., laborer
Bourdon Mrs. C., wid Antoine
Libersant F., blacksmith
384 Sénécal Chs., machinist
386 Lemieux Louis, joiner
388 Valiquette S., carriagemaker
Durocher Jos., blacksmith, r
Bourdua B., carriagemaker, r

Here St. Bonaventure st. intersects.

400 Cousineau Ludger, joiner
Goyer Alderic, joiner
409 Macfarlane & Co., planing mills
Macfarlane Andrew
416 Lemieux Pierre, saddler
Phaneuf C., organ builder
418 Julien Wm., painter
Roy Noël, bailiff
434 Cox Chs., carpenter
Cox Thomas H., grocer
440 McNichols John A., bookkeeper
441 Asile Bethlehem, sister Brault, superioress
442 Higgins Robert
Massey Fred., com traveller

RICHMOND SQUARE, off St Antoine, at head of Richmond, St Antoine ward

1 Bethlehem asylum, Grey Nuns
2 Baker J., telegraph operator
4 Peavey John P., assist superintendent Pullman Car Co.
6 Scantlion Francis P., broker
7 Home and School of Industry, Miss E. Harvey, president
8 Stuart Frs. F., of F. F. Stuart & Co.
9 O'Brien Dennis, contractor
10 Mills major Hiram
11 Scott S. B., sewing machine agt
12 Bartley Wm. P., St Lawrence Engine works
13 Ross Robert, broker
14 Bussell Ths. W., accountant engineer dept., G.T.R.
15 Grier Arthur, lumber merchant
16 Neville John, wood merchant
17 Neher Martin, grocer
18 Edson Hiram, grocer
19 Doyle James, butcher
20 Brooks J. F., sewing machines
21 Smith John, of J. Smith & Co.
22 Blow Miss Margaret, teacher
23 McCready Robert, of J. & R. McCready & Co.
24 Thomson William, collector
25 McCready James, of J. & R. McCready & Co.
26 O'Brien Mrs. Eliza, wid B.
27 Stanway Geo., broker
28 Evans Edward, of Riddell & Evans
29 Shannon D., of Shannon Bros.
30 Garven James, sen.
32 Stevenson Robert

ROBB TERRACE, running from Iberville to Suzanne, St Mary ward

1 Beardsell George, manager of glue factory
3 Barry Ths., customs officer

BARRY & CAMPBELL, CARPET, OIL CLOTH & CURTAIN WAREHOUSE, 208 & 210 McGILL ST

5 Mun D. J. R., architect
7 Wright James, engineer
9 Ritchie John, engineer
11 Robb John, baker
15 McLeod Kenneth, trunk factory

ROBERT, off Colborne av, St Mary Ward

Roberts Wm., lithographer

ROBIN LANE, from Visitation west to Montcalm, St James ward

1 Carle Louis, grocer
2 Patenaude Joseph, carter
Brière Eusèbe, storeman
Caron Hercule, shoemaker
5 Gagnon Jos., laborer
Chartrand Geo., shoemaker, r
7 Pilon Baptiste
Laframboise Guillaume, pilot, r
10 Lapointe Mrs. J., wid P. R.
12 Vermette George, boxmaker
Dagenais Mrs. E., wid Julien
13 Cardinal Julien, laborer
Maillet Isaïe, shoemaker, r
14 Dagenais Cyprien, plumber
15 Paquette Chas., mason
15 Prenoveau Aug., stonecutter, r
17 Désy Sinaï, carter
Désy Chs., carter
Leathead Wm., carter
21 Chennevert J. Bte., grocer

Here Beaudry st. intersects.

26 Lamoureux Mrs. Louise, wid N.
27 Desjardin Jos., laborer, r
Peltier Jules, shoemaker, r
28 Chennevert J. Bte., sen., joiner
29 Rochon Etienne, joiner
Valiquette Nap., hairdresser

Here Montcalm st. intersects.

36 Aymong Sam., tobacconist

RODNEY, off Colborne av, St Mary ward

Not built upon.

ROLLAND LANE, from Mountain west to Aqueduct, St Antoine ward

4 Achim Michel, joiner
Cayé Jos., laborer
6 Goyer Selviner, carter
Pilon Jules, painter, r
Secard Xavier, fireman, r
7 Delorme Louis, laborer
8 Labelle Félix, grocer
Phenix Théodule, joiner, r
9 Laplante Odile, baker

Here Poele lane intersects.

10 Lauzon Chs., printer
Raymond Béloni, carter
11 Kinseley Calixte, carter
Brennan James, laborer
12 Thibaudeau Eusèbe, joiner
Garcerau Jos., cooper, r
Garcereau Frs., laborer
13 Trudelle Chs., joiner
14 Sauvé Moïse, joiner
15 Doré Eugène, storeman
16 Charbonneau Chs., joiner
17 Ethier Mrs. Emelie, wid Chs.B.
Allan Peter, cooper
Ethier Jos., carter
Allan Jean, carter
18 Charbonneau Chs., carter
19 Lebrun Alexis, carpenter
Desmarais Jos., carriagemaker

Here St. Léon lane ends.

21 Theroux J. Bte., broommaker
22 Larose Michel, carter
23 Greene Jas., carter
24 Lemieux Pascal, clerk
27 Ogden James, confectioner
Gervais Miss Lucie, tailoress
29 Lauthier Anthime, machinist
Demers Antoine, conductor

ROPERY, from Grand Trunk north to St Patrick and facing Converse's rope-walk, St Ann ward

Dion Moïse, trackman
Cadieux Philéas, laborer
Cadieux Jos., laborer
Corners John, foreman G.T.R.
Tougas Médard, grocer
Marcotte J. Bte., laborer

Here St. Albert st. intersects.

Ostigny P., trader
Domingue P., laborer
Lacroix Frs., laborer
Daviau Frs., laborer
Lacroix P., laborer
Girard Olivier, mason
Lecuyer Henri, laborer
Lefebvre Octave, laborer
Wood Wm., storeman
Collinson Wm., blacksmith
Barclay John, carpenter
McConnell James, steamfitter
Lacroix Louis, carpenter
Fontaine P., laborer
Lafontaine Médéric, laborer
Cadieux Ferdinand, laborer

Here Centre st. intersects.

Ellis James, cooper
Connor John, storeman
Connor Ths., storeman

Here Richardson st. intersects.

Kelley Tim., laborer
Mulcahey James, laborer, r
Hagerty Philip, laborer, r
Flood Luke, carter

Here Manufacturers st. intersects.

McCarthy Michael, carter
Guertin David, laborer
Laughan Thaddeus, butcher

ROSE, from Panet west to Visitation, near St Peter's church, St James ward

10 Beauchamp —
11 Payne John, engineer
13 Richardson John, watchman
15 Richard Alexis, shoemaker
Gauthier Ant.
17 Déniger J. Bte., baker
19 Lefebvre Jos., baker
21 Chevalier J. Bte., shoemaker
Brunelle Augustin, shoemaker
Végiard Alph., shoemaker
25 Desjardin Félix, grocer

ROUSSEAU, from Campeau west to Lacroix, St James ward

1 Picotte Joseph, grocer
3 Drolet Adolphe, carpenter
5 Charest Mrs. J., wid David
Colombe Ambroise, tinsmith
Beaune Jos., collector
6 Handsley Richard, bookkeeper
7 Moussette S. Pierre, notary
8 Bourdon Isaïe, clerk
Doum Armand, merchant
9 Fodrini Antoine, bricklayer
10 Bronzes Guillaume, joiner
Gorman Thomas, merchant tail
11 Perrault Augustin, laborer
Perrault Gédéon, sailor
Belanger Isidore, carter
Trainer Patrick, painter
13 Clouet François, carpenter
Beaulieu Olivier, carpenter
Beaulieu Joseph, carpenter
14 Dyer James, storeman
Smith John, machinist
Smith Frank, machinist
Matheson John, carpenter
15 Robert Joseph, contractor
16 McDonnell Mrs. Esther, wid G
17 Dulude Alphonse, merchant
18 Wickens James, watchman
20 O'Shea John, carter
24 McCormick Mrs. Mary, wid M.
26 Cahalane Michael, clerk
28 Despatie Elie, laborer
30 Chabot Paul, shoemaker
30 Gauthier Pierre, carpenter
30 Chartrand Joseph, carter
30 Malone Richard, carter
32 Massau Joseph, jun., grocer

ROY LANE, from St Jose north to St Bonaventure, Antoine ward

1 Reinhardt F., butcher
6 Bourbeau & Lamouche, paint
8 Robertson Alex., storeman
9 Anderson William, messenger
10 Cowie William, carter

Here Pea lane begins.

1[illegible] Thomas, painter
[illegible] Wm., & Son, bricklayers
[illegible] Boon Mrs Jane, wid Wm.
14 O'Neill Daniel, laborer
15 Boon Wm. H., bricklayer
16 St. Leger James, blacksmith
18 McValley Theophilus, carter
19 Basin Edouard, joiner
McConville T. P., laborer
19 Goulet Mrs. Luce, wid Hubert,
21 Browne Walter, gilder
23 Grant James, blacksmith

RUSSELL, off Colborne av. Mary Ward

Not built upon

SANGUINET, from Gosford nor to Sherbrooke, St Louis war

2 Michaud Mrs. T., wid T.
Chaput Ed., tinsmith
Cyr Alex., slater, r
6 Couillard A., hardware
[illegible] Peteile Ed., laborer
Larue Joseph, laborer
Petelle O., laborer
8 Bisaillon Joseph, barber
9 Newton Mrs. G., wid H.
Tremblay Vital, bookkeeper
10 Leblanc Mrs. D., wid Louis
Leblanc Avila, painter
Collette Henri, clerk
Varin Louis, clerk
Lereault Jos., artist
Leblanc Damase, cabinetma
Trudel Edouard, joiner
Carmel A., printer
Bourrassa Ed., student
Chaput Gedéon, clerk

ARRY & CAMPBELL, CARPET, OIL CLOTH & CURTAIN WAREHOUSE, 208 & 210 McGILL ST.

Giroux A., joiner, r
Rouellet Charles, laborer
Couillard Mrs. A., wid T., bdg hse
Lefebvre A., clerk
Fillion Charles, clerk
Gagnon Hilaire, clerk
Gagnon Pascal, clerk
Desmarteau F., clerk
Payette Mrs. J., wid F.
Payette Miss D., dressmaker
Pauzé Ol. Jos., bailiff
Pauzé V., fruit dealer
Paquette E., sailor
Brunelle V., notary
Hickey G. N., wood and coal
Mercier Ed., shoemaker
Barbeau A., dry goods

Here Vitré st. intersects.

Primeau F. X., clerk
Bonin A., advocate
D'Amour J. G., advocate
Gaucher A., clerk
Crompton James, clerk
Hart R., trader
Andrews F. H., accountant
Andrews Mrs. F. H., & Daughter, seminary
Andrews Miss M., music teacher
Delmege Mrs. M., wid R.W.
Brunet L., professor of music
McDonald D., com traveller
Cuddihy M., fruit dealer
Hely Mrs. M., wid A.
Bourdon Denis, photographer
Bourdon Arthur, furrier
Bourdon V., traveller
Doyon A., clerk
Hanley John, shoemaker
Brossard Moïse, merchant
McCarney Mrs. M., wid M.
Horan John, notary
Horan James, clerk
Moore Frs., tailor
Dostaler Octave
Dostaler E., clerk
Dostaler Chs., joiner
Dostaler A., clerk
Dostaler O., agent
Morris Ed., barber
Daunais Miss Ernestine
Monat Louis, merchant
Monat Michel, clerk
Kelly John, dry goods
Frappier Alexis, bookkeeper
Marion Israël, artist
Clement P. G., architect
Payette Frank, architect
Mitchell James, dyer
Baillargeon Jos., grocer
Homier Mrs. N., wid J. Bte.
Gelinas Mrs. O., wid H., bdg hse
Mitchel F., clerk
Brunelle Ludger, printer
Leclair O., printer
Thibaudeau E., shoemaker
Vannasse Fabien, advocate
Gaucher G., grocer
St Jean L. G., dry goods
Maguire Mrs. M., wid J.
Scullon Wm., law student
Clement Jos., clerk
McKendry Miss I., dressmaker
Newman Patrick, mason
Dansereau P., hardware
Lafrenière Miss S., bdg hse
Lanctot Chs., dry goods
Duchesneau Alf., engineer
Champagne Jos., clerk
Lafrance Pierre, clerk
Auger Jos., clerk
Sicard Alfred, clerk
Lea J., clerk
Collin Miss Clara, dressmaker
Bissonnette A., high constable

51 Fillon Honoré, clerk
Lapierre A., clerk
Jetté Tancrède, clerk
52 Dwyer John, tailor
53 Porlier Chs., clerk
Clement Ed., clerk
Porlier Jos., bookkeeper
54 Teasdale Mrs. Mary, wid Dr. J.
55 Busseau Alp., tobacconist
56 Bras Jules, shoemaker
57 Dufresne J. Bte., goldsmith
59 Fennel Mrs. C., wid A.
61 Batchelor Mrs. E., wid A.
63 Levesque Jean Luc, joiner
65 Cummins Mrs. E. J., midwife
Cummins Ths., clerk
67 Thom Alex., clerk
69 Conway Mrs. A., wid F., grocer

Here Lagauchetiere st intersects.

70 Lenihan James, grocer
71 Renaud U., provisions
72 Deschamps A., merchant
73 Lee James, porter G.T.R.
74 Huberdeau Mrs. A., wid O., bdg hse
Chagnon Nap., clerk
Chagnon H., jeweller
Furris James, agent
75 Curry Mrs. M., wid Alex.
76 Dubeau Mrs. A., wid Chs.
77 Selden C. F., hairdresser
78 Draycott A., bookbinder
Cornell Charles, foreman
Corneil T., shoemaker
79 Robb Isaac, plumber
Studen Wm., foreman
80 Wilson Wm., printer
Bonneau Mrs. M., wid Jules
81 Detonnancour Wm., tailor
Miller Robt., bookkeeper
82 Lionais George
Boulanger A., bdg hse
83 Greene Mrs. C., wid E.
84 Virtue James, ale and porter
85 Michaud Achille, jeweller
Collard Louis H., advocate
Charland M., customs officer
86 Demers L. H., customs officer
87 Daniel Pierre, printer
Tessier J. O., clerk
88 Idler Ernest, provisions
Idler G. W., provisions
Monday O. J., clerk

Here Dorchester st. intersects.

101 Payette J., grocer
103 Desilets Chs. M., clerk
111 Raymond J., jeweller
Fillion Louis, baker
113 Crevier Daniel, clerk
Lapierre P., trader
Vaillancourt Octave, butcher
115 Doherty Ed., messenger
117 Dawson W. J., clerk
119 Bertrand Théophile, advocate
121 Pichette Mrs. F., wid U., millnr
123 David Louis, foreman
125 Champagne R., clerk
127 Lafontaine Miss C., milliner
129 Gelinas Ed., grocer

Here Boyer lane begins.

131 Homier Xavier, mason
Leclerc Oscar, laborer
Gervais Louis, joiner
133 Charpentier Joseph, merchant
135 Gibeau Alfred, clerk
Roberge Louis, joiner
137 Latour F. X., barber
Nolin Louis G., collector
141 Thérien David, shoemaker
143 Robidoux E., grocer
147 Martel Oscar, violinist

149 Christian Jos., soda water
151 Reneur Mrs. R., wid Ant.
152 Martin J., photographer
155 Christin Mrs., wid J.
157 Leclerc John O., clerk
159 Marchand E., of Rodrigue & Marchand
161 Dorval Isaac, baker
163 Bernard B., merchant
165 Bienvenu Charles, clerk
167 Lecours H. T., bookkeeper
169 Smith Owen, armory sergeant

Here St. Catherine st. intersects.

177 Bourgouin C., painter
Le Beau Mrs. E., wid Ant.
179 Wilson Daniel, clerk
Adam Ignace, clerk
181 Côté P., joiner
183 Dubé Louis, post office clerk
184 Latricaio H., upholsterer
185 Daniel William, printer
186 Landerman F., clerk
188 Giguère P., fire inspector

Here Picard lane ends.

189 Archambeault A., advocate
Dorais N., clerk
Gelinas N., gardener
190 Ponton S., laborer
Chamberland B., tobacconist
193 Smith Michael, carter
194 Jolicœur Joseph, stonecutter
Bergeron T.
Girard Jos., carriagemaker
Gaudry A., collector
Boudreau A.
Bergeron T., shoemaker
196 Pepin Mathias, laborer
Charbonneau T., baker
197 Sauriole F., blacksmith
198 Lajoie Etienne, mason
Ryan William, driver
199 Lamontagne Denis, painter
200 Lamontagne J. Bte., trader
201 Plon Miss C., dressmaker
202 Duguay Mrs. E., wid L.
203 Pinsonneault H., dressmaker
Lauriault H., of Lauriault & Bros
204 Perrault Jos., shoemaker
205 Leclaire Pascal, customs officer
207 Gravel Joseph
209 Regnaud Mrs. A., wid F.
210 Moquin Henri, tailor
Gosselin X., joiner
211 Lavigne E., plasterer
212 Laporte Ferd., bookkeeper
Paquette Zéphirin, clerk
213 Giguère Thomas, shoemaker

Here Mignonne st. intersects.

214 Peltier J. Bte., grocer
217 Desjardins Louis, baker
219 Trudel Joseph, printer
221 Petel Alex., butcher
223 Valiquette Mrs. A., wid F.
225 Archambeault L., merchant
226 Williams Geo.
229 Barsalo Joseph, beer driver
Malo H., tailor
231 Therien Jean, shoemaker
Courval Eugène, joiner
233 St Yves A., policeman

Here Marie Louise av. ends.

234 Lavigne E., butcher
236 McGrath Geo., painter
238 LeBlanc X., moulder
240 Guilbeault J. Bte., bookbinder
242 Legault dit Deslauriers Odilon, marblecutter
Chartrand Jos., shoemaker
241 Paquette I., joiner
Sarrasin F. S., advocate

BARRY & CAMPBELL, CARPET, OIL CLOTH & CURTAIN WAREHOUSE, 208 & 210 McGILL S

243 Guimond Chs., laborer
Chartrand N., joiner
244 Leduc Joseph
245 Arquois André, laborer
Labonté R., laborer
246 Beaudoin Jos., printer
247 Chagnon Jos., shoemaker
248 Barque Joseph, shoemaker
249 Lapointe X., shoemaker
Renaud O., shoemaker
250 Barque Joseph, shoemaker
251 Lapointe O., laborer
Lagacé J., laborer
252 Charon J. Bte., laborer
254 Jutru Joseph, grocer
256 Laporte Joseph, mason
Gravel Miss P., dressmaker
Valin Calixte, bricklayer
Bellemare A., cooper
Genard Louis, cabinetmaker
260 Lebeau P., joiner
260½ Lebeau Mrs. S., wid B.
262 Lapointe G., joiner
264 Alarie J., grocer
265 Leclaire C., grocer
266 McCann Ant., shoemaker
268 Depati T., laborer
270 Labelle Ovide, shoemaker
272 Labelle Mrs. P., wid F.
274 Desroches J. B., shoemaker
278 Trudeau Chs., carter
280 Joutras J. Bte.
282 Byette Louis, plumber
Byette Adolphe, clerk
Byette Jean, foreman
Byette J., jun., foreman
307 Girard A., customs officer
309 Vincent G., marblecutter
Desroches B., plasterer

Here Ontario st intersects.

SCHOOL HOUSE, (formerly St Philippe lane) from St Felix west to Mountain, St Antoine ward

2 Lessard J. Bte., laborer
3 Vallière Frs., joiner
5 St Félix school, R. C., sister St Charles, superioress
6 Morendeau J. Bte, carter
Thérien J. Bte., carpenter
8 Guimond Frs., laborer
Carley Alfred, laborer
Taillefer Elie, joiner
Taillefer Alex., blacksmith
Guimond Jos., laborer
9 Daoust Jos. L., laborer
10 Giroux Mrs. M., wid T.
Marlot Mrs. Anna
Ritchot Jos., carter
Lacaille Isaïe, baker
11 Miranda Jos., laborer
Leclerc Auguste, joiner
Dorval W., blacksmith
Labelle T., shoemaker
Bédard Firmin, butcher
12 McKee A., brass finisher
Théoret Napoléon, carter

SCOTLAND, from Aqueduct west to City limits, St Ann and St Antoine wards

1 Leslie captain J. W.
Leslie Jas., clerk
2 Muirhead J. W., city weigher
3 Simpson Jas. C., bookkeeper
3½ Watson Alex., of Alex. Watson & Co.
5 McLachlan J. S., of McLachlan Bros. & Co.
6 Hedley J., of Cassils, Stimson & Co.
7 Patterson Wm. J., secretary Board of Trade
8 Dillon Miss Catherine
9 McAdam Chs., bookseller
10 Warren W. H., bookkeeper
12 Brodie John, commission mcht
14 MacDougall Alex., secretary Montreal Elevating Co.
Stevenson J. B., of Stevenson & Co.
Stevenson A. A., printer
16 Penny Mrs. M., wid Wm.
18 Gill Jas., of Gill & Geen
20 Piton Jas., travelling agent
22 Galt Mrs. A., wid A.
Galt Andrew, stationer
24 Warnock J. S., of Plimsoll, Warnock & Co.
25 Lockerby David, of Kingan & Kinloch
26 Jaques Arthur C., forwarder
27 Rose Daniel, printer
28 Dawes Mark, agent
30 Livingston J., com traveller
32 Goff Geo. N., of Lowden, Goff & Glines
Glines Geo., of Lowden, Goff & Glines
34 Donohue Ths. Ed., bookkeeper
38 Evans W. S.
43 Macduff Ths., of Gilmour & Co.
44 Innes Jas., bookbinder
46 Snowdon W. C., of Snowdon & Bro.
48 Weir W. P., tide surveyer
50 Kendall Geo., manager brewery
51 Bryson C., leather merchant
Bryson Ross, of Bryson & Co.
Bryson J. O., leather merchant
52 Robertson A., clerk
53 Aikman David, manager Peat Fuel Co.,
54 Bourne Jas., clerk
58 Thornton Jas. Wm., bookkeeper
60 Hiam Ths., of Hiam & Ostell
62 Mudge H. J., inspector Royal Insurance Co.

SEATON, from Lagauchetiere north to Logan farm, St Mary ward

7 Ronayne Ed., jun.
Ronayne Ed., sen.
Legget Mrs. A., wid Jas., r
8 Booth Ed., bricklayer
10 Cooper Alfred, laborer
Boyd Wm., storeman
14 Riordan Michael, teacher
16 Yougs Henry, clerk
17 Little Mrs. Jane, wid J., trader
20 Lummis Mrs. L., wid J.
21 Kelly Mrs. E., wid John
22 Mann John, laborer
24 Gardner Jos., bricklayer
27 McGrath John, carter
Rutledge Ed.
Bell Ths., carter
Bell Wm., carter

Here Munro lane intersects.

29 Currant P., trader
30 Champeaux rev. J. Bte., parish priest
Dubuc rev. P. A.
Brien rev. Jos.
Lesage rev. C. M.
O'Rourke rev. John H.
31 Tourville Louis, carpenter
Hooper Wm., laborer, r
Bédard Mrs. E., wid J. Bte., r

Here Dorchester st. intersects.

St Luke's church, ch of England
49 Chicoine L., bricklayer
51 Lescargeault Mrs.
53 Paquette N., shoemaker
Loyer S., joiner, r
St Pierre L., rubber cutter, r
Drolet Octave, shoemaker, r
55 Champagne Chs., shoemaker
57 Robinson Ths., clerk
Laneuville T., joiner, r
Laneuville Amable, r
Prost V. C., laborer, r
Génand Frs. X., police, r
Groleau Adolphe, laborer, r
Walker Allan, laborer, r
59 Nantel Pierre, carter
61 Lafleur J. Bte., carter
Roberge J. Bte., tobacconist
63 Lowe John, laborer
Stewart John, machinist
Aubin Olivier, laborer, r
65 Ouellette Louis, tobacconist
67 Martel Jos., laborer
Provost Chs., shoemaker, r
Timmens Jos., heater, r
69 Dufresne Joseph
71 Gobeil Mrs. T., wid Frs. X.
73 Waldron Ed., tobacconist
75 Smith Miss Margaret

Here Blake st. intersects.

77 Martineau J. Bte., grocer
81 Lamoureux Ovide, mason
83 Sénécal Abraham, joiner
85 Patenaude Jos., baker
Desjardins Jos., driver, r
Maillé Paul, laborer, r
Boulard Amable, shoemaker
91 Lécuyer Frs., baker
93 Lécuyer J. Bte., baker
95 Gauthier Louis, laborer
101 Charland J. Bte., tobacconist
102 Desmarteau Jos., butcher
Lavallée Alexis, shoemaker
Bertrand Mrs., wid
103 Cusson Bernabé, laborer
104 Thérien Godfroy, laborer
105 Brouillet Toussaint, shoemaker
106 Vanier Ovide, laborer
108 St Germain Aug., grain sell
109 Marsan N. grocer and shoem
Cusson J. Bte., carpenter, r
Gauthier Jos., laborer, r
110 Desroches Ed., shoemaker
St Germain L., laborer
111 Guilbault Frs. X., laborer
112 Desjardins A., grocer
113 Giroux Luc, carter
Contant Ed., photographer,
Dupont G., shoemaker, r
Pelletier Mrs. L., wid G., r
Martin Jules, laborer, r
114 Morin C., laborer
St Jean David, shoemaker,
Lussier Mrs. C., wid L., r
115 Coy Geo., laborer
Humphreys Chs., laborer
119 Dower John, blacksmith
121 Lafleur Mrs. M. L., wid Ed.
125 Lussier Mrs. H., wid J. Bte
Monette Mrs. J., wid P.
127 Goulet Louis, laborer
129 Marcier Louis, laborer

Here St. Catherine st. intersec

130 Richard W., butcher
131 Jeannotte dit Lachapelle laborer
Charland J. Bte., laborer
Villeneuve Jos., blacksmit
Lespérance Ed., shoemake
132 Lefebvre A., policeman
Bénard Jos., carter, r
Mathieu A., laborer, r
Lafortune S., laborer, r

BARRY & CAMPBELL, CARPET, OIL CLOTH & CURTAIN WAREHOUSE, 208 & 210 McGILL ST.

132 Laflamme N., carter, r
134 Gauthier T., wheelwright
136 Garreau Emilien, baker
138 Garreau S., contractor
Garreau Didace
Gervais J., baker, r
Beauchamp Geo., driver, r
Chatel G., laborer, r
Beauchamp N., laborer, r
Barrette C., butcher, r
140 Barrette J. Bte., laborer
142 Charron Miss Valarie
Charron Miss Vitaline
144 Lafortune O., mason
Schuyler B., blacksmith, r
146 Giroux M., laborer
148 Martineau V., joiner
Malois P., engineer, r
Sincennes A., shoemaker, r
Sincennes Mrs. A., wid A., r

Here Mignonne st. intersects.

157 Gratton A., laborer
Riopelle Jos., shoemaker
Jeannotte Chs., shoemaker
158 Forest S., laborer
Carreau Jos., laborer, r
Cadeaux N., laborer, r
Morin Mrs. J., wid L., r
159 Lévêques P., blacksmith
Barbeau Mrs. O., wid Frs. X.
160 Forest A., laborer
Lesage Jos., shoemaker, r
161 Warren Mrs. B., wid S.
Boire S., milkman
162 Fife H., laborer
Martin L., shoemaker, r
163 Prévost Mrs. U., wid J.
164 Lavoie L., carter
Roy N., laborer, r
165 Pelletier A., roofer
St Amour P., cooper
168 Malouin J. Bte., laborer
171 Mathieu E., joiner
Allard Mrs. P., wid I., r
172 St Charles Frs. X., foreman
173 Chabot A., foreman
Prud'homme A., carter, r
175 Forest V.
177 Lemay N., laborer
179 Primeau Jos., laborer
179½ Lacasse Z., carpenter
181 Brazeau C., laborer
Lamoureux Ed., laborer, r
Martel N., tanner, r
Desjardins N., bricklayer, r
Dominique Ed., laborer, r
183 Beauséjour Jos., shoemaker
187 Dagenais Frs. X., laborer, r
Asselin H., laborer, r
Marquette Mrs. C., wid J. Bte., r
Pepin L., cooper, r

Here Logan st. intersects.

195 Barré P., carter
Chatelle N., shoemaker
196 Garlépy G., undertaker
197 Monette A., carter
Nantelle M., carter, r
198 Limoges O., carriagemaker
Léveillé A., stonecutter, r
199 Hervieux Geo., currier
Collin P., currier, r
200 Trépanier E., joiner
Poirier H., joiner
201 Monette Frs. X., joiner
Beaudry P., currier, r
202 Mercier N., patent ointments
203 Drapeau E., milkman
St Onge Jos., shoemaker, r
Paré T., laborer, r
205 Laurence A., shoemaker
207 Lalumière Mrs. M., wid L.
Ethier Mrs. M., wid Jos.
209 Gauthier Jos., shoemaker
210 Gauvreau Ed., laborer
Limoges Aug., milkman
211 Dépatie Jos., laborer
Geoffrey Louis, carter, r
Beaudoin A., baker, r
212 Dazé C., joiner
Robert M., joiner
Roy L., driver, r
Léveillé Chs., joiner, r
213 Duplessis L., carter
Dazé H., joiner
Martel J. Bte., laborer
Chaput C., shoemaker
Laporte A., baker
Frappier Jos., laborer
Thouet A., tanner
214 Durocher L., jun., carter
Durocher L., sen., carter

Here Lafontaine st. intersects.

221 Lorange O., grocer
223 Léveillé T., laborer
230 Adam S., carter
231 Desnoyer Mrs. M., wid A.
Chalifoux C., carter, r
232 Choquette Jos., tanner
Cardin J. Bte., joiner
233 Prévost L., carter
234 Lemire A., shoemaker
235 Prevost Benj., clerk
Prévost S., carter
Martineau Geo., plasterer
236 Généreux Frs. X., shoemaker
237 Prévost Bazile, carter
Lacroix E., carpenter
238 Lecompte P., laborer
Dagenais A., laborer
Monette A., laborer, r
Lauzeau Jos., painter, r
240 Barbeau E., saddler
242 Caron A., plasterer
243 David Frs. X., cooper
Labbé Frs. X., cooper, r
Bernard T., blacksmith, r
244 Caron Jos., foreman
Perrault A., carter
Jolicœur L., laborer, r
245 Pichette C., blacksmith
Monette Frs. X., joiner
Racette F., laborer
Guimond Frs. X., laborer
Renaud L., carter
246 Allard P., storeman
249 Payette P., grocer
250 Collin A., painter
251 Payette Frs. X., joiner
252 Brouillette Chs., of Brouillet & Dufresne
254 Gatien G., shoemaker
255 Brouillet H., joiner
256 Collin D., scalemaker
257 Aumond Jos., laborer
Villeneuve Jos., joiner
258 Charest C., grocer
St Onge Jos., laborer, r
Parthenais F., shoemaker, r
259 Poirier A., trader
260 Brouillette O., joiner
Parent A., shoemaker
261 Mathieu Jos., joiner
263 Mercier Frs. X., laborer
Corbin E., shoemaker
Martel N., laborer
264 Gingras L., laborer
Charette J. Bte., laborer
265 Caron L., laborer
267 Hamel Frs. X., carter
Hamel A., shoemaker, r
Brouillet Frs. X., laborer, r
268 Nantais Jos., plasterer
Tremblay A., painter
Goulet B., laborer, r
269 Nadreau Jos., shoemaker
Chaput A., carter
Bonneville Jos., laborer
270 Roy Jos., laborer
271 Belisle P., stonecutter
272 Lefebvre M., joiner
Ethier Mrs. J., wid T.
274 Delcour Jos., mason
277 Lebœuf dit Laflamme I., shoemkr
279 Leclerc L., brickmaker
Lesel Jos., brickmaker
Livernois F., laborer, r
Ouellette Dieudonné, laborer, r
281 Dubois B., stonecutter
283 Bertrand L., grocer
285 Dragon T., carter
Chaput Geo., carter
286 Morin J. Bte., carter
287 Robillard L., joiner
288 Galipeault A., laborer
Pinsonneault P., bricklayer
Gervais J. Bte., laborer, r
Gervais A., r
Ouellette L., laborer, r
289 Nantel Evangéliste
290 Prénoveau E., stonecutter
291 Plante L., shoemaker
Chartier Chs., carter
293 Durocher Jos., tanner
295 Pigeon J. Bte., joiner
297 Martin N., brickmaker
Hogue Frs. X., joiner
299 Allard A., carter
Gadbois Mrs. C., wid T.
Lachapelle L., carter
305 Guimond Mrs. Ida, grocery

Here Ontario st. intersects.

Here Logan farm ends.

308 Lapointe L., hotelkeeper
Hébert Ed., baker
Barrette D., shoemaker
309 Ricard O., brickmaker
317 Racette Jos., plasterer
Tassé Jos., carter, r
Barrette A., laborer, r
319 Larose G., bricklayer
321 Bellehumeur C., bricklayer
Delisle J., mason, r
Chayer Frs. X., laborer, r
323 Paré P., laborer
Lebeau Jos., laborer
Chayer Mrs. E., wid Frs. X.
325 Huet L., carter
327 Hébert I., carter
Gibeau Jos., horse dealer, r
Gagnon M., laborer, r
329 Gaucher Jos., joiner
331 Veronneau D., of Veronneau & Brunel
Brunel O., of Veronneau & Brunel
335 Marcil L.
337 Lauzon A., carter
339 Phaneuf Ed., carter
341 Renaud C., wood dealer
343 Morin O., laborer
345 Leroux L., laborer
347 Hogue M., mason
Tailleur J. Bte., laborer
348 Chalut P., painter
349 Gascon Frs. X., laborer
350 Larin J., laborer
Allard Jos., tanner, r
Lamoureux Jos., laborer, r
351 Lanctot J. Bte., laborer
353 Lalumière F., laborer
355 Brossard L., carter
359 Larouche F., joiner
Lacoste D., printer
360 Dupuis F. A., wood dealer
361 Larouche R., grocer
363 Lanctot E., conductor
365 Johnson Ths. R., bookkeeper
Auger E., joiner
367 Lalonde Jos., laborer
369 Schuyler Mrs. M. C., wid J. E.
371 Lacoste A., butcher

BARRY & CAMPBELL, CARPET, OIL CLOTH & CURTAIN WAREHOUSE, 208 & 210 McGILL ST.

Roy D., joiner
373 Thérien L., carter
375 Archambeault E., laborer
377 Perne Frs. X., laborer
Hacquart F., mason
379 Thérien J. Bte., laborer
381 Beauchamp Frs. X., carter
383 Denis E., joiner
Sigouin I., shoemaker
385 Moreau Jos., carter
387 Mousseau C., carpenter
Roy L., joiner
389 Hebert Chs., brickmaker
Maréchal A., brickmaker
Auger P., laborer
390 Gauthier Geo., carpenter
391 Favreau A.
392 Durocher L., carter
Robidoux H., laborer
396 Robert V., laborer
394 Eaton Ths., carpenter
396 Charron A., shoemaker
399 Bellefleur A., laborer
400 Eaton W. B., carpenter
402 Dumoulong Frs. X., trader
404 Vary M., carter
Langlois L., policeman
406 Richardson Wm., laborer
408 Bélanger F., of Belanger & Dumoulong
410 Gervais C., shoemaker
Durocher Mrs. H.
412 Favreau N., wood dealer
414 Roy A.

SEBASTOPOL, from the Grand Trunk Machine shops, north to Wellington, St Ann ward

26 Partington John, engineer
Cook William, carpenter
Norris Aaron, laborer
Carmichael —, fitter
27 Moisey Thos., carpenter
Mundy Geo., engine driver
30 Lafrance Jos., fireman
Brown Geo., boilermaker
Bates Wm.
Pearpoint Sam., brass finisher
34 Shotton Edwin, fitter
Ridgedale Thos., blacksmith
Tilldsley Jos., laborer
Thompson Wm., cabinetmaker
38 Fullard Jas., tool maker
Jinks Wm., fitter
Carrage Geo.
Tanner Geo., carpenter
42 Kitts Edw., machinist
Duberry M., bricklayer
Green Jude, laborer
Harold Jas , carpenter
46 Oaks John, laborer
Gratrix Jas., laborer
Hannah Robt., finisher
Booth Wm., machinist
50 Patrick Mrs S., wid Wm.
Gorman David, fireman
Robert James
Heather Francis, carpenter
Bernard Wm., laborer
Agnew Wm., laborer
Acton Wm., engine driver
Stratt John, printer
O'Brien T.
Rous Jas., boilermaker
Wilkens Frank, laborer
Tattersol Thos., laborer
Job John, finisher
Barley Mrs. Anna, wid G.
Marshall Thos., machinist
Lomas Henry

SEIGNEURS, from Grand Trunk st north to Dorchester, St Ann and St Antoine wards

2 Doheney Jas., grocer
6 Mercier Frs., carpenter
Mousseau Fred.
12 Jolivette Théophile, machinist
14 Gratton Camille, laborer
15 Tessier Frs., painter
Lachapelle Moïse, carter
Gauthier Maurice, laborer
16 Desroches Michel, carpenter
17 Allard Hyacinthe, laborer
19 Daignault Alf., laborer
Bienvenu Félix, laborer
21 Garlèpy Dontail, shoemaker
L'Ecuyer Hilaire, policeman
Mallette Louis, laborer
22 Vaillant Louis, laborer
24 Gougeon Nap., carpenter
Gougeon Amable, carpenter
Rieudeau Louis, painter
25 Asselin Jos., grocer
26 Boisvert Ambroise, grocer

Here Centre st. intersects.

47 Pullan & Maltby, pin manufrs

Here Richardson st. intersects.

51 Shearer James, & Co., saw mill
58 Durocher Xav., laborer
60 Broden Pat., laborer
Egan Thos., laborer
68 Sicotte Chas., blacksmith
Bougie Noel, carriagemaker
Hamel Michel, blacksmith

Here Manufacturers st. begins.

Here St. Patrick st. intersects.

110 Shearer Jas., saw and planing mills
Tees Bros., chair factory
118 Mocock W., axe factory

Here Lachine canal intersects.

122 McGauvran J. W., & Co., lumber merchants

Here Waste wier of canal intersects.

131 Redmond Pat., lockmaster
137 Ogilvie A. W., & Co., Glenora mills

Here the canal of the manufacturers intersects.

147 Guilfoyle J., Beauharnois hotel
151 Gauthier Marcel, blacksmith
St Jean Aimé, shoemaker
152 McDougall John, boiler shop
153 Jacques J. Bte., tobacconist
155 Massard Alphonse, barber

Here William st. intersects.

163 McKinley Hugh, grocer
Hénault Joseph, clerk
164 Proulx Benjamin, laborer
165 McKinley Hugh, saloon keeper
166 Wylie John
McGowan George, engineer
McGowan Moses, engineer
McDougall James, engineer
Valade Louis, miller
168 Moore Wm., clerk
Gilmour Peter, carpenter
170 Campbell Hugh, storeman
172 St Denis André, miller
172½ Dowling M., bridge keeper
174 McBurney Samuel, storeman
174½ Grant Andrew, bookkeeper

Here a lane ends.

176 Corrigan Jos., cooperage
178 Morrow John, laborer
180 Quinn John, cabinetmaker
182 Fee Thomas, clerk
184 Lauzon Mrs. Emélie, wid C.
186 Nish Wm., machinist
188 Irwin Mrs. E., wid J., bdg hse
Wilson James, finisher
Horgan Wm., blacksmith
Bartley Henry, finisher
190 Loiffien Emile, grocer

Here Payette st. begins.

196 Bénard O., fruit store
200 Kelley Peter, carpenter
202 Smith Oliver, cooper
204 Boyle Miss M., music teacher
206 Norris Wm., saw maker
208 Parent & Marleau, grocers
Parent O., of Parent & Marleau
Marleau Fabien, of Parent & Marleau
209 McLaurin R. D., fancy goods
211 Campbell Samuel S., of L. J. Campbell & Co.
213 Longtin Amable, barber
215 Laurier Nar , boots and shoes
Versailles Joseph, dry goods
Versailles Jacques, carter

Here St. Joseph st. intersects.

218 Languedoc & Trottier, butchers
222 Morin J. Bte., tavernkeeper
226 Villeneuve Mrs. M., wid B.
Roy Xavier, finisher
227 Day E., of Day & Deblois
228 Labadie Chs., saddler
229 Bigaouette Chs., lithographer
231 Desroches Alf., saddler
233 Robinson Edward, blacksmith
235 St Pierre Geo., finisher
237 St Martin Chs., butcher
239 Forgue H., carpenter & joiner
240 Redman John, founder
241 Lapierre J. A.
243 Dallavie Casimir, carpenter
245 Pleau Leger, joiner
Therien Arsene, saddler
246 Leroux Ferdinand, butcher
247 Mazurette dit Lapierre Antoine, bookkeeper
249 Hayden James, storeman
251 Beckham Robt., contractor
252 Cédrat Miss Emélie
Derome Olivier, carpenter
253 McCann Hugh, brass founder
254 Thivièrge Basile, carpenter
255 Piché Omer, laborer
257 Lafetière Napoléon, joiner
Chicoine Toussaint, joiner
259 Couillard Alexandre, joiner
260 Dann Mrs. Annie, wid
Dann Wm., moulder
261 McDiarmid John, millwright
262 Imbleau P., grocer
263 Higginson S. B., dry goods and groceries
263 Mussell James, millwright
264 Tremblay Noël, butcher
265 Power James, storeman
265½ MacIndoe A. C., cashier Montreal Warehousing Co.
267 Dorion Ths., printer
268 Fessenden Chs. C., clerk
269 Leduc Mrs. Margaret, wid J. B.
Belanger Zéphirin
Bélanger Théophile, notary
270 Stewart W. G., merchant
271 Belanger Jos., cabinet maker
272 Hugman Ben., confectioner
273 Tuft James, laborer
274 Whalen captain James
275 Corbin Elzéar, carpenter
Corbin Théophile, carpenter
276 Mondion L. J., merchant
277 Bélanger J. Bte., carpenter
278 Penrose John, driver G.T.R.
279 Lynch Nap., cabinetmaker
280 Jones Thomas, painter

ARRY & CAMPBELL, CARPET, OIL CLOTH & CURTAIN WAREHOUSE, 208 & 210 McGILL ST.

Pontbriant J. Bte., shoemaker
Bréault Philippe, carpenter
Philips William
Maurice J., grocer

Here a lane begins.

Lefort Alfred, grocer
Pow James, clerk G.T.R.
Wisenborn Chs., clerk G.T.R.
McKenzie Wm., carter
Gougeon Alphonse, trader
Gee John, conductor, G.T.R.
Belanger Jean Marie, saddler
Corbell Joseph, carpenter
Deguire Benjamin, trader
Groulx Firmin, trader
Laurin Augustin, clerk
Henderson John, wood dealer
Clapp Geo. P., fireman
Gougeon Antoine, merchant
Berthiaume Clement, tailor
Cullin W., grocer
Leblanc Chs., boilermaker
Earle Wm., grocer
Crevier Alf., conductor G.T.R.
Lagarde Romuald, nailer
Leger Ant., conductor
Bilodeau F. X., bookkeeper
Bilodeau Theophile, shoemaker
Couture Moïse, bookkeeper
Picard Nap., merchant tailor
Chapman Mrs. Agnes, wid A.
Harris Archibald W., currier
Ford Matthew, G.T.R.
Belanger F. X., carpenter
Williams Mrs. M., dressmaker
Park Wm., wood merchant
Lagacé F., cabinetmaker
Duff James, foreman
Gareau Edw., finisher
Sullivan J., of Sullivan & Stewart
Lafond Félix, tanner
Mignault Félix, laborer
Boucher N., moulder
Dumont Achille, grocer
Charron Israël, plasterer
Drolet Siméon, plasterer
Laflamme Ths., cabinetmaker

Here G T.R. track intersects.

Crevier F. X., tinsmith
Primeau P., painter
Bourdon A. P., storeman
Marchand E., patternmaker
Hénault Frs., engineer
Demers Miss Eulalie
Lebeau Chs., finisher
Perreault A., joiner
Goulet Chs., inspector G.T.R.
Lee Samuel, stamper
Desjardin A., laborer
Clarke Wm., groceries
Marcotte Mrs. H., wid J., groceries

Here St. Bonaventure st. intersects.

Devergie Mrs. E., wid Leonidas
Eviart Jean, laborer
Jarie Ben., laborer
McDonald James, grocer
Vanier Jean Bte., carpenter
Menier Félix, laborer
Thomson James, bookkeeper
Dumont Ths., sculptor
Vincent Mrs., wid C.
Stafford Mrs. Mary, wid Chs.
McCarther Mrs. E., wid W.
Flanagan Mrs. E., wid Ths.
Lagacé Julien, laborer
Warren Patrick, bookkeeper
Champagne Simon, laborer
Donohoe John, coachman
Sargent A. E., conductor Pullman cars

353 Wright Geo. Sam., clerk
Vanier Sévère, laborer
Laurie Clément, gardener
Duncan John, storeman
355 Bertrand P., laborer
Cousineau Jos., shoemaker
Galarneau Léandre, carpenter
Lepage Sinclair, laborer
357 Giroux Edw., bricklayer
Beaudry Adolphe, cook
359 L'Esperance Alph., butcher
361 Ritchot Mathias, butcher
361½ Bernard A., lithographer
370 Briggs Wm., nail manufacturer
371 Lewis Mrs. Mary, wid Wm.
371½ Howley Chs., contractor
372 Sadler G. W., belt maker
373 Morquier Norbert, carter
Thibert Wm., driver
Richard G., hatter
Leclair Léandre, laborer
Laviolette Moïse, cook
Emond Alexis, carpenter
Ouellette J. Bte., carpenter
373½ Malette Sylvester, trader
374 Burns A., agent G.T.R.
375 Maloney James, carter
Maloney John, carter
Vallery F., bricklayer
Greenstead Richard, driver
376 Mason Ths., clerk
377 Curran Ths., printer
378 Brown James, clerk
379 Allan James, carpenter
Liddell Mrs. Ann, wid Wm.
380 Maltby W. L., of Pullan & Maltby
381 Ritchie Wm., sculptor
387 Leonard C., gardener
389 Listen P., shoemaker
390 Minto A., bread driver
391 Keating John, plasterer
392 Stewart Jas., granite polisher
393 Beauchamp Louis, clerk
397 Dwyer John, carriage maker

Here St. Antoine st. intersects.

411 Downey Chs., dry goods
413 Cairns George, storeman
415 Hinton Geo. H., saw maker
462 O'Brien W., ticket agent G.T.R.
480 Female home, Mrs. Jessie S. Gowan, matron

SEMINARY, from the Canal north to McCord, St Ann ward

40 Gravelle Jos., laborer
Devine Dennis, laborer
42 Seery Bernard, laborer
Keely John, laborer
44 Duffy John, laborer
47 McGuire B., carter
48 Taylor Pat., laborer
McCarthy A., laborer
Fitzgerald John, laborer, r
Hendron John, tailor, r
Donelan Simon, laborer, r
49 Norton John, laborer
Hogan Pat., laborer, r
Gaffney Simon, laborer, r
51 Finnigan Mrs., wid John, r
Madige John, laborer, r
Stack James, laborer
68 Burns Michael, tailor
69 Granner Ths., laborer
70 McInnerney James, laborer, r
72 Jones Richard, laborer
Mulhern Michael, laborer, r
74 Garret Ben., laborer
78 Keys Timothy, shoemaker
Coyle James, laborer
82 Bell John, laborer
84 Skelley Francis, machinist
86 Brophy Mrs. Catherine, wid J.
88 Daly Mrs. C., wid George
90 O'Leary Matthew, carpenter
92 Lowery Andrew, laborer

SHANNON, (formerly Catherine) from Wellington to William, St Ann ward

1 Vinette Regis, hotelkeeper
10 Pierson John, carter
15 Leahy Pat., laborer
Howard Pat., laborer
Howard Cornelius, laborer
Fitzpatrick Martin, laborer, r
17 Whelan Patrick, laborer
Welsh Mrs. C., wid David
19 Mulhern Mrs. M., wid M.
Caniff Daniel, laborer
21 McLane Patrick, laborer
Simpson Benj., laborer, r
23 Welsh Mrs. Bridget, wid Wm.
25 Ahern Michael, contractor
Bowes James, laborer, r
29 Power Mrs. Mary, wid John
31 Hill David, engineer
33 Spiers Mrs. Mary, wid Robert
Lattimer Henry, carter
Lattimer Robert, carter
Lattimer David, carter
Lattimer Archibald, carter
35 Hart Frederick, laborer, r
Boyle —
Emo John, cooper, r
37 Gilmour James, laborer
39 Doolan Peter
Macpake Hugh, laborer, r
Miller R., laborer, r
Brown John, laborer, r
Ward Ths., laborer, r
42 Hamilton Jacob, laborer, r
Doran Mrs. Ann, wid J., r
44 Sutton Charles, laborer, r
Mahony John, laborer, r
46 McLoghlan Daniel, laborer
Thomson John, carter
Norton James, laborer
48 Whitton Joseph, laborer
Bain Mrs. Sarah, wid Wm., r
Brown James, laborer, r
50 Foulkes John, blacksmith
52 Costello Joseph, laborer
Lattimer Mrs. Sarah, wid Henry
54 Burns Ths., laborer
Phillips Thomas, laborer, r
Kennedy Mrs. Lizzie, wid M., r
Maley John, laborer, r
Doran Mrs. Ann, wid Dennis, r
56 Woodhouse James, contractor
58 Leggat John, storeman
Murphy Thomas, clerk, r
72 Condry Walter M., laborer
Burke Pat., laborer, r
Duff Rodey, laborer, r
Garvin Thomas, laborer, r
Grady Miss J.
74 Murphy Patrick, tailor
76 Duggan James, laborer
Nolan Henry, spring maker
Howard John, driver
Phillips Wm., blacksmith, r
Nygvist A., machinist, r
Dwyer Mrs., r
Fallon Michael, painter, r
78 Cavanagh John, laborer
McGuiggan Mrs. Bridget, wid T.

Here Ottawa st. intersects.

86 Welsh James, carter
Green Mrs. A., wid Edward
Daley Peter, carter
Sullivan Ths., hoemaker
Martin John, carter, r
Harkin Neil, laborer
90 McKenney R., trader
Falkner Geo., carter, r

BARRY & CAMPBELL, CARPET, OIL CLOTH & CURTAIN WAREHOUSE, 208 & 210 McGILL ST.

92 Simpson George, groom
Taggart Arthur, carter, r
93 Madigan Patrick, laborer
94 Whalen Mrs. M., wid Isaac
Boyd James, laborer, r
Clooney John, laborer, r
98 Daly Alex., grocer
99 Murphy Michael, blacksmith
Reilly Pat., carter
100 Costello John, carpenter
101 Newmarch Isaac J., carter
102 Curran John, tailor
103 Denaher William, laborer
106 Thompson John, laborer
Maguire Mrs. C., wid John
Richelieu Ed., laborer
108 Simpson John, carter
Doutney —, tailor
McKenzie John, boilermaker
110 Boyle Wm., boilermaker
112 Kelley D., baker
114 Mathews Robert, laborer
Ranger P., laborer, r
116 Dooly Pat., laborer
Oudy John, laborer, r
118 Vale Lawrence, laborer
Martin Philip, laborer, r
120 Gordon John, blacksmith
Houston Miss E., dressmaker
Collette Robert, storeman, r

SHAW, from St Mary near Papineau sq north to St Catherine, St Mary ward

8 Hall Robert, laborer
10 Stormont John, laborer

Here Craig st. intersects.

16 Smith William, rope spinner
Murphy Timothy, fruit dealer
Donais Charles, gaol guard
18 Abbott Robert, brass finisher
19 Wright George, shoemaker
22 Doyle Patrick, laborer
23 Feele Mrs., wid William
Hawkins Thomas, laborer
Stone William, coachman
O'Donnell Mrs. M., wid James
24 Mathieu Jos., laborer
Costello John, shoemaker
25 Foreman Alexander, storeman

Here Lagauchetière st. begins.

32 Livick M., watchman
33 McCormick J. M., customs officer
34 Bangin William, sailor
36 McKay Thomas, foreman
40 Dunbar Thomas, salesman and collector
Dunbar William, furrier
Flynn Joseph, laborer
42 McGinness Arthur, policeman
43 Green Robert
44 Wright John, printer
45 Richardson James, machinist

Here Erie st. ends.

46 Desjardins Gedéon, painter
48 Lancey Charles, police sergeant

Here Dorchester st. intersects.

63 O'Neil Peter, laborer
67 Smith John, butcher

Here Kent st. ends.

84 Hankail Christian, laborer
85 Gordon John, laborer, r

SHERBROOKE, from Parthenais west to City limits, St Mary St James, St Louis, St Lawrence and St Antoine wards

Aubertin Zotique, joiner
Billette Joseph brickmaker

Here Colborne av. intersects.
Here Papineau road intersects.

Here Seaton and Sydenham sts. end.

Drysdale Wm., huntsman

Here Durham, Panet, Visitation, Beaudry, Montcalm and Wolfe sts. end.

Here Amherst st. intersects.

239 Molson capt. Jos. Dinham

Here Jacques Cartier st. ends.

241 Duhamel Jos., of Duhamel & Rinfret
265 Trudel F. X. A., of Trudel & Taillon

Here St. André st. ends.
Here Maple st. begins.

334 Lacroix Jos. C. H.
335 Gauthier Louis, of Gauthier, Mayrand & Co.
336 Dorion V. P. W., of Dorion, Dorion & Geoffrion
337 Rivard Sévère, advocate

Here St. Denis st. intersects.

383 Strathy Henry S., of Strathy & Strathy
385 Henshaw F. W., com merchant
387 Kerr Wm. H., of Kerr, Lambe & Carter
389 Day Geo. B., consul for Chili and Peru
391 Smith William, clerk
398 Beaudry J. Bte., director Jacques Cartier bank, Mutual Insurance Co. and Colonization R. R.
Leman Jos., M.D., of Beaudry & Co.
Beaudry H., of H. Beaudry & Co.
405 Leclerc John A., leather merch

Here Sanguinet st. ends.

441 Hubert R. A. R., prothonotary
St Julien Mrs. A., wid Ant. T.
444 Delisle A. M.
Delisle N. M., of Delisle Bros. & McGill
Delisle C. A., of Delisle Bros. & McGill
445 Ewing Wm., sen., inspector North British Insurance Co.
Ewing Wm., jun., of Ewing Bros.
447 Tunstall Mrs. E., wid James
453 Buchanan W. O., real estate
Buchanan R. H.
455 Macdonald Mrs. E., wid C.
Thompson Mrs. B., wid H. G.
Thompson Henry G., clerk
460 Phillips Wm. E., J.P.
476 McGillivray Neil J.
483 Elliott John, grocer

Here St. Constant st. ends and Cadieux st. begins.

499 Goldsmith Mrs. F., wid Alex.
497 McMillan John, merchant
500 Convent of the Good Shepherd, sister Marie de St Alphonse Rodriquez, superioress

Here St. George Hypolite st. begin.
Here St. Dominique st. intersects.

525 McLaren Mrs. C., wid J. R.
McLaren J. R., advocate
526 Howe Henry A., T.C.D., M.A., LL.D., head master and rector High school
528 Stevenson J. B., of J. B. Stevenson & Co.
530 Wotherspoon Ivan T., of Abbott, Tait & Wotherspoon
Duchesnay Mrs. H., wid C. J.
532 Nash F., manager Union Bank of Lower Canada
533 Taylor Robert, brewer
534 McKenzie William S.
536 Burland W. B., M.D.

Here St. Lawrence st. intersects.

537 Molson John, of Molsons bank
546 Wesleyan Methodist church

Here St. Charles Borromée st. ends

557 Molson Alex., managing director Mechanics bank
562 Mooney John H., wool mcht
571 Brydges Charles J.

Here St. Urbain st. ends and Upper St. Urbain st. begins.

581 Bagg Mrs. Catherine, wid Stanley C.
Bagg Robert Stanley C., of Macmaster & Bagg
600 Barnard Edmund, advocate
627 Mullin J. E., of J. E. Mullin & Co.
629 Mullin P., of J. E. Mullin & Co.

Here St. Famille st. begins.

630 Platt John, advocate
Skaife Adam, of J. H. R. Molson & Co.
631 Roy Rouer, Q.C., advocate
641 Leclaire Mrs. Sophie A., wid François
Tavernier Mrs. S., wid F.

Here St. George st. ends and Manc[illegible] st. begins.

643 Moore Luke
Cahill William, com traveller
645 Smith W. Oliver
660 Ritchie Ths. W., Q.C., of Ritchi[illegible] & Borlase
668 Jacobs Myer, steel wire merch[illegible]
677 Lunn Wm., professor
Hutchison James

Here Bleury st. intersects.

692 Egan Mrs. Ann M., wid John
694 Whalley Benj., of Whalley & Woods
698 Sinclair David, of Sinclair, Jac[illegible] & Co
702 Holmes Miss
Paul Miss
Holmes Augustus, accountant
704 Ryan M. P., M.P.
706 Anderson Mrs. Anne, wid T. [illegible]
707 Campbell Geo. W., M.D., phy[illegible] sician and surgeon
708 Lewis J. L., of W.F. Lewis & C[illegible]
710 Evans Edwyn, general agent
Evans Miss Fanny
712 Bleakley John, advocate
Bleakley Wm., custom house
714 Johnston H. J., secretary Sco[illegible] tish Imperial Insurance Co.
718 Mussen Thos., dry goods
Mussen Henry S., clerk
Mussen Fred., clerk
724 Proctor Charles, merchant
725 Wilson John T., of Wilso[illegible] Paterson & Co.
Paterson Wm. S., of Wilso[illegible] Paterson & Co.

ERRY & CAMPBELL, CARPET, OIL CLOTH & CURTAIN WAREHOUSE, 208 & 210 McGILL ST.

Glass John J. M., manager Bradstreet's Mercantile agency
Glass Henry, clerk
Glass Arthur, bank clerk
Thomas F. W., cashier Molsons bank
Coulson D., manager Bank of Toronto
Wainwright William, general passenger agent G.T.R.

Here Durocher st. begins.

De Rocheblave Mrs. Pierre
Plimsoll John, of Plimsoll, Warnock & Co.
Bagg Mrs. M. A., wid Abner

Here City Councillors st. ends.

Kirkwood J. R., of Kirkwood & More
Wheeler Thos., M.D., physician and surgeon
Hall Mrs. Maria, wid Joseph N.
Lane John, dep com general
Yuile Wm. P.
Yuile David, of W. & D. Yuile
Thomson Mrs. B., wid James
Mackay David, appraiser
Mackay Jas. P., inspector Scottish Insurance Co.
Mackay Thomas, general agent
Watson John C., of John Watson & Co.
Clarke Hugh, of Clarke, Dowker & Co.
Welch Alfred, B.C.L., advocate

Here Aylmer st. ends and Shuter st. begins.

Young John M., com merchant
Benny James, of Peck, Benny & Co.
Benny Robert, of Benny, Macpherson & Co.
Cassels Charles
Tiffin Joseph, sen.
Tiffin Henry J., of Tiffin Bros.

Here Union av. ends.

Meeker Cornelius J, exchange broker
Converse John A., rope manufr
Hart Frederick L., commission merchant
Hope John W., wine importer
Ives Hubert R., of H. R. Ives & Co.
Learmont Mrs. Eliza, wid Wm.

Here University st. intersects.

Workman Thomas, of Frothingham & Workman
Campbell Robert W., clerk
Matthewson James A., grocer

Here Victoria st. ends.

McGill university, J. W. Dawson, LL.D., F.R.S., principal
McGill college observatory, C. H. McLeod, B.A.Sc., supt
Baynes W. C., B.A., secretary, registrar and bursar McGill university
Herbert John, porter McGill university
Hamilton R., janitor McGill university
Brown T. S., official assignee
Blake Mrs. R., wid Wm. W.
Wilson hon. Chas.
Masson Louis
Watson Robert, real estate agent
Watson Mrs. Robert, ladies' academy

Here McGill College av. ends.

856 Ramsay Mungo
858 Watson J., com merchant
862 Evans J. E., of Evans Bros.
Evans T. W., of Evans Bros.
Evans Henry S., bookkeeper

Here Mansfield st. ends.

864 Drummond G. A., of J. Redpath & Son
873 Joseph Jesse, Belgian consul

Here Metcalfe st. ends and McTavish st. begins.

887 Molson J. T.
889 Brown Alfred, of J. McDougall & Co.
891 McDonald W. C., tobacco mfr
McDonald Mrs., wid hon. D.
893 Papineau L. J. Amedée, prothonotary
895 Mackenzie John G., of J. G. Mackenzie & Co.
Mackenzie Fred.
897 Molson W. Markland, iron merchant
898 Hood Andrew W., soap manftr
899 Mackenzie Hector, of J. G. Mackenzie & Co.
901 Rose Jas., of Morland, Watson & Co.
903 Mercer Mrs. Mary

Here Peel st. intersects.

904 Hamilton Geo. W., M.P.P.
905 Paterson Alex. T., of Gillespie, Moffatt & Co.
907 Smith Mrs. B., wid John
909 Gillespie J. A., of Gillespie, Moffatt, & Co.
911 Mackenzie Wm. E., of J. G. Mackenzie & Co.
916 Abbott hon. J. J. C., Q.C., M.P., of Abbott, Tait & Wotherspoon
917 Hamilton hon. John, senator

Here Stanley st. intersects.

956 Fisher Dr.
958 Holland Philip, of Winn & Holland
Holland Mrs. E., wid P.
Holland Chas.
Holland William A., of Winn & Holland
960 Sache Wm., manager Royal Canadian Bank
962 Christian Thomas R., manager Bank of Montreal
964 Semple John H., grocer
965 Workman Wm.

Here Drummond st. intersects.

970 Mulholland Henry, of Mulholland & Baker
Mulholland Jos., of Mulholland & Baker
Mulholland Henry, jun., clerk
993 Redpath Mrs.
Newman John, gardener
Bauden Henry, porter

Here Mountain st. ends.

1013 Hutton Jas., of J. Hutton & Co.
1023 Lawford Mrs., wid Fred.
Low Mrs. Chas. A.
1025 Moat Robert, of R. & J. Moat

Here Ontario av. begins.

1043 Holton hon. L. H. M.P.P.
1059 Mackay Jos., of J. Mackay & Bro.
Mackay Ed., of J. Mackay & Bro.

Here Redpath av. begins.

1065 Redpath John J.

Here Mackay st. ends.

1094 Mackay hon. Robert, judge Superior court

Here Simpson st. begins.

1125 Linton Jas., of Linton & Cooper
1127 Simpson Mrs. C., wid A.

Here Guy st. joins Côte des Neiges road.

1128 Kemp G., of Kemp & Co.
1178 Johnston James, sen., of J. Johnston & Co.
Johnston James, jun., clerk

Here St. Mark st. ends.

1181 Collége de Montréal, rev. Jules de Lavigne, director
1197 Grand Séminaire des Ecclésiastiques, rev. L. Colin, director

SHUTER, off Prince Arthur, St Antoine ward

114 Latham Richard, flour mercht
116 Whitham James, of Cumming & Whitham
118 Bentley David, of D. Bentley & Co.
121 Blachford Wm. H., bookkeeper
124 Cundill Francis, broker
126 Robertson James, grocer
127 McDonald Jas., traveller
128 Keller Alfred, com traveller
Keller Francis John, advocate
129 Young John, manufacturer
130 Tatley Wm., of Routh & Tatley
132 Reid Robert, marble works
133 Murphy John, painter
134 Norris Mrs. B., wid Wm.
135 Boulter Albert, clerk
Boulter George, of B. Levin & Co.

SIMPSON, north from Sherbrooke, St Antoine ward

36 Linton James, of Linton & Cooper
Linton Albert J., clerk
Linton Wm. C., clerk
41 Browne Philo D., banker
43 Gregory Sam., coachman
56 Smith Wm., of W. Smith & Bro.
63 Hibbins Wm., gardener
84 Starke George K., of Smith & Starke

Here Macgregor st. intersects.

Duffigh Paul, coachman
Beard Samuel W., of S. W. Beard & Co.
Hale John, gardener
107 Ogilvie W. W., of A. W. Ogilvie & Co.

SMITH, from Colborne west to McCord, St Ann ward

1 Donovan James, grocer
2 Howley James, cooper
4 Southwell Mrs. M., wid W.
Sullivan John, grocer
Hughes Patrick, laborer
7 McViney Francis, labore
9 McCarty Daniel, tailor
11 Brown Lawrence, laborer
13 Power John, foreman
15 Quinn Donald, carter
17 Erwin Thomas, tailor
19 Joyce James, laborer
Quinn Thomas, laborer

BARRY & CAMPBELL, CARPET, OIL CLOTH & CURTAIN WAREHOUSE, 208 & 210 McGILL ST

21 Gahan Maurice, laborer
Gahan Dennis, laborer
23 Carré T., laborer
O'Brien Moses, laborer
25 Callaghan Charles, laborer
27 Ryan Michael, carter

Here Kempt st. intersects.

28 Monette Jean Bte., carter
30 Bouffard Jean, carter
32 Butler John, laborer
33 Ryan Andrew laborer
34 Lacroix Paul, carter
36 Keefe Thomas, gardener
38 Murphy John, laborer
40 Gallagher Mrs. Mary, dealer
Lynch Mrs. Mary Ann
42 Bahan Michael, laborer
44 Bail Alfred, carter
46 Lankoff Mrs. Mary
Henry Charles, carter

Here Murray st. intersects.

SPIERS LANE, off Prince, St Ann ward

Coady David, laborer
Ellis John, laborer

ST ADOLPHUS, from St Mary north to Lagauchetiere, St Mary ward

9 Doyle John, carter
11 Doyle James, laborer
14 Murphy Lawrence, laborer
20 Hughes William, laborer, r
21 St Martin Jos., butcher
22 Verrault Pierre, carpenter

Here Craig st. intersects.

Labonté,— caulker
Carrigan Jeremiah, laborer, r
23 Boon David, laborer
23½ Hurtubise Barnabé, blacksmith
Lavigne Louis T., laborer
24 Corsin Alexis, joiner
Chassé Jean Bte., carpenter, r
Payette Charles, r
St Maurice François, trader, r
25 Turcotte Séraphin, trader
26 Huckle Isaac, brewer
Bonneville N., beer driver, r
Bruce John, storeman, r
27 Surprenant Moïse, contractor
29 Fitzpatrick Mrs. Ann, wid Jas.
Daniel Thos., laborer
33 Surprenant Napoléon, grocer

Here Lagauchetière st. intersects.

ST AGNES, from Farm to Conde, Point St Charles, St Ann ward

Cosgriff Timothy, grocer
Flynn John, shoemaker

ST AGNES LANE, off Farm west leading to Centre, St Ann ward

Cosgriff Timothy, carter
Christian Thomas, cabinetmaker
Paisac Antoine, laborer
Flynn John, milkman

ST ALBERT, from Island west to Ropery, outside City limits

Sullivan Tim. O., laborer
Lanthier Louis, laborer
Buckingham John, laborer
Lynch Patrick, laborer
McCarthy J., foreman G.T.R.
Donavan James, brewer
Cave W., grocer
McIntosh George, laborer
Corbet John, machinist
Hockin John, painter
Furlong Walter, laborer

Here St. Andrew st. intersects.

Healy Michael, laborer
Danaher Michael, laborer
Donahue Michael, switchman
Freeland Robert, soapmaker
Goring Moses, laborer
McCarthy Nugent
Conners John, foreman

Here Ropery st. intersects.

Roll Henry, laborer
Harnois Hubert, joiner
Gatien J. Bte., mason
Dupuis Treffié, laborer
Harnois Frs. brakeman G.T.R.
Cadieux Joseph, carpenter
Cadieux Adolphe, joiner
Belly Pierre, laborer
Barney Jean, laborer
Girard Louis, laborer
Omand Benoit, laborer

ST ALEXANDER, from Craig north to Mayor, dividing St Antoine and St Lawrence wards

3 Hughes Pat., shipper
Jones Walter, clerk
5 Brock Wm.
Campbell John, customs officer
7 Anderson R., customs officer
Crosson G., customs officer
9 Lynch Miss H., upholsteress
Lynch Miss E., upholsteress
Goodwin Thomas, painter
11 O'Brien Mrs., wid
Gates C., plumber and gasfitter
13 Emerson B., carpenter
Longden W. F., bookkeeper
17 Laliberté Ovide, merchant
Fauteux Arthur, barber
19 Keith Alex., shipping clerk
21 Foote Jos., collector
23 Cole Miss Fanny, dressmaker
25 McDonald J., machinist
27 Vollar W., carpenter & joiner
Reynolds W., grocer
29 Quinn Jos. storeman

Here Jurors st. intersects.

30 Hennessy Miss A., bdg hse
31 Humphreys Mrs., wid
Eastey D., bookkeeper
32 Grace Jos., painter
33 McGue Pat., storeman
34 Davis James, importer
Cohen Benj., watchmaker
35 Agnew W., storeman
36 Innes Mrs. Janet, wid Geo., music teacher
37 Breadon Mrs. C., bdg hse
Breadon C. W., clerk G.T.R.
Fallen R., bookkeeper
Dent F. F. D., bookkeeper
Norman F., clerk
Staples G., hatter
McKenzie Alex.
Darby William, clerk
Henderson W., merchant
Bisant M., clerk
38 Scott Jos., caretaker Wellington bridge
39 McBratney R., boarding house
40 Cooper Mrs. Wm., midwife
41 Nugent John, tailor
42 Angus A., shirt and collar cutter
43 Gilmor James, contractor
Gallwey Mrs. W., wid
44 Bruce Mrs. James
45 Carroll Mrs. A., wid M. J.
46 Webster John, collector
Webster Geo., bookbinder
Webster Wm., clerk
48 Hannah Ths., tailor
49 Horne James, grocer
50 Common John, brassfinisher
52 Young Robert, painter
Young Wm., painter
Young Robert, jun., plumber
Young Henry, map colorer
Woods Geo., clerk
Urquhart Alex., watchmaker
Dingwall D., watchmaker

Here Lagauchetière st. intersects.

61 Tansey & O'Brien, sculptors
63 McAndrew M. J., upholsterer
65 Curtain Phillip, foreman
69 Bancroft & Sharpe's livery and express stables
71 Read Henry, bookkeeper
73 Bell John
Bell G., of Bell, Simpson & C
75 McCallum Mrs. Susan, wid Joh
Stephens John, bookkeeper
Wigg W. F., clerk G.T.R.

Here St. Germain st. intersects.

79 St Patrick's school, conducted b the Nuns of the Congregatio sister St Wilfred, superiore
St Patrick's church, rev. Dowd, parish priest
89 Bourdon Mrs., wid
91 Mogan Mrs. W., milliner
92 St Patrick's house
Dowd rev. Patrick, parish pri
Singer rev. Jos.
Leclaire rev. Wm.
Carroll rev. T. M.
Callahan rev. Martin

Here St. Bernard st. intersects.

93 Perry Geo., merchant
95 Tétu Miss Louisa

Here Dorchester st. intersects.

96 Crawford David, grocer
97 McMahon Bernard, shoemake
98 Lafleur rev. Théodore
99 Gleason Edward, laborer
Tiger Mrs. Margaret, wid Pet
100 Ferrier hon. James, senator
101 Bradshaw M., marble polisher
102 Lang rev. Gavin
103 Hewson Wm. H., sailor
104 Starnes hon. Henry, manag Metropolitan bank
105 Breen John, teller Molsons ba
106 Ewan W., of Muir, Ewan & C
Ewan Jas., of Muir, Ewan & C
Ewan William, clerk

Here St. Edward st. ends.

110 Krauss Frank, editor Canadi Illustrated News
113 Owens John, painter

Here St. Catherine st. intersects.

115 Hamilton Miss Elizabeth
119 Kneen John, shoemaker
Turner Wm. P., coachman
Tuckey William, storeman
121 Charbonneau Louis Félix
127 Mavor James, agent
129 Tate Mrs. Jane, wid Richard
131 Simpson Chs. G. C., of C. Le & Co.

BARRY & CAMPBELL, CARPET, OIL CLOTH & CURTAIN WAREHOUSE, 208 & 210 McGILL ST.

131 McNally Andrew, steward St James club
Mann Eric, architect
Jones Miss Ann
139 Lothon James, plumber
Hall Joseph, clerk
141 Corley Mrs. Margaret, wid John

ST ALEXIS, from St Sacrament north to Notre Dame, West ward

4 Menzies & Co., importers
9 McKenzie, Powis & Co., tea merchants
10 Claxton T. Jas., & Co., importers
11 Evans & Son, hardware importers
Crathern & Caverhill, importers of hardware
17 Chapman Henry, & Co., importers of wine
20 Sheridan Mrs. Ann, dressmaker

Here Hospital st. intersects.

32 Macfarlane Mrs., wid H., saloon

ST ALPHONSE, off 252 Dorchester, between Sydenham and Durham, St Mary ward

2 Marsan Phil., printer
4 Hamelin Louis, blacksmith
6 Séguin Pierre, painter
Séguin Chs., painter
7 Boissy Mrs. P., wid Alp.
Boissy Edmund, bricklayer
9 Pelegrini Chs., shoemaker
12 Thérien Pierre, joiner
17 Bélanger Jos., shoemaker
Raymond Mrs. E., r
19 Bénard Mrs. Adeline, wid J. B.
Prévost Jos., r
21 Germain Aug., carter
Bélair J. Bte., carter
Germain Mrs. P., wid J. B.
Germain Ed., shoemaker
23 Brulé Adolphe, carter
Dumont L., stonecutter, r
Bélair Etienne, laborer, r
Hupé Mrs. M., wid Pierre, r
28 Lamalice Phil., stonecutter
Couture Mrs. E., wid E., r
31 Loyer D., laborer

Here Blake st. ends.

32 Maillé Alex., laborer
34 Racette Louis, carter
36 Jobin Chs., laborer
Bélair Frs. X., laborer
41 Cusson Z., carter
43 Lamarche Antoine
45 Collin Paul, shoemaker
47 Berthiaume Frs X., shoemaker
49 Galipeau Nar., bookkeeper
Miron Dosithé, shoemaker
51 Goulet Mrs. A., wid Placide
Fredette Ed., laborer, r
53 Desroche Mrs. N., wid A.
Lavallée Etienne, carpenter, r
55 Lajoie L., laborer
Piché D., shoemaker

ST AMABLE LANE, from Jacques Cartier sq west to St Vincent, East ward

1 Cardinal Jos., leather merchant
3 Woods G., Samaritan balm
5 Lortie F. X., saddler
7 Berthiaume Jos., merchant
9 Crossen Chs., saloon
11 Dorais Theo., clerk
13 Lamarche G. N., bookbinder
15 Cadotte T., boots and shoes
17 Lortie X., saddler
19 Moussette S. P., notary

ST ANDRE, from Dorchester north to Sherbrooke, St James ward

7 Bénard Frs. X., of Jordan & Bénard
13 St Jean Ths., bank teller
15 Mathieu Nar., conductor C.P.R
Ethier Jos., clerk
17 Vary Moïse, clerk
19 Deschamps Frs., joiner
Prévost Amable, gardener, r
21 Beauchemin I., clerk
Longtin Ant., r
23 Barré Jos. L., forwarder
25 Brown Jas. A., com merchant
31 Bédard Aug., tinsmith
Huette Miss P., dressmaker
33 Caron Jos., stonecutter
Thérien Jos., shoemaker
34 Matha Jean B., agent
35 Sénécal Arthur, coal oil mercht
Beaupré Ed., shoemaker, r
37 Martin E., com merchant
Beaupré Denis, tailor, r
40 Beausoleil Geo., trader
41 Hétu Louis, ice dealer
Groleau Jos., tinsmith, r
Brais Jos., laborer, r
42 Barbeau Flavien, carter
43 Peltier J. L., boots and shoes
44 Ste Marie Mrs. F., wid H.
Bergeron Nap. V., clerk
46 Thorneloe rev. James
47 Pelletier George, contractor
48 St Charles Alexis, jun., butcher
49 DuLaz Henri, clerk
Dubois Frs., joiner
50 Sicard J. Bte., clerk
52 Dufort Nazaire, butcher
57 Hogue Jos. Oct., saloon

Here St. Catherine st. intersects.

59 Papineau Elie, wood merchant
Guenette Miss A., dressmaker
66 Prior John, pork butcher
67 Lamoureux Julien, carter
68 St Charles Alexis, jun., butcher
69 Boulet Léon, laborer
70 Sully Thos. H., bookbinder
70½ Bariteau Alfred, clerk
72 Turner James, traveller
72½ Quevillion C. Geo., clerk
74 Bell Alex., com traveller
74½ Laurencelle G., contractor
76 Beausoleil Cléophas, editor Bien Publique
76½ Williams Geo. A., watchmaker
77 Reinhardt Mrs. S., wid J.
Reinhardt Albert, butcher
Hearle Sam., traveller
78 Vincent Nap., laborer
78½ Campbell captain John
80 Martin Mrs. E., wid Chs.
Certman John, hatter, r
82 Massy Aug., engineer
Flaine Chs., clerk G.T.R.
84 Cantwell Pat.
85 Duplessis David, contractor
87 Brossard André, joiner
88 Sauriol Félix, grocer and blacksmith
89 Dubé Mrs. Frs.

Here Mignonne st. intersects.

93 Landry Jean, tobacconist
95 Morty Jacques, clerk
97 Pominville Chas., tailor
100 Bélanger Ant., contractor
101 Breton Frs., contractor
102 Paquette Alf., blacksmith
104 Mercure D., driver
105 Poirier Cyrille, saddler
106 St Amour Alex., contractor
107 Léonard Pierre
108 Caty Mrs. S., wid L.
109 King Patrick
110 Silvestre Mrs. D., wid L. M.
Bastien Benoit, contractor
111 Vigeant I., laborer
111½ Desnoyer E., driver
112 Drouin A., carter
Charbonneau A., shoemaker
113 Dallaire Ed., agent Richelieu Navigation Co.
113½ Poirier Jos., bookkeeper
115 Perrault Pierre, shoemaker
117½ Hubert P., merchant tailor
117 McCarthy Dennis, fruit dealer
129 Young Geo.
131 Gervais I., clerk
133 Strachan A., clerk
133½ Richardson Wm., bookkeeper
135 Roussin H., advocate
135½ Charbonneau Alf., contractor
137 Bélair L., merchant
137½ Michaud Nar., merchant
139 Legris O., accountant
139½ Cyr Ed., com traveller
141 Gagnon Louis, joiner
141½ Ansley Geo., civil engineer
147 Bastien B., contractor
149 Beaudry Ed., of Beaudry & Dutresne
150 Legris Alexis, joiner
151 Loiselle Frs. X., of F. X. Loiselle & Co.
152 Coulombe L. P., joiner
153 Castonguay Frs. X., clerk
St Jacques J., com traveller
157 Benoit Ed., P. O. clerk
158 Caisse E., brewer
159 Perras Frs. X., painter
De Grandpré Comte C., deputy clerk Court of Appeals
160 Berard P., engineer
161 St Onge L., carter
Gougeon S., shoemaker
162 Leduc Geo., shoemaker
163 Malo Jean, contractor
163½ Dawes D. H., clerk
164 Smith Chs. W., teacher
165 Lapierre C., sculptor
Degnise Jos., bricklayer
166 Mercier Alexis, customs officer
167 Bernard P., carpenter
Lurd David, upholsterer
168 Mayer Ed., P. O. clerk
Durand Oct., framemaker
169 Blouin L. H.,
Catellier Ferd., carpenter
170 Laurin Alp., customs officer
171 Bastien Alf., joiner
172 Seiveright Mrs. S., wid Thos.
173 Tessier Jos., cooper
174 Hausselman E., clerk
175 Tessier Jos., cooper
176 Lemer J. E., customs officer
177 Délisle Aug., librarian of the Court house
178 Cope Wm., bookkeeper
179 Major Nap., joiner
179½ Defoy Philippe
180 Brosseau Ed., customs officer
182 Hine C. G., clerk G.T.R.
186 Trempe H., shoemaker
188 Charbonneau Frs., shoemaker
190 Lamontagne Jos., stonecutter
191 David G., agent
192 Lussier Alf., sculptor
193 Pacaud Chs., advocate
194 Charpentier Theo., tinsmith
Valin C., stonecutter
195 Gendron J. Bte., laborer
Lecourt T., clerk
196 Gagné T., trader
197 Ringland Jos., teacher
198 Métras Jean Bte., contractor
Waters Ed. S., agent
199 Maillet R., merchant tailor
200 Chalut A.

BARRY & CAMPBELL, CARPET, OIL CLOTH & CURTAIN WAREHOUSE, 208 & 210 McGILL ST.

201 Jobin Nich., laborer
202 Beaudoin Nar., carter
03 Warn Mrs. E.
204 Boucher Jos., sheriff's officer
205 Augé Ol., of Ouimet, St Pierre & Augé
206 Lussier P., hatter
207 Riopel Odilon, plasterer
208 Leclair Mrs. H.
209 Peltier P., bricklayer
210 Généreux N., carpenter
211 St Jean A., contractor
212 Lachapelle Théo., blacksmith
213 Morache Jos., bricklayer
214 Valin Abel, stonecutter
215 Dufresne Ovide, jun., clerk
216 Rochon E., clerk
218 Delfourne Jos., stonecutter
220 O'Neil Chs., grocer

Here Ontario st. intersects.

229 Labrecque A., grocer
230 Montigny P., agent
McLaughlin Jas., crier
Church Robt., fitter
232 Grier J. R. H., bookkeeper
234 Champoux E., notary
239 Mercuse E., carpenter
Mercuse O., laborer
241 Desrosier Louis, carter
243 Labelle D., driver
244 Sloan John, shoemaker
245 Bérard G., driver
246 Remillard Nar.
247 Geoffroy Elz, carter
249 Perrault Jos., shoemaker
Lefebvre P., joiner
251 Forrais I., carpenter
Robillard Jos., carpenter, r
De Montigny Ed., shoemaker, r
Tessier T., carpenter, r
258 Bleau And., carter
260 Amyrault T., notary
261 Morache E., plasterer
262 Pratt L. E. N., bookkeeper
Pratt Lucien, agent
Pratt Achille, telegraph operator
Pratt Mrs. Esther, wid Frs. X.
264 Fauteux Ovide
265 Binmore P., bookkeeper
266 Logan Mrs. C., wid Ths.
267 Lovelace colonel Robt.
268 Richard Joyce, agent
269 Mathieu L., blacksmith
Robert Louis
270 Bousquin Mrs. A., wid Frs. X.
271 Sénécal Alf., carriagemaker
273 Fisher Frank, clerk
275 McLaren Jas., clerk
280½ Thérien Jos., joiner

ST ANDREW, from Grand Trunk north to St Patrick, and facing Converse's rope-walk, St Ann ward

Heally Timothy, laborer
Vallière Chs., carpenter
Minogue John, laborer
Shea J., laborer

Here St. Albert st. intersects.

Rousseau J. Bte., painter
Henault I., laborer
Gauthier Oct., laborer
Béchard S., joiner
Deslauriers Ant., carter
Mailhot F. X., of Mailhot & Courselles
Ethier Jean Bte., laborer
Morin Jos., joiner
Monaghan Jas., blacksmith
Coutlée Max., laborer
St Gabriel church, R. C., rev. Father Salmon
St Gabriel church school, R. C., Miss M. E. Keegan, principal

Here Centre st. intersects.

Derepentigny H., carpenter
Clerault D., laborer
Derepentigny Jos., laborer
Richer Jos., carter
Poirier I., laborer
Pélotte D., butcher
Poitevin D., blacksmith
Desjardins Ths., nailer
Chartrand Z., shoemaker
Coote Mrs. R., wid W.
Jackson Ths., carpenter

Here Richardson st. intersects.

Marotte Paul, carter
Dumouchel P., laborer
Maisonneuve Jacob, laborer, r
Hovey I, machinist
Denault Jos., laborer
Stott John, laborer

Here Manufacturers st. intersects.

Brown John, grocer
Lennon Thos., carpenter
Graham Sam., laborer
Knox Jas., laborer
Brogard Bernard, iron turner

ST ANNS MARKET, from St Peter west to McGill, St Ann ward

Day Ths., clerk
Larin Chs., asst clerk
Bellisle Augustin, weigher
1 Demers Geo., butcher
4 Rivet Delphis, "
5 Emond Isidore, "
6 Mageau Jean, "
7 Mallette Joseph, "
8 Masterman Wm., "
9 Poitras Uldéric, "
10 Mallette Maxime, "
11 McShane Michael, "
13 Bauden John, "
14 Monette Louis, "
15 Limer Jos., "
16 Fisher Christian, "
17 Nicholson R., "
18 Nicholson Geo., "
19 Mallette J., "
20 Fischer Geo., "
21 Languedoc Alphonse, "
22 Rousson F., "
23 O'Gorman James, "
24 McShane Brien, "
25 Roy Jean Bte., "
Montier Jean Bte., "
26 Lamb Benjamin, pork "
27 Bayard P., "
28 Versailles J., "
29 Versailles P., "
30 Versailles N., "
32 Villeneuve Joseph, "
33 Charters Ed., "
35 Languedoc Eustache, "
36 Pashby & Munro "
37 McShane James, "
39 Picard Louis, "
40 Ryan William, "
41 McAuley Bros., "
43 Outhet John, "
44 Taillefer Moïse, "
45 Brière Joseph, "
47 Burns Ed., pork "
49 Outhet Rickson, "
51 Monaghan Geo., "
52 Morgan William, "
54 Boudreau U., "
56 Sexton Thomas, "

South side.

Regan Thomas, pork butcher
Carroll T., pork "
O'Connor Dennis, pork "
Burke James, trader
Rowland P. H., "
Leonard Joseph, "
Curran M., "
Barnes Mrs. C., wid P., "
Hainay Michael, "
Cleary Pat., "
Brown P., "
Howl Mrs. Alice, "

West end.

Cox Mrs. M., wid J., trader
Kelly Mrs. M., fruit dealer
Davis Mrs. J, wid Ths., trader

North side.

Taylor Mrs. Julia, wid R., fruit dealer
McAuley R., trader
Monette Chs., poultry dealer
Cleary Mrs. M., trader
Cutler P., fruit dealer
Cassidy Mrs. Anastasia, gard'ner
O'Connell Mrs. C, wid J., trader
Dalton Daniel, fruit dealer
King Scott, trader
Wiseman John, fruit dealer
Gowley John, trader
Kennedy Mrs. Mary, wid P., fruit dealer
Finn Timothy, trader
Fitzpatrick John, trader
Hayny Mrs. M., fruit dealer
McGown Mrs. M., trader
Murphy Mathew, fruit dealer
Codie Mrs. Ann, "
Tracy Dennis, "
Hart Martin, "
Brazeau Cyrille, "
Monette Mrs. C., wid Frs., trader
McDougall Samuel, "
Hickey John, fruit dealer
O'Farrell Mrs. M., wid J., "
Keefe Donald, trader
Donaldson Wm., fruit dealer
Monette Chs., trader
Sénécal Mrs. F., wid C., "

Fish Market.

1 Cawthorn Henry, fish dealer
3 Bourdon & Raymond, "
5 Pegnem Chs., "
7 Wiseman Wm., fruit dealer

ST ANTOINE, from Craig west to the City boundary, St Antoine ward

1 Pagé Vincent, iron fitter
Hobson Geo., moulder
2 Brown F. A. C. R., bookkeeper
3 Lefaivre G., & Co., grocers
7 Brogan Anthony, of Wright Brogan & Panet
9 Desmarais D., & Renaud, carriagemakers
Renaud Ed., of Desmarais & Renaud
16 Murphy Wm., steam and gas fitter
17 Tyler Wm., confectioner
17½ Furlong Mrs. B., wid Paul
18 Murphy Wm., of Burke & Co.
19 Brennan J., post office collector
22 Parsons Wm. H., civil engineer

Here St. Geneviève st. begins.

RRY & CAMPBELL, CARPET, OIL CLOTH & CURTAIN WAREHOUSE, 208 & 210 McGILL ST.

Rowland Wm., beer bottler
Feron Michael, undertaker
Ryan Mrs. M., wid J., fruit
Déforge dit St Maurice D., hotel
Thomson Miss M., staymaker
Martin John, plumber
Labadie J. E. O., notary
Labadie J. A., notary
Labadie J. A. O., notary
Labadie M. T. A., notary
McCallum Duncan, M.D.
Danjou Léandre, bdg hse
Gautron Alf.
Martin Valentine, finisher
Baron Philippe
Reed Ths. D., M.D.
Norman Ths., grocer
Parker B. W., bookkeeper
Parker Mrs. E. G., wid W. B.
Baillie Chs., & Son, plumbers
Symons Sam., agent
Lewis J., of John Lewis & Co.
Ferté Louis, carter
Kitt Jas., shoemaker
Skilton Geo., joiner
Goedik John, clerk
Anderson Mrs. A., wid Geo.
Desjardins E. L. A., M.D.
Dean Nesbitt, brushmaker
Dean Miss, millinery
Moody Archibald, coal oil
Houle J. Bte., notary
Seale Richard, cabinetmaker
O'Grady Mrs. Agnes, wid Jas.
O'Grady J. M., of O'Grady & Heubach
Stewart R., com merchant
Ross Daniel, printer

St. David lane ends and St. Monique st. begins.

Bourque & Co., chemists
Munro Daniel, plumber
Bourque E. J., M.D.V., of Bourque & Co.
Desjardins H., C.L.R., M.D.V., of Bourque & Co.
Champeau L., joiner, r
Larue E., professor of music, r
McLean Mrs. A., wid J.
Green Miss, feather cleaner
Jackson John, plasterer
Barker Chs., inland revenue
Franchère J., shoemaker, r
Champeau Mrs. G., wid J. Bte.
Chaput Antoine, carter, r
Bohemier Miss A., dressmaker, r
O'Connell M., painter
Trenholme Ed., M.D.
Morrow John, shoemaker
Aird John
Gahan Richd., plumber
Kiding Julien, grain merchant
Poulin Alphonse, agent
Ouimet Eusèbe, carriagemaker
Lairamboise E., laborer
Lapierre Jos., chairmaker
Lamarche N., cabinetmaker
Willis Geo. Benj., laborer, r
Leroux Léon, laborer, r
St Jean Geo., laborer, r
Laporte Mrs. M., wid B.
Dupuis L., laborer, r
Virolle P., cabinetmaker
McLean John, plasterer
Pigeon Alfred J., cabinetmaker
Rennie Mrs. C., wid Alex.
Duval F., merchant
Leroux F., tobacconist
Valois Narcisse, of Jude Valois & Co.
Wright James, builder
Middleton Ths., engineer
Lavoie Frs., boots and shoes

Here Inspector st. ends.

67 Dickinson Chs., clerk
Hally R., bookkeeper
Dickinson Jas., boots and shoes
67½ Malette Victor, butcher
Desjardins Joseph, clerk
69 Kearney Pat., gilder
70 Whinfield W. A., of C. Fitts & Co.
71 Larivière N., of N. & A. C. Larivière and of Larivière & Dubé
73 Larivière N. & A. C., Canada coach factory
74 Larivière & Dubé, moulders
76 Larivière A. C., of N. & A. C. Larivière and of Larivière & Dubé
77 Robertson Miss Jane, bdg hse
79 McNamee Geo. R., tobacconist
80 Wright H. B., of Wright, Brogan & Panet
82 Clément Benj., agent
84 Clément Miss M. P., trader
Dandurand Louis, laborer, r
Gravel Ol., collar stuffer, r
St Maurice G., laborer, r
Grouix Tous., laborer, r
Vaillancourt Joseph, laborer, r
86 Shubert Simon, com traveller
86½ Kerrigan Wm.
Kerrigan Miss J., dressmaker
87 Allan Wm., confectioner
88 Charlebois Chs. T., painter
Charlebois Romuald, clerk
88½ Duclos E. A., M.D.

Here St. Margaret st. intersects.

90 Boyd James, grocer
91 McGregor Mrs. D., milliner
92 Briggs & Robinson, plumbers
94 Cummings Pat., customs officer
95 Fitts Arba
96 Pepin Paul, shoemaker
96½ Duteau Miss S., dressmaker
97 Spacey Wm., straw hat mnfr
98 Froelic H. & A., tinsmiths
99 Coupland Wm., carpenter
101 Soulière Onésime, clerk
102 Mitchell L., organ builder
103 Valin Geo., hairdresser
105 O'Hagan Mrs. Mary, wid Wm.
107 Charest Sam., grocer

Here Cemetery st. intersects.

108 Ledoux F. X., carriagemaker
109 Emigration house, J. H. Chicoine & B. Ibbotson, agents
111½ Valiquet Nap. Chs., hatter and furrier
113½ Huddle Henry, clerk
115 Stevenson Jas., steamboat agent
115½ Parker Moses, manager
117 Fairbairn W. J., produce broker
117½ Renaud F., shoemaker
118 Desroches Miss Marie, milliner
Larivière Mrs. L., wid A.
118½ Kitt James, shoemaker
119 Hart H., upholsterer
119½ Daken Mrs. A., wid Steven
120 Hasking John, lumber
121 Stewart J. S., merchant
122 Leduc Clovis, blacksmith
Piché Elzéar, baker
Leduc Ant., laborer
Déchamps Mrs. S., wid Paul
123 Défaussé A., carriagemaker
124 Lupien Amable, block and pump maker
125 Ledoux B., carriagemaker
126 Clerk G., editor and proprietor True Witness
127 Euard John, saddler
127½ Crosbie John, conductor
128 McQuay John, confectioner
Richardson John, wood and coal
129 Chaput Chs., grocer
130 Wilson Wm.
132 Bussière Maxime, bookkeeper

Here St François de Salles st. begins.

134 Tasker Mrs. A., wid W., fancy store
135 Reilly Michael, guardian Montreal dispensary
Montreal dispensary
136 Deslauriers A.
Lalande Jos., printer, r
Normandeau & Paré, carriages
137 Norton Miss S., milliner
139 St George's home, John E. Pell, chairman
140 Court J., of Court & Macintosh
Court Wm.
Macintosh Neil, accountant
142 Slack Geo. F., M.D.
Slack rev. George
Slack Jos. E., draughtsman
143 Campbell Henry, upholsterer
144 Brault Joseph L., Royal Assurance agent, French departmt
Hurtubise E., Royal Assurance agent
Prendergast Alf., bookkeeper
Brault Léandre, clerk
145 Pacific Railway Tea Co.

Here Desrivieres st. ends.

146 Bowden John, grocer
147 Munro Mrs. C., wid John
148 Chipchase Wm., cabinetmaker
149 Barsalo Edouard
149½ Barrett James Thomas
150 Reilly Michael, clerk
151 Guindon Tous., shoemaker
Guindon G., shoemaker
152 Cussans Mrs. S., wid H., fruits
Brunet Mrs. J., wid Joseph, r
Glen John, & Co., plumbers, r
Wilson Chs., carter, r
152½ Robertson James, clerk, r
153 Labrecque Damase, laborer
153½ Cadorette Jérémie, bookkeeper
154 Greenleaf Calvin, painter
155 Ritchot Frs., carriagemaker
156 Brunet Ths., shoemaker
157 Wynn John, machinist
Rappie Thomas, machinist
158 Franklin J. F., tailor
159 Lafrenière O., grocer
160 Twohey E. H., U. S. customs officer
Kay James, architect

Here Bisson st. commences.

161 Lussier Louis
162 Phaneuf Geo. E., painter
163 Patton Jas., of G. Childs & Co.
164 Armstrong F., clerk
165 Wilkins Geo., M.D., M.R.C.S.
166 Mailloux P. N., builder
167 Owens John, foreman G.T.R.
167½ McCready Hugh J., boots and shoes
168 Mailloux O., builder
169 Groves Geo., sen., merchant
170 McMartin John, agent St Lawrence Navigation Co.
Anderson R., clerk
Anderson Wm., clerk
172 Kerr Robert, of Kerr & Lavoie
174 Dufort Mrs. Elmira, wid R.
175 McEwen Donald, clerk
McEwen Mrs. M., wid J., midwife
176 Bisson Miss Monique
177 Murdoch Wm., storeman
178 Larmonth John, of Larmonth & Son

BARRY & CAMPBELL, CARPET, OIL CLOTH & CURTAIN WAREHOUSE, 208 & 210 McGILL ST

178 Larmonth Alex., of Larmonth & Son
Larmonth Alex., clerk
179 Prendergast P., laborer
180 Hayvren John, carter
181 McEntyre N. G., laborer
Melvin John, laborer
182 Kennedy Wm., wood carver
182½ Martin Pat., carter
183 O'Mealy Pat., trader

Here St. Felix st. ends.

185 Biron Samuel
186 Emmerson James, grocer
188 Cloudinnong Miss, dry goods
188½ Gillies John, printer of True Witness
190 Michaels Ferd., tobacconist
190½ Coady P., cooper
192 Bennett & Sheppard, fruit dealers
Bennett E., of Bennett & Sheppard
194 Grimstead Jas., blacksmith
Greig James, baker, r
Webb Ths., auctioneer, r
197 Fox Thomas, dry goods
198 Chessar W., joiner
201 Edson M. G., chemist and druggist
202 McIntosh Robt., grocer

Here Mountain st. intersects.

203 Burke Michael, grocer
205 Holland M. J., of M. Holland & Son
207 Carlisle Mrs. Ann, wid Jos.
Brosnard Philip, clerk
Brosnard Robt, clerk
209 McGinn Mrs. A., wid Ths.
McGinn John H. L., clerk
Vass Albert
Vass J.
Broghton Joseph
Mitchell Alex., merchant
Fraser Alf., clerk
McKay —, clerk
211 McConkey Samuel, restaurant
213 Alloway T. Johnson, M.D.
215 Collins Ths. Chs., clerk
218 Torrance hon. F. W., judge
Vanneck John T., stock broker
Torrance A. H., lumber mchnt
Bain Sackville, gardener

Here Aqueduct st. intersects.

232 Sutherland rev. Alex., minister
233 Ferguson P. H.
McGrath John, clerk
Roy James G., clerk
Kelly L., clerk
Wolton John, clerk
Sprague W. Jos., printer
Stewart W., bookkeeper
Dunne James, customs officer
Foxley Ths., clerk
Dunlevie W., clerk
Meriditt H. F., clerk
Hoffmeyer Fred., clerk
Fitch A., bookkeeper
Way W. I., clerk
234 Torrance James, estate agent
Torrance C. E., of C. E. Torrance & Co.
235 Donovan M., of Donovan & Williams
236 Dolan Frs., dry goods
237 Leprohon J. L., M.D.
238 Rosaire Dominique, hotel
Rosaire D., jun., grocer
240 Devine Mrs. J. A.
242 Hersey Randolph, of Pillow, Hersey & Co.
243 Beaufort & Sons
Beaufort E. B., of Beaufort & Sons
243 Beaufort Ed., of Beaufort & Sons
245 Gilbert E. E., Canada Engine works
250 Gadener R., machinist
251 Jaques Geo. E., sen., of G. E. Jaques & Co.
Jaques Alf., accountant
252 Hemes Alex., builder
253 Wilson Ths., broker
255 Levin B., of B. Levin & Co.
256 Ireland H. W., forwarder
257 Moir Arch., of A. Moir & Son
258 Jaques Geo. E., jun.
259 Borlase G. H., of Ritchie & Borlase
260 Copland Eugene M., coal mchnt
Copland Chs., forwarder
Copland C., shipping agent
261 Trottier Ant. A., cashier Banque du Peuple
262 Lawes Wm., merchant
263 Stimson Chs., of Cassils, Stimson & Co.
264 Richards Joseph, merchant tailor
265 Matley Wm. A., bookkeeper
Brown Mrs. E., wid F.
Bishop Geo., of Geo. Bishop & Co.

Here Lusignan st. intersects.

266 Forward Daniel, tanner
267 Eaton R., mechanical engineer
268 Oslar Geo., organ builder
Walklate Mrs., wid
Walklate W., draughtsman, G.T.R.
269 Allan Mrs. Isabella, wid A.
Robertson Mrs. M., wid James
272 Rooney Pat., dry goods
273 Jackson Fred. A., clerk
275 McNamee F. B., contractor

Here Guy st. intersects.

288 Rodier hon. C. S., advocate
Demartigny Mrs. E., wid J. L.
289 Wafler James, contractor
293 Lochhead Matthew
295 Myers Mrs. Jane, wid M.
297 Neher Martin, grocer

Here Richmond st. and sq. intersects.

312 Daley J. J., Government Immigration agent
316 Mathewson Lavens, teller City Bank
318 Heubach Geo. P., of O'Grady & Heubach
319 Desbarats G. E., publisher Canadian Illustrated News, L'Opinion Publique, L'Etendard National and The Favorite
Hudon J. Bte., foreman
320 Sharpe Ed., bookkeeper
322 Gilbert W. W., steam pumps

Here St. Martin st. intersects.

323 Robertson John, rolling mill
324 Stephen Mrs. C. J., wid Geo., grocery
325 Grose John Wm., merchant
327 Trihey Thomas, bookkeeper
328 Stephen Ronald McD., dry goods
329 Langland James, merchant
330 Walker Wm., millwright
333 McDiarmid Ewen
335 Fisher Ed., woollen manf
336 Biron Jean Baptiste
337 Forester Robt., broker
338 Richardson Chs., of Hua, Richardson & Co.
339 Findlay John, stove manufacr
340 Costigan Wm. T., com traveller
342 Smith John, forwarder
344 O'Brien J. J., of Mullarky & Co.

Here Seigneurs st. intersects.

346 Stewart A. B., official assignee
348 Hutchison Michael

Here Chatham st. ends.

355 Holland J. M., of M. Holland & Co.
357 McGauvran John W., M.P.P.
359 Throsby Robt., finisher
Brown Robt., millwright
361 Rowat James, clerk
363 McAdam James, clerk
364 Stewart Michael, lumber mchnt
365 Barry Alf., clerk
366 Macpherson Robt. D., merchant
367 Hodgson John, merchant
369 Fletcher Colonel John
371 Gordon E., of J. C. & E. Gordon
373 Fisher J., of M. Fisher & Sons
375 Mahoney Miss
377 O'Meara James, customs office

Here Canning st. ends.

378 Reinhold Robt., lithographer
380 Davidson T., of T. Davidson & Co.
Davidson Jas., clerk
382 Smith L., Merchants Bank of Canada
383 Howley James, contractor
384 McDonnell Ed.
385 Earle John, assistant general freight agent G.T.R.

Here Fulford st. ends.

386 Judah Fred. T., of Judah & Wurtele
388 Norman Samuel W., advocate
389 Hamilton H., transfer
390 Samuel Ths., com traveller
391 Hutchins Wm. F., iron works
392 Bissett Jas., agent Hudson's Bay Co.
394 Kane Robert
396 Wallis H., mechanical superintendent G.T.R.
398 Forsyth Robt., civil engineer
416 Wurtele J., of Judah & Wurtele

Here Dominion st. ends.

418 Hincks Sir Frs., K.C.M.G., C.B.
Hincks captain Alex.
Hincks Francis
Coursol Chs. J., judge
Rodger Alex., gardener

ST ANTOINE MARKET, from Mountain west to Aqueduct St Antoine ward

Larin Chs., clerk St Antoine market
Dubé Antoine, assistant clerk
Emond Isidore, butch
2 Bickerdike R., "
3 Leroux A., "
4 Leroux W., "
5 Savard J., "
7 Leduc E., "
8 Brousseau Etienne, "
9 Languedoc S., "
10 Courville Emery, "
11 Fruhauf G. M., pork "
12 Paré Alfred, pork "
13 Courville G., "
16 Larose A., "
18 Lefebvre Pascal, "
Martineau Geo., "
22 Martineau Julien, "
24 Gibaud Alfred, "
26 Ritchot Narcisse, "
27 Leroux Zotique, "
28 Trottier Alfred, pork "
29 Leroux And., "
30 Boyd Hugh, "

ARRY & CAMPBELL, CARPET, OIL CLOTH & CURTAIN WAREHOUSE, 208 & 210 McGILL ST

Tweedie William, butcher
Ritchot Joseph, "
Leroux Napoléon, "
Gauthier Israël, "
Brunet Alphonse, "
Shearley N., "

Fruits, vegetables, &c.

Delorme Louis, huckster
Welsh Mrs. B., "
Houle Eusèbe, "
Boileau Ambroise, "
Gendron Jean Bte., trader
Bellemare Joseph, "
Papineau Edmond, "
Eaman Geo., "
O'Connor Pat., "
Power Mrs. M., wid J., "
Dufaux Mrs. F., wid L., "
Constantine Joseph, "
Charlebois Jos., "
Larivière Isidore, "
Smith John, "
Davis Geo., "
Trudeau Mrs. A., "
Pare Mrs. A., "
Donoghue Mrs. M., "
Arcand Simon, flour dealer
Pilon Godefroy, fish dealer
Forest O. W., fish dealer
Doneley Mrs. M., basket dealer
Eaman Mrs. M., poultry dealer

AUGUSTIN, from Basin north to McCord, St Ann ward

Larin Ths., laborer
Cullen John James, clerk
Loignon Bruno, shipbuilder

BERNARD, from Bleury west to St Alexander, St Lawrence ward

Laverty Joseph, grocer
Benallack Howard, of H. Benallack & Co.
McLaughlin Mrs. M., wid J.
McGarr Michael, carter
Welch Ths., laborer
Gareau Félix, carriagemaker
Murphy Richard, laborer
Starke Pat., laborer, r
Kelly Mrs. B.
Mattrick Pat., laborer
Drake Mrs. Ellen, wid John
Reddy Robert, baker
Watt Miss Ellen, dressmaker
Curran John, laborer
Redmond Mrs. Mary A., wid C.
Gray Miss Ann, sick nurse
Bradshaw Robt., coachman
Garrett Geo., plasterer
O'Neill Pat., conductor
Turner —
O'Neill Hugh, laborer
Fogarty Pat., packer
Cardinalli André, engineer
Sweeny Ed., storeman
Hurteau Mrs. M., wid W.
Nolan Pat., laborer
Dillon Mrs. Jane
Clarke James, grocer
Manning Mrs. Margaret
Begs Mrs. Ellen
Burns John, carpenter
Donaghue Mrs. M., wid John

BONAVENTURE, from Victoria square west to the city boundary, St Antoine ward

Winks Geo., & Co., dry goods
Popham James, & Co., manufacturers of boots and shoes

8 McMaster Wm. J., & Co., dry goods
9 Heuser Edmond, merchant
10 Lear James, jewellery
11 Tees Brothers, cabinetmakers
12 Tees David, of Tees Bros.
McLaren John C., saddler
13 Ottawa River Navigation Co., R.W. Shepherd, president
14 Tabb William R., hardware
15 Andrews Hugh, painter
18 Allan John, barber
19 Delisle Mrs. Julia, wid Benj.
Delisle Alfred
20 Peardon W., Beefsteak club

Here St. Michael lane begins.

21 Colonial Building and Investment association, W. Rodden, president
Lecompte Geo., looking glasses
23 Houle J. B., notary
24 Duncan Robert, gunsmith
25 Lecompte Geo., jun., real estate agent
26 Boudreau Isaie, locksmith
27 Browne John Jas., architect
30 Thomas Mrs. C., wid F., fruits
33 Todd James, junk store
34 McCrobie J., registry office
36½ Simpson Wm., livery stables
38 Murray Mrs. Sarah, wid Ed.
40 Murray Miss Sarah, furniture
42 Todd Jas., junk store

Here Little St. Antoine st. begins.

43 Hébert Aldéric, grocer
44 Gallagher John, boots & shoes
45 Guimond Frs., blacksmith
47 Tremblay Alfred, tinsmith
48 McCabe Hugh, foreman
49 Alexander Thos., sawfiler
50 Cox John, carter
51 Grisford John, tailor
Deanley John, storeman
51½ Halpin Chs. Wm., grocer
52 Morey Jacob T., livery stables
53 Halpin Wm., grocery
55 Braham Jos., fruit dealer
56 Campbell Matthew
59 Hodson Wm., architect
60 Maltby Sam., plumber
61 Dury Gustave
63 Crites Miss Rebecca, dressmaker

Here Roy lane ends.

65 Harrington J., shoemaker
67 Couper Wm., taxidermist
69 Telfer Wm W., builder & joiner
72 Renaud J. Bte., hotel
74 Murphy Patrick, bdg hse and express wagons
Murphy L. P., bdg hse
Collins R. H., editor of the Harp
73 Lippé Alfred, joiner
Gervais & Co., carriagemakers
75 Boucher George Albert, clerk
76 Rodier J. Bte., grocer
Myette Joseph, painter
77 Commette Fabien, laborer
Jordan Chas., painter
78 Langlay James, watchman
Burns Mrs. Mary, wid Sam.
Byrn Mrs. Sarah, wid James
79 Martel Alfred, painter
Martel Elisé, painter
80 Lavallière Joseph, clerk
Myette Joseph, painter
81 Macculloch William, ham curer
82 Emond Louis, stuffer
Tomskay Ths., clerk, G.T.R.
82½ Nelson Robert, cooper
83 Fagan Pat., saloon
84 Ribardi Alfred, tailor

87 Shearer Jas., lumber merchant
88 Pallacio Wm. G., undertaker

Here Craig st. ends.

92 Peartree Sigismund, cap maker
98 Andrews Mrs. Mary, wid R.
100 Campbell Miss Julia
Sinatt Daniel, gunsmith
Sinatt Joseph, clerk
102 St George Mission school, Miss Mary Wales, teacher
104 Townshend Jos. Ed., bed manuf
108 Garrett Wm., storeman
Steele T. L., roofing materials
111 Labrèche Frs., of Labrèche & Son
112 Chabot Louis, dry goods
113 Montpetit Alfred, painter, r
Marcou Mrs. L., wid A., r
Deschamps Pierre, farmer, r

Here St. David st. intersects.

115 Webster Robert, fruit store
116 Dinghan Patrick, grocer
118 Goodwin Ed., waiter
Paquette Frs., joiner
Savard Jos., carriagemaker
119 Harrington Ths., civil engineer
120 Chagnon Hypolite, grocer
Gallier H., tin and iron plater, r
Cousi Jean, joiner r
Nancian Jacques
Chantreil E., tin and iron plater
121 Wood Sam., manager of the Transer Co.
122 David Gaspard, finisher
123 McCall Ed., porter
124 Dolan James, shoemaker
McKay Owen, laborer
125 Labbé Mrs. P., wid Pierre
126 Dolan Wm., shoemaker
127 McAdam John, restaurant
128 Galt Wm., grocer
129 McAdam John, fruit dealer
Lalonde Célestin, dry goods
131 St Jean Mrs. C., wid David
Lavarrière Pierre, blacksmith, r
Crevier Aug., joiner, r
Danguay Magloire, joiner, r
Houle Mrs. Marie, wid Jos., r
Gagnon Jean, printer
Lynch Timothy, laborer, r
Deschamps Mrs. A., wid Pierre
132 Dubé & Co., carriagemakers
Dillon Robert, joiner
Brunet Tous., carter, r
134 Dube Benj., of Dube & Co.
Gravel Philippe, of Dubé & Co.
135 Murphy Myles, coal yard
136 Hewin Ths., carter
Whinton Mrs. Ann, wid Jas., r
137 Lafrance Pascal, barber
138 Maher John, grocer
139 Lymburner Marcel, gold and silver plater
139½ Chabot Denis, blacksmith
140 Kapp Otto, cork dealer
141 Seybold J. P., butcher

Here Inspector st. intersects.

142 Dandurand Jos., saloonkeeper
143 St Onge Jos., saloon
146 Pigeon Isaie, grocer
148 Laurin Desiré, dry goods
149 Duckett Richard J., dry goods
Charlebois Dan., tinsmith
151 Beone Philippe, confectioner
St Pierre Alfred, barber
153 Dandurand Jos., laborer
154 Dougall Geo., tailor
155 Larivière N. & A. C., planing mill
156 Fountin Wm., laborer
158 Archambault Chs., watchmaker

BARRY & CAMPBELL, CARPET, OIL CLOTH & CURTAIN WAREHOUSE, 208 & 210 McGILL ST

160 Reynolds J., confectioner
162 Stewart Alexander, grocer
163 Ryan Arthur, carter
164 Carpenter P., confectioner
165 St Ongo Pierre, stuffer
166 West John, grocer

Here Chaboillez st. ends and St. Margaret st. begins.

168 Rosaire Dom., sen., saloon
170 Rosaire Dom., jun., grocer
172 Dubois J. Bte., tailor
173 Gratton Joachim, joiner
Connor Henry, saloon
174 Pepin Adolphe, tobacconist
176 Knubley Ths., crockery
177 Plante Elzéar, hotel
178 O'Brien John, saloon
178½ Anderson George, fruit store
179 Gray's Creek Dairy milk depot
180 Carslake Geo., hotel
181 Cox Ths H., grocer

Here Cemetery st. intersects.

188 Hyles Thomas, hairdresser
192 Express hotel, J. P. McKenrock
199 Asile St Joseph, sister Frigon, superioress
198 Lachine and G.T.R. depot
Grand Trunk freight offices
198 Joyce Andrew, ticket agent
Borley William, asst ticket agt
O'Hara J., baggage master
Baines Geo., baggage master
Westly Wm., baggage master
Leduc Clovis, baggage master
205 Bourgouin & Cie., lumber mrchts
207 Leduc Clovis, G.T.R.
Bélair Joseph, mason
209 Robillard Basile, tinsmith
Bracken Peter, baggageman
211 Lefebvre Jérémie, plasterer
Bélair Adolphe, mason
213 Mansfield Martin, hotel

Here Desrivières st. begins.

233 Lafontaine Alfred, Temperance hotel
237 Wesley Wm., baggagemaster G.T.R.
239 Russell Mrs. Mary A., wid A.
Mosdell Alfred, laborer
241 Brunet Hébert, agent
243 Forté Chs., organ builder
245 Benallack Henry, baker
247 Holder Thos., clerk G.T.R.
Duncan Robert, P O. clerk
249 Bolton Henry W., organ builder
255 Beseau Jos., butcher
Pagé Evariste, clerk
St Denis Amédée, laborer
257 Burke Pat., carter
Burke Wm., gardener
261 Lamaire Ls. Israel, carter
Soulard Louis, confectioner
263 Casey Timothy, carter
267 Descarie Jean, contractor

Here St. Felix st. intersects.

268 Pigeon V., conductor G.T.R.
Martin Mrs. J., wid Antoine
269 Cusson Jos., grocer
271 Cusson Miss P., fancy goods
Circe Narcisse, of Circe & Dumouchel
272 Lafrance Frs., shoemaker
273 Meahan Pat., carter
274 Crawford Edouard, cooper
275 Bowes Fenton, carter
Sampson George, driver
Todd Ths., laborer, r
Delany John, carter, r
Hackett Wm., laborer
Delany John, carter
276 Bellemare Jos., fruit dealer
278 Brinton Mrs. Sarah, wid Wm.
279 Lévesque Médard, grocer
Bergeron Félix, sen., laborer, r
Keller Ths. laborer, r
280 Morrow John, shoemaker
281 McBurney James, moulder
282 Boudreau Ferd., butcher
283 Denison Miss Johanna
284 Bellemare Frs. X., laborer
285 Edson Hiram, grocer
286 Paquin Chs., laborer
287 Turner William, laborer
290 Boileau Ambroise, trader
292 Laporte Frs. X., blacksmith
294 Norris James, brakeman
296 Lafleur Marcel, sen., laborer
Lafleur Marcel, jun.
298 Henderson Daniel, joiner
300 Beauchamp Clovis, carriagemkr
302 Delorme Mrs. A., wid Benj.
304 O'Farrell Mrs. Mary, wid Peter
306 Sumner Francis, fruit store
308 Pardellian Jean Bte., crockery

Here Mountain st. intersects.

310 Hurtubise Mrs. L., wid J., dressmaker
312 Sauriole Pierre, grain dealer
332 Foster Mrs. E., wid Ed.
334 Alexander Albert, printer
Girard Mrs. Sophie, wid J. Bte.
336 Foster Mrs. E., wid Edouard

Here Aqueduct st. intersects.

337 Kinna Eugène, clerk
339 Caron Calixte, organ builder
341 Hislop John, porter
343 McAulay Chs., clerk
344 Dow Alex., road master G.T.R.
345 Tracy Mrs. Mary, wid T.
347 Flynn John, laborer
349 McMahon Felix, carter
351 Furguson John, laborer
353 Dunn Chs., carter
354 Riendeau Honoré, lumber yard
355 Armstrong Mrs. Julia, wid J.
357 Rhind John, shipper G.T.R.
359 Roy André, carter

Here Lusignan st. intersects.
Here Guy st. intersects.

443 Gareau Alph., clerk
445 Amesse Ant., patternmaker
447 Pigeon Albert, printer
449 Poupard Alph., bookkeeper
451 Dooner Jas., carter, r
453 Brennan John, storeman, r
Brennan Wm., driver, r
455 Niel John, carter

Here Richmond st. intersects.

462 Théoret Victor, grocer
466 Méloche Toussaint
Lebeau Benjamin, painter
470 Blondin Elie, tobacconist
Cyphot Octave, foreman
474 Craig Isaie, manufacturer
476 Lacroix Mrs. Julie, wid M.
Bélair Isaïe, laborer
Garand Jean, joiner
478 Revell Nicholas, bricklayer
Leboeuf Mrs. Mary, wid Louis
Paquin Noel, laborer
484 St Jacques Mrs. N., wid Gabriel
485 Bruneau Miss L., grocery
486 Gaudry Siffrid, bank clerk
Lussier Alfred, painter
488 Massé Henri, butcher

Here St. Martin st. intersects.

489 Keogh John, grocer
490 Lyons Stephen M., grocer
492 Major Frs., cabinetmaker
493 Webb Geo., clerk G.T.R.
494 Goodrick Henry, last maker
495 Garlent John, moulder
496 Cook Geo., laborer
497 Tauffenbach Constantin, painter
497½ Gauvreau Frs., blacksmith
Londreville Pierre, laborer
Crain Mrs. Z., wid John
Prud'homme Mrs. D., wid Au
Lamarche Alexis, laborer
498 Dorey Geo., finisher
499 Larin Sévère, laborer
Larin Napoléon, carter
499½ O'Mealy Chas., fruit store
500 Matthews Henry, packer
501 Fournier Louis, joiner
Déguire dit La rose Ls., carter
502 Eldred John, baggage master
504 Robert Israël, clerk, G.T.R.
505 Sutecly John, engineer
Sicotte Pierre, trader, r
506 Murdoch Jos., clerk, G.T.R.
507 Boyd Hugh, butcher
508 Connolly Wm., hatter
509 Boyd Mrs. Mary, wid John
510 Côté Isidore, printer
511 McDonald Jas., grocer
512 Trempe Onésime, printer
513 Gendreau J. Bte., tobacconist
514 Clarke William, grocer
516 Bélanger P., conductor G.T.R.

Here Seigneurs st. intersects.

518 Turgeon Etienne, shoemaker
Gilbert Mrs. H., wid Aimé, r
520 Clément Ferdinand, laborer
Clément Mrs. Louise, wid E.
522 Loignon J. Bte., carpenter
Ledoux Emmanuel, carpenter
523 Charbonneau Jos., laborer
Quinn Mrs. Ann, wid Wm.
Leclaire Benj., joiner
Ladoucour Mrs. M., wid Hen
524 Imbleau J. Bte., cabinetmak
Thivierge Basile, tinsmith, r
527 Cyphot Louis, baker
Quinn John, laborer, r
529 McAvoy Hugh, grocer
531 Vadeboncoeur André, tinsmi
McManus John, carter
533 Potter Thos., grocer

Here Chatham st. intersects.

537 Hickey James, grocer
539½ Duke Albert, draughtsman
539 Mitchell John, storeman
541 Logan Robert, grocer
543 Boyd Wm., storeman
545 Cochrane Hugh, carter
McIntosh J., plumber & gas
547 McIntosh John, carter
McGown John, clerk G.T.R.
549 Cowan John, laborer
Neil James, carter
Elliard Hugh, carter
McCarthy Michael, carter
550 Cleary Edward, carter
552 Stryde John, carpenter
Gurly John, laborer
553 Curry John, laborer
555 Oulbard Wm., woollen mats
558 Wormald Edward, paper cut
Ireland Thomas, engraver

Here Canning st. intersects.

560 Smith Thomas, grocer
561 Bourdeau Alex., laborer
561½ Lauzon Frs., wheelwright
563½ Kane Frederick, tailor
564 Small Andrew A., clerk
Dagan James, laborer
565 O'Brien Peter, laborer
Struthers John, receiver G.T
Hinsley Charles, laborer
565½ Bissonnet Côme, bricklayer

BARRY & CAMPBELL, CARPET, OIL CLOTH & CURTAIN WAREHOUSE, 208 & 210 McGILL ST.

Straden John C., storeman
Cloutier Arsène, blacksmith
Claken John, storeman
Quigley Ths., coachman, r
Priest Levi, stationer, r
Gaudet Frs., shoemaker
Huddell Arthur, chief accountant freight depot
St Denis Calixte, grocer
Leblanc Pierre, bricklayer
Lauzon Ovide, joiner
Dent William, clerk G.T.R.
Doran Mathieu, carter
Giguère Jos., butcher
O'Brien Michael, grocer
Akin Thomas
Laskey James, carter
Labelle Jos., laborer
Sutherland Wm., laborer
Carlind John, miller
McDonald Alex., builder
Lafleur Calixte, grocer
Hurtubise Horace, tinsmith
Ménard Narcisse, clerk
Lennan Jas., bricklayer
Paquin Chs., organ builder
Vézina Ant., joiner
Collette Edouard, moulder
Dumaine Samuel, moulder
Goyette Louis, bricklayer
Forgreave John, engineer
Lebeau Cléophas, joiner
Lacaille Louis, laborer
Cousineau Ludger, joiner
De Narbonne Edouard
Beauchemin P., baggagemaster
Gadbois Miss N., seamstress
Gadbois Miss R., seamstress
Lapierre J. Bte., joiner
Morin Mrs. Charlotte, wid Noel
Dyer John, machinist
Brooks Mrs. A., wid T., milliner
Bélec Jos., carter
Aubé Hormidas, tinsmith
Bélec Joseph, saddler
Lanthier Adolphe, boilermaker
Dubuc Victor, finisher
Dugas Chs., sailor
Legault Ant., shoemaker
Lefebvre Octave, laborer
Legault Pierre, sailor
Montpetit Thos., laborer
Liboiron Ant., laborer
Girard Edouard, carter
Parry James, laborer
Amiot Denis, carpenter
Gravel Jos., carpenter
Jodoin Isidore, carter
Courville Frs. Xavier, carter
Lecours Ant., carter
Guyon Oscar, boilermaker
Houle Ephrem, carpenter
Lebuis Israël, carpenter
Doucet Frs. X., grocer
Avon Ephrem, laborer
Mooney Isidore, plasterer
Pominville Philippe, painter
Larocque Mrs. J., wid N., r
Godin Isidore, boilermaker
Major Alfred, moulder
Sauvé Régis, baggagemaster
Monthier Jean Bte., butcher
Claude Jos., carpenter
Lapointe Fabien, carpenter
Carrière Fréd., laborer
Ainsley John, carter
Corbeil Jos., butcher
Casgrain Xavier, laborer
Lanthier Célestin, laborer
Pilon Mrs. Marceline, wid F.
Marcil Adolphus, butcher
Roy Joseph, laborer
Berras Jean Bte., trader
Lebrun Eustache, grocer

ST BRIDGET, from the Canal, south, near McGee's bridge, St Ann ward

6 Laviolette Ovide, laborer
8 Arcand Guillaume, laborer
Jordan Ths., sawyer, r
Paradis Louis, sailor

ST CATHERINE, from Dufresn west to the City boundary, St Mary, St James, St Louis and St Antoine wards

4 De Grandpré de Valois, post office clerk
6 Cassidy Edw., laborer
Lacroix Hypolite, joiner
St Denis Jos., joiner
8 Furnis Pat., laborer
10 Gravel —
12 Fenten R. W., conductor
Laplante F., laborer

Here Iberville st. intersects.

Here Suzanne st. intersects.

11 Guy Frs. X., sen.
15 Renaud Noël, laborer
17 Brochu Joseph, laborer
21 Grignon Jos., carpenter

Here Fullum st. intersects.

47 Desjardins Chs., carter
Poitras Jos., carter
48 Dupré & Chaussé, lumber yard
49 Lebrun Louis, shoemaker
51 Champagne Louis, joiner

Here Parthenais st. intersects.

76 Coyle James, ropemaker
107 Phelan Chs., currier
Morin Joseph, currier
109 Galibert Calixte, & Son., tanners

Here Colborne av. intersects.

119 Harris James, grocer
121 Contant C., mason
Seers P., butcher
123 Diamond Pat., laborer
Moquin F., joiner
125 Jones Thomas, laborer
Dwyer John, pipemaker
Kelly M., laborer
127 Stephen Ed., pipemaker
Labonté Mrs. A., wid Jos.
Kendall Geo., laborer
Bleau D., blacksmith

Here Papineau road intersects.

185 Vissière Emile, restaurant
194 Lafleur Sévère, baker
195 Martin S., trader
Primont Pierre, laborer
Trepanier Jos., tinsmith
201 Achison James, plumber
Desourdy Adolphe, shoemaker
203 Bourgeois Gaspard, grocer
205 Palmer Malery, foreman
Bourgeois L. P., com traveller

Here Seaton st. intersects.

209 Wolfe J. Bte., grocer
210 Jolicœur J. Bte., cabinetmaker
211 Bélanger Frs.
212 Martineau Frs., shoemaker
Mathieu S., shoemaker
214 Bélec Louis, carpenter
Higgins David, sawyer
215 Olscamp Ernest, plumber
215½ Moore John, moulder
Coursolles Casimir, joiner
216 Jeoffrion Théophile, shoemaker
217 Martinet dit Bonami D., shoemaker
Bourassa Adolphe, joiner
218 Richard Zotique, silversmith
218½ Piché Albert, shoemaker
219 Deschamps L., shoemaker
Montier E., clerk
220 Crépeau Fabien, laborer
Rondeau Joseph, clerk
220½ Messier Emmanuel, notary
Walker Wm., laborer
222 Provost Jovite, trader
223 Gagné P. L., bailiff
224 Bureau Ernest, P.O., clerk
225 Charretier L., joiner
226 Cousineau Vital, jun., foreman
227 Chicoine P. A., joiner
228 Derome Jacques, wood mercht
229 Cawthorn Wm., agent
230 Boissy Ed., bricklayer
231 Davis Wm., stonecutter
232 Dufresne Amable, carter
Hebert A., insurance inspector
233 Uttenweller Ed., machinist
234 Dufresne Benoni, grocer
235 Martin Nar., trader
237 Chevalier J. Bte., shoemaker
Joannette Rémi, butcher
241 Courtois Auguste, grocer

Here Sydenham st. intersects.

241½ Vézina Maxime, saloon
243½ Gauthier Mrs. F.
Bourdon Pierre, shoemaker
244 Giroux Isaac, butcher
245 Villeneuve Oct., laborer
246 Reed Mrs. Mary Ann, wid Ed.
245½ Alain Fabien, storeman
Deslongchamp Mrs. L., wid L.
Alain Miss M. L., dressmaker
Caron Bruno, laborer
Caron Alcide, laborer
248 Desautels G., butcher
Trepanier Julien, carpenter
249 Salmon R., clerk
250 Legault F., carter
Charbonneau F. X., shoemaker
251 Courval Jos., tinsmith
252½ Millen John, grocer

Here St. Alphonse st. ends.

254 Beaudoin Jos., letter carrier
Roy Miss E., shirtmaker
255 Salmon G., dry goods
256 Richard Louis, baker
257 Cousineau & Lowrey, boots and shoes
257½ Lowrey Michael, of Cousineau & Lowrey
258 Gosselin Jérémie, trader
Duverger Jean Bte., mason
260 Deschamps Jean Bte., butche
261 Durand Benjamin, notary
Durand Pierre M., advocate
262 Morin C. D., patent medicines
263 Bériau Joseph, trader
265 Dionne Thomas, grocer

Here Durham st. intersects.

266 Plamondon Mrs. M. L., wid P., grocery
267 Beauchamp François, trader
268 Valiquet Alfred, barber
270 Plamondon Joseph, trader
272 Noël Elie, joiner
273 Puize Ed., barber
274 Vallée Mrs. Rose Anne, wid M.
275 Alain Edouard, laborer
276 Dupré Mrs. Marg., wid P.
Lefebvre Mrs. Marie, wid Oct.
Lauzon Mrs. Adeline, wid J.
Lefrançois George, clerk
Léonard Mrs. Emile, wid Jos.,
Dérochers Mrs. P, wid Jean Bte.
Paré Jacques, joiner
277 Lefrançois Jos., painter
278 Rattray Wm., bookkeeper
Rattray Mrs. A., wid Wm.
282 Piché Stanislas, saw filer

BARRY & CAMPBELL, CARPET, OIL CLOTH & CURTAIN WAREHOUSE, 208 & 210 McGILL ST

283 Bolduc Théodule, blacksmith
Beignet Alfred, policeman
285 Renet Treflé, barber,
Goulet Louis, policeman
286 Tanguay Honoré, shoemaker
287 Carrière Théophile, shoemaker
288 Beaudoin Chas., grocer
287 Lacas Edouard, stonecutter

Here Panet st. intersects.

289 Raymond Noël, tobacconist
291 Duclos Edmond, barber
293 Beaudoin Roch, policeman
292½ Desmarais & Frère, grocers
295 Bellefleur Magloire, blacksmith
294 Desmarais Edmond, of Desmarais & Frère
294 Desmarais Napoléon, of Desmarais & Frère
294½ Haly John, dry goods
297 Mathieu Joachim, joiner
Mathieu Eleuthère, carpenter
Gravel Narcisse, painter
Pigeon Toussaint, painter
297½ Martineau François, painter
300 Champagne Onézime, tailor
300½ Robert Zéiphirin, agent
302 Courtemanche Moïse roofer
302½ Morin Aldéric, barber
303 Tessier Mathias, joiner
304 Longpré Frs. X., plasterer
305 Robichaud Camille, clerk
306 Thibault Roch, painter
307 Peltier Alphonse, broommaker
Beauchamp Evariste, laborer
308 Fafard Chs., M.D.
308½ Désormeau Frs., innkeeper
309 Bouchard Amable, dry goods
310 Richard Jean Bte. A., dry gds

Here Visitation st. intersects.

313 Ethier Narcisse, saloon
312 Dépaty Augustin, tobacconist
314 Audette L., & Co., shoe store
315 Lepage David, dry goods
316 Labrèque Mrs. Sophie, wid A.
318 Larivière Urbain, cabinet mkr
319 Keller Jacob, butcher
320 Catafard Alderic, trader
324 Terrill John, hatter
325 Armstrong William, dry goods
326 Paquet Louis, sawfiler
327 Arel Joseph, wood dealer

Here Beaudry st. intersects.

327½ Pilon Magloire, shoe store
330 Chartrand Hubert, saloon
329½ Contant & Beausoleil, shoemakers
331 Lauzon Euclide, blacksmith
331½ Massé Godefroy, tobacconist
332 McMahon Mrs. M., wid Peter
333½ Ritchot Miss D., dry goods
Richot Jean Bte., butcher
334 Latour Elie, driver
335½ Renaud Pierre, shoemaker
336 Latour E., coal oil and lamps
336½ Crevier Antoine, butcher
337 Laperle Auguste, cabinetmaker
337½ Goulet Miss Marie, grocery
338 Gratton François, blacksmith
339 Duclos Joseph, dry goods
Duclos Pierre, clerk
339½ Mitchell Francis, butcher
Mitchell Mrs. F., dressmaker
Latour Jos., shoemaker
340 Primeau Chs., saddler
341 Paré Joseph T. A., watchmaker
341½ Riéchot N. L. Alfred, tailor
342 Corbeil Joseph, groceries

Here Montcalm st. intersects.

343 Sénécal & Hurteau, groceries, &c
Hurteau P. A. C., of Sénécal & Hurteau
343½ Millard Mrs. Julie, wid E.,
Marchand Achille, clerk
Perrault Victor, grocer
Vinet Avila, bookkeeper
Charron Miss Josephine,
Brosnan Mrs. S., wid C. M.
Deguire F., sewing machines
344 Portugais Mrs. Leger, coffins
345 Ecrement & Frère, dry goods
345½ Boyce Michael, dry goods
346 Giroux & Bernard tinsmiths
348 Pesant Zéphirin, trader
349 Dubuc, Desautels & Globensky
350 Portugais Eugène, barber
Dubuc Frs. X., of Dubuc, Desautels & Globensky
352 Branch of the City and District Savings bank
352½ Societe de Construction St Jacques
354 Clendenneng R., manager
354½ Clendenning W., house furnishing hardware
355 Lecours Olivier, hardware
Lassalle G., broom maker
357 Beauvais & Perrault, dry goods

Here Wolfe st. intersects.

358 Perrault & Frères, grocers
359 Campbell Donald, supt
360 Pepin Barthelemy, trader
Pepin Mrs. B., dressmaker
Lepailleur A., bailiff
361 Lauzon Onésime, foreman
362 Dawes Edgar, trader
363 Golden James, chemist
364 Gariépy J. Bte. H., confectioner
369 Dupuis J. Nazaire, dry goods
366 Ricard A., & Co., tobacconists
Ricard A., of A. & C. Ricard
370 Gareau Stanislas, cabinetmkr
371 Lecavalier T., & Co. dry goods
372 Monastesse Louis, shoemaker

Here Amherst st. intersects.

375 Robert Augustin, grocer
Maheu Treflé, clerk
Viger Henri, clerk
375½ Peartree S., hatter
377 Larivière Chs., of Racette & Larivière
377½ Pilon A., & Co., dry goods
379 Derome Leon, butcher
380 Hudon Jos. A., auctioneer
Pilon Antime, of A. Pilon & Co.
Hubert & Quesnel, tailors
381 Leprohon A., watchmaker
382 Violletti Mrs. H., wid L. F. A.
384 Gagnon Louis, hotel
385 Rieutord Felix, notary
Racette & Larivière, hardware
386 Murray Jas., fancy goods
Perras Medard
Sene Chs., com traveller
387 Thomas H., fancy goods

Here Jacques Cartier st. intersects.

387½ Labelle J. Bte., & Co., dry goods
389 Crowhurst Wm., shoemaker
Boudrias Dominique, professor Jacques Cartier Normal school
390 Létang Edouard
391 Gaucher Jos. A., dry goods
391½ Bedard L., notary
393 Papin & Corbeil, shoemakers
393½ Benoit Alf., contractor
394 Neven Ernest, trader, r
394½ Detillieux Paul, cabinetmaker
394½ Joubert Napoleon, bookkeeper
394 Spring John, dry goods
395 rant Alexander, teacher
Papin Paul, of Papin & Corbeil
396 Drapeau & Champagne, tinsmiths
396½ Barcelo Hyacinthe M., M.D.
397 Corbeil A., of Papin & Corbeil
398 White Joseph, clerk
398½ Coallier Chas., detective
399 Robert Olivier
400 Demers Fred., M.D.
400½ Faille Amable, of A. Pilon & Co.
Faille Miss Justine, dressmaker
402 Tourville Chas., shoemaker
402½ Findlay Alfred, news depot
404 Corbeil J., of J. & A. Corbeil
Corbeil A., of I. & A. Corbeil
406 Corbeil J. & A., grocers
407 Maillé Alex., grain dealer
408 Etu Zébédé

Here St. André st. intersects.

409 Délisée Moïse, blacksmith
410 Hogue Jos. Octave, hotel
411 Benoit Nap., oils and lamps
412 St Charles Alexis, jun., butcher
414 Bélanger Miss Obéline, trader
415 Morin L. E., inspector of fish
416 Paquette Alp., shoemaker
417 McKay E., bailiff
Barcelo Jos. Ed., clerk
418 Miller Geo., bookbinder
419 Courcelles Rémi, grocer

Here St. Christophe st. intersects.

421 Devany Ths. L., boots and shoes
423 LaRocque A. B., M.D.
426 Charron Jos. A. S., grocer
426½ Mercil Alexis, joiner
428 Thibaudeau David, clerk
428½ Thibaudeau Simon, saloon
Perrault Médard, notary
429 Trudeau Théophile, trunkmaker
430 Corriveau David, butcher
431 Thériault Didace, bricklayer
Thériault Didace, painter
432 Archambault Placide, clerk
432½ Lareau Miss O., dressmaker
434 Fiset P., laborer
Fiset & Côté Misses, dressmakers
Champagne Alp., of Drapeau & Champagne
434½ Urpin L., furniture
435 Bibaud Léon, painter
436 Lantier Aug., customs officer
Lantier Mrs. Auguste, agent E. Butterick & Co., publishers designers and reporters fashions
436½ Sabourin Mrs. Zoé, wid Chas.
438 Lafortune David, grocer

Here St. Hubert st. intersects.

438½ St Charles Alexis, sen., butcher
442 Barton John, clerk
444 O'Reilly Philip, P. O. clerk
445 Asile de la Providence, sisters
Caron, superioress
446 McKeown Nicholas, painter

Here Labelle st. ends.

448 Maillet Louis Ludger advocate
Larose Augustin, undertaker
450 Dettmers Fred. C., P. O. clerk
452 Contant P., of A. Dubord & Co.
454 Larue J. Bte., tailor

Here Berri st. ends.

460 Rottot J. Philippe, M.D.
462 Humphreys G. H., clerk
464 Hurlestone W., surgical machinist
466 Fairall Edmund, bookkeeper
468 Lanthier Frs. X., of Thibault Lanthier
473 Bardez rev. Joseph, St. James R. catholic church
Mercier rev. A., St. James R. catholic church
Lenoir rev. H., St James catholic church

BARRY & CAMPBELL, CARPET, OIL CLOTH & CURTAIN WAREHOUSE, 208 & 210 McGILL ST.

Palatin rev. J., St James R. catholic church
Sentenne rev. L., St James R. catholic church
St James R. catholic library, Geo. Ducharme, guardian
Lapointe Benjamin, fruit dealer

Here St. Denis st. intersects.

Lavigne Jos. T., grocer
Perrault Antime, clerk
Comte Jean L., contractor
Ponton F., barber
Rouillard Olivier, inspector of buildings
Couturier V. L., music teacher
Audet Jos., dry goods
McCone Frs., grocer
Reather Jean Bte., contractor
Miron Jos. painter
Trudel Mrs. E., wid E., dressmkr
Guilbault Pierre, cooper
Belleau J. Bte, ship carpenter
Greaves Jos. Jas., fancy goods
Latour Théophile H., M.D.
Latour W. H., clerk
Rattelle Louis
Lefebvre Mrs. Rachel, wid J. B
Lefebvre J. Bte., jun., wood dealer
Turgeon Mrs. M., wid Jos. O. A.
Medley Thomas W., agent
Labelle Mrs. J., wid J. Bte.
Greenburg H., com traveller
Lemieux Raphaël, shoemaker
Laurandeau Phil., tobacconist
Dufort Miss M., dressmaker
Lajeunesse Mrs. Olive, wid Jos.
Labelle Chas., cabinetmaker
Labelle Alf., dentist
Hétu Léonard Ovide, of Hetu & Dumouchel
Dufresne Léon G., grocer
Beauchamp Jos., butcher
Mercier Jos., sen., contractor
Mercier Jos., jun., architect
Galarneau Geo., clerk
Déom Frs. X., confectioner
Labrecque Mrs. M. F., wid P.
Déroche A., shoemaker
Bleau Alph., bookkeeper
Racette Alph., barber
Hamelin Flavien, M.D.
Bonin Jos., notary
Hamelin Mrs. E. G., wid A. F.
Bernard Jean Bte., dyer
Lépine Miss Zoé, dressmaker
Guy P., grocer
Gales rev. T., secretary Quebec Temperance and Prohibitory league
Majeau Jos., joiner
Coutu Chs., butcher

Here Sanguinet st. intersects.

Ménard Louis, saloon
Filiatrault Léon, mason, r
Godin Miss E., tailoress
Moquin J. Bte., finisher, r
Daoust Miss E., seamstress
Barrette Mrs. W., sick nurse
Lamoureux Miss M., fruit store
Dupont Narcisse, wood yard
Dufoux Joseph
Chisholm Alex., agent
Alarie Narcisse, trader
Craig A. B., M.D., chemist
Ferns Peter, fancy goods
Neveu Jos., fruit store
Lamarre Isaïe N., dry goods
Racicot Adélard, salesman
Nault Augustin, pilot
Reinhart John, architect
Nault Mrs. A., embroidery
Rousseau Toussaint, shoemaker
558 Union St Joseph
559 Dupuis Jos. Alex., painter
560 Deom Victor, confectioner
562 Gélinas A., grocer
565 Brossard Louis
Brossard Mrs. L., dressmaker
566 Papin N., hotelkeeper
567 Chagnon Honoré, dry goods

Here St. Elisabeth st. intersects.

568 Monjeau H., painter
Monjeau Miss C., dressmaker
569 Prescott & Donaghy, grocers
569½ Donaghy Chs. H., of Prescott & Donaghy
570 Sénécal Ed., cabinetmaker
571 Duchesneau Z., crockery
572 Labelle Miss M., fancy goods
573 Hétu Frs. X., hotelkeeper
574 Rivet Régis, furrier
574 Thivierge Mrs. J., wid M.
575 Letondal Paul, prof of music
577 Lavoie O., of Laurent & Lavoie
578 Labrecque Anselme, grocer
579 Chartrand F., grocer

Here German st. intersects.

581 Wallace John, bricklayer
Wallace Mrs. Marie H., embroidery stamping
584 Proulx Mrs. V., wid J., trader
585 DeLorimier Chs. C., of T. & C. C. DeLorimier
586 Sénécal André, saddler
587 Pepin Henri P., notary
588 Birks & Jouffray, druggists
589 Dagan G., deputy prothonotary
590 McDonald Wm. J. A., beer botlr
591 Perrigo James, M.D., physician
Perrigo John, clerk
592 Hudson Samuel, bookkeeper
593 DeLorimier Tancrède, of T. & C. C. DeLorimier
594 Mott Henry, bookkeeper
596 Carson And., tailor
597 Hollahan James, wood yard
598 Yon Mrs., Z, wid F., midwife
599 Malherbe Jos., joiner
600 McLean Geo., clerk
601 Dufour Elie, joiner
602 Fitzpatrick Mrs. M. A., wid A.

Here St. Constant st. intersects.

603 Quigley James, grocer
609 Hoggard John, collector
610 Creteen Henry, safemaker
611 Levert Mrs. Eliz., wid Aug.
Auclair Miss J., seamstress
612 Russell hall, rev. Joshua Denovan, pastor

Here St. Justin st. ends.

612½ Lavoie, F. C., grocer
613 Ouimet A., advocate
614 Larose F. C., grocer
615 Birks John, of Birks & Jouffray
614½ Patenaude C., hotelkeeper
616½ Brown Henry, dry goods
617½ Cavalo Pierre, restaurant
618 Pratt Noël, & Co., fruit store
618½ Pratt Mrs. Noël, of Noël Pratt & Co.
Pratt Noël, cabinetmaker
619 Culverhouse Jas., millinery
620 Racette Frs., barber
621 Murray Alex., stationer
620½ Gagnon Chs., baker
622 Lavigne Eugène, stonecutter
623 Howell Adolphus, dry goods
624 Pelletier P., carriagemaker
625 Plante T., tailor
626 Lebrun N., hotelkeeper
627 Jolicœur Mrs. C., wid J. Bte.

Here St. Dominique st. intersects.

629 Dorval Miss Joséphine, academy
631 Stafford Frs., com traveller
632 Fogarty & Bro., boots and shoes
639 McLaron W. D., grocer

Here St. Laurence st. intersects.

642 Lebeau M., hotelkeeper
643 Desert Henri, tavern
646 Rhéaume Michel, trader
651 Gaime John, umbrella mender

Here St. Charles Borromée st. intersects.

654 Guimond Eli, grocer
658 Laurent G. & Cie., hat repairer, r
Laurent G., of G. Laurent & Cie.
Lemay L., of G. Laurent & Cie.
662 Wheeler Mrs., wid Henry
664 Miron Maxime, joiner
665 Brouillet Jos., tailor
666 Thompson H., laborer
667 Turcotte Mrs A., wid Zéphirin
Auger Miss M., dressmaker
668 O'Brien Mrs. Lucy, wid Frs.
669 Giroux Oct., stonecutter
670 Levy Jos., & Co., rag dealers
671 Beauchamp Frs., roofer
673 Porcheron & Comte, cabinetmkr
675 Johnston J. A., grocer
676 Campbell Miss Isabella, milliner
687 Webster Robert B., fruit store

Here St. Urbain st. intersects.

690 Meunier Ed., grocer
691 Guérin Adolphe, painter
695 Long Chs., fruit store
695½ Maillé Frs. X. E., butcher
698 Turgeon Louis, M.D., physician

Plateau avenue.

699 Catholic Commercial academy of Montreal, U. E Archambault, principal; rev. V. Sorin, P.S.S. spiritual director; L'Abbé Le Vallois, catechist
Ahern M., professor
Archambault J., professor
Boire H., professor
Bond W. P. J., professor
Boucher A. J., professor
Brault C., professor
Brunet L. A., professor
Chatigny A., professor
Dordis J. T., professor
Doré H. professor
Haynes J., professor
McKay Wm., professor
McDonald A., professor
Maginnis M., professor
Miller J. N., professor
Pfister C. A., professor
Reynolds T., professor
Tétrault W. H., professor

Here St. Philip st. ends.

700 Elmon Jos., furrier
701 Eye and Ear dispensary, Ed. Desjardins, M.D., physician
708 Maloney Michael, grocer
710 Foot Mrs. C., wid Frs.
712 Barry Martin, customs officer
714 Clement O., P.O. clerk
716 Leahy Patrick, P.O. dept.
Leahy Miss Marg. A., dressmkr
718 Lineger Wm., foreman
720 Highland Mrs. Mary, wid M.
722 Heron George, clerk
725 Salle d'Asile Nazareth in connection with the Grey Nunnery, sister Robin, superioress
727 Hubbard B., whitewasher
728 Boivin Ambroise, laborer
Renaud Mrs. G. M., wid P.

IMAGE EVALUATION
TEST TARGET (MT-3)

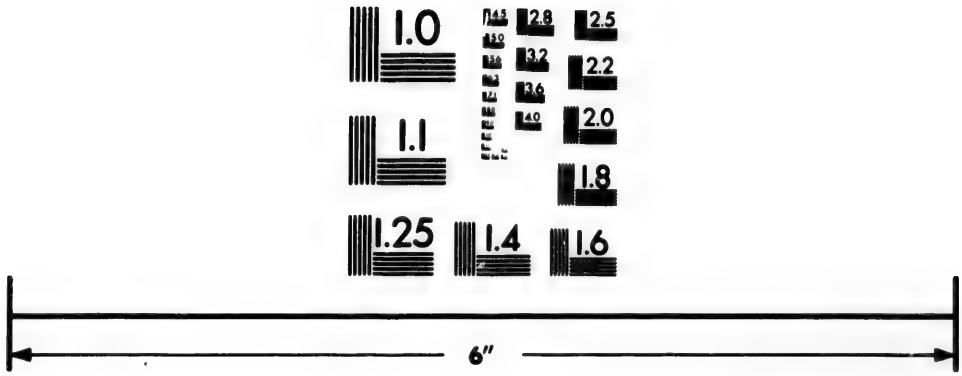

Photographic
Sciences
Corporation

23 WEST MAIN STREET
WEBSTER, N.Y. 14580
(716) 872-4503

2.8
3.2
2.5
2.2
2.0
1.8
1.1
1.0

BARRY & CAMPBELL, CARPET, OIL CLOTH & CURTAIN WAREHOUSE, 208 & 210 McGILL ST.

731 Duval Narcisse, professor
733 Gibson Mrs. F., wid Mongel
734½ Rogers Chs., traveller
738 Maclariane J. B., plumber
740 Hart Frederick, printer
Hart Miss E., dressmaker
742 Gold Miss Emma, dressmaker
744 Heffer Mrs. Jane, wid Ed. music teacher
745 Catholic Orphan asylum of the Ladies of Charity, hon. Mrs. Laframboise, treasurer; Miss Delphine Morin, director
746 Watkins John, hairdresser
748 Sutherland Mrs. E., wid John
750 Ross Mrs. M., wid John
Ross George Douglas, clerk
754 Laramée Jos. E., grocer

Here St. George st. intersects.

758 Longley Mrs. M., wid John
759 Harrington N. P., agent
760 Cole Fred., general agent for the Commercial Union Assurance Co.
761 Tait Robert, accountant
762 Boyd A., of A. Buntin & Co.
763 Routh Lady R.
Routh Frank A., of Carbray & Routh
764 Ducharme D., professor of music
765 Fleming D. A., of Sutherland, Hardie & Fleming
766 Lowden J. R., of Lowden, Goff, & Gilnes
767 Croil Jas D., of Cushing, Croil & Co.
768 Ault Chs., M.D., of James Roy & Co.
769 Angus Andrew, bookkeeper
770 Cushing Chs. B., lumber mercht
771 Gauthier Mrs. C., wid Henry
772 Craig David J., accountant
Craig James, clerk

Here Balmoral st. begins.

773 Shaw H. J., auctioneer
776 Académie du Sacré Cœur, sister Eugenie Desmarquet, superioress
775 McMillen David, of McMillen & Co.
Mann David, tailor

Here Bleury st. intersects.

789 Smardon R., shoemaker
791 Fraser Adam B., wine mercht
793 Fraser Daniel, crockery
795 Graber Jacob, watchmaker
799 Banville Ths., tobacconist
800 Ransom Howard, manager
801 Lynch James, gardener
Starley Ed., foreman, r
Donovan Mrs. M., wid Jas.
802 Ceredo Paul, sculptor
803 Russell F. J., shipper
Porteous Mrs. M., wid Geo., dressmaker
Denman Geo. F., engineer
O'Connor Michael
804 McDonald Arthur, barkeeper
McDonald Mrs. A, ladies, hair dresser
805 Humphrey Wm. S., printer
806 Case Abram E., agent
808 Fire station No. 5, Wm. Mann, guardian
809 Milloy James, gardener
810 Mann Wm., guardian Fire station No. 5
811 Dunning Mrs. B., wid James
813½ Prescott & Donaghy, grocers
813 Telford Bernard, joiner
815 Middlemiss Mrs. I., wid Geo.
Prescott John, of Prescott & Donaghy

816 James Wm., & Sons, tinsmiths
817 Smardon Miss Susan, fancy g'ds
820 McCrimman Miss Mary
821 Parent Chs., shoemaker
822 Dooley Mrs. Sarah, wid Daniel
823 Carpenter Geo., tobacconist
824 Morley Mrs. Eliza, wid Wm.
825 Inglis Robert, fruit store
827 Roger David, M.A., professor High school
828 McCimshey Pat., fruit store
829 Hamilton Miss E., fancy store

Here St. Alexander st. intersects.

833 Ross W. R., of W. R. Ross & Co.
836 Reid Robt., marble works
844 Laviolette Jos., butcher
850 Forneret Misses G. & C., seminary

Here City Councillors st. begins.

858 Gibb Benaiah
873 Burns Mrs. M., fruit store
877 Reddy John, M.D., F.R.C.S.I., physician and surgeon

Here Aylmer st. begins.

Phillips square.

879 McKay H., of H. McKay & Co.
883 Brush Geo., founder
889 Macdonnell R. L., M.D., physician and surgeon

Here Union av. intersects.

Christ Church cathedral
900 Joyce Alfred, confectioner
906 Wright & Deschamps, dry goods
908 Brown Chs. E., butcher
Wiseman Mrs. Jane, vegetables
910 Mercantile Library association and reading room, F. B. Mathews, president; Hy. Sears, supt
911 Alexander Chs., & Son, confectioners
912 Demers & Barré, butchers
Bonner John, fruit store
913 McClure Jas., & Co., dry goods
914 Watson Alex., & Co., dry goods

Here University st. intersects.

915 Hazazer Signor J., academy for dancing and deportment
917 Acton R., Acton's bazaar
919 Crawford & Hart, grocers
921 The Queen's hall, John Foulds, proprietor
Foulds John, office, room 13
Burns Albert, caretaker
Foulds Jas. L., com merchant
McClure John, dry goods
923 Misell Woolf, importer of paintings
925 Grant David, china, glass, &c.
927 Dangerfield W., boots and shoes
929 Burns Michael, fruits and flowers
931 Jackson Henry F., druggist

Here Victoria st. begins.

Crystal palace
943 McLea Kenneth, secretary and agent
947 O'Mealy James., fruit dealer
949 Bridgman Geo., butcher
951 Tarrante Samuel, jeweller
953 Clare W. H., of Lymans, Clare & Co.
955 Mitchell Jas., merchant
956 Davidson C. P., of Cross, Lunn, Davidson & Fisher
957 Stirling John, of Stirling, McCall & Co.

958 Murphy E., of Frothingham & Workman
959 Finlay Sam., of Gault Bros. & Co.
960 Godfrey Robt. T., M.D.

Here McGill College av. intersects.

963 Johnson hon. Frs., judge of Superior court
965 Empey Alex., of Empey, Johnston & Co.
Empey Bolton, of Empey, Johnston & Co.
966 Featherstonhaugh E. C. B., bookkeeper
967 Matchitt Mrs. M., wid R. J.
Matchitt Misses, young ladies' school
968 Stark Ed., A.I.A., manager Life, Guarantee and Accident dept. Citizens Ins. Co.
970 Lloyd W. N., sewing machines
971 Boyer C., of Boyer, Hudon & Cie.
972 Cathcart Mrs. R., wid R.
Green Mrs. R., wid Chs.
973 Turner Miss I. E., seminary
Turner Wm., secretary to Mount Royal cemetery
974 Browne Geo., architect
975 Turner Wm. J. N., Montreal Commercial school
Drury Geo. F., foreman
976 White H. A., wine merchant
977 Trenholme Wm.
978 Blackwood Miss M.
979 Gordon John, clerk
980 Hodges John H., com traveller
981 McIntyre Chs., clerk
928 Ross Thos. B., of Whitehead & Ross
983 McGoun A., accountant

Here Mansfield st. intersects.

984 Griffin John C., notary
Griffin Robert A.
985 Denoon Wm., of A. Ramsay & Son
986 Boas B. A., of Meyer, Boas & Co.
987 Baldwin rev. canon Maurice S., M.A., Rector Christ Church cathedral
988 Trigge Henry Wulff
989 Coghlin Bernard J., importer
990 Budden Chs. T.
991 Macdougall H. S., of Macdougall Bros.
992 Selby C., cashier Custom house
994 Ascher G. I., of Ascher & Co.
Ascher J. G., of Ascher & Co.
Ascher H. S. G., of Ascher & Co.
995 Ewing Sam. H., of S. H. & A. S. Ewing
996 Latour major L. A. H., notary
997 Hopkins J. W., of Hopkins & Wily
998 Moss Hiam D., of S., H. & J. Moss
1001 Campbell Robert, jun.
Gale R. W., general agent Equitable Life Assurance Co.

Here Metcalfe st. intersects.

1002 Bernard Aldis, L.D.S., mayor of Montreal
1004 Buntin Alex., of Alex. Buntin & Co.
1006 Selby Miss J.
1011 Dobell H., of Hy. Dobell & Co.
Erskine Presbyterian church rev. Dr. Taylor, pastor

Here Peel st. intersects.

BARRY & CAMPBELL, CARPET, OIL CLOTH & CURTAIN WAREHOUSE, 208 & 210 McGILL ST.

1227 Cushing Ths.
1229 Beattie David P., manager
1231 Bond F., of Bond Bros
1233 Thornton rev. R. M., M.A., pastor Knox church
1235 Paton Laird, of Laird Paton & Son
1238 Cowan John, agent for Brockville Chemical works
1240 Phillips H. D.
1242 McKay D. R., of H. McKay & Co.
1244 McNab Thos., bookkeeper
Bradford Arthur, bookkeeper
1246 Protestant Orphan asylum, Mrs. Campbell, matron; Jas. Campbell, superintendent
1254 Haldimand Wm. L., hardware merchant
1256 Evans Sam. R., agent

Here Stanley st. ends.

1258 Warner John F., banker
1260 Cochrane Hugh, com agent
1262 Palsgrave Chs. Theodore, auditor Dominion Type foundry
1264 Prowse H. L., of Prowse Bros.
1266 Hill W. Galt, of Winning, Hill & Ware
1268 Hannan Mat., jun., of Hannan & Co.
Hannan Wm., of Hannan & Co.
1270 Smith Mrs. E., wid hon. judge Smith Fred.
1272 Dawson Benj., jun., of John Hope & Co.
1274 Williams W., boots and shoes
1276 Mitchell Robt., of R. Mitchell & Co.

Here Drummond st. intersects.

1278 McIntyre A., builder
1279 Montreal Curling rink
Riley John, gardener
1281 Wilson Daniel, builder

Here Mountain st. intersects.

1290 Laing M., provision merchan
1292 Ramsay honble. Ths. K., judge Queen's bench
1294 Huntington hon. L. S., M.P., of Laflamme, Huntington, Monk & Laflamme
1297 Watson Chs. S., of Morland Watson & Co.

Here Crescent st. ends.

1300 Brush George S., proprietor Eagle foundry
Church of St James the Apostle, ch of England
1302 Ellegood rev canon, M.A., minister of St James the Apostle ch, the Parsonage

Here Mackay st. intersects.

1321 Hannaford E. P., chief engineer G.T.R.
1322 Gilman F. E., of Gilman & Holton
1324 Muir Ebenezer, druggist
1326 Macpherson D. B., of Lymans, Clare & Co.
1328 McIntyre Archibald, carpenter
1330 Evans Fred.
1332 Hart Moses A.
Hart David A. M.D., physician and surgeon
Hart Louis A., notary
1334 Bond Ed., of Bond Bros.
1336 Morahan James, carpenter

Here Guy st. intersects.

1241 Copeman Bernard, grocer
1245 Patterson Jas., plough manufr
Patterson Andrew, clerk
1252 Currie James, joiner
1275 Wood Frank O., advocate
1277 Holton Edward, of Gilman & Holton
1277 Learmont Jos. B., of Crathern & Caverhill
1279 Labatt James
1281 Northey David R., of Heath & Northey
1283 McMann Francis, builder
1285 Bellhouse Jas. G., iron mercht
1287 Linley Charles

Here St. Matthew st. intersects

1289 Patterson John, clerk
1291 Small E. A., of H. Shorey & Co.
1293 Stanton Ol. W., real estate agnt
1296 Cooper Robert
1300 Acheson W. Alex., commercial traveller
1306 Smith Joseph, civil engineer
1308 Casey Felix, carpenter
1310 Ritchie John, collector
1311 Leeming Ths., of T. Leeming & Co.
1318 Monk Mrs., wid Geo. H.
1320 Hagar John T., bookkeeper
1321 McFarlane D., of Alex. Buntin & Co.
1322 McFarlane Jas., clerk
1324 Grant Angus, inspector Montreal Telegraph Co.
Field Robert, clerk

Here St. Mark st. intersects.

1340 Hardman James
Hardman John L., of J. L. Hardman & Co.
1342 Ireland Henry J., merchant
1344 Sawtell Ed., of Sawtell Bros
1346 Reid W., of T. J. Claxton & Co.
1348 Young G., of T. J. Claxton & Co.
1350 Mitchell Robt., of R. Mitchell & Sons
1352 Auerbach Zachariah, jeweller
1358 Burke Walter, New York Life Insurance

Here Fort st. ends.

1366 Smith Miss Alice
1368 Bell Duncan, merchant
1370 Chaffee A. B., gen railway agt
1372 Marler Geo. L., accountant Seminary of St Sulpice
1392 Shorey Hollis, of H. Shorey & Co.
Shorey C. L., clerk
1398 Leggo Wm. A., inventor
1400 Oswald J. K., of Oswald Bros.
1402 Warren Thos. B., tea broker
1404 Legge Chs., C.E., of Chs. Legge & Co.
1406 McKenzie Richard, hardware
1408 Taylor John
1420 Taylor J., general storekeeper G.T.R.

ST CHARLES, from Mill to Wellington bridge, St Ann ward

Tate capt Geo., ship builder and dry dock
Newman Ralph, bridge tender
29 Houston Chs., laborer

ST CHARLES BORROMEE, from Craig north to Sherbrooke, St Lawrence ward

1 Sullivan W., & J., saloon
Sullivan W., of W. & J. Sullivan
Sullivan J., of W. & J. Sullivan
5 Bibaud J. G., M.D.
6 Marchand L., of L. Marchand & Son
Marchand L. W., clerk Court of Appeals
Marchand Auguste, clerk
Marchand Geo., insurance agent
Marchand Alp., clerk
7 Silverstone Wm., pawn broker
8 Sancer Mrs. E., wid J. B.
Sancer J. B., clerk
9 Cochenthaler John, jeweller
11 Wright Mrs. S., wid John
12 Charbonneau Louis, saw mill
13 Heagerty John, trader
15 Lamontagne Mrs. Sarah, wid J. Lamontagne Louis Jos., clerk
16 Turcot Séraphin
Turcot Jos., of Turcot & Martin
17 Durocher Mrs. E., wid Michel
Bolduc Miss M., furrier
18 Pagé Peter, paper hanger
Yeoman Thos., bookkeeper
19 Charbonneau L., saw mill
Sicard Ant., joiner
20 Chant Geo., gardener
21 Perry Wm., carriagemaker
22 Albick Mrs. S., wid George
23 Stoby Robert, tailor
24 Watson Jos., brassfinisher
25 Mercier Mrs. J., wid Edouard
26 Pagé Chs., machinist
McBride James, cabinetmaker
27 Robb David, tinsmith
28 Pagé Chs., sewing machines
29 Carlyle John, tailor
Reid H., tailor
30 McIlenry Miss Eliza J., milliner
31 Stephenson John, cabinetmaker
32 Baylis A., saloon

Here Vitré st. intersects.

33 Archambeault Ed., Dominion hotel
34 Miller Robert H., grocer
36 Clery C. B., insurance agent
Rawlinson Wm. H., painter
38 Hewitt Ths., late paymaster public works
40 Gray Mrs. A. L., wid F. T.
Donohue Thos., foreman
42 Richardson Robt.
Morrison Alex., carpenter
44 Jay Edward, storeman
Riva Jas., trunk maker
46 Campeau Ant., mason
Bouchard M., laborer
Hogan John, laborer
Beauchamp M., laborer
48 Hurtubise Mrs. Justine, wid E.
Martinbeau Mrs. E., wid Nar.
50 Leduc Mrs. Adélaide, wid Louis
54 Demeulinière J., paperhanger
56 Audley Thos., laborer
61 Thompson John, artist
62 Montreal Water works, Louis Lesage, superintendent

Here Lagauchetière st. intersects.

63 Richer J. Bte., grocer
67 Gibb Mrs. Mary, wid David
Darragh Michael, laborer
Manning Pat., tailor
71 Lanagan Wm., plumber
McGrath James, laborer
Kating M. T., cabinetmaker
Clark Wm., cigarmaker
Clark Chas., cigarmaker
Kernan M., cabinetmaker
Caron John, laborer
73 Green Ths., tailor
75 Gutheal L., fur dresser
76 Dominique André, broker
78 Lavigne A., clerk

BARRY & CAMPBELL, CARPET, OIL CLOTH & CURTAIN WAREHOUSE, 208 & 210 McGILL ST.

80 Rattray J., & Co., tobacco manfrs
86 O'Keefe Wm.
87 Duggan Michael, cooper
McDermott Mrs. M. A., milliner
88 Lawrence Mrs. E., wid Thos.
Lawrence Fred., clerk
Lawrence Geo., clerk
Crowell Jas., hatter
89 Baird John H., carter
90 Waterman James, laborer
92 McDonell Matthew, blacksmith
93 Vallée Mrs. C., wid Joseph D.
Vallée Henry, customs clerk
94 Kennedy John, carter

Here a small lane begins.

95 Thatcher James, porter
96 Darling & Brady, soap and candle manufacturers, r
Brady Wm. H., of Darling & Brady
97 Watt James, clerk
98 Darling David, of Darling & Brady
99 Reed Walter, clerk
Smith Mrs. Eliza, wid Henry
100 Dodd Wm., grocer
101 Gidney Mrs. M. A., wid F.
102 D'Orsonnens E., surveyor
103 Trenter Richard, laborer
Matthews Mrs. H., wid J.
O'Hara Mrs. M., wid D.
108 Mallette Mrs. E., wid P.

Here Dorchester st. intersects.

108 Tassé Norbert, clerk
109 Wesleyan chapel
110 Quinn Mrs. Anne, wid Michael
111 Lefevre Mrs. Lucie, wid Olivier
113 Beauchamp Mrs. M., wid Jos.
St Jacques C., laborer
Morin Jos., laborer, r
124 Bulmer Henry, jun., lumber
129 Jarvis Sam., storeman
Murray Miss M., dressmaker
130 Beaudry F. X.
131 Fraser James, storeman
133 Levy J. James, bookbinder
135 Horlay Mrs. Marg., wid Wm.
137 Prendergast James, clerk
138 Elder Thomas, carpenter
139 Fitzgerald Mich., waiter
140 Leclair Louis, baker
141 Kearney Matthew, storeman
142 Flynn Daniel, laborer
143 Irvin Mrs. S., wid John
144 Nugent Thomas, carter
146 Boyer Miss D., dressmaker
148 Amsden Chas., shoecutter
150 Domlimbreux Jean, mason
151 Smith Miss Mary A., dressmaker
151½ Nadeau Edouard, clerk
152 Kinsella Michael, trader
153 Sweeney Daniel, tailor
153½ Payette Antoine E., of Dupuis & Payette
154 Beaudry François X., proprietor 200 houses
Vérette Chas., carter, r
Miron Joseph, laborer, r
Mainville William, mason, r
155 Lamontagne Charles, contractor
155½ Murray William, clerk
157 Lipman Solomon, foreman
157½ Bélanger Louis, carpenter
Cusson Philéas, mason
159 Aubé Jos., brushmaker
159½ Hodge Mat., grocer
161 Stone Miss Maggie
167 Blondin Mrs. E., wid F.
174 Guimond E., grocer
178 Boiseau Simeon, grocer

Here St. Catherine st. intersects.

179 Laplerre Mrs. M., wid J. Bte.
Boire Mrs. M., wid F.
Lapierre Casimir, laborer
180 Foley Patrick, laborer
181 Larin Gédéon, painter
182 Ferrault Chs., joiner
183 Rousseau Jos., laborer
184 Clermont Thos., laborer
186 Pariseau Louis
188 Brunet Placide, bricklayer
Daoust J. A., of Rochon & Daoust
189 Chapleau Oct., printer
Laulante J. Bte., printer
190 Fortier Miss Julie
191 Rolte Auguste, furrier
192 Walker Mrs. Elizabeth, wid J.
193 Doran Mrs. Helen, wid William
194 Tétreau William H., professor
196 Bryson Thomas, carpenter
197 Gaudet Mrs. M., wid A.
Gaudet X., mason
198 Hickok Thomas, hatter
199 Latour Louis, painter
201 Chartrand Mrs. A., wid A.
202 Gingras A., jun., wheelwright
203 Arcand Treflé, gilder
204 Gingras A., sen., wheelwright
205 Hawkins George, machinist
206 Maheux Louis, laborer
207 Millony Mrs. M., wid J.
208 Dufour H., laborer
209 Millar James, clerk
Meunier Louis, carter
210 Landerman Oliver, machinist
211 Morin Ths., plumber & tinsmith
Barbeau Mrs Emilie, wid E.
212 Valiquet Alphonse, foreman
Danjoux Olivier, baker, r
Valiquet G., blacksmith, r
Valiquet L., agent, r
Blake Mrs. A., wid J. Bte.
218 Drugon Jos., grocer
214 Amess Benjamin, grocer

Here Mignonne st. intersects.

216 Lard Alf., clerk
218 McCall Jas., gardener
219 Filder Rich., soapmaker
220 Prévost Rémi, of Edmond & Prévost
221 Gagnon Frs., shoemaker
Martin Thos., soapmaker
222 Ainez Candide, joiner
223 Murphy Michael, laborer
226 Gingras Louis, laborer, r
Lapointe Frs., laborer, r
Lajeunesse Amable, laborer, r
Lemire Joseph, blacksmith
Lemire Eugène, saddler
228 Damour P., jun., shoemaker
Damour Pierre, sen., shoemaker
Damour T., shoemaker
230 Guernon Etienne, laborer
231 Potvin François, carter
232 Bateman Samuel, driver
Harmand Arsène, cook
Malbœuf Mrs. M., wid M., r
233 Briggs Robert, storeman
234 Lechène Mrs. C., wid Frs.
235 Myez Nicolas, shoemaker
236 Foncheis Jos., carpenter
237 McKenna Patrick, carter
238 Riley Hugh, carter
239 Bow Robert, carter
240 Rogers Henry G., bookkeeper
241 Dooner George, carter
242 Bennett Chas., furrier
244 Phillips Ths., of Phillips & Wand
245 Baxter Patrick, driver
246 Rogers Edwin, clerk
248 Barbeau Thomas, contractor

Here Ontario st. intersects.

252 Stephenson Mrs. E., wid John
254 Bourgouin George, of Bourgouin & Co.
256 Lynch Richard, clerk
258 Bourgouin Joseph, contractor
260 McGill David, of Delisle Bros. & McGill
262 Leishman Malcolm, of Leishman, Wilkinson & Co.
270 Sanborn M. H., deputy sheriff

Here Evans st. begins.

273 Tredder John, druggist
275 Watkins John, coal merchant
277 Hamilton Wm. R., bookkeeper
Fudder Ed., bookkeeper
281 Cowan Amos, builder
287 Irving George, paymaster G.T.R.
289 McLaren Henry, of Copeland & McLaren
291 Campbell rev. Robt., minister St Gabriel church
292 McKeown Richard, contractor
McKeown Fred., contractor
293 Payne Jos., bookkeeper
294 Pyke Geo., dep prothonotary
295 Waud Peter Charles, builder
296 Empey Charles P., com traveller
Capell R., com traveller
297 Langelier Mrs. Mary, wid F. X.
Paul Miss C. F.
298 McWatters William, clerk
299 Hibbard W. R., of W. R. Hibbard & Co.
300 Pope capt. Samuel, provincial storekeeper
301 Bowles George J., bookkeeper
302 Wardlow James, clerk
304 Wark Mrs. M., wid J.
306 Lapointe Ferdinand, joiner
308 McCubbin James, clerk
310 Dickinson John H., haberdasher
312 McFarlane James, of Musson & McFarlane
314 Cohen Ed., of Cohen & Lopez

ST CHRISTOPHE, north from Dorchester to Mignonne, near St Hubert, St James ward

4 Howe Chas., bank messenger
6 Langlois Ed., joiner
8 Brousseau Louis, laborer
Putman Chs., bell hanger
10 Perrault A., laborer
Bourgeault Ant., carpenter
22 Pepin Louis, undertaker
Logan Robt., dresser
26 Bulmer Ths. C., of Morton, Phillips & Bulmer
28 Bréhard J. Bte., carpenter
Lévesque David, soap driver
Lévesque Antime, joiner
Lachance Adolphe, mason
30 Dupuis P. F., clerk
Dupuis Jos., baker
32 Duquet Frs., excise officer
37 Bouchard Jos., clerk
39 Mercier Ed., provision merch
40 Sabourin Nap., printer
41 Lebeau Ant., laborer
42 Lesage Eusèbe, clerk
43 Martin Norbert, carpenter
44 Coallier J. Bte., customs off
45 Roy Miss Marguerite, dress
46 Rivest I., clerk
47 Lamarche F., laborer
48 Lamoureux Frs., clerk
49 Contant Jos., chemist
Raymond Jos., jun., cooper
51 Raymond J., chimney inspe
Hirt J., clerk
53 St Charles Eugène, butcher
L'Espérance P., carpenter
55 Jette Ant., laborer

HARRY & CAMPBELL, CARPET, OIL CLOTH & CURTAIN WAREHOUSE, 208 & 210 McGILL ST.

Hétu Gilbert
Hétu F., shoemaker

Here St. Catherine st. intersects.

Courcelles Rémi, grocer
Devany Mrs. A., wid Lawrence
Palmer Wm. Frs.
Moore Ths., meat inspector
Williams Geo. John, bookkeeper
Robinson Chs., conductor
Corner F., customs officer
Nimmo Chs. L., pianomaker
Jackson Hugh, of Kennedy & Jackson
Musson Wm. Henry, cashier City Corporation office
Duclos Jos., merchant
Dupuis Odilon Jos., of J. N. & J. O. Dupuis
David Stanislas, painter
Labelle Chas., of Trudel, Taillon & Labelle
Pominville Frs., joiner
Malouin Louis, joiner

ST CLAUDE, from St Paul north to Notre Dame, East ward

Villeneuve Félix, & Co., grocers
Richard Leon, hotel
McKiernan Chs., Joe Beef's canteen
Lacombe Mrs. Angélique, wid P.
Paquette Louis, tailor
Duval Louis, laborer
Poulin Jos., prov merchant
Poulin P., merchant
Poulin Félix, merchant
Vendreux L.
St Onge O., joiner
Jermin O., joiner
St Onge E., laborer
Robidoux O., laborer
Delouvert A.
Vedrenne L.
Verrier Jos., laborer
Laurent E., joiner
Montmarquet Mrs. C., wid M.
Lonpretre P., lockmaker
Jennis F., papermaker
Guilbault Ant., trader
Résédа Ant., engineer
Bonner H., mason
Maudint L., laborer
Berté Frs., laborer
Palaire Ant., laborer
Picard Ant., bdg hse
Boyer Baptiste, clerk
Martin Ovide, clerk

ST COLUMBAN, from Wellington north to the Canal, St Ann ward

Coghlan D., grocer
Ryan Martin, coal merchant
Callahan Ths., laborer
Picotte Z., laborer
Whily Wm. Jas., clerk G.T.R.
Doheny Michael, contractor
Reney Jas., founder
Moss J. Bte., carpenter, r
McCoy Ths.
Carroll James
Smith Geo. A., blacksmith
Griffin Michael, laborer
Proulx Chs., laborer
McCabe Michael, storeman
Dowse Frs. M., bookkeeper
Kiely Michael, pedlar
McNab Wm., clerk G.T.R.
McCormack Ths., policeman

Here St. Patrick st. intersects.

Pringle Robert, grocer
O'Garry M., brakeman G.T.R.

ST CONSTANT, from Craig north to Sherbrooke, St Louis ward

Newton John, turner
Bowman Peter P., clerk
Kilgour Jas., carpenter
Valiquette Ed., blacksmith
Marcier P., clerk G.T.R.
Lacroix Mrs. J. Bte., wid L.
Rey David Louis, watchmaker
Lussey James, moulder
Carth Richard, bookkeeper
Thompson R., & Son, machinists
Akersloot Geo., bdg hse
Bowman Jacob, upholsterer
Green Geo., telegraph operator
Frishol Germain, clerk
Krugger Lewis, clerk
Bussière Pierre, hotelkeeper
Read Ths., foreman cutler

Here Vitré st. intersects.

Payette Charles
Gariépy Camille, of Renaud & Gariépy
Leblanc Germain, grocer
Valois Jos. Moïse, of C. O. Beauchemin & Valois
Perrault L. Michel, of Beauvais & Perrault
Hétu Philippe, clerk
Galarneau Henri, clerk
Benoit Alfred, clerk
Jewish Synagogue
Miron Joseph, caretaker
Desmarteau Wilfrid B., of Desmarteau & Co.
Hazen Jos. T., bookkeeper
DeLaet Albéric, fire inspector
Champagne Chs., of Mousseau, Chapleau & Champagne
Gibb Geo., grocer
Royer Frederick, storeman
Telmosse Louis Wilfrid, of Gaucher & Telmosse
Richard Arthur, clerk
Blais Mrs. Sophie, wid A.
Levy rev. Bernard, minister
O'Connor Mrs. Margaret, wid P.
Muller Wyer Daniel, tailor
Garand Francis, furrier
Doutre Alp., Royal Ins. Co.
Badeau Pierre Benj.
Goulden Francis, bookkeeper
Christie W.
Pennington V., of Sculthorp & Pennington
Mackay Ths., provision merchant
Fournier Edouard, bank clerk
Larue Léon, of Larue & Leclaire
Groleau Olivier, laborer
Larue Léon, jun., tobacconist
Riel Jos., clerk
Leblanc Chs. Ed., merchant
Strachan Davie S., baker
Leonard Francis, of Léonard & Webster
Lapouge Henri, laborer
Chevigny O., bread driver
Paré Geo., carriagemaker
Dodd Ralph, policeman
Pierson Henry, blacksmith
Labelle Jos., clerk
Mitchell Wm. Frs., laborer
Flood Frs. Geo., grocer
McCulloch P., beer driver and grocer

Here Lagauchetière st. intersects.

Bisson André, grocer
McCleary Stephen, storeman
Villeneuve Eusèbe, joiner
Durand Nephtalie, advocate
Durand Jérôme
Goodwin Patrick, clerk
Villeneuve Alfred, clerk
Hérard Louis Jos., patternmaker
Guillaume Ed., coppersmith
Lods Gustave, machinist
Tessier Jean, clerk
Long Jones Ed., clerk
Bell Mrs. C., wid Henry
Carberry Ed., clerk
Donohue J., supt. McVittie's billiard room
O'Connor Ths., clerk
Rousseau Louis, furrier
Moisan Louis, joiner
Lajeunesse J. Bte., joiner
Swalwell Robert, plumber
Moreau Augustin, joiner
Butler Wm., laborer
Diagolo D., laborer
Evangeliste Pell, plasterer
Lafrance Mrs. F., wid Jos.
Fraford Ths., laborer
Fraford Jas., laborer
Dubois Ludger, shoemaker, r
Legault Mrs. Zoé, wid Joseph, r
Dubord Jos., bricklayer
Dubord Hormisdas, bricklayer
Busseau Ed., bricklayer
Morin Michel, laborer
Girouard Francis, bricklayer
Hood Raymond, shoemaker
Quinn Mrs. E., wid John
Gauthier M. L., wid J. Bte.
Boisvert Jos., joiner
Maudin Ernest, laborer
Poitevin Pierre, laborer
Healey Mrs. C., wid N.
Langlois Félix, roofer
Quinn John brassfinisher
Johnson Chs. H., jeweller
Gundlack Wm., salesman
Tiffin Ths., of Ths. Tiffin & Co.
Lefebvre Honoré, joiner
Christie Mrs. M., wid P.
Kerr Ths., com traveller
Gundlack Alex. Ed., clerk
Costen J. W., of T. Costen & Co.
Costen Ths., gunsmith
Logan Mrs. I., wid J.
Ahlberg Albert, stevedore
Brown Henry, engineer
Benson Auguste, sailmaker
Squire R. W., piano forte makr
Chalifoux Jos., joiner
Lafon Vincent, stevedore
Franklin Benj., bookkeeper
Labonté Louis, collector
William Alphonse, clerk
Labelle Louis, of Z. Chapleau & Labelle
Delisle Ulric, grocer

Here Dorchester st. intersects.

Bennett Robert, bookseller
Brown Chs., clerk
Cleghorn Mrs. M., wid Wm.
Cleghorn Arch., of Cleghorn & Co.
Pelletier Vital, painter
Sansum S. M. supt Mechanics Institute
Richelieu Miss M., milliner
Hérotidge B., telegraph operator
Hérotidge Mrs. S., wid Wm.
Thompson M., com traveller
Létourneux J. T., hardware

Here Dumarais st. ends.

Holdbrook Benj., grocer
Thibault Louis, furrier
Meunier Henri, customs officer
Kennedy Ed., messenger
Buney James, clerk

BARRY & CAMPBELL, CARPET, OIL CLOTH & CURTAIN WAREHOUSE, 208 & 210 McGILL ST

123 Stuart Chs., clerk
Benson Joseph, clerk
Rousseil Chs., clerk
125 McGuire James, gardener
Ganan Michael, clerk
127 Clancy Mrs. J., wid D.
Powley Jas., engraver
129 Robinson James, machinist
130 Henderson Wm., lumber mercht
131 Thomas Ant., laborer
133 Brown John
135 Daily Chs., baker
Wick James, carpenter
137 Birch R. J., painter
Passet Angus, hatter
139 Gorman Michael, gardener

Here Charlotte st. begins.

141 Gooley Patrick, cutter
143 Hoggard George, tailor
145 Ferguson D., bookbinder
147 Mitchell Angus, machinist
149 DeBar Mrs. Benjamin
151 Goltman Samuel, tailor
153 Beers J. J., cabinetmaker
155 Walsh Pat. F., of P. F. Walsh & Co.
156 Hunter John, baggage master
Berger Chs., contractor
157 Rice Ths. G., wire worker
158 Martin Wm., brass finisher
Craig John, painter
159 Laflamme Jos., merchant
161 Elwell Herbert, merchant
162½ Paris Laurent, jun., clerk
163 Turner Robert, shoemaker
164 Paris Mrs. Rachelle, wid L., sen.
Harbick Mrs. A., wid L.
165 Piché Léon, clerk
Piché A., medical student
166 Fischer Francis, M.D.
Kuetzing Mrs. C., wid Chs.
175 Birks Albert, dry goods

Here St. Catherine st. intersects.

178 Duff Mrs. Margaret, wid John, laundress
Bryson John, barber
180 Brown Henry, blacksmith
182 Desloriers M., laborer
182½ Lord & Gaudet, wood mchts
183 Dufour Elie, joiner
Martin Joseph, joiner
185 Boyer I., saw filer
Galarneau N., shoemaker
186 Paquette Jean, joiner
Paquette Edmond, clerk
Lamontagne A. B., joiner
186½ Dumas Paul
187 Cloutier Augustin, painter
188 Robitaille Théodore, clerk
Lamontagne Jos., tailor
188½ Giroux Henry, clerk
189 Pariseau Narcisse, sculptor
190 Hainault Miss Angèle, bdg hse
192 Flawn Wm., driver
194 Cunningham James, baker
Mitchell Mrs. M., wid J., bdg hse
Tyre Benjamin, storeman
Ellen Mrs. J., wid R.
Flawn Wm., storeman
Welsh Wm., storeman
195 Bellefleur Zotique, baker
Patenaude Ovila, laborer
Kidd Howard, carpenter
196 Speary John, storeman
Snelling Henry Wm., clerk
197 Meilleur Antoine, clerk
198 Pariseau Wm., cashier
199 Lacroix Jos., joiner
Thompson John, printer
200 Harman Henry, auctioneer
Brisson Eusèbe, joiner
Robichaud Mrs. M. L., wid Jos.
Bennett James, cabinetmaker
201 Chartrand Amédée, joiner
202 Young Donald, tailor
203 Lamoureux Léandre, joiner
Malchelosse N., machinist
Hunter Mrs. J., wid Ed.
204 Dorion Jos., driver
St Charles Bénome, carter
206 Goulet Adolphe, foreman
Goulet Miss E., dressmaker
207 Turgeon Alfred, tide waiter
Lapierre Jos., laborer
208 Poupard Léon, carter
Lavoie Miss, seamstress
209 Malchelosse Chs., bookkeeper
210 Withell Mrs. Elizabeth
Jackson Wm., clerk
211 Logan Alexander, foreman
Tuck Geo., customs officer
212 Elliott Ths., shoemaker
213 Bélanger Théodore, upholsterer
Cavalier Jos., cabinetmaker
214 Papineau Louis, laborer
Giroux Mrs. P., wid P.
215 Champars Mrs. E., wid Noël
Peverley R., clerk G.T.R.
217 Labranche O., customs officer
Barette D'Avila, painter
218 Smith Henry, clerk
219 Kearns Nicholas, grocer

Here Mignonne st. intersects.

223 Beaucaire O., jun., mason
Gordon Wm., shoemaker
Côté Mrs. M., wid Chs.
225 Béleau Chs., printer
Beaucaire O., sen., stonecutter
Guérin Casimire, laborer
227 Viger Mrs. C., wid A.
Viger Antoine, clerk
228 Hétu Jos., roofer
Denis Jos., shoemaker
Lason N. C., watchmaker
Mesnard Xavier, laborer
Marcil Modeste, laborer
229 Wrey Wm., carpenter
230 Marcil Mrs. Marie, wid Basile
Marcil Mrs. A., wid Pierre
Chartrand Abel, joiner
Valin Nicolas, mason
231 McGregor Alex., cigarmaker
232 Rencour Chs., tailor
Robillard Israël, shoemaker
234 Bertrand Zotique, cooper
Miron Pierre, laborer
235 Damour Louis, shoemaker
Carlepy Ol., laborer
Phaneuf Louis, laborer
237 Lefebvre J. B. T., shoemaker
238 Collerette Pierre M., joiner
White Peter, bookkeeper
240 Lambert Mrs. Emilie, wid L.
Allard Louis, joiner
241 Séné Jos., plasterer
Roch Ant., driver
243 Pepin Edouard, contractor
244 Lamoureux Jos., trader
245 Lapierre Mrs. E., wid Etienne
Lapierre Ths., tinsmith
Lapierre Etienne, butcher
244½ Séné Jos., clerk
246 Florent Narcisse, clerk
246½ White Sam., commission mcht
247 Gosselin Zéphirin, clerk
248 Bélanger Pierre, varnisher
Leclerc Lambert, tinsmith
248½ Hobolt L., shoemaker
250 Henders Geo., gasfitter
254 Gibeau Adolphe, joiner
255 Archambault L. X., contractor
256 Gagnon Jos., butcher
258 Cohen Solomon, cigarmaker
260 Parish Jas., carpenter
262 Demers Geo., butcher
263 Leblanc Louis, laborer
Comte Mrs. J., wid Jos.
265 Pelletier Napoléon, foreman
265 Peverley Robert, clerk
267 Leblanc J. Bte., joiner
268 Perrault Mrs. M., wid Ed.
Lauzon Maurice, contractor
280 Labelle J., carter
281 Kane Robert, milkman
282 Murphy John, carter
283 Fanning John, checker
284 Lamoureux Mrs. C., wid F.
287 Daily John, carter
289 Ferguson Ths., beer driver
291 Lafleur Jos., jun., stonecutter
Courcelle Mrs. M., wid Jos.

Here Ontario st. intersects.

293 Lamontagne L., carpenter
294 Latour Achille, joiner
Bertrand Jos., stonecutter
Rivet Jos., joiner
Labelle Alfred, stonecutter
307 Lamontagne Léandre, joiner
309 Kelly John, jun., plasterer
Delany Jos., storeman
313 Kelly John, sen.
315 McCarthy John, laborer
Ruller Frank, cigarmaker
Noonan Wm., laborer
Barry John, laborer
317 Troughton Robert, trader
Carroll Ths., laborer

Here Fortier st. intersects.

ST DAVID LANE, (formerly St Edward), from St Joseph north to St Antoine St Antoine west

1 Porcheron John, gasfitter
Barbeau T. R., bookkeeper
Dumouchel Joseph, of Circe Dumouchel
Sauvé Miss Marie, bdg hse
2 Grant Duncan, shipman G.T.R.
6 Bouthillier Jude, advocate
9 Bouttineau A., machinist
10 Tessier Michel, joiner
11 Tierney Hugh, laborer
12 Boylan James, laborer
Thibert Pierre, saddler
14 Carline Mrs. Félicité, wid W.
Longtin A., shoemaker
16 Major Mrs. E., wid Tous.
Duval Mrs. Elizabeth, wid W.
17 Irwin Frs., coachman
Globenski Mrs. C., wid Joseph

Here a lane begins.

18 Renaud Jos. Eustache, laborer
Parent Mrs. H., wid Louis, r
20 Hamall John, carter
Lone Mrs. Sarah, wid Ths.
24 Pauzé Edwin, painter
Larin Treflé, nailmaker
26 Bazinet Frs., carpenter
Casavant Pierre, cooper
Bazinet Edelmar, printer
Turcot Frs., joiner
Paré Jean Bte., carriagemaker
27 Bateman R., trader

Here a lane begins.

28 Thompson Wm., laborer
Hulmes Wm., shoemaker
McGuire Mrs. A., wid M.
29 Malone Mrs. Julia, wid P.
30 Fisette A., trunkmaker
Casse C., caulker
31 Agar Robert
32 Malone Wm., watchmaker

Here St. Bonaventure st. intersects.

37 Dugas Frs., painter
38 Merle Auguste, stonecutter
39 Lamothe Alphonse, tailor
Bélec Joseph, baker
40 Girouard Joseph, carpenter

HARRY & CAMPBELL, CARPET, OIL CLOTH & CURTAIN WAREHOUSE, 208 & 210 McGILL ST.

Bourbeau Louis, expressman
Laverrière Geo., blockmaker
Foley John, type caster
Cantwell Ths., storeman
Lapien Mrs. D., wid Maximo
Nelson Robert, laborer
Grace Mrs. Elizabeth, wid J.
Pearson Henry, laborer
Chamberland Ed., cabinetmaker
Kelly Martin, tinsmith
Belisle Augustin, way master St Anns market
Kerr Alex., machinist
Mallette Louis, shoemaker
Puttock O., bricklayer
Beauchamp Noël E., boilermaker

DENIS, from Viger sq north to the City boundary, dividing St Louis and St Lawrence wards

Robillard Edmond, M D.
Beaudry Jules, painter
Trudeau Mrs. Marie, wid Jos.
Dubord Jean Bte., tobacconist
DeTonnancour Louis C., tailor
Christin Jos., dry goods
Rolland J. Bte., sen, of J. B. Rolland & Fils
Rolland J. Bte., jun., of J. B. Rolland & Fils
Dubord Alexis, of A. Dubord & Co.
Thibault Chs., advocate

Here Vitré st. ends.

Woolf Maurice
May Mrs. M., wid M. J.
Fortin Joseph, proprietor Opera house
Laberge Auguste, of Laberge & Son
Gaherty Dennis, of McNamee, Gaherty & Frechette
May Jos., dry goods

Here Dubord st. intersects.

Trinity church
Cuvillier Maurice, of Cuvillier & Co.
Villeneuve Nazaire, of Villeneuve & Lacaille
Amos Aug., of A. & E. Amos
Garth Chs., of C. Garth & Co.
Desbarats Geo., publisher
Kirby Mrs. A., wid R., bdg hse
Gillott —
Eves —
Cleveon —
Morisson Miss
Marshall John, of John Marshall & Co.
Grenier J., of Grenier & Co.
Grenier Adolphe, clerk
Sentenne Hubert T., of Sentenne, Howison & Massue
Lafleur Dominien, student
Chalifoux Mrs. M. L., wid N., bdg hse
Bell Joseph, notary
Beaudry Armand, bookkeeper
Beaudry N., bookkeeper
Robert —, brickmaker
Lamere —, clerk
Campbell Marc, clerk
Jordan Richmond, clerk
Frechette Edmond P., notary
Rainville Felix H., of Rainville & Pominville
St Denis academy, sisters of Congregation of Notre Dame, sister St Providence, superioress
Hutchison John, grocer
Grenier Mrs. Céleste, wid Jos.

Ave Lagauchetière st. intersects.

44 Perrault Joseph, printer
48 Dufresne J. M., of Dufresne & McGarity
50 Terroux C. A.
52 Pominville Frs. P., of Rainville & Pominville
54 Boyer Mrs. Aurélie, wid Louis
Boyer Arthur, of Boyer, Hudon & Co.
55 Legris Frs. X., gardener
56 Béliveau Louis J., of L. J. Béliveau & Co.
58 Cassidy John L., of J. L. Cassidy & Co.
Dunn Oscar, editor Minerve
60 Wilson Thomas, of Ths. Wilson & Co.

Here Dorchester st. intersects.

64 Berthelet Benjamin, M.D.
66 Vandet Mrs. Délima, wid M.
68 McCoy Mrs. H., wid H.
Lesage Louis, superintendent Water works
Varin Eugene, clerk
Gethings Ths., clerk
Partins Frank, clerk
Filion James, clerk
Lefevbre Antoine
Finlow A. J., clerk G.T.R.
70 Pillar Lindsay, lumber merchnt
72 Morice Ernest, of Ancelle & Morice
72½ Appleton James, bookkeeper
Stuart John, traveller
Moore Mrs. Mary, wid George
74 Boyce Thomas, bookkeeper
76 Ponton F. W. L., chief of police
78 Olivier Louis S., of P. M. Galarneau & Co.
Giroux J. R., clerk
Pruneau Alf, clerk
Cayley M., advocate
80 Gagnon A., agent
82 Fogarty Timothy F., of Fogarty & Brother
84 Dorion hon. A. A., of Dorion, Dorion & Geoffrion
Geoffrion Alph., of Dorion, Dorion & Geoffrion
86 Tourville Louis, president Hochelaga bank
88 Craig A. B., M.D., drug store

Here St. Julie lane begins.

90 Bourassa Napoléon, artist
98 Christin Jos., of J. Christin & Co
100 Fraser John, dry goods
102 Fraser Donald, of J. & D. Fraser
Langelier Mrs. T., wid J. A.
106 Savage Edward J., of Porter & Savage
108 Tessier Frs. X.
110 Montmarquet Mrs. E., wid A. E.
Schneider Charles W.
Sharing B. S.
112 Lamothe Philéas N., accountant Road department
114 Perrault Léon, grocer

Here St. Catherine st. intersects.

116 Durocher Louis B., M.D.
118 Mignault Pierre B., M.D.
119 St James Christian Brothers school, brother Olivier, principal
Ducharme Geo., joiner
120 Kent Ambrose L., bookkeeper
122 Bourgeau Jean Bte.
124 Patterson William, dry goods
126 Cooper Mrs. P., wid James
Lewis Mrs. M., wid James
127 St James R. catholic church, rev. D. Mercier, curate
138 Lamontagne Benj., undertaker
142 Glackmeyer Chs., city clerk
Glackmeyer Chs., La Minerve
144 Desrivières P., notary
Desrivières Miss C., academy
De Bonpart —, editor Nouveau Monde
Bower Miss Mary, artist
Shaw Miss
Hudon P., editor Nouveau Monde
Lefevbre Louis, P. O. clerk
146 Trudel Victor, grocer
148 Beaudry Désiré, bookkeeper
149 Sisters of Providence young girl's school

Here Mignonne st. intersects.

Galarneau Geo., merchant
150 Hobson C. G., broker
152 Deschamps Mrs. H., wid Jos.
153 Beaudry Alph., civil engineer
153½ Brunet Damase W., bank clerk
154 Rambeau Alf.
156 Fréchette Mrs. Lucie, wid Ol.
158 Malo Eugène, undertaker
160 Lacaille Chs., of Villeneuve & Lacaille
162 Melançon Claude, grocer
165 Desfosses A., agent
166 Ricard Louis, advocate
167 Conner Daniel S., merchant
172 Bourret Mrs. S., wid Jos.
174 Himsworth Chs. G., advocate
174½ Small Alf., traveller
175 McDonnell Mrs. Lizzie, wid J.
McDonnell John, piano tuner
175½ Smith George, forwarder
176 Haslett James, clerk
176½ Bown G. C., of Bown & Magor
177 Keroack Alph., leather merchnt

Here St. Emery st. begins.

179 Robinson John, cashier Pullman cars
179½ Garth H. W., of C. Garth & Co.
180 Dauphin Charles, sculptor
181 O'Flaherty P. H., bookkeeper
182 Bureau hon. Jacques O., of Bureau & Dumouchel
183 David L. O., advocate
184 Phelan John
185 Doran Wm., accountant
Doran Wm. E., architect
186 Boyce J. R., fancy Goods
187 Wilson Mrs. Flora, wid Ed.
Wilson Edward, clerk
Wilson George, clerk
188 Decarie Frs., undertaker
191 Plante Elie, of Plante & Dubuc
Plante Félix
193 Macartney Henry, clerk
196 David Ferdinand, M.P.P.
David Arthur, clerk
198 Laurent Michel, architect
202 Belisle Théodore, merchant
203 Ancelle Paul, of Ancelle & Morice
204 Walters Charles H., of Cuvillier & Co.
205 Gelinas Mrs. C., wid S.
206 Braithwaite Mrs. M., wid rev. J.
Braithwaite Joseph
207 Adams J. R., stationer
208 Black James F. D., city treasurer
209 Bourgouin Octave, mason
Duchesneau Zotique, crockery

Here Ontario st. intersects.

220 Beaudry Henri, of H. Beaudry & Co.
Beaudry Mrs. E., wid Jos.
222 Lord James, of Lord, Magor & Munn
224 Masson Adol., of D. Masson & Co.

BARRY & CAMPBELL, CARPET, OIL CLOTH & CURTAIN WAREHOUSE, 208 & 210 McGILL ST

[illegible] De Angelis Mrs. V., wid Gaetang
[illegible] Moreau Mrs. Maria, wid L. A.
Vallée Alexandre
[illegible] Evans J. J., of Evans & Sons
Evans J. C., of Evans & Sons
[illegible] Crane Thomas A., of Crane & Baird
[illegible] Britton Wm., plumber
[illegible] Archambeault Jos., joiner

Here Sherbrooke st. intersects.

400 Bahen Thomas, carter
Deaf and Dumb Female institute, sister Mary de Bonsecours, directress
442 Préfontaine Tous., of Préfontaine & Parizeau
444 Cooper —
479 Clément Ludger, cabinetmaker
499 Addy Wm., cabinetmaker
503 Graham R., wood merchant

ST DIZIER LANE, from the River north to St Paul, East ward

Not built upon.

ST DOMINIQUE, from Craig north to St Jean Baptiste village, St Louis ward

1 Arcand Stanislas, bdg hse
Corbeil Joseph
Cardinal E.
Alain Albert
2 McGrath John, saloon
Campbell John, stevedore
Babcock Stewart, printer
4 Fortier Hermenégilde, bdg hse
Fortier Joseph, bookbinder
Duplessis Wilfred, clerk
Prentice Lewis, cigar packer
Bernier Jos. C., foreman
Fortier Jos. M., cigar packer
Kann Louis, cigar packer
Gérat J., architect
Roch Joseph, laborer
Ferrier Eugène, laborer
Duperont Nap., watchmaker
Soly Joseph, watchmaker
Comley Alex., cigar maker
Blom Ernest
6 Lesieur Louis A., grocer
7 Lamoureux Charles, bdg hse
Rocheleau Odilon, clerk
Taché J. Bte., clerk
Taché Pascal, advocate
Taché Etienne, clerk
Frechon Léon, clerk
Garon David, customs officer
Detoussicourt Chs. R.
Roy Nap., tailor
Guérin N., clerk
Derome Amedée, clerk
Normandin H., clerk
Gauthier A., merchant
Petelle Regis, butcher
Lusignan J. E., clerk G.T.R.
8 Lemieux H. A., customs officer
9 Cadieux Isaac, bdg hse
Giguere P., tinsmith
Junot Cléophas, tailor
Rameau F., carpenter
Malterre Chs., locksmith
Tranchemontagne Chs. O., notarial student
10 Fortin Godefroy, bdg hse
Labelle Amarie, clerk
McCallum M., carpenter
Dragon Louis, tailor
Bousquet Z., tailor
Blanchard H., tailor
Lamarre Octave, carpenter
Corriveau Philéas, laborer
11 Senécal Eusèbe, bookbinder
12 Métivier Louis H., bdg hse
12 Côté Joseph, bookkeeper
Dragon Joseph, tailor
Charrier P., cabinetmaker
Cauchon P., painter
Gosselin P., bookkeeper
St Martin P., laborer
Tétrault Joseph P., clerk
13 Descôte Ephrem, gilder
Lamothe Ulric, of Lamothe & Robitaille
15 Bourque Pierre P., tailor
Bourque Miss A. A., dressmaker
Gravel George, clerk
16 Armstrong & Co., wood merch
17 Goldstein R., furrier
18 Berlinguet Louis F., sculptor
Lesperance F., joiner
Mahoney Ed. H., carpenter
19 Macintosh A., bookbinder

Here Perrault court begins.

21 Amyot Miss Anna, seamstress
22 Miller H., shoemaker
Schoch L., founder
23 Fortin Gabriel, printer
24 Lawrence Lewis, laborer
Riel Mrs. A., wid N.
25 Drury Thomas, laborer
Hébert Miss Lucie, dressmaker
30 Cadotte Louis, of Roy & Cadotte
Roy J. Bte., of Roy & Cadotte
32 Glackmeyer Fred., agent
33 Edmond Joseph, grocer

Here Vitré st. intersects.

35 Meunier Charles, grocer
39 Demers Léandre, joiner
Delisle Mrs. Marie L., wid Pierre, dressmaker
41 Chenier Miss E., dressmaker
Bérubé John A.
43 Moody Mrs. Margaret, wid Wm., bdg hse
Jeffrey William, jeweller
Harvey Robert, printer
Keely John, wood merchant
Alexander J., chemist
Duchesne Thomas, clerk
Morrison Wm., machinist
Wiber John, machinist
Thornton Wm., machinist
Rice Wm., wire works
44 Gosselin Pierre, bdg hse
Lamanque J., clerk
Fortier Geo., printer
Martin A., printer
Morissette N., tanner
Simard P., student
Decelles Joseph, shoemaker
Renaud Joseph, tailor
45 Dowd Anthony
46 Bastien & Guilbault, coopers
47 Rolin J. Bte., tailor
49 Kyle Archibald, plumber
50 Bronner & Barlow, blacksmiths
51 Renaud Ignace
53 Renaud Miss Archange
54 Marchand Mrs. Malvina, wid M., academy
55 Cartwright Thomas, bookkeeper
56 Richard Louis, bdg hse
Morin Henry E., bookkeeper
Charbonneau A., printer
Pratt N., bookkeeper
Lussier Louis, telegraph operator
Bouthillier Edmond, clerk
Bouthillier M., clerk
57 Sauvageau J. Bte., hatter
58 Lepage Germain, hardware
59 Leblanc Miss Julie, dressmaker
McGregor Mrs. Chris., wid J.
60 Lapierre dit Bardette Louis, shoemaker
61 McGuire Mrs. F., wid H., dressmaker
62½ Dorion Louis N., agent
63 Arless Richard, P.O. clerk
65 McGreevy Patrick, baker
67 McHugh A., carpenter
69 Hanna James, gardener
Toner James, grocer

Here Lagauchetière st. intersects.

Kelly John, wood and coal
76 Piché Urgel, clerk
77 Clark Mrs. R., wid G.
78 Marion Léon, of Hart & Marion
79 Bernard Adolphe Pierre
Bernard E. A., of Bernard Bros
Bernard Stanislas, clerk
Bernard L., of Bernard Bros
Bernard A., of Bernard Bros.
Bernard Alcide, clerk
Bernard Euclide, hatter
Bernard A., clerk
80 Sauviat Elzéar, tailor
Sauviat Frs. X., printer
81 Ranson John, shoemaker
Ranson Miss Maria, dressmaker
82 Gundlack Alex. F., accountant
Gundlack F., draughtsman
84 Cadieux Jos., sawyer
86 Maynard Wm., tailor
88 Sheppard John T., clerk
89 Russell Ed., steward General hospital
90 Dillon James, laborer
92 Sturdegen Robert, laborer
94 Debachy A., carpenter
96 Brault Pierre, carpenter
96½ Timmis John H., stationer
98 Friedlander Eleazar, cigars
100 Ansell Miss S., music teacher
104 Courtemanche O., furniture
Montreal General hospital

Here Dorchester st. intersects.

111 Arnold Chs., tailor
Trudel Louis
Boyer Ludger, tailor
Boyer E., cabinetmaker
113 Gagnon Hubert, butcher
114 Laurent David, saloon

Here Mount Charles place intersects.

St Lawrence market
Gunn William, clerk
115 Bonin Alfred, grocer
117 Bonin Mrs., wid O.
119 Wray Jos., undertaker
123 Kirwin Mrs. Mary, wid E., b
127 Rechenberg rev. Chas. F. German church
St John's church, German protestant

Here Charlotte st. intersects.

133 Dufresne Ed., saloon
Laliberté Ovide, clerk
137 Hupé J. Bte., saloon
Burke John
139 Miller D., baggagemaster G.T.
141 Dagenais Jos., bdg hse
Turcotte Jos., plumber
Debeaujeu —, joiner
Lapointe Jos., carpenter
Mercier L. J., tinsmith
Larocque Jos., machinist
Rioux W., shoemaker
Gagnon Joseph, butcher
Watson John, stonecutter
Poulin Louis, shoemaker
Lemieux John, shoemaker
Laramée Antoine, carpenter
Dugas Théophile, tailor
142 McCarthy Wm., gardener
144 Bourdon Barthelemy, butch
145 Richard Julien, plumber
146 Boucher Jules, laborer
Desnoyer Jacques, mason

ARRY & CAMPBELL, CARPET, OIL CLOTH & CURTAIN WAREHOUSE, 208 & 210 McGILL ST.

Boucher Mrs. S., wid J. Bte., r
David Luc, laborer, r
Cadieux Louis, trader
Bourgeois Mrs., wid J. Bte.
Bourgeois Jos., bricklayer
Smyth Mrs. Maria, wid J. W.
Regan H. H., traveller
Monette Mrs. G., wid J. Bte.
Grégoire Mrs. P., wid David
Campbell Archibald, laborer
Thibaudeau Martel, bookkeeper
Tees Wm., of D. & W. Tees
Dagenais Mrs. Marie, wid
Lunn Thos., fish dealer
Moreau Mrs. S., wid James
Tucker B. M., clerk
Bertrand Louis, clerk
Prudhomme A., carriagemaker
Prudhomme Jos., carpenter
Prudhomme Octave, carpenter
Pickard Wm., cabinetmaker
Pickard Ed., photographer
Poret Cyrille, carpenter
Chrétien Joseph, tailor
Lauzon Napoléon, clerk
Bonin Mrs. Caroline, wid Isidore
Price Henry, butcher
Price Jas., of Barrett & Price
Reynolds Thos., confectioner
Levy John, packer
Bonin Isidore, cabinetmaker
Castonguay Mrs. M., wid J.
Castonguay A., watchmaker
Castonguay Ernest, paper ruler
Gagnon P., butcher
Depatie John, mason
Depatie John, cabinetmaker
Delongchamp P., mason
Edmond David, bookbinder
Blumenthal Myer, tailor
Giroux T., shoemaker
Drolet D. A., painter
Husson Philippe, tailor
Beaudoin M., laborer, r
Beaudoin J. Bte., laborer, r
Fracsch D., cabinetmaker, r
Jordon John, laborer, r
Poirier Chs., waiter, r
Prepeau Alexis, waiter, r
Batz George, machinist, r
Fogarty & Brother, shoe factry
Vellensky Henry, tobacconist
Callahan D., blacksmith
Lebrun Nap., saloonkeeper

Here St. Catherine st. intersects.

Russell Henry, clerk
Flanagan Murty
Quelch Jos., carter
Quelch Jos., telegraph operator
Aubé Gédéon, carpenter
Brazeau Nap., shoemaker
Girard Miss Joséphine
Gauthier Miss Joséphine
Drapeau Louis A.
Fox Pat., watchman, r
Doucis Henri, contractor
Somerville F., furrier, r
Lamoureux G., shoemaker, r
Levert Jules, carter, r
Thibault dit Leveillé P., carpntr
Leveillé Wm., laborer
Jones Miss C.
Archambault Miss Délia
Wilson Miss Maggie
Patenaude Pierre, barber
Patenaude Joseph
Patenaude Miss Sélina, milliner
Beauchamp Charles, carpenter
Beauchamp P., carpenter
Charbonneau J. Bte., carter
Cyphiot Alfred, fireman
Coutu Alexis, carpenter
Lavallée Mrs. M., wid B.
Chevalier Jos., laborer

213 Labrecque Alfred, tailor
214 Flanagan Pat., laborer
Finn Mrs. Ellen, wid P.
215 Thérien F. X., blacksmith
Laurin André, tailor
Guyette H., baker
217 Labrecque Ed., contractor
Beauchamp P., joiner
Beauchamp Ed., joiner
Millette Aimé, painter
Millette Agapite, painter
Millette Nap., plumber
Millette Oscar, laborer
219 Gourlay James, laborer
221 Deguire Miss P., dressmaker
Grenier S.
222 Bonneville A., laborer
Mondoux A., shoemaker

Here Mignonne st. intersects.

Beaucaire Jos., grocer
227 Cloutier Louis, joiner
Ashton Geo., furrier
229 Roussim Nap., shoemaker
Lavoie Mrs. J., wid L., dressmkr
231 Lapierre Mrs. Sophie
Labelle X., shoemaker
233 Trudel Frs., baker
Dupont Mrs. M., wid J.
Courselles Joseph, butcher
Côté Charles
Allard A., bookkeeper
235 Laporte Frs., photographer
Proulx Frs. X., stonecutter
Jones Mrs. D., wid J.
237 Demaison Ed., shoemaker
237½ Welsh Michael, plumber
Leduc Joël, lumber yard
240 Bernier Edouard, tinsmith
Levesque E., carpenter
Levesque Geo., plumber
242 Fournelle George, joiner
Baron Mrs. H., wid A.
Brown H., fruit store

Here Leduc lane commences.

245 Bastien Alphonse, grocer
247 Moore Mrs. M., wid D.
249 Galarneau Ed., printer
Lamouche Jos., trader
Larose P., printer
Lamouche John, plumber
251 Simard F., joiner
Charbonneau Chas., joiner
Brousseau H., laborer
252 Laporte Cyrille, painter
Millette Narcisse, painter
Millette André, stonecutter
253 Paquin André, shoemaker
Charbonneau Jos., joiner
Richer Louis, mason
254 Séguin Joseph, printer
255 Giguère Joseph, joiner
Gravel John, carriagemaker
Fournier Frs., laborer
Tremblay Geo., laborer
Séguin Mrs. A., wid J., seamstr
Mantha Jos., laborer
Dupuis Louis, laborer
257 Maisonneuve Jos., stonecutter
Limoges Miss Luce
Cadieux François, laborer
258 Prévost Mrs. E., wid J., midwife
260 Levert Alphonse, plasterer
Beauchamp Mrs. Emilie, wid B.
261 Séguin Benj., clerk
Beauchamp Mrs. Julie, wid M.
Gingras O., laborer
Gingras François, painter
Gingras Jos., laborer
262 Richer Narcisse, shoemaker
263 Bertrand Geo., of Lauzon & Bertrand
264 Desroche Mrs. C., wid J., grocery
Desroches J. Bte., clerk

265 Panneton Maxime, shoemaker, r
267 Sigouin Zéphirin, carter
Sigouin Octave, laborer
Chartrand Philess, laborer
269 St Charles O., butcher
Mercier J. L., mail conductor

Here Ontario st. intersects.

270 Power Miss B., dressmaker
Bourdeau Wm., beer bottler
Dagenais Basile
Brunet Chs., beer bottler
271 Bertrand Jos., stonecutter
273 Dépatie Basile, plasterer
275 Monette Michel, joiner
276 Leonard Emeri, laborer
277 Daoust Miss S., dressmaker
278 Marsolais Dominique, moulder
280 Gladu Mrs. Adéline, wid André
Gladu Andre, bricklayer
281 Labelle Jean
Joly Benoit, carpenter
Paquet J. Bte., bricklayer
Piche D., shoemaker
Defremont Jean L., gardener
282 Renaud Joseph, laborer
Côte Elzear, painter
283 Pepin D., shoemaker
Condin Chs., lockmaker
284 Cassant Vital, bricklayer
284½ Laurin T., laborer
285 Gougeon J. Bte., baker
Gougeon E., joiner
286 Trudel Joseph, carpenter
Granger —, lithographer, r
Peltier E., baker
286½ Snowball Francis, clerk
287 Coleman Michael, beer driver
288 Lafleur Xavier, joiner
Lambert Jos., shoemaker
Larin Mrs. Agnes, wid Jos.
289 Chartrand Eusèbe, joiner
Chartrand Enos, joiner
Cloutier Miss T., dressmaker
290 Labelle P., laborer
Lafleur T., shoemaker
291 Fest Wm., customs officer
292 Gourre Gilbert, shoemaker
294 Doré Chs., carpenter
296 Cusson N., engineer
Cusson Mrs. E., wid P.
297 Desroche Alex., laborer
Desroche Chs., shoemaker
298 Levesque dit Sansouci George, engineer
Monette dit Boismenu J., stonecutter
299 Paquet Cyrille, bricklayer
Picard Mrs. J., wid A.
305 Burland Miss E., dressmaker

Here Fortier st. intersects.

330 Monette Louis, stonecutter
332 Courteau Julien, joiner
Longpré J. Bte., laborer

Here Sherbrooke st. intersects.

357 Pyke Geo., prothonotary
359 Moore Thos., bookkeeper
361 Miller Mrs. C., wid R.
Miller R., carpenter
363 Reeve G. B., agent G.T R.
371 Kearney P. Jos., auctioneer
373 Wilson Mrs. Jane, wid Andrew
Wilson Wm.
Wilson Miss Margaret
374 McKay Hugh, beer driver
375 McDonald Wm. W., clerk
375½ Simpson George, foreman
377 McLeod N., contractor
377½ Stevenson George, tailor
378 Woods Robert L., clerk
Woods W. H., com merchant
379 Fuller Oliver L., printer
380 Berger Geo., jeweller

BARRY & CAMPBELL, CARPET, OIL CLOTH & CURTAIN WAREHOUSE, 208 & 210 McGILL ST

381 Drumm Wm., painter
382 Christie John, inspector
384 Hughes Lewis, contractor
386 Mace Mrs. Martha, wid Robert
Mace Robert, clerk
Mace Thos., clerk
388 Briegel Fred, mail conductor
390 Cain Jos., brass finisher
392 Williamson James, mason
395 Harris D., com traveller
396 Hoborn Henry, storeman
397 Wilson Robert C., tailor
Macdougall Arch. B., of Macdougall, Logie & Co.
398 Waddington Thomas, electro meteorologist
399 Jones G., bookkeeper
400 Cockburn F., brass finisher
401 MacDougall A., storeman
401½ Hurly David, com traveller
402 Lander George, plasterer
403 Waller Samuel, M.D.
Hedberg Fred., furrier
405 Rowell John H., clerk
407 Aikman James, shoemaker, r
O'Leary John, contractor
407½ Matchitt Miss Lydia S.
408 Philpott George, builder
409 Colwell George, gardener
410 Riva Peter, printer
Trump Wm., laborer
411 Black John, traveller
412 Mathews Arch., lithographer
Mathews A. R.
Williams Steven, plumber
413 Darling A., tailor
415 Grahm W. J., com agent
420 Racicot Albert, grocer
Von Cramer F., wood engraver

Here Courville st. intersects.

423 Poliwka E., com merchant
430 Ross Jas., of P. S. Ross & Bros.
432 Murray John, bookkeeper
437 Walker John H., engraver
438 Minto Mrs. Margaret, wid Alex.
440 Fisher John, news agent
441 Dickson Alexander
442 McAllen Alex. K. F., merchant
443 McNeice James, of McLaurin & McNeice
444 Monsarrat M. R., Montreal bank
445 Kellond Robert, carpenter
446 Sandham H., artist
447 Fraser W. L., artist
449 Jones rev. John, Presbyterian
450 Paris F. L.
451 Glass rev. prof. G. Chs.
Glass James M., student
Glass Chs., medical student
452 McBean Alex. G., commission merchant
453 Bowden W. C., master mariner
455 Clendinning Jas. S., telegraph operator
457 Levin Gustave, accountant
459 Fisher Chs. A. L., sewing machines
461 Beach Anson C., traveller
463 Beach W. G., of Beach & Westwood
465 Nish A. G., harbor engineer
466 Barry David, laborer
469 Thompson Malcolm, bookkeeper
471 Boote Chs. Wm., engraver
472 Groome Peter M., grocer

Here Charbonneau st. intersects.

474 Laniel M., of Laniel & Charest
475 Pickard W. H., clerk
475½ Fournier François, stonecutter
477 Pepin Antoine, factor
479 Leith Misses Anna & Bella
480 Hutchison Geo., laborer
481 Chartrand Alph., blacksmith
483 Payette Louis, stonecutter
484 Doré Amédée, carpenter
485 Fortin Mrs. E., wid J. Bte.
486 Doré Charles, shoemaker
Demers Alp., brassfinisher
487 Payette Isidore, stonecutter
Stewart H., stonecutter
488 Paquet François, distiller
Meunier Louis, carriagemaker
489 Lapointe Prospère, grocer
Denman Geo. Chas., silversmith
490 Pepin Joseph, bricklayer
Dufort M., machinist
491 Baker James, lather
492 Frigand Athanase, baker
Hote Chas., laborer
493 Gilbert William, brass finisher
494 Gratton Joseph, carter
Robert A., laborer
495 Cusson Wm., policeman
497 White Mrs. Eliza
498 Roscoe Ferdinand, joiner
Joyce Henry, painter
499 Goulet Nap., stonecutter
500 Stanley James, laborer
Thibault Pierre, laborer
501 Gauthier Joseph, stonecutter
503 Sinclair Angus, brass finisher
Clark Henry S., basketmaker
504 Renaud Félix, carter
505 Frost Alfred, carpenter
508 Labelle Maurice, shoemaker
507 Frost Israel, shoemaker
509 Bernier Vital, joiner
511 Wighte James, bookkeeper
512 Harbour N., carter
513 Patterson John, clerk
514 Blondin Jacques, shoemaker
515 Bark Geo., traveller
516 Charbonneau Isaïe, plasterer
517 Monaghan J., advocate
518 Dusablé Etienne, laborer
519 Beilby Mrs M., wid M.
521 Williams R., clerk
527 Wilson J., of Mitchell & Wilson
529 Drummond Chas. G., type founder
531 Craven Wm., traveller

Here Roy lane intersects.

532 Warren R., foreman
534 Murphy James, carter
536 Perrin Emeri, joiner
540 Provençal Louis,
Galipeau Jean Bte., gardener, s
544 Charbonneau Ed., carter
Chaloux Benj., laborer
546 Mathieu Régis, blacksmith
Contant Ed., blacksmith
552 Prevost Pierre, laborer
560 Mathieu Jas., shoemaker
Desève A., plasterer
562 Chalut A., shoemaker
564 Grant Louis, butcher
566 Desève Alph., carpenter
568 Malouin P.
570 Côté J. Bte., carpenter
574 Champagne J. Bte., joiner
578 Damour Arthur, shoemaker
580 Champagne Mrs. V., wid D.

Here Bonaparte st. intersects.

583 Papineau Julien, grocer
Lacroix Luc, beer bottler
Dubé F., laborer
Fortier Mrs. Marguerite, wid F.
Fortier V., cabinetmaker
589 Meunier Antoine, gardener
Desnoyer J. Bte., carpenter
591 Charette E., grocer
593 Malouin Xavier, mason
Boileau J. M., medical student
Tardie M., beer bottler
595 Maguire James, carter

ST EDWARD, from Bleury west to St Alexander, St Lawrence ward

1 Stodart David H., stock broker
2 McCaffray Patrick, shoemaker
5 James Jos. of W. James & Sons
James S. of W. James & Sons
James E. of W. James & Sons
7 Morrison John, builder
9 Hodgson William, bookkeeper
10 Connaughton James, builder
11 Hardie George, of Sutherland Hardie & Fleming
13 Robertson Mrs. Amelia
14 Hewson Wm., engineer, r
15 Gairdner Robert H., merchant
17 Burns James, merchant
19 Sumichrist Fred., sub-editor
21 Gibson T. A., professor
28 O'Grady Mrs. C., wid G.
25 Macfarlane Mrs C., wid John
Macfarlane W. T., com traveller
27 Follenus John, prof of music

ST ELIZABETH, from Craig north to Sherbrooke, St Louis ward

1 Vernon rev. J. A.
Pitté Félix, mason, r
3 Merrill A., of Merrill & Merrill
Rattelle Théophile, laborer, r
Malère Joseph, laborer, r
4 Ferran Mrs. Lima, bdg hse
5 Dupuis Joseph, sen., bdg hse
Derome Dom., insurance agent
Viger Amédée, clerk
Morette Arthur, clerk
Major David, student at law
Gélinas A., student at law
Dupuis Jos., jun., clerk
6 Führer F. A., merchant
Führer Mrs. C., midwife
7 Leblanc Charles A., bailiff
9 Duckett Wm., grocer
10 Longpré Mrs. P., bdg hse
10½ Gibson Thomas, clerk
11 Belle Mrs. Rosalie, wid Joseph
Belle J. A. A., advocate
Belle G. E. A.
12 O'Brien M., of Tansey & O'Brien
14 Hunter George, foreman
16 Dalbec A., advocate
18 Dandurand O., of H. Dandurand & Co.
20 Meharg Mrs. Helen, wid A.

Here Vitré st. intersects.

22 Vilmaire Louis, hardware
Radermacher Jer.
22½ Blondelle Mrs. A., bdg hse
Granger Henri, clerk
Dogherty Wm., fruit dealer
Larose P., printer
Turgeon Chs., cigarmaker
Harrgadon Mark
24 Dumouchel Mrs. H., wid Théophile
bdg hse
Labrie Aug., clerk
Labrie L., bookkeeper
Turgeon Louis O., sen., grocer
Turgeon H., clerk
Vinet Ferd., clerk
24½ Bertrand Magloire, clerk
Bertrand Simon, clerk
Normandin A., clerk
Clark Chs., paymaster
Boileau Louis, barber
Rathia Ant., laborer, r
25 Lamothe Mrs. A., wid Thomas
Laurier Alfred, shoemaker
26 Laberge A., contractor
Beaudry Mrs. Jean Louis
Lacroix Miss Emélie
Pangman John, clerk

ARRY & CAMPBELL, CARPETS, OIL CLOTH & CURTAIN WAREHOUSE, 208 & 210 McGILL ST.

Campbell W. A., of W. A. Campbell & Co.
Mondelet hon. Chs., judge
Turgeon Roch, insurance agent
Desroches M., tobacconist
Cunningham William, carpenter
Globensky Fred., clerk
Globensky A. G., of Dubuc, Desautels & Globensky
Globensky Steven, of Trestler & Globensky
Globensky Maxime, clerk
Warren Robt., bookkeeper
Laramée Joseph, contractor
Hudon Isafe, bookkeeper
Laurin T., of T. Laurin & Co.
Mattinson James
Hudon Hyacinthe, ins. agent
Crawford Ninian, clerk
Sénécal Henri, grocer
Harper John, druggist
Chaproo-i Siméon, contractor
Allen James, storeman
Brunette Mrs. M., wid N., bdg hse
Blouin Anselme, clerk
Crammer P., engineer
Bédard X., merchant
Turgeon H. A., advocate
Mackay Andrew, storeman
Guerin C., of Larue & Guerin
Morin Pierre Hubert, joiner
Laurie J., of J. Laurie & Bro.
Germain Joseph, merchant
Henderson John, night manager Montreal Telegraph Co.
Laurie Walter
Brown John O., auctioneer

Here Lagauchetière st. intersects.

Cotté capt. Pierre Ed.
Little Thomas, engineer
Brosseau Edmond, r
Picard P., church ornaments
Griffard Charles, printer, r
Wilson G. S., paper bag manr, r
Lacroix Chs., grain dealer, r
Quinn Stephen J., bailiff
Dowd Francis, clerk
Joly Barthélemi, bookkeeper
Wand Charles, builder
Bishop Wm., violinist
Macdonald Dugald, excise officer
Bruce Geo., pianos
Crowley Daniel, butcher
Tellier Timothé, trader
Wilson Jos., of Jos A. Wilson & Co.
Wright James, engineer
Quinn Ths. D., fish inspector
Sutherland Mrs Mary A., wid R.
O'Connor D., clerk
O'Connor John, clerk
Choquette Thomas, shoemaker
Julien Mrs. J., wid Ovide
Legault Léon, mason
Descaries C., laborer
Didier Pierre, carpenter

Here Dorchester st. intersects.

Paquin Isidore, grocer
Rivet Cyprien, tailor
St. Louis J. Bte., contractor
Paquin Jos. O., clerk
Valois Albert
Groves Geo., jun., earthenware
Renaud J., of Renaud & Gariepy
Poliquet Mrs. A., wid Joseph, r
Rionel Emery, laborer, r
Boivin Louis laborer, r
Raymond Wm., expressdriver, r
Faderer John, shoemaker, r
Bourdon Pierre, currier, r
Duquette Alfred, shoemaker
Gariepy John, carter, r
Bulley Wm., storeman, r
90 Kieffer J., of Jos. Kieffer & Co.
94 Mitchell Miss M., dressmaker
100 Marcotte Mrs. Caroline, wid A., r
104 Morel Etienne, carpenter, r
Joly Paul, laborer, r
106 Fauvel Xavier, laborer
Derome Louis, laborer
108 Leblanc Chs. D., clerk
Derome Alp., printer
112 St Jean Louis, grocer
Jones Sam., type founder, r
Laliberté Pierre, laborer, r
Beausoleil Mrs. Emélie, wid E., r
114 Serre Jos. dit St Jean, stonecuttr
114½ Gérard Louis, joiner, r
Robillard Jos., beer driver, r
116 Chartrand Mrs. F., wid Paul, laundress, r
Harris Edward, type founder, r
Strimensky Mrs. P., wid Louis, r
Bryeres Mrs. M., wid P., dressmaker, r
118 Thompson Robt., engineer
120 Gauthier Mrs. L., wid Louis J.
124 Bertrand Jules, laborer, r
Richer dit Laflèche F., furrier, r
126 Ducèpe Hélî, joiner, r
Courville Alphonse, laborer, r
128 Coursle Miss G.
132 Lavigne Amable, clerk
134 Poirier Mrs. Albina, wid P.
136 Marcotte Mrs. Sophie, wid F.
Petit Paul, foreman, r
139 Frigon Benjamin, bricklayer

Here St. Catherine st. intersects.

144 Lebeau Miss Rose, bdg hse
145 Lajoie Cyrille, stonecutter
146 Lachapelle Jos., cabinetmaker
147 Cadotte Joseph, clerk
148 Matthews Peter, cook
149 Rivet M., treas. Montreal Canadian Building society
150 Labelle Eloi, cabinetmaker
151 Hayden Charles, clerk
151½ St Jean Louis, bookkeeper
152 Finzel Peter, upholsterer
153 Portelance Narcisse, merchant
153½ Leclerc Jean B., joiner
154 Garner Henry, engineer
155 Thomas Alphonse, joiner
155½ Gélinas Geo., collector
156 Delorme P., leather merchant
157 Cameron James clerk
158 Brown Jos., of S. G. Haskett & Co.
159 Thérien Louis, tipstaff
Bastien Ed. L., printer, r
Deguise P., bricklayer, r
160 Reinhardt Geo., of G. Reinhardt & Sons
163 Jolicœur Onésime, of Jolicœur & Frère
Jolicœur Zacharie, clerk
Jolicœur Moïse, clerk
164 Stanton H. W., contractor
165 Richer Ovide A., advocate
166 Perreault Joseph, contractor
167 Hunter Frank, bookkeeper
169 Nimmo rev. J., ch of Scotland
Quelch Wm. J., clerk
171 Vincent Alex., boots and shoes
Dupuis Isaac, joiner
172 Lamontagne Guillaume, tailor
174 Franchère O. Louis, tailor
175 Guérin Jos., painter

Here Mignonne st. intersects.

176 Pridham Frederick, P. O. clerk
177 Vinet Edouard, clerk
178 Parent Chs. Hector, ins. agent
179 Larue Léon, laborer, r
Falardeau Mrs., wid, laundress, r
180 Hurst George, messenger
180½ Shepard Mrs. G., wid George
181 St Germain Mrs. M., wid J. B.
182 Leprohon Alcibiade, architect
182½ Ménard Albert, architect
183 Cavalo Pierre, fruit store
184 Payette Jean Bte., contractor
185 McGown Jos. G. W., clerk
186 Perrault Antoine, contractor
187 Viau Toussaint, grain merchant
188 Deschamps Miss Julienne
Moreau Mrs. J., wid Benjamin
189 Wardley Samuel
Chambers Ths., customs officer
189½ Richard Mrs. Delphine, wid E.
190 Saucier Louis P., clerk
191 Leonard James, clerk
192 Dean Henry, clerk
193 Boyer Ant., saddler
194 Dubeau Louis N., clerk
195 Doire Félix, painter
196 Roby Joseph Gilbert, clerk
197 Lamontagne Louis, shoemaker
198 Wight William, cabinetmaker
199 Chapleau Thomas, stonecutter
Bastien Jos., stonecutter
200 Lamontagne W., cabinetmaker
Phillips John, clerk
201 Patenaude Azarie, barber
Morache Jos., shoemaker
202 Racette François, barber
Bastien Edouard, furrier
203 Malo Isafe, leather cutter
Sené Adolphe, plasterer
204 Dagenais Mrs. M., wid M.
McKay Steven A., law student
Globenski A., law student
205 McIntosh R. B., tailor
206 Dupont Narcisse, wood dealer
Jobin Ed., clerk
207 Smallwood Charles E., druggist
208 Proulx Edouard, clerk
209 Woolley George, upholsterer
211 Greenaway James, plumber
213 Dubuc A., of Plante & Dubuc
215 Lesperance Frs., cabinetmaker
217 Laviolette Joseph, butcher
219 Gauthier Jos., clerk
220 O'Brien Cornelius, painter
221 Bruno Léon, jun., bookkeeper
Harries Ths., com traveller
Clement Mrs. T., wid Pierre, r
222 Smith Patrick, carter
223 Rourke Geo., agent
Rourke Chs., clerk
225 Bruno Léon, sen., contractor
226 Beaulieu Arthur, clerk
228 Bourgoin Napoléon, contractor
230 Brossard Télesphore, clerk
232 Drummond Francis, merchant
234 Arnoldi Charles, clerk
236 St George Théodore, tinsmith

ST ELIZABETH LANE, off 104 Dufresne, St Mary ward

9 Nantel Charles, laborer
Nantel Isidore, cabinetmaker
11 Thérien Frs. X., laborer
14 Patenaude Tous., broommaker
Archambeault Amable, joiner
16 Ouellette Philéas, laborer
Ouellette Alexis, laborer
17 Duclos François, carter
23 Robertson Louis, laborer
26 Nantel Antime, joiner
Gratton Joseph

ST ELOI, from St Paul north to St Sacrament, West ward

4 Simpson, Whitehead & Co., importers of saddlery
8 Childs Geo., & Co., wholesale grocers
10 Ferrier & Co., hardware

BARRY & CAMPBELL, CARPET, OIL CLOTH & CURTAIN WAREHOUSE, 208 & 210 McGILL ST

14 Lovell John, printer
22 Charlebois A. & A. B., general brokers

ST FAMILLE, north from Sherbrooke to Hotel Dieu, St Lawrence ward

20 Symes Charles
22 Molson Mrs. H., wid George
24 O'Heir James, clothier
26 McGibbon A., of McGibbon & Baird
29 Blaiklock F. W.
32 Jack James, of Sinclair, Jack & Co.
34 Robertson David, grocer
40 Turgeon Edmond, of Turgeon & Co.
44 Shannon Alexander, of Alex. Shannon & Co.
46 Johnston Samuel, of Empey, Johnston & Co.
48 Macfarlane Robert, of Macfarlane & Co.
49 Barbeau Edmond J., cashier City and District Savings bank
52 Mount Stuart, merchant
54 Rhynas John, assurance agent
56 Stafford John, merchant tailor
58 Würtele Miss
64 Nelson Chs., hardware merchant
66 Dunlop Alexander F., architect
68 Gagnon Chs. E., mercantile agnt
76 Lafond Jean E., of Lafond & Vernier
Hendery Robert, silversmith

ST FELIX, from St Joseph north to St Antoine, St Antoine ward

1 Mercile Toussaint, grocer
11 Martin J. Bte., shoemaker
Charbonneau J. Bte., laborer
Loiselle Miss H., tailoress, r
Lapointe Damase, shoemaker, r
12 Dufresne Mrs. H., wid François
13 Murphy Mrs. E., wid Michael
Laberge Narcisse, tinsmith, r
15 Pénard Mrs. E., wid Félix
Laviolette Alfred, joiner
Bourdua I., carriagemaker
16 Legault Antoine, carter
17 Boyer Rémi, customs officer
17½ Leduc François X., horse trader
Labelle Alfred, shoemaker, r

Here Schoolhouse lane commences.

18 Ruelle Narcisse, carpenter
Boyte John, laborer, r
19 Gauthier Joseph, grocer
21 Lewis Samuel, moulder
Noël Mrs C., wid P., tailoress, r
Vaillancourt Albert, laborer, r
Greenshield Thos., blacksmith, r
Lewis Mrs. Sophie, wid A.
22 Lavoie Charles, shoemaker
Ritcher Amable, laborer, r
23 Larivière Léon, joiner
Larose Napoléon, joiner, r
Debier Octave, laborer, r
Boyer Paul, trunkmaker, r
Larin Isaac, laborer, r
MacNiel Octave, moulder, r
Prézeau Joseph, shoemaker, r
Forté Louis, laborer, r
Gratton Pierre, clerk, r
Lavoie Jean Bte. carter, r
Guenette Leon, silver polisher, r
Durocher François, blacksmith, r
Larivière François X., joiner, r
McNeil Edouard, moulder, r
Decarie Miss M., charwoman, r
24 Labelle Edouard, joiner
25 Pénard Joseph, laborer
Julien Mrs. H., wid Michel
Bourque Henri, merchant
Forté André, laborer
St Germain Alphé, joiner, r
Benoit Toussaint, carter
28 Lefebvre Barthélémi, pilot
Parent Elie, cabinetmaker, r
29 Neveux Joseph, carter
30 Denis Joseph A., agent
Gauvreau François, shoemaker
32 Navert Joseph, cabinetmaker
Navert Bruno, joiner
Belair Thomas, carter
Belair Isaïe, machinist
38 Caron F., telegraph operator

Here Albert st. and railroad track intersect.

60 Duquette Miss M., laundress
St Jean Miss Marie, tailoress
62 Randall Isaac, plumber
64 Williams Ranson, shoemaker
66 Gaakan Mrs. Mary, wid L.
68 Priest Albert, engineer
70 Lamouche Mrs. M., wid Jos.
72 Ritchot Jean Baptiste, laborer
74 Hunt Mrs. E., wid D., laundress

Here St. Bonaventure st. intersects

76 Cusson Joseph, grocer
79 Kingsley Louis, laborer
80 Constantineau Alphonse, printer
81 Kingsley François, carter
82 Aitchken John, laborer
84 Charlebois Léandre, carter
Charlebois Joseph, horse dealer
86 Gelarneau Joseph, laborer
86½ Martin Etienne, stonecutter
88 Hurtubise Olivier, joiner
89 Lebert Joseph O., butcher
Fournier Pierre Philias, joiner
90 Hurtubise Joseph, joiner
91 Meunier Mrs. Marie, wid H.
Merenier Jean, organmaker, r
92 Lebert Emond, joiner
93 Mitchell Napoléon, joiner
Desroches Pierre, carpenter
Mitchell Mrs. E., wid J., r
Amiette Charles, laborer, r
96 Chase Mrs. Jane, wid Joseph
97 Dier Peter, carter
98 Robert Dominique, carter
Mercier Chs., carriagemaker
100 Plamondon J., conductor G.T.R.
102 Dansereau Pierre, contractor
102½ Duchesneau Jos., clerk
104 Heaney Mrs., wid
Bourbeau Charles, carter
105 Lussier Chs., sen., shoemaker
Thérien Mrs. Julie, wid J.
Carrière Isaïe, butcher
Lussier Chas., jun. shoemaker
Guindon Mathias, tinsmith
106 L'Etoile Charles, painter
Giroux Jean Bte., painter
107 Normandeau I., blacksmith
108 Johnson John
Burt Mrs. Agnes, music teacher
109 Doucette Théophile, coachman
110 Parker Richard, saddler
111 Pendergast Thomas, laborer
112 Lortie Alfred, painter
113 Cochran Wm., carpenter
114 Lockett Arthur, com traveller
116 Bell Alexander, tinsmith
118 Lavigne Théophile, shoemaker
Parent Benjamin, captain

ST FRANCIS, opp 171 Centre, from Grand Trunk west to Centre, St Ann ward

29 Savariat Auguste, laborer, r
31 Singer H., carpenter
Gougeon Phil., laborer, r
Hogan James, carter
Bellemare D., blacksmith
Donnelly Chs., laborer, r
Lauder Wm., cabinetmaker
Ethier Jos., laborer, r
Décarie Jos., blacksmith, r
Clare David, laborer, r
Sénécal Chas., laborer
Dupuis Louis, shoemaker
Bréard Pierre, laborer, r
Ryan John, laborer
Harris Charles, fireman
McKiernan James, laborer
Reed Wm., laborer, r
Reed Robt., laborer, r
Chapman Abel, brakeman, r
Dillon Wm., policeman, r
Décarie Toussaint, carter
Champagnard E., laborer
Land Chas., laborer, r
Maxwell Geo., laborer, r
O'Brien John, laborer, r
Trapanier H., finisher, r
Favreau P., laborer, r

ST FRANCOIS, from Barrack w to Friponne, East ward

2 Armstrong —, produce
3 Ritchie Mrs. Margaret, wid J
Fournier Miss L.
Charbonneau Miss M.
Lavelle Miss A.
Anreid Miss A.
Lansan Miss A.
Delauriers Miss M.
Royer Miss R.
Beauchamp Miss S.
21 Calcat P., cooper

ST FRANCOIS DE SALLES, f St Antoine north to Dorche St Antoine ward

7 Ledoux Bruno, carriagemak
15 Evans Mrs. A., wid S.
17 Jackson John, of Jackso McLean
18 Kay John, merchant
Oliphant W. J., clerk G T.R
19 McShane B., butcher
20 Shaw Joseph W.
22 Dier Jos., collector G.T.R.
24 Swan A., at Robertson, Ste & Co.
26 Savage Albert P
28 Leithead James B., tailor
31 Pinsoneault Alfred, agent

Here St. Xavier st. commences

St George's church, very W. B. Bond, LL.D., rev. James Carmichael, ister
Bond very rev. Wm. B., L dean of Montreal

Here Donegana st. commence

ST FRANCOIS XAVIER, Commissioners north to C Centre and West wards

16 Radway John, M.D., & Co. prietary medicine manu
Prentice W. A., manager
20 Childs G., & Co., grocers
23 Thomson, Moodie & Hou dry goods
24 Ferrier & Co., hardware
25 Mulholland & Baker, har
30 Mills E. Lyman, merchant
32 King H. W., & Co., broke
Moore John S., hardware

ARRY & CAMPBELL, CARPET, OIL CLOTH & CURTAIN WAREHOUSE, 208 & 210 McGILL ST.

Redpath John, & Son, sugar refiners
Redpath Peter, of J. Redpath & Son
Drummond A. T., com mercht
New Rockland Slate Co., C. S. Drummond, secretary
Christie & Fulton, accountants
Porteous & Co., hardware
Cunningham Bros., gen merchts
Isaacson J. H., notary
Intercolonial Coal Mining Co., H. A. Budden, vice-president
Budden H. A., vice-president Intercolonial Coal Mining Co.
Templeton Geo.
Muir W. & R., dry goods
Watson J., & Nephew, hardware
Beach & Westwood, manufacturers agents
Taylor Bros., brokers
Northern Assurance Co., Taylor Bros., agents
Parslow John, stationer
Bellhouse David, & Son., iron masters agents
Gordon Jas., & Co., brokers
Montreal Telegraph office, Sir Hugh Allan, president; James Dakers, secretary
Meeker C. J., broker

Here St. Sacrament st. commences.

Holland A. T., & Co., brokers
Nichols John, stock broker
Bryson T. Maxwell, customs broker
Starke J., & Co., printers
Oswald Bros., stock brokers
Oswald J. K., com merchant
Stephens Romeo H., agent London Assurance corporation, R. H Stephens, agent
Dougall James, accountant
Nichols J. H., broker
Wilson Thos., broker
Bennett Robt., bookseller
Handyside & Co., customs agts
Montreal Mining Co., H. J. Handyside, secretary
Wright, Brogan & Panet, notaries
Brodie Hugh, notary
Normandeau P. E., notary
Girouard Desiré, advocate
Mason S. W., bookbinder
Exchange Bank of Canada, R. A. Campbell, cashier
Burnett & Co., brokers
Caverhill Thos., banker
Tremblay Mrs.
Royal Fire and Life Insurance Co., Routh & Tatley, agents
Ramsay R. A., advocate
Snowdon H. L., advocate
Toussaint Miss Marie
Macdougall Bros., brokers

Here Hospital st. begins.

North British and Mercantile Insurance Co., MacDougall & Davidson, general managers
MacDougall & Davidson, general managers North British and Mercantile Insurance Co.
Horne Geo., & Son, stationers
Corrigan H., Shakespeare inn
Delmonico lunch rooms, J. Gianelli, proprietor
Gianelli J., proprietor Delmonico lunch rooms
Kerr, Lambe & Carter, advoc.
Brady F. J.
Doutre, Doutre & Hutchinson, advocates
Heward S. B., merchant
82 Cheney Gilman, superintendent Canadian Express Co.
Brady F J., general agent
Kinsella Duncan, stock broker
83 Ford E., broker
84 United States and Canada Express Co., D. T. Irish, agent
National Express Co., D. T. Irish, agent
Canadian Express Co., D. T. Irish, agent; G. Cheney, superintendent
Irish D. T., agent for United States and Canada Express Co., and National Express Co.
87 Dominion Telegraph Co., J. D. Purkis, general manager
Henderson J. L., manager Montreal office
91 Ætna Fire Insurance Co., R. Wood, general agent
Hartford Fire Insurance Co., R. Wood, agent
Connecticut Mutual Life Insurance Co., R. Wood, agent
Travelers Insurance Co. of Hartford, Conn., R. Wood, local agent; Foster, Wells & Brinley, general agents
Wood Robert, insurance agent
92 Lyster Fred, exchange broker
93 Popham John, marine insurance broker
Pacific Mutual Marine Insurance Co., of New York, John Popham, representative
Inglis James, merchant
94 Millar Wm., stationer
95 Geddes Henry H., real estate agt
Mackenzie Wm., broker
96 Commercial chambers
Simpson & Bethune, insurance agents
Western Fire and Marine Assurance Co., Simpson & Bethune, agents
Phœnix Mutual Life Insurance Co., Simpson & Bethune, agents for Canada
Bureau hon. J. O.
Bureau J. E., advocate
Forget L. H., stock broker
Kyte, Higgins & Co., printers
Anticosti Company
Forsyth W. L., sec. Anticosti Co.
Walker J., dep. sec. Anticosti Co.
97 La Banque d'Hochelaga, J. S. Paquet, manager
98 Mavor & Ramsay, coal oil and lamps
99 Union Mutual Life Insurance Co., Cushing Bros., managers; A. F. Hall, cashier
Hall A. F., cashier Union Mutual Life Ins. Co.
Perrault H. M., architect
Mitchell Robert, & Son, commission merchants
Cushing Bros., lumber merch'ts
100 Strathy & Strathy, brokers
101 Phœnix Fire Insurance Co., of London, Gillespie, Moffatt & Co., agents
British and Foreign Marine Insurance Co., of Liverpool, Gillespie, Moffatt & Co., agents

Here Notre Dame st. intersects.

115 Burland, Lafricain & Co., lithographers
117 Dunn, Davies & Co., brokers
119 Mutual Life Association of Canada, R. J. Lonsdell, general agent
Clark Alex. C., broker
121 Weir W., banker
Weir W. Henry, broker
123 Latour Frs., hairdresser
126 Fisher John, & Co., newsdealers
Post office, E. S. Freer, postmaster

Here St. James st. intersects.

132 Campbell Kenneth, & Co., Medical hall
134 Beauchamp Frs. X., jeweller
141 Gazette The, T. & R. White, proprietors
Kirby James, advocate and editor of the Gazette
White T. & R., book and job printers
142 Beaubien P., M.D.

ST GABRIEL, from the River north to Craig, dividing East and Centre wards

8 Sentenne, Howison & Massue, wholesale importers of china, glass, &c.
9 Peltier Jean L., boots and shoes
16 Greig John, painter
17 Hotel du Canada, Aimé Béliveau, proprietor
Béliveau Aimé, proprietor Hotel du Canada

Boarders at Hotel du Canada.

Bissette D. Z., com traveller
Bindley W. G., bookkeeper
Larue F., of Larue & Guérin
Guérin H. L., of Guérin & Frère
Bouthillier F. G., advocate
Ouimet Louis, clerk
Beaudry H., of H. Beaudry & Co.
Desrosiers J. R., notary
Voss A. D., clerk
Taillon L. O., of Trudel & Taillon
Bourgeau A., of Murray, Heron & Co.
Gentle W. S., of Bancroft & Co.
Roy Arthur, of Adolphe Roy & Cie.
McCantry A., engineer Montreal Telegraph Co.
Fish E. J., clerk
Borrowman A.
Ouimet Aldéric, of Bélanger, Desnoyers & Ouimet
O'Flaherty E. J., of O'Flaherty & Boden
Sherman G. H., clerk
Dorion Ed.
Lonergan M. L. S., of Ritchie & Borlase
Rooney John, of P. & J. Rooney
Rooney Peter, of P. & J. Rooney
Gardiner W. W., travelling clerk
Schofield Charles, clerk
Tolley Geo., editor Star
Riendeau Jos., manager Canada hotel
Béliveau Siméon, bookkeeper
Leblanc Urgèle, engineer
Morris Peter, barber
Prevost T., porter
Cadieux A., barkeeper
Lefebvre J. A., barkeeper
Forget J. L., stock broker
Henderson H. L., salesman
Massue L. A., of Sentenne, Howison & Massue
Faulkner Geo., customs officer
Rodrigue J., of Rodrigue & Marchand
Colden T., agent
Bridger E., of Bridger & Co.
Reynolds C. J., of Reynolds & Volkel

BARRY & CAMPBELL, CARPET, OIL CLOTH & CURTAIN WAREHOUSE, 208 & 210 McGILL ST

17 Volkel E. R., of Reynolds & Volkel
Here St. Thérèse st. ends.
20 Beauchemin C. O., & Valois, printers
22 Le Franc-Parleur, Adolphe Ouimet, proprietor and editor
24 Duraud N., advocate
Parent Chs., notary
25 Lionais Hardoin, trader
Mainville Philéas, notary
Dansereau Clement, law student
Bourbonnière N. G., notary
Larcau & Lebeuf, advocates
Larcau Ed., B.C.L., advocate
Lebeuf L. C., B.C.L., advocate
Dorion E., mail clerk and agent
Lefebvre Louis, joiner
Berthelot —, notary
26 Michaud F. X., paper ruler
27 Robillard J. C., real estate agent
28 Société Canadienne Francaise de Construction de Montréal, L. H. Charbonneau, sec-treas. Montreal Mutual Building society
30 Mongeau, Beaupré & Santoire, advocates
Plinguet J. A., book and job printer
Phaneuf C. H., agent & collector
31 Brunet Xavier, storeman
33 Lionais A., & Co, wholesale spirits and cigar merchants
34 Evans, Mercer & Co., wholesale druggists
37 Gillespie, Moffatt & Co., wholesale grocers
39 Langlands James, coffee and spice mills
40 Fire station No. 2, Wm. McCrobie, capt. salvage corps; Abraham Anderson, salvage corps; Jas. Jackson, salvage corps; Richd. Choules, engineer Babcock; Alf. Holiby, fireman; Nathaniel Cairns, foreman reels; Wm. Chester, William Chisholm, J. McBride, firemen
43 Laplante J. Bte., steam book and job printer
46 Ethier Edmond L., restaurant
Here Notre Dame st. intersects.
57 Bousquet Mrs. J., wid Joseph
Masson Mrs. F., wid Joseph
Archambault & DeSalaberry, advocates
58 Rochon Elzéar, timekeeper
Gadbois Mrs. Odile, wid J. Bte.
Lefebvre Charles, laborer
Piché Ferd., engineer
Leblanc Eugène, laborer
Olivier Mrs. Marie, wid H.
Castonguay Jean, laborer
60 Vervais Léandre dit St Amour, hotel
61 Griffin Frederick, Q C.
63 Ouimet, St Pierre & Augé, advocates
Council of Agriculture for the Province of Quebec, Georges Leclerc, M.D., secretary
Watier Auguste, bailiff
Déquoy F. X. U., guardian
Board of license commissioners, J. P Sexton, chairman; W. H. Brehaut, police magistrate; Jos. Jones, coroner and alderman; Joseph Leblanc, chairman police committee
64 Rohland F., prop. Metropolitan saloon
66 Berthelet Stanislas, saloon and restaurant
Here St. James st. begins.
Kelly Wm., guardian New City Gas Co.
Presbyterian church
76 Geological Survey of Canada, office and museum, A. R. C. Selwyn, director
O'Farrell Michael, caretaker Geological survey
Here Fortification lane begins.
80 Hotel de France, Victor & Co., French restaurant
Cruickshank W. G., of Monk, Butler & Cruickshank

ST GABRIEL MARKET, situated on Montmorenci st. Centre st and Richmond st. Point St Charles, St Ann ward

Vaughan Max. M., clerk
2 O'Grady M. D., butcher
7 Kelly Edward & G., butchers
9 McCarthy Dennis, butcher
10 Crosby Charles, huckster
11 Conway Wm., butcher
St. Gabriel cattle market.
Vaughan Maxwell M., clerk
St. Gabriel police station.
Clancy John, police sergeant
St. Gabriel fire station.
Mitchell J., assistant guardian fire station
Miller John, fireman fire station
St. Gabriel public pound.
Vaughan Maxwell M., clerk
13 Bourque H., butcher
17 Sly John, butcher
21 Virtue Rbt., & Co., butchers

ST GENEVIEVE, from St Antoine north to Dorchester, St Antoine ward

2 Feron Michael, coffinmaker
3 Renouf Edward, carpenter
5 Morris Miss H., seamstress
7 Jobbitt W. L, cabinetmaker
9 Bulmer Thomas, builder
10 Rowland Pat., restaurant
11 Patterson John, clerk
13 Dodds Mrs. Mary A., wid Geo.
14 L'Espérance Mrs. A., wid L.
Raymond Israel, blacksmith
15 Lafontaine C., turner
17 Martineau Frs., laborer
18 Moore John, carpenter
Cunningham Wm., brushmaker
Stuart Thomas, clerk
Davidson James, laborer
Millard Ths., gardener
19 McEwan F., clerk
20 Warren Thomas G., cooper
Warren Ths. J. G., com traveller
21 Hughes James, storeman
Here Latour st. intersects.
25 Martineau Ulric, of Reed & Co.
27 Tidmarsh Sam., customs officer
28 Corbett Patrick, storeman
29 Thérien Isaac, joiner
29½ Geen Robert, of Gill & Geen
31 Simpson John, clerk G.T.R.
33 Henry William, haberdasher
35 Gould James, painter
37 Black Alex., carpenter
40 Chessar William, cabinetmaker
Gardner John, book agent
Chisholm Alexander, carpenter
McConechie Geo., carpenter
Hare Mrs. J, wid J., sicknurse
Bean John, carpenter
Here Lagauchetière st. intersects.
Here Belmont st. ends.

ST GEORGE, from Fortification lane north to Sherbrooke, Lawrence ward

4 St George Street hall
Here Craig st. intersects.
Slevin Mrs. S., wid J., saloon
14 Rivard & Garayt, publishers L'Aurore weekly paper
16 Johnson Samuel, carpenter
Woodlock Mrs., wid
17 Crowe J., black and white smith
18 Lawson John, black and white smith
19 Chapleau Arsène, undertaker
21 Lepage Adolphe, machinist
Lent David, machinist
23 Deslaurier Mrs. M., wid Frs.
Jordeson Mrs. Mary, wid C.
Nutter J. D., packing case mr
25 Grafton James, shoemaker
Gosselin Félix, armory
26 Smith James, grocer
27 Metivier J. Bte., joiner
Doherty John, stonecutter
29 Morrison Wm. Henry, clerk
30 Stüva Lewis, shoemaker
31 Boon Samuel, bricklayer
Boon William, cutter
Cassant Miss D., milliner
31½ Park Miss Elizabeth
32 Maslin Chs., model maker
33 Martin Wm., storeman
33½ Hay Mrs. M., wid William
34 Egghton Thos., machinist
35 Burns Mrs. M., wid E.
Burns Ed., photographer
35½ Lawlor John, stevedore
36 Wells G., machinist
37 Grimsdale George, tinsmith
38 McGowan James, laborer
39 Day Mrs. Mary, wid M.
Lynch Thomas, clerk
41 Chambers John, cook
42 Benoit L., joiner
43 Cunningham John, machinist
45 Thériault Vincent, joiner
Bérubé C. Joseph, sculptor
Caron Joseph, clerk
Bérubé Alfred, carver
Brochu Michel, clerk
47 Beresford John, bookbinder
Hughes Thos., gilder
50 Callaghan John, shoemaker,
Dore Robert, printer, r
Millen Mrs. Mary, wid John
51 Kennedy Mrs. M., fruit deal
52 Gleeson John, gardener
Gleeson Edward, clerk
53 Gorrie M., baker
Here Jurors st. begins.
59 Lindley William, blacksmith
60 Delahanty Michael, grocer
62 Smith Angus, machinist
Dalle Mrs. A., wid P., sickn
62 Richardson Isaac, carpenter
Here Vitré st. ends.
64 Ball Richard, moulder
Choules Richard, fireman
65 Markum John, plumber
66 Smith Wm., brass finisher
Flanagan John, stevedore
68 Korn Michael, hatter
Patton William, blacksmith

ARRY & CAMPBELL, CARPET, OIL CLOTH & CURTAIN WAREHOUSE, 208 & 210 McGILL ST.

Livingston John H., fireman
Nelson James, shoemaker
Murphy Mrs. M., wid T
Murphy James, moulder
Horn Charles, furrier
Leinhas Wm., shoemaker
Leinhas Mrs. Mary, tailoress
Murphy Mrs. Mary, wid Thomas
Chaussé Joseph, joiner
Murphy Patrick, blacksmith

Here Lagauchetière st. intersects.

Cunningham Wm., upholsterer
Keiley Mrs. Mary, wid James

Here Little Dublin st. begins.

Shearman Thomas, stevedore
O'Leary Mrs. C., wid John
Comte Benjamin, president Mutual Fire Insurance Co.
Comte Joseph, clerk
Simpson James, carpenter
O'Dowd Mrs. Eden, wid John
Lovelock Thomas, waiter
Fetherston Mrs., wid William
Roe William, waiter
Sculley Francis, waiter
Sargent W. W., tinsmith
Sargent G. A., agent
Enright Patrick, laborer
Keetan James, laborer, r
Lrduc John, barber
Bowes David, clerk
Lapointe Louis, joiner
Chairman Frinzel, saddler
Branchaud François, mason
Tucker H E., of Tucker & Olsen
Rogers Antoine, bookbinder
Tatb Silas S., contractor
Burnstin Nathan, tobacconist
Campbell Duncan, collector
Verity Mrs. A., wid F.
Verity F. J., clerk
Scott David, carpenter
Tomkins Mrs. E., wid Mark
Hubbard George J., optician
Fominville Louis, advocate
Fominville Magloire, clerk
Meyers Mitchell
Wilson Robert, dry goods agent
Ricard A., jeweller
Robertson Wm. E., shipper
Conboy Geo. C., surveyor and accountant
Creighton Mrs. C., wid J.
Dawe Nathaniel, plumber
Morice James, upholsterer
Coysh Wm., cabinetmaker
Dawson Hugh, storeman
Dawson Mrs. H., dressmaker
McGreavy Daniel, waiter
Salter David, tinsmith
Salter William, printer
Salter Chs., jeweller
Patterson Mrs. Mary, wid T.
Walker Thomas, iron finisher
Cameron Miss C., dressmaker
Cameron Daniel, carpenter
Durand Frs. J., of Papineau, Papineau & Durand
Craig Mrs. G., wid G., sick nurse
Beaufoy Arthur, grocer

Here Dorchester st. intersects.

Smith Owen, grocer
Bertrand Arsène, joiner
Pickel Mrs. J., wid P., bdg hse
Pickel De Forest, cigar packer
Athelstan Bart., com traveller
Rabeley F., painter
Barnhart W., clerk
Morice James, cabinetmaker
Beauchamp W., hair dresser
Shufelt Geo., bdg hse

153 Lang Robt., furrier
Lang Joseph
158 Field E., chemical manuf
159 Kerans Daniel, grocer
160 Baillie Robt.
Reilby Mrs. Rosanna, wid T.
161 McDunnough W., lace mercht
McDunnough J. B., superintendent Montreal Varnish Co.
162 Perry Mrs. Mary, wid W.
Croft Josiah, baker
Davison J. D., bookkeeper
164 Langrell J. F.
Whiteside F. R., bed factory
166 Nolan John, machinist
167 Lafleur J. Bte., cashier
168 Labrèche O., of Frs. Labrèche & Son
169 Desjardins Louis, carter
Sonne C., of T. Sonne & Bro.
Swallow Robt., moulder
170 Chartrand Pierre, builder
174 Lamoureux Pierre, printer
Scott Alex., foreman
175 Botterell rev. Edm., Wesleyan
176 Fenton Mrs. Eleanor, wid Wm.
177 Brennan Frs., bookkeeper
178 Watson David, mason
179 Henry Mrs. Mary, wid Peter
Ronayne P. J., of Ronayne Bros
Ronayne Ed., of Ronayne Bros
Ronayne Peter, merchant
Milloy Joseph J., merchant
Saucier Peter
Saucier Théodore
180 Armstrong Wm.
Dickson Ellis, bookkeeper
181 Racine Pierre C., superintendent Lachine canal
182 Whelan John P., contractor
183 Elliott Edward, land surveyor
184 Whyte William L., teacher
185 Sears Henry, suptd mercantile library
186 Elliott Alfred, com traveller
McCashan D. N., bookkeeper, Whelan John, contractor
187 Renaud Xénophon, grocer
188 Morris Mrs. Mary, wid James
Milnes Dr. W.
190 Guthrie David, shipping clerk
192 Rogers And., engineer
194 Boden O., of O'Flaherty & Boden
McKenzie W. H., storeman, r
194½ Sullivan Robt. P., clerk
Sullivan Robt. H., silver plater
196 Cree John, cutter
White Richd., printer, r
196½ Odell John, letter collector
198 Scriver James F., secretary New City Gas Co.
Frecker William, clerk
200 Brien Jean, carpenter
Laidlaw John, clerk

Here Vallée st. ends.

202 McAnally Patrick, shoemaker
204 Wadsworth Fred., bookkeeper
206 LeCappellain H., bookkeeper
LeCappellain A. A., bookkeeper
208 White Patrick, collector
210 Thompson C. H., collector
Rowe John, stonecutter
Johnson Joseph, coachman
211 Meaney Peter, laborer
214 Tomkins Joseph, storeman
Jennings Thomas, engineer
Reeves Walter, envelope cutter
217 Leslie Mrs. J., wid W.
Ethier Miss Monique
219 Desrochers P. B., mercht tailor
220 Allen Mrs. C., wid W. B.
Wishart Mrs. Marian, wid R.
221 Doull James, of White & Doull

222 Williams Mrs. E. T., wid C. N.
Cockburn Fred., com. traveller
223 Ion John, clerk
223½ Watson Miss Lizzie
224 Wyard Joseph M., bdg hse
Steer George
Hepburn Donald, bookkeeper
Ayer Robt. C., clerk
McMaster T. C., merchant
225 Simpson Miss Mary, wid W.
226 Roy James L., of James Roy & Co.
227 Courser Edw. D., carter
Ure Nathaniel
King W., of Rogers & King, r
Cochrane Mrs. A., wid James,

Here Devienne st. ends.

233 Laramée Joseph E., grocer
234 St Louis J. Bte., builder

Here St. Catherine st. intersects.

248 Wand Ths., of Phillips & Wan
252 Courval Joseph, carter
Aott Frs., telegraph messenger
254 Cochrane Miss Elizabeth
256 Kinsella Nich., beer driver
Johnson C. W., storeman
259 Wellington John, clerk
260 Vogt George, music teacher
261 Hoerner Augustus, professor
262 Deguise Olivier, contractor
263 Skiddy Ed., cabinetmaker
265 Lenoir Charles, boots and shoes
266 Knox James, collector
Smaill William, traveller

Here Plateau st. ends.

270 Whyte & Doull, plasterers
273 Johnston John, of Empey, Johnston & Co.
274 Glover Mrs. L., wid capt. Geo.
Davison D. S., clerk
276 Jackson Mrs. Mary, wid Henry
Cayford James Henry, clerk
277 McIntosh John A., clerk
278 Cliff John, engineer
280 Vosburgh John, contractor
284 Blair John, laborer

Here Ontario st. intersects.

Bishop's college, faculty of medicine
303 Watson David, of Kerry, Watson & Co.
305 Bond G., of Desmarteau & Bond
307 Walker W. S., jeweller
Ross Henry, jeweller
309 Picken H. B., clerk Bank of Montreal
311 Tasker James, of Bryant, Stratton & Tasker
313 Wilson James C., of J. C. Wilson & Co.
315 Blakeney John
317 Hiam William H., importer
319 Dunn Robert, of R. Dunn, Fish & Co.
321 Caldwell John, com merchant
323 Thomson Robert, of Macfarlane, Thomson & Co.
325 Riepert W., of W. Riepert & Co.
327 Smardon R., boots and shoes
329 Gillan Wm. S., note engraver
331 Wilson George, boots and shoes
Wilson Wm. G., bookkeeper
333 Chymister James, clerk

Here Sherbrooke st. intersects.

BARRY & CAMPBELL, CARPET, OIL CLOTH & CURTAIN WAREHOUSE, 208 & 210 McGILL ST

ST GEORGE HYPOLITE, from Sherbrooke to City limits, St Louis ward

14 Philbin Michael, contractor
16 Sinclair Mrs. Dr.
18 Kerfoot Wm. H., contractor
26 Lavers Miss J., fancy work
28 Anderson William
30 Fraser Hector, clerk
32 Lockery George, blacksmith
36 Millard James, storeman
38 Morris Charles, storeman
40 Todd William, carpenter
48 Johnston James, storeman
50 Mace George, foreman
51 Robin Damase, clerk
52 Dodd Thomas, clerk
52½ Dow Selby, bookkeeper
53 Labelle Grégoire, customs clerk
54 Wallace Mrs. J., wid James
54½ Watkins And. John, foreman
55 Westbrook Fred., bookkeeper
56 Harvey W. H., general agent
56½ Bailey Mrs. Helena, wid Samuel
57 Codd George, clerk G.T.R.
58 Driscoll Mrs. E., wid Henry
Driscoll Netterville
60 Vallet J. D., traveller
61 Younger John, lithographer
63 Beckham Hugh, carpenter
64 Wiggins Edward, engineer
65 Newman M., com traveller
66 Waterman Wm. Geo., storeman
Wiggins Robert, shoemaker
67 Ashby Henry, shoemaker
68 Davison James H.
69 Saddler John T., printer
70 Lavers William, contractor
71 Collins Harry, storeman
73 Patterson James, tailor
75 Barrie William, tailor
77 Johnson William, clerk
79 Rousseau Frs. X., bricklayer
81 Nimmo Miss Jane, dressmaker

Here Courville st. intersects.

83 Cusson Moïse, shoemaker
85 Perrault Stanislas, shoemaker
Belanger Geo., painter
98 Brown James H., clerk
99 Charbonneau P., bookbinder
100 Barwick O. E., school master
102 Potter Nicholas, accountant
Potter Thomas J., bookkeeper
Potter Wm. J., wood engraver
Potter V. F., telegraph operator
104 Featherston J. W., agent
105 Irwin Mrs. E., wid J.
106 Jackson Alfred H., com merght
107 Hepburn William
110 Robinson John T., agent
127 Yale Andrew, collector
130 Ingley Benjamin, printer
136 Fournier Nicolas, stonecutter
142 Racicot Augustin, blacksmith

Here Roy st. intersects.

169 Moore Charles, painter
Henderson —, painter
171 Brouillette Toussaint, joiner
Desnoyers Magloire, joiner
Charbonneau C., contractor
173 Boucher Toussaint, bricklayer
175 Bissonnette Joseph, butcher
Raymond Mrs. C., r
Desnoyers Joseph, laborer
179 Dubreuil Joseph, carter
219 Pageau Joseph, bricklayer
Pageau Joseph, shoemaker
223 Bleau George
Paquin Isidore, laborer, r
Grothé Théodore, jeweller
Grothé Napoléon, furrier
225 Nantel Pierre, carter, r
229 Burt Geo., driver
231 Beaudin Jos., storeman
237 Charrette Pierre, grocer

Here Bonaparte st. intersects.

241 Gladu André, shoemaker
Gladu Joseph, shoemaker
243 Mantha Hospice, carter
245 Mantha Alphonse, shoemaker
246 Matte Marcel, grocer
250 Demontigny Octave, carter
252 Lespérance François, laborer
253 Laurin Octave, carter

ST GERMAIN, from Bleury west to St Alexander, St Lawrence ward

1 Houghton John, painter
Houghton A. T., bookkeeper
2 Johnston Mrs. M., wid S.
Johnston Sam., clerk
4 Lamarche Paul, cabinetmaker
Major Jean Bte., blacksmith
7 Lynch Wm., shoemaker
Law William, shoemaker
Law Miss M., dressmaker
9 Malone Phil., policeman
Holden Mrs. Mary, wid John
10 Ferguson Mrs. M., wid W.
Scanlan John, laborer
11 Hughes Mrs. M., wid Jas.
Johns Mrs. M., wid John
Murphy Mrs. C., wid I. S.
Farrell John, cabinetmaker
12 McCarthy Callaghan, collector
13 Ryley Henry, fowl dealer
14 Scanlan M., carter
15 Green Mrs. —, grocery
16 McDermott Mrs. M., wid M.
Lynch Mrs. John, r
17 Gillies Terence, beer driver
Mooney Mrs. B., wid Jas., r
Norrishes John, laborer, r
18 Killan Patrick, shoemaker
19 Barron Dennis, storeman
Garvey John, laborer
McCormick Patrick, hatter
Killelher Jas., carter
Bulger James, express driver
Baker Christopher, shoemaker
Buckwith Thos., hatter
Thomas Mrs. I., wid John
Quinlan L., shoemaker
O'Rourke Mrs. M., wid D.
Fitzpatrick Miss C.
Roche Paul, laborer
Garmon Mrs. F., wid Frs.
Smith Mrs. A., wid Wm.
20 Williams (C. W.) Manufacturing Co., sewing machines
21 Cole Mrs. M., wid E.
Murphy James
Broder John, carpenter
Curran —, storeman
25 St Patrick's school

ST GREGOIRE, from Ottawa to Basin, St Ann ward

Not built upon.

ST HELEN, from Lemoine north to Notre Dame, West ward

1 Birks Fred., manufactrs agent
4 Robertsons, Linton & Co., wholesale dry goods
7 Mitchell James, West India and commission merchant
8 Mullarky & Co., boots and shoes
9 Bonnell Walter, leather importer
10 Baldwin C. H., & Co., grocers
12 Stevenson & Co., dry goods
14 Whitney N. S., leather and shoe findings
McKeand A., com merchant
13 Plimsoll, Warnock & Co., whole sale fancy dry goods
16 Empey, Johnston & Co., whole sale dry goods
17 Hutton James, & Co., hardware agents for Birmingham and Sheffield goods
18 Mills & Hutchison, Canadian woollens
19 Murphy P. A., & Co., leather merchants and agents for the Quebec Rubber Co.
Quebec Rubber Co., P. A. Murphy & Co., agents
20 Smith W. A., & Co., shirts, &c.
21 Gault Bros., & Co., wholesale dry goods
22 Sutherland, Hardie & Fleming wholesale dry goods

Here Recollet st. intersects.

23 Shorey H., & Co., wholesale clothiers
25 Stephen George, & Co., Canadian woollens
Stephen Frs.
26 Johnston James, & Co., whole sale dry goods

ST HENRY, from College north to St Joseph, St Ann ward

4 Bertram Wm., broom manuf
5 Gerrie A., tobacconist
12 Temperance house, J. W. Lo proprietor

Boarders at Temperance house

Brown Robt. B.
Drury M. H.
Downs Wm.
Terrall L.
Lee Daniel
Farnham C. W.
Eagleton W. M.
Tracy Dan.
Campbell John E. W.
Anderton H. T.
Drury John M.
Lockhart James
Knopp James
Alston Jos. E.
Ross John
McCormack Thos.
Donnelly Jas.
Allis Thos. C.
Hunter D. R.
Best Simon
Couvrette Geo. H.
Anderton A.
Fuller H.
Lowinsky L.
Folmsbee J. H.
Mangan John
McGinnis Jas.
Lowers Hugh
Hewitt John W.
15 Evans J. S., & Co., clothiers
17 Carroll Michael, laborer
Craven John, carter
19 Giguère Alph., painter
Paris Alfred, shoemaker
Beaton Alex., blacksmith
23 Higgins T. W., & Bro., w sale liquor store
24 Leroux dit Rousseau A butcher
26 Denaud Louis, agent
30 Arnaud Jean Pierre, bdg
32 Burns John, butcher

RRY & CAMPBELL, CARPET, OIL CLOTH & CURTAIN WAREHOUSE, 208 & 210 McGILL ST.

Martin Mrs. C., wid J.
Murphy R. W., grocer

Here St. Maurice st. intersects.

Woods J. S., innkeeper
Grisdale Benj., foreman
Bisker E., laborer
Hayes Thos., pilot
Cumberland John, carpenter
Grubert L., shoemaker
Bickerstaff D., carter
Clarke & Sanborn, proprietors American house
Monsell W. H., wines and spirits
Smyth H. L., manufacturers agent
Skelton, Tooke & Co., importers

HUBERT, from St Louis north Ontario, St James ward

Ivers John, collar factory

Here Craig st. intersects.

Viger gardens
Sylvestre F., saloonkeeper
Sylvestre A., clerk
Berthiaume Uldéric, of W. Berthiaume & Co.
Cadieux A., of Sénécal, Cadieux & Co.
Silverman Mrs. R., wid S.
Lefebvre Max. X., ship builder
Normandeau Jean Jos.

Here Dubord st. intersects.

Kerr Mrs., wid W.
Lamarche A., com. traveller

Lagauchetière st. intersects.

Genette Mrs. A., wid Frs.
Labelle Paul, joiner
Dansereau Arthur, of Duvernay Freres & Dansereau
Colvecchio Thomas P.
O'Brien Jas., of James O'Brien & Co.

Dorchester st. intersects.

Seymour Joseph, notary
Langerfield W., boots and shoes
Beaudry Pierre J., notary
Abel G., student
Lacoste Jos. C., of Bourgouin & Lacoste
Trudel Joseph, of Trudel & Vincent
Martre Pierre, butcher
Somers Mrs. C., wid E.
Baird Alexander, com mercht
Martin rev. O., assistant minister Trinity church
Dion James Christian
Cervier Toussaint, merchant
Thomas James, painter
Carter John, bookkeeper
Ellara Wm. J., customs clerk
David Alph., advocate
Turner Henry, bookkeeper
Reed William, engineer
Martin Miss Catherine
Lavere Georges, secretary Council of Agriculture
Pensionnat des Sœurs Marianites de Ste Croix
Beaudry J. N., secretary Richelieu Navigation Co.
Gameau C. D., of Hamilton & Chapineau
Dion Joseph
Lamelo Siméon, advocate
Desarteau N. B.

96 Crowhurst Wm., customs officer
97 Jetté L. Amable, M.P., advocate
Jetté Amable, agent
93 Bourgeau Théodore, joiner
99 Stafford Wm., merchant
100 Troutbeck George, bookkeeper
Renaud J. Bte., bookkeeper
101 Paquet J. Salem, manager Banque Nationale
102 Soucis François, contractor
103 McLynn Mrs. Mary, wid John
Smith Chas., shoe store
O'Brien Ed., com traveller
104 Allard Jean, clerk
105 McCann Mrs. M., wid John
106½ Vallée Jean Bte., advocate
108 Ermatinger Mrs. C., wid W.
110 Jobin J. H., of Jobin & Coutlée
112 Gannin Aug., joiner
112½ Dusureault Mrs. L., wid M.
114 Rodier Edouard, bookkeeper
116 Gravel Mrs., wid
118 Muth Wm., pianoforte maker

Here St. Catherine st. intersects.

119 Thériault Zotique, bricklayer
121 Riopelle Ambroise, gardener
122 Sœurs de la Providence
123 Carrière Louis, joiner
130 Laundry of the Providence nuns
145 Devins R. G., of Devins & Bolton

Here Mignonne st. intersects.

155 Garand Moise, notary
164 MacQuisten Pat., city surveyor
170 Allard Louis, contractor
170½ Mayer Antoine, contractor
172 Smylie Mrs. Helena, wid Sam.
172½ Labelle J. Bte., of Lamarre & Labelle
174 Crowhurst Wm., shoe store
Richmond John, traveller
176 Mayrand Geo. E., assignee
178 Joly Pierre, of P. Joly & Co.
180 Haldimand Mrs. H., wid Louis
182 Laforce Auguste, of Laurent, Laforce & Co.
184 Morley John
186 MacDonald M., leather mercht
188 Hall Chs., manager Williams (C. W.) Manufacturing Co.
190 Dillon James T., city assessor
210 Lemieux R., shoemaker
212 Murphy Pat. A., com traveller
214 Barré F., butcher
218 Arnoldi Miss E.
220 Roebuck Mrs. M., wid H.
222 St Dizier Henri, agent
230 Bureau J. E., advocate
236 Lord James, insurance clerk
254 Beaudoin Raymond, mason
256 Garneau Frs. X., clerk
262 Taylor S. M. C., trader
264 McKenzie H. O., agent
Morrogh Miss A.

Here Ontario st. intersects.

ST HYPOLITE LANE, from Mignonne to Fortier, between St Dominique and St Constant, St Louis ward

22 Gunot Jos., laborer
Molloy John, laborer
23 Langoff Mrs., wid C.
24 Leduc Frs., laborer
25 Chartrand Jérémie, laborer
26 Guilbault Mrs., wid L.
27 Desjardins Joseph, laborer, r
Leduc Olivier, carpenter, r
28 Bertrand Mrs. M., wid Louis
29 Martin N., joiner

31 Hogue Mrs. M., wid L., trader
Berthiaume François, r
Aubé Théod., laborer, r
Clément Louis, laborer, r
Valiquette J. Bte., carter, r
Desève Aug., laborer, r
32 Langham Jas., laborer
35 Lahaie G., cabinetmaker
Miller Paul, laborer
Bertrand George, shoemaker
37 Anderson Geo., whitewasher
38 Goudrie Jos., stonecutter
Dépaty Paul, laborer
39 St Pierre Mrs. C., wid Fabien
Gibeau Mrs. A., wid Louis
41 Delcourt J. Bte., shoemaker
Denis Jos., shoemaker
45 Morin O., tailor
47 Gibeau G., laborer
St. Pierre J. Bte., laborer
49 Sebastien Mrs., wid E.
Desjardins Miss M.

Here Ontario st. intersects.

54 Lapointe Antoine, laborer
56 Hamelin Guillaume, barber
58 Perrault E., shoemaker
Labelle Isaïe, shoemaker, r
60 Lamouche Jos., stonecutter
62 Berthiaume E., mason
63 Church Jos., joiner
64 Charbonneau Isidore, laborer
66 Church Jos., carpenter
73 Bowles Charles, printer

ST IGNACE, from the River north to Lagauchetiere, St Mary ward

5 Laurence François, clerk
7 Cadieux Louis, cooper
9 Brestow Hugh, laborer
Leduc Amable, boatman, r
11 Robinson Mrs. C., wid A.
13 Durant Adolphe
15 Brouillet Frs. X., trader, r
Gilbert Mrs., wid, r

Here St. Mary st. intersects.

26 Murphy Matthew, dry goods
36 Holden Pat., carpenter

Here De Salaberry lane intersects.

41 Malhiot J. Bte., plasterer
44 Vidricaire Albert, grocer

Here Craig st. intersects.

46 Ward Wm., presser
48 Monnette Frs., stonecutter
St Marie Nar., millwright
50 Altimes Thomas, laborer
Mercier Oliv., laborer, r
Chadlow Sam., laborer
53 St Michel Chs., engineer
St Louis P., painter
54 Martel Alf., painter
Duclos Mrs. A., wid P.
55 Pariseau Olivier, laborer
Bélair Xavier, contractor, r
Lagacé Mrs. Eléonore, wid H., r
56 Miller John, policeman
57 Chevalier Cyrille, cooper, r
Bélair A., laborer, r
Pariseau Mrs. E., wid Frs., r
57½ Tisdale Jas., machinist
58 Monaghan Wm., laborer
Gérard Leopold, laborer, r
59 Griffith E., machinist
59½ Trudelle Dan., bookbinder
Noël P., laborer
Lamoureux Ulric, carpenter
Gareau Mrs. —
60 Dunn Ed., stonecutter
Dunn James, laborer

BARRY & CAMPBELL, CARPET, OIL CLOTH & CURTAIN WAREHOUSE, 208 & 210 McGILL ST.

61 Smith George, laborer
Gérard —, carpenter
63 Macfarlane Jos., gardener
Bélair Joseph, laborer, r
79 Thompson Mrs., wid P., grocery

ST JAMES, from St Gabriel west to McGill, Centre and West wards

1 New City Gas Co., E. S. Cathels, manager and engineer; James F. Scriver, secretary
Cathels E. S., general manager and engineer New City Gas Co.
Scriver James F., secretary New City Gas Co.
Kelly Wm., messenger New City Gas Co.
2 Berthelet Stanislas, saloon
3 Masson Estate, G. N. Moncel, manager
Masson hon. Edouard
Moncel Guillaume N., manager Estate Masson
McKenzie Henry O., manager Estate Bruyère
Bruyère estate, H. O. McKenzie, manager
4 Tessier Louis
Desjardins M., advocate
Lafontaine C., collector
6 Pepin Henri P., notary
DeLorimier T. & C.C., advocates
Mayrand Geo. E., agent and collector
Houle Alphonse, advocate
Vilbon Chas. A., advocate and official assignee
Lanctot Philias, advocate
Lanctot Hypolite, notary and collecting agent
Desrosiers Joseph, advocate
Bonin J. A., advocate
Labelle Mrs. M., wid G.
7 Logan Sir William E., LL.D., F.R.S.
Selwyn Alfred R. C., F.G.S., director of Geological survey
Grant G. R., Geological survey
Billings Elkanah, F.G.S., Geological survey
Geological Survey of Canada office, A. R. C. Selwyn, F.G.S., director
10 Barry D., advocate and commissioner for Ontario
Mireault G., advocate
Bourgeois L. C., notary
Poulin Pierre, jun., manuf and dealer in patent articles
Charpentier M. E., advocate
Bedard Louis, notary
Forget & Roy, advocates
Forget A. E., of Forget & Roy
Roy P. H., of Forget & Roy
Bouthillier F. G., advocate
Houle Jos., ship liner
Duseppe Miss L., trader
11 McMahon & Doutre, advocates
Armstrong Louis, advocate
Bos Ferdinand, laborer
Préfontaine R., of Perkins, Macmaster & Préfontaine
12 Roy Rouer, Q.C., advocate, Corporation attorney
Cayley & Lefebvre, advocates
Pauzé J. R. N., advocate
Turner A., agent
Assurance des Cultivateurs et des Bâtisses Isolées
Pagnuelo S., advocate
13 Artisans Mutual Building society, Olivier Deguise, president; C. E. Carmel, sec.-treas
13 Carmel Chas. E., sec.-treas. Citizens Mutual Building society
16 Société de Construction du Canada, Louis Gauthier, president; L. W. T. Fréchet, secretary
Fréchet L. W. T., secretary Société de Construction du Canada
Brault H. A. A., notary public and commissioner for Province of Quebec, and deputy secretary to board of notaries
Board of notaries
Kelly & Dorion, advocates
Mousseau, Chapleau & Champagne, advocates
Chapleau hon. Joseph A., Q.C., solicitor general, of Mousseau, Chapleau & Champagne
Bisaillon Frs. Jos., law student
Desauniers L.D.L., law student
Hetu & Dumouchel, notaries
Hétu L.O., of Hetu & Dumouchel
Dubord F. X., guardian St Jean Baptiste hall
18 Desnoyers, Ouimet & Ouimet, advocates
Desnoyers Mathias C., of Desnoyers, Ouimet & Ouimet
St Jean Baptiste hall, F. X. Dubord, guardian
Nantel G. Alphonse, law student
Jacques Alexis E., bailiff
Lonergan James, notary public

Here St. Lambert st. intersects.

28 Fauteux G., assistant cashier La Banque Ville Marie
30 Archambault F., Arcade saloon
Arcade saloon, F. Archambault, proprietor
Dorman S. W., advocate
Papineau, Papineau, Durand & Papineau, notaries
31 Ghidone Victor, cook
33 Dick S. R. F., lapidary
34 Metropolitan Building society
Brunet Alfred, secretary-treasurer Metropolitan Building society
Lamothe P., notary
Monk, Butler & Cruickshank, advocates
Cruickshank Wm. G., of Monk, Butler & Cruickshank
Bowie D. E., advocate
Hall W. A., notary and commissioner for taking affidavits for Province of Quebec
35 Montreal Watch Manufacturing Co.
De Meribel C. C., manager Montreal Watch Manuf Co.
Vendette Jos., president Montreal Watch Manuf Co.
Plamondon L., real estate agent
Coutu J. F. G., notary
37 Brousseau A. O., notary
38 Société Permanente de Construction Jacques Cartier, W. Berthiaume, president; Alexis Brunet, secretary
Longpré & Dugas, advocates
Renois Philias, architect
Levesque A., architect
Desrosiers E., advocate
Mathieu J. A., architect
Chagnon Chs. P., clerk
Lebeuf Calixte, advocate
Champeau Horace, clerk
Phelan J., bookkeeper
Jordan —, architect
40 Bates J. & W. A., advocates
40 Bates John, sen., sheriff's officer
Bouthillier F. G., advocate
42 Macrae Geo., advocate
Laflamme, Huntington, Monk & Laflamme, advocates
Fortier D., bailiff
Adam M. A., advocate
Harnett Wm. De Courcy, advocate
44 Lighthall & Kittson, notaries
Desjardins Joseph, laborer
Johnson T. R., accountant
Austin Henry W., advocate
Deputy Supervisor of Culler's office, Frs. X. Belland
Belland Frs. X., deputy supervisor of cullers
48 Sharpley Rice, jeweller
50 Doherty Ths. J., advocate
Quinn Stephen J., bailiff
Doherty Chs. J., law student
Belle C. E., Crown land and timber agent
Crown land and timber office, C. E. Belle, agent
Landry Joseph P., notary
Duplantier Frs., bailiff's assistant
53 Dominion Law chambers
Archambault & Hughes, notaries
Desjardins Arthur, advocate
Desjardins Modeste, storeman
Decelles Alfred, Minerve office
Desjardins Emile, inspector Life Association of Scotland
Archambault Amedée, advocate
54 Larkin William, bailiff S. C.
Robertson A. & W., advocates
Wood Franc O., advocate
55 Dominion Building society, Edmond Gravel, president
Quinn F. A., advocate and secretary - treasurer Dominion Building society
Quinn M. J. F., assistant secretary-treasurer Dominion Building society
Lauzon Félix, cashier Dominion Building society
58 Quevillon Joseph, saloon
60 Beaufield R., notary
Stuart Ernest H., notary
Welch Alfred, B.C.L., advocate
Perkins, Macmaster & Prefontaine, advocates
Macmaster Donald, of Perkins, Macmaster & Prefontaine
Easton Wm., notary
Hoolahan J., bailiff S. C.
Vizier Joseph, house painter
Pereault Chs. Ovide, advocate
Monaghan J., advocate
64 Hughes Mrs. M. A., wid Pat.
66 Nelson & Lefort, watches and jewellery
Clarke Edwin, importer
Malo Ovide, & Co., merchant tailors
69 Young, McNaughton & Co., collars, shirts, &c.
73 Le National, French daily newspaper, Louis Laframboise, advocate, proprietor and publisher
Laframboise Louis, advocate and proprietor and publisher of Le National
75 Laberge hon. C. J., Q.C., advocate, editor in chief of Le National
Laframboise hon. M., M.P., advocate
Stafford John, tailor
National Institution of Fine Art

BARRY & CAMPBELL, CARPET, OIL CLOTH & CURTAIN WAREHOUSE, 208 & 210 McGILL ST.

75 L'Abbé Chabert, principal National Institution of Fine Arts
Morgan J. V., merchant
Dominion Telegraph institute, J. V. Morgan, proprietor
Hébert P. O. J., superintendent Dominion Telegraph institute
76 Cohen & Lopez, tobacconists
77 Devany & Co., auctioneers
79 Arnton J. J., auctioneer
81 Saunders H. & A., wholesale jewellers
First or Prince of Wales Sergeants Mess and Reading room
Victoria Straw works, Waller & Co., proprietors
Waller & Co., proprietors Victoria straw works
Jewett H W., bookkeeper
83 Stethem W. G., type founder
Clarke, Dowker & Co., wine and spirit merchants
82 Millar J. S., merchant
Roberts Wm., of Roberts & Co.
87 Perrault L., & Co., printers and publishers
Le Bien Public, daily newspaper, David & Beausoleil, proprietors
90 McIver & Co., St James hat and fur emporium
95 La Banque du Peuple, A. A. Trottier, manager
Trottier A. A., manager of La Banque du Peuple
97 Trust and Loan Co. of Canada, Russell Stephenson, commissioner
Stephenson Russell, commissioner Trust & Loan Co. of Canada
Tyre, Perkins & Lajoie, official assignees and accountants
Lajoie L. Jos., official assignee, sub-agent of Queen Insurance Co. and general accountant
Walker J. H., wood engraver
Cumming Henry, salesman
Lynch Edward B., collector
Stuart Wm., photo litho
99 Life Association of Scotland, Richard Bull, secretary
Bull Richard, secretary Life Association of Scotland

Here Place d'Armes hill begins and sq. ends.

101 Reekie R. J., civil engineer and railway contractor, City Bank chambers
Canadian engine and machinery Co., R. J. Reekie, president; H. E. Jopling, sec.-treas.
Jopling H. E., secretary-treasurer Canadian Engine and Manufacturing Co.
Reliance Mutual Life Assurance society, Jas. Grant, resident secretary, City Bank chambers
Grant James, secretary Reliance Mutual Life Assurance society
108 City Bank, Sir F. Hincks, president, J. B. Renfry, cashier
109 Bank of Montreal, Richard B. Angus, general manager; Ths. R. Christian, manager
Savings Bank department of the Bank of Montreal, Henry Vennor, manager
110 Hunter J. S., & C. Cushing, notaries
Franklin J. H., ornamental writer
Shay J., accountant
Skully J., messenger
114 Metropolitan Bank of Canada, hon. Henry Starnes, president and managing director; A. S. Hincks, cashier
Sharpe Wm., caretaker
116 Adams & Co., merchant tailors
118 Devlin B., advocate
Devlin O. J., notary
120 Sanders H., optician
122 Cochenthaler E., tobacconist
124 Browne P. D., banker
Doucet Theod., notary and commissioner for Quebec and Ont
126 Hart L. A., notary and commissioner for Quebec and Ont.
Barnard E., advocate
Ætna Life Insurance Co. of Hartford, Conn., Wm. H. Orr, manager
Alexander J. R., M.D., insurance agent
Thompson T., insurance agent
Wilson T. L., insurance agent
Burland J. G. H., M. D., insurance agent
Thrower A., shorthand writer
Barnard R. M., collector and commission agent
Blanchet Miss M.
L'Esperance Miss A., seamstress
Salois Miss D., seamstress
128 Marchand L., & Son, banking and exchange office

Here St. François Xavier st. intersects.

129 Medical hall, Kenneth Campbell & Co.
Campbell Kenneth, & Co., Medical hall
132 Post Office, Ed. S. Freer, postmaster
Post Office Savings bank, H. A. Bourret, cashier
133 Samuel J., tobacconist
Costen T., & Co., gunsmiths
136 Vermont Central Line Ticket office, F. Picard, ticket agent
Vermont Central Freight office, Geo. Phippin, freight agent
138 Buss J. B., & Co., oysters and fruit dealers
Battersby, Waters & Co., agents for National line of steamships
Ennis J. H., barber
Nolan Geo., printer
Morrison & Son, electrotypers
139 St Lawrence hall, F. Gerken, proprietor
Chadwick C. B., bookkeeper
Burkholder J. T., clerk
Kenna Timothy, clerk
Isles Geo., cashier
Selden C. F., barber
Dominion Telegraph Co., branch office, John Brazeau, manager

Boarders at St. Lawrence hall.

Devlin B., advocate
McArthur J., of John McArthur & Son
Shanly Walter, C. E.
Buckland Mrs.
McDougall Misses
Stubbindorffy H.
Browne J. J., architect
Baker Chs. K., of Hart & Baker
Hartt G. F., of Hartt & Baker
Peddie R., of D. Butters & Co.
Benjamin L. M., advocate
Chandler C. H., of C. H. Chandler & Co.
Foley M. S.
Bockus capt. J. N.
Girouard D., advocate
Forsyth W. L., Anticosti Co.
Doyle Jas., of J. Doyle & Co.
Ravenhill W. C., of Waller & Co.
Dart Wm. A., U. S. consul-general
Guest James
Barry J. J., agent for S. Davis & Co.
Lonergan M. L. S. of Ritchie & Borlase
Harper J. R., of J. R. Harpe; & Co.
MacLean David E., of David E. MacLean & Co.
Phelan Joseph, merchant
Bétancourt R., agent for S. Davis & Co.
Davis S., & Co., cigars
Brazeau John S., proprietor and manager St Lawrence Hall, news and telegraph office
140 Bank of British North America, R. R. Grindley, manager
Grindley R. R., manager Bank of British North America
Dunn Wm., porter
143 Grand Trunk railway ticket office, Wm. O'Brien, agent
Rensselaer and Saratoga Railroad and Lake Champlain steamers, capt J. N. Bockus, agent
Grand Trunk and Rensselaer and Saratoga Railroad ticket office, C. C. McFall, agent
Montreal Telegraph Co., branch office
Douglas H., tel operator
144 Pickup Edmund, news dealer
Palmer J., & Son, hairdressers, r
145 Consulate general of the United States of America, W. A. Dart, consul general; Charles Carlton, vice consul general
Chadwick Chs. B., clerk
146 Millard Henry R., importer of watch and clock materials
Rielle Jos., provincial land surveyor
Ashplant Thos., shoemaker
Turnpike Trust, J. Rielle, secretary
Watson Robt., real estate agent and commissioner for Ontario
Buchanan W. O., real estate
Robertson Duncan, broker
Hogan Henry, real estate agent
148 Gibb & Co., merchant tailors
Gibb J. D., of Gibb & Co.
149 Lavender H., merchant tailor
150 Bastian Thomas, shoemaker
151 Standard Life Assurance Co., W. M. Ramsay, manager; Chs. Holloway, messenger
Ritchie & Borlase, advocates
Lonergan M. L. S., of Ritchie & Borlase
153 Canadian Bank of Commerce, W. Simpson, manager
154 Mason S. W., account book manufr and stationer
Clark F. A., exchange broker
155 Montreal Herald, Penny, Wilson & Co., proprietors
McGrath Terence, engineer
Cushing Lemuel, advocate
Carter & Keller, advocates
157 Tate & Covernton, chemists
158 Royal Canadian bank, W. Sache, manager
O'Neil William, messenger
159 Dawson Brothers, publishers

BARRY & CAMPBELL, CARPET, OIL CLOTH & CURTAIN WAREHOUSE, 208 & 210 McGILL ST.

160 Royal Canadian Insurance Co., Alfred Perry, manager
161 Dawson W. V. agent for Cowan & Co., paper makers, &c., Edinburgh
162 Bagg R. S. C., B.C.L., advocate
Archibald J. S., advocate
McCormack D., law student
Curry Wm. A., real estate agent
Wood T. F., & Co., advertising agents
Anderson R., merchant
Chisholm C. R., & Bros., news agents
Benjamin L. N., advocate
Bradstreet J. M., & Son, improved Mercantile agency, John Glass, manager
Glass John, manager for J. M. Bradstreet & Son
New York Life Insurance Co., W. Burke, manager
Jones C. G., real estate agent
Stodart D. R., stock broker
McEachran D., V.S.
Legge Chs., & Co., solicitors of patents
Legge C., civil engineer
Forbes C. F. H., civil engineer
Quinn John, caretaker
Canada Cordage Factory and Plaster mills, J. A. Converse
Smith W. D., real estate agent
Chase Brothers & Jenkins, nurserymen
Malsburg & Bemister, civil engineers and architects
Malsburg Wm. J., of Malsburg & Bemister
Bemister Geo., [of Malsberg & Bemister
163 Chase Brothers & Jenkins, nurserymen
164 British America Assurance Co., fire and marine, M. H. Gault, agent
Mutual Life Insurance Co., of New York, M. H. Gault, agt
Sun Mutual Life Assurance Co. of Montreal, M. H. Gault, managing director
164 Montreal Permanent Building society, Ths. Craig, secretary-treasurer
165 Walker Jas., & Co., hardware
167 Tooke Richard A., haberdashery
168 Bank of Toronto, D. Coulson, manager
169 Bishop G., & Co., engravers and stationers
Montreal Building association, H. A. Nelson, president; Wm. Reid, vice-president; W A. Merry, secretary; J. Nelson, architect
Nelson J., architect
171 City club, H. Potter, proprietor
173 Italian warehouse, D. Crawford proprietor
175 Citizens Insurance Co., G. B. Muir, manager Fire department; Edward Stark, manager of Life, Guarantee and Accident department; A. McGoun, secretary-treasurer
Provincial Permanent Building society, Sir Hugh Allan, president; Geo. B. Muir, secretary-treasurer
Roy A., of Adolphe Roy & Co.
Thibault Cyrille, messenger
176 City and District Savings bank, E. J. Barbeau, manager
177 Canadian Navigation Co., daily line of Royal Mail steamers between Montreal and Hamilton and intermediate ports, A. Milloy, agent
179 Crawford David, grocer
180 Becket J. C., printer and publisher
Le Messager des Familles, J. C. Becket, publisher
French Canadian Missionary Record, published quarterly by J. C. Becket
182 Grafton F. E., publisher
183 Hood Thomas D., pianofortes
185 Street F. B., gents' furnishings
Wesleyan Methodist church
190 Mechanics bank, W. Shanly, president; A. Molson, vice-president and managing director
191 Queen Insurance Co., A. McK. Forbes, resident secretary
Stanton Ol. W., real estate agt
Doran W., accountant
Doran W. E., architect
194 Phillips & Marler, notaries
Brydges C. J., commissioner
Munro Lewis, secretary
Utley M. H., M.D.
Muir James, real estate agent
Caledonia Free Stone Quarry Co., Kenneth McLea, secretary
Joseph L., & Sons, jewellers
Browne George, architect
Tasker J., porter Mechanics bank
195 Freeman Allan, & Co., oyster house
195½ Parks J. G., photographer
196 Canada Life Assurance Co., R. Pownall, agent
198 Equitable Life Assurance society, R. W. Gale, manager
Gale R. W., manager Equitable Life Assurance Co.
199 Travelers Insurance Co., of Hartford, Conn., T. E. Foster, general manager
Gilman & Holton, advocates
Railway and Newspaper Advertising Co., (limited,) E. Kemp, secretary-treasurer
Hamill Patrick, keeper
200 Molsons bank, Wm. Molson, president; F. W. Thomas, cashier
Molsons bank, Savings department
201 Mercantile agency, Dun, Wyman & Co., proprietors, W. W. Johnson, manager

Here St. Peter st. intersects.

203 Merchants Bank of Canada
Edwards J. A., messenger Merchants bank
202 South Eastern Railroad Co., A. B. Foster, manager
204 Mechanics institute, reading-room and library, S. M. Sansum, superintendent
Society for Prevention of Cruelty to Animals, F. Mackenzie, secretary-treasurer
Mechanics hall, S. M. Sansum, superintendent
206 Anderson J. D., mercht tailor
207 Martineau A., hairdresser
Nordheimer's hall, R. H. Brand, proprietor
208 Holland G. H., fancy goods
209 Swain H., tobacconist
210 Thompson J. W., publisher
McInnes D., & Co., tweed manufacturers, J. Fraser, agent
210 Arthur & Co., dry goods, J. Gray, agent
Scottish Provident institution, James Croll, agent
Church of Scotland, Jas. Croll, agent
Croll Jas., agent for the Church of Scotland and Scottish Provident Institution
Rose D., book and job printer
211 DeZouche C. C., music importer
Gould J., pianofortes
212 Goltman S., tailor
213 Davis Mrs. Hannah, wid Isaac, Berlin wools
214 Clendinneng Wm., stoves, &c.
Fair & Baillie, accountants
Davidson L. H., advocate
Terrill F. W., advocate
Dunlop A. F., architect
Beveridge & Helliwell, comagts
218 Witness, daily, J. Dougall & Son, proprietors
Witness, weekly and tri-weekly, John Dougall & Son, proprietors
Canadian Messenger, semi-monthly, John Dougall & Son, proprietors
New Dominion Monthly, John Dougall & Son, printers
Dougall John, & Son, printers and publishers
219 Brown James, & Bro., hardware
Brown D., sen., real estate agent
221 Italian warehouse, McGibbon & Baird, proprietors
McGibbon & Baird, grocers
222 Clarke G. & W., booksellers
Scottish Provincial Assurance Co., Geo. W. Ford, secretary
Nelson Geo., shoemaker
224 Prowse Bros., house furnishing hardware

Here Dollard st. ends.

225 Walton Mrs. C., Berlin wool
226 Savage, Lyman & Co., jewellers
227 Thomson J., cabinetmaker
230 Lyman S. J., chemist
Badgley hon. W., judge
Shackell H., general agent Manchester Locomotive works
Agency of the Canada Car and Manufacturing Co., Toronto
Jones H. C., advocate
231 Cohen & Lopez, tobacconists
Waugh D. & W. J., gents' furnishings
233 Barber W. H., china, glass, &c
235 Hadrill G., importer
Dyer S. C., lumber merchant
Hopkins & Willy, architects
Cowan R. C., advocate
Malhiot & Coursolles, architect
Bridger & Co., manufacturers
Reynolds F. H., patent solicitor
Thomas Wm. T., architect
May Joseph, dry goods
Worthington R., bookseller
Barthe L. A. P., stock broker
Barthe J. G., advocate
Davis Thomas, caretaker
236 Hill F., pianofortes
Henry & Wilson, tailors
237 Henderson A., photographer
Thomas Richard
238 Johnston J. A., merchant tailor
239 Gunn Mrs. C., baby linen
241 McConkey S., restaurant
242 Ottawa hotel bar-room
243 Wethey E., hairdresser
Johnston W. P., boots & shoes
McGill Mrs. M. J., wid P.
244 Abraham L., tobacconist

BARRY & CAMPBELL, CARPET, OIL CLOTH & CURTAIN WAREHOUSE, 208 & 210 McGILL ST.

245 Canada Agricultural Insurance Co., E. H. Goff, manager
Stevenson A. A., book and job printer
Hutchison A. C., architect
246 Ottawa hotel, Brown & Perley, proprietors
Brown C. S., of Brown & Perley
Perley J. Q., of Brown & Perley

Boarders at Ottawa Hotel.

Andrews W. H., bookkeeper
Archambault J., bookkeeper
Drolet C. A., bookkeeper
Angers E., boots and shoes
Kapp Otto, cork manufacturer
Riddell T., of Thomas Riddell & Co.
Dyer S. C., lumber merchant
Gilmour A. Y., of J. Y. Gilmour & Co.
Gilmour James Y., of J. Y. Gilmour & Co.
Mullin M., of M. Mullin & Co.
Riddell Alex., of T. Riddell & Co.
Baker Charles K., of Hartt & Baker
247 Duckett J. C., grocer
249 Grant W., & Co., gents furnishng
251 DeFonteny Mdme. G., kid gloves
252 McMillan & Co., tailors
253 Morgan H., & Co., dry goods
254 Globe Mutual Life Insurance Co. of New York, C. S. Lewis, agent for the Dominion
260 O'Mealey James, fruit dealer
266 Church Mrs. E., Anglo-American restaurant

ST JAMES MARKET, 441 Ontario, between Wolfe and Amherst, St James ward

1 Savariat Adolphe, butcher
2 Constant A. Geo., butcher
3 Savariat Alphonse, butcher
4 Gagner Louis, butcher
5 Dubois Edouard, butcher
6 Beaudouin Charles, butcher
7 Giroux Fabien, butcher
8 Barbier P., butcher
9 Peltier Léon, butcher
10 William Napoleon, butcher
11 Archambeault Louis, butcher
12 Lescarbeau Michel, fish dealer
13 Roussin Jacques, trader

ST JANVIER, from Cemetery to Mountain, St Antoine ward

St George's church, ch of Eng., very rev. Dean Bond, incumbent; rev. Jas. Carmichael, minister
[illegible] Duncan capt. William
Muir James, house agent
[illegible] Pinsonneault Alf., advocate
[illegible] Palmer John, of John Palmer & Son
Seath —, leather merchant
[illegible] Donohue Wm., of Robinson, Donohue & Co.
[illegible] McCready Mrs. E., wid Ths.
[illegible] Dudley Frank, lumber mercht.

Here Stanley st. begins.

[illegible] Leitch William, of Leitch, MacLean & Co.
[illegible] Dufort Denis, contractor
[illegible] Lindsay Robt. A., Bank of Montreal

Here Bisson st. ends.

70 Adams Robert
Turnbull John, of Geo. Stephen & Co.
Wright Robert, secretary-treasurer Canada Rolling Stock Co., G.T.R.
76 Robb William
78 Bishop Geo., of G. Bishop & Co.

Here Drummond st. commences.

85 Lindsay James
91 Barry Mrs. Mary, wid Michael
McClure William, gardener
97 Rough Andrew, bookkeeper
99 Slater Geo. D., of Slater & Perry
101 Stark C. And., trader
103 Baylis rev. Jas. G., St. George's church

ST JEAN BAPTISTE, from the River north to Notre Dame, Centre ward

4 Hudon & Co., importers
11 Senécal Arthur, coal oil
13 Trudeau Romuald, druggist
14 Bourque Chs., brush manuftr
21 Béliveau L. J., & Co., hardware
23 Customs warehouse, No. 164
25 Kerry, Watson & Co., drug mills and laboratory
27 Excise warehouse and bonded factory, No. 2
33 Keefe David, laborer
35 Smith Jas., barber
39 Kieffer J., & Co., manufactrs of sole, sewing and pegging machines, &c.
40 Congrégation Notre Dame, Mère St Victor, superioress
41 Evans, Mercer & Co., wholesale druggists
49 Roley James, cooper
53 Maguire M., Metropolitan saloon
54 Harrison Ths. H., of Hearn & Harrison

ST JOHN, from St Sacrament north to St James, West ward

6 Jamieson R. C., & Co., varnish manufacturers
7 Patterson W. J., secretary Montreal Corn exchange, Board of Trade and Dominion Board of Trade
9 Carvill, Barr & Co., importers of iron, tin plates and metal
10 Montreal Corn exchange, W. J. Patterson, secretary
Board of Trade, W. J. Patterson, secretary
Dominion Board of Trade, W. J. Patterson, secretary
Savage A., & Son, commission and oil merchants
Gordon Thomas, & Co., general merchants
Brown, McMinn & Co., commission merchants
Stanway Geo., general broker
Crane & Baird, brokers
Coupar George, grain merchant
McCulloch Bros., commission merchants & shipping agents
Campbell David, oil and commission merchant
Dawes Robt., com merchant
Sinton Jas. C., dealer in pot and pearl ashes
Fairbairn Son & Coones, brokrs
Hope J., & Co., com merchants
Howard, Smith & Co., brokers
10 Hampson Robt., insurance brokr
Insurance Co. of N. America, Philadelphia Marine, Robt. Hampson, attorney
Phœnix Insurance Co., Fire and Inland Marine, R. Hampson, director and general agent
11 Boyd Mrs. Janet, wid John
Hayes Timothy, blacksmith
12 Mackenzie, Powis & Co., importers & wholesale tea merchts
13 Boyd John, black and white smith, bell hanger, &c.
14 Evans & Son, hardware
Helliwell John B., com mercht
16 Walker Joseph, & Co., commission merchants
17 Tessier Joseph, cooper
19 Belland Mrs. M., wid A., boarding house
Ruel Victor, patternmaker
Débléchin Henri, finisher
Bader Frs., moulder
Trouillard P., plumber
Miller Wm., laborer
22 Chaplin Ed., broker and commission merchant
Chapman Henry, & Co., wine, tea and general merchants
Riddell & Evans, public accts, assignees, average adjusters & commissioners for taking affidavits, Quebec and Ontario
Riddell Jas., official assignee
Graphic Co., (publishing offices 39 and 41 Park Place, N. Y.) Jas. Riddell, secretary.
Mitchell Line S.S. Co., hon. P. Mitchell, president; James Riddell, secretary
Jeffery Bros., & Co., general merchants
Court & Macintosh, accountants
Campbell W. A., & Co., Canada coffee and spice steam mills
Norris & Routh, com merchts
Taylor C. H., & Co., commission merchants
Vanneck J. T., stock broker
23 Dalglish Robert, importer

Here Hospital st. intersects.

24 Johnson & Co., proprietors & publishers of "The Dominion Gazette & Trader's Circular," &c., accountants, collectors, and general agents, &c.
27 Waddell S., & Co., iron, steel and hardware merchants
29 Packard L. H., & Co., shoe findings
35 Callahan F., job printer, and publisher of the "Harp" magazine

Here Notre Dame st. intersects.

38 Union Bank of Lower Canada, F. Nash, manager
39 Reynolds & Volkel, furriers
40 The Canada Guarantee Co., Ed. Rawlings, manager
The Scottish Amicable Life Assurance society, Ed. Rawlings, resident secretary
The Accident Insurance Co. of Canada, Ed. Rawlings, mngr.
Hartley & Taylor, advocates and patent solicitors
McGuirk W. P., representing Cook, Son & Co., London
Clapperton Thos., messenger of Union Bank of Lower Canada
Moffatt Ogilvy
41 Evans & Co., boots and shoes

BARRY & CAMPBELL, CARPET, OIL CLOTH & CURTAIN WAREHOUSE, 208 & 210 McGILL ST.

42 Auerbach Z., importer of jewellery and fancy goods
43 Sexton Daniel, plumber
44 Geddes C. & C. G., brokers
45 Larin A., city express
46 British American Bank Note Co., W. G. Smillie, president; G. B. Burland, vice-presdt and manager; H. Earle, secretary-treasurer
47 Cédras Robt., & Co., hatters
48 Reynolds P., messenger
49 New York Mutual Life Insurance Co., Walter Burke, manager
Canada Tanning Extract Co. (limited)
Quinn John, guardian
Chapman Geo., messenger
47 Wilson John, printer

ST JOSEPH, from McGill west to City boundary, divides St Ann and St Antoine wards

2 Dunn John, saloon
3 Roy Jas., & Co., dry goods
6 Braham J., fruit store
7 McGarvey Owen, furniture
10 Young, McNaughton & Co., gents' furnishings

Here Longueuil lane ends.

12 Boyd J., brush manufacturer
13 Ligget & Hamilton, dry goods
16 Gannon M., dry goods
19 Barnett Mrs. M., wid William, r
Wilson Ezra, tailor, r
21 Hamilton Samuel, dry goods
Barrett Mrs. C., wid M., r
Clément Mrs. A., wid C., r
24 Clark & Sanborn, proprietors American house
American house, Clark & Sanborn, proprietors
Clark West, of Clark & Sanborn
Sanborn William, of Clark & Sanborn
Clark F., bookkeeper American house
St Denis Louis, barkeeper

Boarders at American house.

Fuller Wm., com merchant
McKay A., clerk
Thériault Vital, tailor
McKay Jas.
Walker James, clerk

Here St. Henry st. ends.

27 Duchesneau H., confectioner
Oligny John, & Co., ice house
29 Cloutier Séraphin, grocer
33 Valiquette Alphonse, dry goods
34 Muir, Ewan & Co., wholesale clothiers
40 Cantlie, Ewan & Co., wholesale dry goods
42 Wilson John H., hardware
44 Parker Thos., steam dyer

Here St. Michael lane begins.

45 Williamson Mrs. A., toys
46 Lortie Léon, saddler
Loiseau Aug., painter
48 Bell Adam R., wine merchant
49 Edwards C. D., safe manufactr
51 Clark T. N., nickel plating works
Warren S. R., & Co., organ builders
53 Miller Bros., & Mitchell, machinists
56 Rapin T., hotelkeeper
57 Descaries Roch, boots and shoes
58 Mallette W. H., clerk
Almour W., baker
61 Kerr & Lavoie, agricultural implements
62½ McRae F. A., fruit dealer
63 Montreal Omnibus Co., H. Bogue, superintendent
64 Lecompte O., hairdresser
65 Poitras Edward, tinsmith
66 Lalande J., watchmaker
Smith A. M., watchmaker
67 Hedge H., dry goods
Hedge W., clerk
68 Watt A., baker
69 Patton Thos., & Bro., dry goods
Patton J., of T. Patton & Bro.
71 McEntyre P. W., clothing
74 Mulcair Bros., tailors
Clément Grégoire, tobacconist
75 Silverstone Samuel, hatter
76 Murphy D., saddler
77 Allan A. M., & Co., dry goods
78 City hotel, C. Larin, proprietor
Larin Charles, proprietor City hotel

Boarders at City hotel.

Park A., bookkeeper
Morrall Levi, saw miller
Duckett Alfred, clerk
Sheridan J., medical student
Bradley H., grocer
Callahan Ed.
McGovern Pat., clerk
Milloy J. J., tailor
Page E. C., tailor
81 Rosenthall J., capmaker
83 Quintal N., grocer

Here Roy lane begins.

84 Levi Raphael, hatter
86 Barry Mrs. Dennis, milliner
87 Murray W., watchmaker
88 Dufresne L. P., dealer in watches
92 Milloy J. J., merchant tailor
93 Laflamme E., painter
94 Major F. X., dry goods
95 D cary Placide, watchmaker
97 White M., tobacconist
99 Tremblay E., shoemaker

Here Dupré lane ends.

101 Caron L., fancy goods
Caron W., & Co., plumbers
103 Décary A. C., notary
103½ Labelle R., fancy goods
105 Hamilton & Co., dry goods
LaRue J. B., tailor, r
106 Flynn John J., fruit store
107 Edwards Mrs. T., dressmaker
Hume Frank, cabinetmaker
111 White T., watchmaker
112 Richard Mrs. L., wid Alfred, dressmaker
113 Dufort & Ledoux, carriage-makers
114 McIntosh W., of L. J. Béliveau & Co.
115 Cusson F. Xavier, undertaker
Trainer Peter, bookbinder
116 McIntosh Edward, notary
117 Vineberg J., hatter
119 Turpin O., wigmaker
120 Laflamme A., trunkmaker
121 Arsenault W. E., fancy store
122 Dubreuil F., flour dealer
123 Curran P., clothes dealer
125 Limoges & Co., dry goods
127 Limoges Nar., of Limoges & Co.
129 Déziel Régis, tailor
Adam Adolphe, clerk
130 Constantineau G., tinsmith
132 Depocas C. A., grocer
134 Dubrul A., Dubrul hotel
Dubrul hotel, André Dubrul, proprietor
Graham Wm., wood dealer
Pontbrun W., wood dealer
Robillard T., clerk
Dubrul Jos. E., barkeeper Dubrul hotel
135 Ardoin A., hair work
137 Lanctot O., cabinetmaker
138 McIver Peter, umbrella maker
139 Lévêque & Boudreau, butchers
140 Barry Mrs. Dennis, milliner
141 McShane James, sen.
142 Vineberg Louis, jeweller
144 Callen Michael, tailor
146 Morgan Mrs. J. D., milliner
147 O'Donoghue Pat., saddler
147½ Murphy Pat., dyer
148 Ohren H., fancy goods

Here St. David lane begins.

150 Mettayer Mrs. L., small wares
Fréjeau J., joiner
152 Jacotte Mrs. M., wid E.
153 Dandurand Œ., & Co., dry goods
154 Langeller L., hatter
155 Lanthier F. X.
Rogers Alf., agent
Dézier Wm., clerk
Perchard Fred., clerk
Monti L. Jos., clerk
156 Dufour Miss M., fruit store
157 Huston & Eveleigh, tailors
158 Kelly Mrs. J., wid T.
159 Huston J., of Huston & Eveleigh
160 McMahon T., shoemaker
161 Gauthier Gilbert & Co., dry goods
163 Gauthier G., of Gauthier & C
Hétu Aug., clerk
164 Armstrong R. J., grocer
165 Duclos & Hensley, dry goods
165½ Duclos Robert, of Duclos Hensley
Bernier Chas. T., dry goods
Perron E., clerk
166½ Armstrong Robert J., grocer
167 Bernier C. T., dry goods
168 Norman W. C., messenger G.T.
Norman Mrs. W. Chs., tobacc
169 Beresford Geo., joiner
170 Norman Wm. Chs.
171 O'Brien John, boots and shoe
172 Charron M., of M. Charron Co.
173 Hemsley R., watchmaker
173½ Homburgh K., upholsterer
175 Huston F. & C., merch tailors
176 O'Donnell Pat., shoemaker
177 O'Shaughnessy M. & D., tail
177½ Hensley Mrs. E., wid M. J.
Hensley P. Jos. E., merchant
Hensley Chas. R. H., jeweller
Latour A., M.D.
178 Wanless Benj., fancy goods
179 Moore M., hardware
180 Michaud F. X., bookbinder
181 Loiselle M., & Co., furniture
182 Laliberté Ovide, crockery
182½ McCabe Hugh, foreman
McCabe Mrs. C., millinery
186 Doran Pat., furniture
187 Loiselle Mrs., wid M.
189 Circe & Dumouchel, merch tailors
Beck Mrs. R., wid Geo.
190 Beauvais I. A., tailor
191 Duclos E. A., M.D., chemist druggist
192 Ronayne Bros., boots & sho

Here Inspector st. and Chaboille intersect.

207 Loftus T., fruit dealer
209 Blumenthal Max, mercht ta

ARRY & CAMPBELL, CARPET, OIL CLOTH & CURTAIN WAREHOUSE, 208 & 210 McGILL ST.

Keene Alf., tailor
Dow Wm., & Co., brewers
Foley J., dry goods
Donaldson W., fruit
McLeod Thos., shoemaker
Rourk F., M.D.
Rodier Chs., of A. Smith & Co.
Rodier Chas., of J. Smith & Co.
Blumenthal Henry, tailor
Lavoie J. F., of Kerr & Lavoie
Rasthoul A., grocer

Here Colborne st. ends.

Papillon F., hatter
Leggatt & Johnson, boots and shoes
Rastoul F. X., tinsmith
Kerr W. M., grocer
Lemieux Ant., laborer, r
Brebant Ol., storeman, r
Charbonneau L., laborer, r
O'Brien Bros., boots & shoes
Lamb Benj. S., school teacher
Cardinal A., baker
Brown Geo., fruit dealer
Poirier S., baker
Larose Léon, tobacconist
Gareau Chs., joiner
Marlo J. Bte., blacksmith
Heelan M., boots and shoes
Charlebois Théod., fruit dealer
Marinier Basile, tailor
Dubrule J., carriagemaker, r
Déziel R., merchant tailor
Burke Wm., fruit dealer
Robillard Mrs. B., hats and furs
Lamb Benjamin, butcher
Scanlan Mich., & Co., tea store
Duggan Pat. Jos., of Michael Scanlan & Co.
Briggs C. A., hatter
Deschamps Z., saddler
Bergeron Alf., steamfitter
Bergeron Eugène, tailor
Bergeron A., moulder
Lebrun T., joiner
Labonté D., merchant tailor
Currie & O'Donohue, tailors
Martineau E. A., fancy goods
Choquette N., finisher
Lussier Louis
Roy Jos. A., M D.
Ladouceur Basile, joiner
Hubert L., saw filer
Hubert Mrs. S., dressmaker
Bruneau Etienne
Bouchard L., finisher
Lussier Mrs. M., dressmaker
Vincent O., laborer
Franey W. M., Boston restaurnt
Morin V., furrier
Choquette N., tobacconist
Marion A., stonecutter
Marion Mrs. C., milliner
Gagnon F. X., painter
Walsh J., dry goods
Bérard F., carriagemaker
Laurence J. B., cabinetmaker
Vallière & Navert, cabinetmakers
Bélanger François
Bélanger Chas., barber
Bélanger Max., barber
Rivet Chs., barber
Leclerc Ovide, barber
Jenkins W., of D. E. Lewis & Co.
Durand H., barber
Lewis D. E., & Co., chemists and druggists
Lussier Mrs. M., milliner

Here Maple av. begins.

Tessier dit Lavigne Mrs. A., wid O.

278 Cecile J. Bte., driver
279 Silverstone Jacob, & Co., hatters
282 Larin L., undertaker
Proulx J., blacksmith
284 Lamb T., grocer
285 Grundler Aug., tailor
Lagarde P., grocer

Here Murray st. ends.

291 Bruchesi Paul, grocer
Bruchesi Jos., jun.
Renaud Nap., clerk
294 Labrecque & Mathurin, tailors
294½ Jacotel Mrs. A., wid J.
Jacotel Théod., plumber
Mackenzie H., watchmaker
Boyd Robt., brushmaker
Monet Frs.
Cinqmars E., dry goods
295 Cassidy Wm., miller
Cassidy Mrs M. A., dressmaker

Here Bruchesi st. begins.

296 Cinq Mars E., dry goods
299 Seybold J. P., hardware
299½ Brodeur A., tailor
Thériault Vital, tailor
Seybold J. P., hardware
300 Gingras H., dry goods
301 McGale B. E., pharmaceutist
302 Achim Z., shoemaker
304 Normandeau C., clerk
306 Lafleur Jos., tailor
308 Beaudoin Mrs. J., wid C. D., dressmaker
309 Versailles Jos., butcher
311 Versailles Naz., butcher
312 McConnon F. O., clerk
313½ Couture J. A., horse infirmary
314 Cunningham W., confectioner
315 Dalrymple & Ransom, grocers
315½ Gingras D., cooper, r
Bedard M., laborer
Gouvreau F. X., laborer
316 Shea J., tobacconist
317 Bourque Placide, dry goods
318 Carrière Mrs. A., wid C., dressmaker
Laplante Bte., baker
319 Black D., tobacconist
320 Séguin F., carriagemaker

Here Mondelet st. ends.

321 O'Gorman J., butcher
323 Bayard Jos. Elie, grocer
324 Payette N., hotelkeeper
325 Marcil A., butcher
326 Bélanger Adolphe, carter
Miron F., butcher
328 Papineau N., boots and shoes
329 Marcil T., grocer

Here St. Felix st. begins.

330 Ouimet C., clerk
332 Moreau Jos., trader
334 Payette François
336 Patry A., joiner
Lachance J. Bte., joiner
338 Cléroux E., laborer
Bénard S., laborer
340 Guay Etienne, hairdresser
341 Brunet D., boots and shoes
342 Péroche J. E., engineer
343 Black Félix, fruit store
Fontaine Nar., barber
Juneau F., barber
Benessé Wm., painter
Provost Octave, cooper
344 Sykes Mrs. A., wid G., eating house
346 Bergeron E. M., & Son, tailors
347 Demers Pierre, hardware
348 Longtin M., notary

350 Bureau de la Société Permanente de Construction Mont Royal
350½ Longtin M. & T. Bélanger, notaries
352 Smith Frs., watchmaker
354 Dorais A., dry goods
355 Tessier M., boots and shoes
356 Giroux J., tinsmith
357 Luttrell Alex., fruit dealer
358 Picard Nap., tailor
Cadieux Isaac, sailor, r
Pilon P., laborer, r
Rolland F. X., joiner, r
Hooper H., butcher, r
Claude Mrs. C., wid J., r
Trépanier Chas., baker
Claude P., baker, r
McGuire Dennis, laborer, r
359 Deschamps Z., saddler
361 Cummings E. E., boots & shoes
362 Sarault J. Bte., hatter
364 Rolland J., hotelkeeper
367 Desjardins Miss M.A., dry goods
369 Barbeau C., grocer

Here McCord st. ends and Mountain st. begins.

370 Rousse Jos., & Bros., grocers
371 Martin & Turcot, dry goods
373 Aubry And., baker
Brisebois Mrs. E., wid Moïse
375 Ouellette D., tinsmith
376 Dorais Alph., dry goods
377½ Giroux Jos., tinsmith
378 Parent Jos.
Parent Chas. Alf., notary
379 Félibien Jean, hatter
380 Brière Jos., butcher
381 Marleau H., laborer, bdg hse
Pollan John, foreman
Grandmaître Jos., laborer
Félibien J., hatter
383 Paré Alfred, proprietor St Joseph hotel
384 Daoust Z., joiner
Daoust Mrs. E., milliner
385 Ratelle J. Bte., barber
386 Poitras F. X., joiner
388 Reeves John, tailor
389 Monette Louis, butcher
389½ Desrosiers L. J. P., M.D.
396 Branch of the City and District savings bank, Silfrid Gaudry, agent
398 Mathurin Nap., tailor
Labrecque G., of Labrecque & Mathurin
399 Charette Jos., hardware
399½ Trudeau M., clerk
Desrosiers E., advocate
Desrosiers Oct., clerk
Gagnon A., clerk
400 Brady Thos., dry goods
401½ Charbonneau J. Bte., dry goods
405 St Jean Romain, grocer
407 Lanthier & Déry, dry goods
Lanthier D., of Lanthier & Déry
408 Milotte Chs., tailor
409 Ford Wm., fancy goods
409½ Durocher J. Bte., watchmaker
410 Boudreau Jos. M., dry goods
411 Trottier Mrs. S., wid Jean Bte.
Orphir, bdg hse
Chevallier Ed., clerk
St Jean Jos., clerk
Séguin D., clerk
Cooper John, foreman
Gagnon A., clerk
Martin Louis, dry goods
Turcot Jos., dry goods
Desrosiers E., advocate
Desjardins Mrs. V., bdg hse
Lemieux M., clerk

BARRY & CAMPBELL, CARPET, OIL CLOTH & CURTAIN WAREHOUSE, 208 & 210 McGILL ST

411 Louchette L., clerk
411½ Ronayne's branch, boots & shoes

Here Aqueduct st. begins.

412 Larivée Nap., dry goods
413 Lippé Camille, grocer
414 Leduc Jos., dry goods
415 Lippé Mrs. E., milliner
416 Dubuc J. Bte., sawfiler
418 Tucker John J., lumber dealer
419 Gibeau C., boots and shoes
Ryan M., carter, r
Ryan Ths., carter, r
421 Constantineau G., tinsmith
422 Cousineau Mrs. F., wid T., fruit store
423 Sévigny Alf., laborer
424 Tourangeau Jos. E., printer
425 Morois Alf., fancy goods
426 Stuart John, wood dealer
427 Hurtubise M.
431 Savariat F. X., joiner
Savariat Phil., joiner
Savariat C., clerk
432 Cariveau O., machinist
434 Tessier J., shoemaker
435 Archambault D., M.D.
436 Lespérance Mrs. E., wid J. Bte., saloon
439 Bélanger Mrs. Philomène, wid T., seamstress
440 St Joseph commercial academy, Jos. Mauffette, principal
441 Pilot Jos., grocer

Here Versailles st. intersects.

442 Hick & Bros., dry goods
443 Crevier F., boots and shoes
444 Larivée Ed., grocer
445 Laforest F., wood dealer
Gagné Léon, clerk
447 Larivière F., confectioner
448 Gareau Benj., hotelkeeper
Gareau Ed., hotelkeeper
449 Bousquet A., laborer
450 Lussier F., confectioner
451 Mondion L. Jos., dry goods
454 Gagnon Thos., cabinetmaker
455 Baron Chs., mason
Baron Mrs. M., midwife
456 Côté F., driver
457 Rodgers Pat., moulder
459 Brunet Jos. Alf., tailor
Durocher Gilbert, joiner
461 Cadieux Geo., fancy goods
463 Perrault Denis, boots and shoes
464 Leblanc M., wood dealer
465 Sicard Mrs. C., wid F. X., seamstss
Sicard Miss C., milliner
467 Flood M., moulder
Flood Mrs. M. A., hats
470 Larivière Mrs. M., wid J. Bte.
Archambault G., M.D.
471 Cusson A., carriagemaker
472 Mireault G., advocate
475 Normand Jos., grocer

Here Lusignan st. begins.

477 Rénée Jos., tailor, r
478 Dubuc Chs., M.D.
480 Polan Ed., laborer
481 St Joseph school, Congregational nuns, sister St Calixte, directress
482 Graham Wm., wood merchant
483 Roy Michel, cabinetmaker
485 Hamilton Ant., dry goods
489 Oppenheimer E., fancy goods
491 Langevin Alex., dealer
Langevin Mrs. A., milliner
491½ Guérard O., dry goods
493½ Brereton Ths., cabinetmaker
495 Robinson Wm., cabinetmaker
495½ Sheffer Moïse Denis
496 Blenvenu T., wood merchant
Beaudry F. X., sawfiler
497 Carroll John & Jas., tea dealers
498 St Cyr Frs., cabinetmaker
Joubinville Ant., lampmaker
499 Hayes Mich., hotelkeeper

Here Guy st. intersects.

502 Monette Paul, carter
Vaillancourt Mrs. L., wid D.
504 Godin Onésime, carter
Blenvenu T., wood merchant
507 Dugas F. X., teacher
Dozois Hilaire, teacher
512 Rodier P. A., lumber merchant
513 Quinn Peter, master carter
Ashton Jos., storeman
514 Ethier Benj., wood dealer
515 Kendrick Geo., millinery
517 Allan Jos., fancy goods
519 Parker Thos., steam dyer
520 Costigan John, wood and coal
524 St Maurice Z., joiner
St Maurice Mrs. A., milliner
525 Gardner Wm., M.D.
527 Pringle Ths., millwright
528 Brown Wm., mason
530 Savariat Louis, brakeman
531 Paxton Mrs. M., wid James
Paxton John, cooper
Paxton Rich., cooper
Paxton Sam., bank teller
532 Costigan John, coal merchant
534 Robertson Wm. W., saddler
536 Austin Jas., boots and shoes
538 Tremblay Jos., hatter

Here Richmond st. intersects.

539 Tison Chs., grocer
539½ McAvoy John, moulder
540 Weaver Geo, Washington, sen.
541 Brunet Alf., druggist
541½ McAvoy John, fruit store
543 Martineau Julien, butcher
543½ Charest Miss F., dressmaker
Charest U., of E. Charest & Co.
St Hilaire E., clerk
545 Charest E., & Co., cabinetmakrs
547 Amesse P., sen., of W. P. Bartley & Co.
Amesse P., jun., bookkeeper
551 Cowan Robt., manager Montreal Car Wheel Co.
552 Daoust L. Jos. Z., grocer, r
554 Fruhauf Geo. M., pork butcher
Brunet Onésime, butcher
556 Reid Peter, wood dealer
557 Dionne Mrs. M., wid J., tobaccos
Cayer Louis, laborer, r
559 Méloche Jos., carpenter
Demers H., tinsmith
560 Bérubé L., tobacconist
560½ Desjardins P. H., jeweller
561 Pilon J. Bte., undertaker
562 Goubert L., boots and shoes
563 Ménard P., photographer
563½ Charbonneau Frs., watchmaker
565 Champagne Moïse
569 Menard J. Bte., grocer

Here St. Martin st. intersects.

571 Mallette Jos., butcher
572 Gareau Ed., grocer
573 Doré Moïse, wood dealer
574 Lafontaine Louis, barber
576 Chenet C., wood dealer
Mock John, clerk G.T.R.
Richardson Wm., engineer
577 Girard H., dry goods
577½ Bourgeois L. Jos., notary
Waters Geo., clerk
578 Stewart John, grocer
579 Mallette L. Z., of Mallette & Daoust
580 Baron Miss H., fruit store
581 Mallette & Daoust, grocers
581½ Lafontaine L., barber
582 Thérien & Piché, harnessmaker
583 Gibaud Ol., boots and shoes
583½ Leduc E., barber
584 Coo Geo., manufactr of mangl
589 Dubuc Jos., clerk
591 Chardon F., tinsmith
593 Armstrong John D., machinist
594 Campbell L. J., & Co., leath belting
595 McDonald John, sailor
Corse Wm., machinist
Gillshan H., machinist
O'Hara John, marblecutter
McDonald Neil, moulder
Lennan Ths., moulder
McCoy Wm., miller
Smith Jas., machinist
Steveson David, weaver
Allan John, machinist
McGowan M., machinist
Ferguson Dan., machinist
Steward Wm., machinist
Steward Jas., machinist
Reeves John, machinist
Kelliher T., sawmaker
598 Brady Bros., & Co., plumbers
600 Kane John, tinsmith
603 Quigley Mrs. S., wid P., bdg h
Stewart Jas., laborer
Kiddy Geo., tanner
Wilson Alf., laborer
McLaughlan Chs., puddler
Stewart Jas., puddler
Rock And., glassblower
McCauley David, laborer
605 Leporte H., grocer
606 Leroux A., paints, oils, &c.
607 Boucher Jos. O., clerk
608 Versailles M. O., dry goods
609 Verville C., hatter
610 Laurier Nar., boots and shoes

Here Seigneurs st. intersects.

610½ Wesleyan Methodist church
612 Perrault Ovide, clerk
Robinson Rich., printer
Anderson Jos., printer
Anderson Mrs. C., wid J., fa goods
615 Canada Presbyterian church
Thomson Mrs. E., wid James
616 Cunningham Pat., carpenter
617 Reid D., wood dealer
618 Call Chs., heater
620 Gillies Wm., bookkeeper
Hall Dan., sawmaker
Gribble Wm., cabinetmaker
622 McKay Donald, laborer
623 Beaudoin Jos., sen., joiner
Rivet Paul, barber
Perras P., barber
625 Elliott Wm., blacksmith
626 St Cyr Geo., cabinetmaker
627 Leduc Jos., butcher
628 Couillard Mrs. M., wid L.
Rousseau L., machinist
Brault B., laborer
Drapeau Alex., watchmaker
629 Boucher Jos., blacksmith
630 Darveau Mrs. L., wid J. G.
Latourelle H., nailmaker
Daoust L., brakeman G.T.R.
Galbraith Alf., clerk
Ouimet U., cooper
Darveau Geo., shoemaker
Morelle F. X., joiner
Rivet Paul, barber
631 Racine Alf., hotelkeeper
Monier C., joiner, r
632 Allen N. Robt., grocer

Here Chatham st. intersects.

BARRY & CAMPBEL

633 Leduc Chs. A. T., gro
635 Terreault Mrs. M., dressmaker
636 Spellessy M. J., contr
637 Belleville L., hotelke
638 Lamarche A., M.D.
Lavigne L., wood dea
640 Doherty Pat., grocer
641 Moineau D., tobaccon
Larin J. B., agent
641½ Larin Chs., agent
644 Malone M., glovemak
645 Paquette Alex., paint
647 Lavigne L., wood dea
649 Beaulieu Jos., boots a
651 Reid Jas., blacksmith
652 Archambault Mrs. P.
653 Duranceau L., caulker
654 Clearihue Alex., book
655 David J. Bte., caulker
Auger Wm., carpente
656 Lynn A., confectioner
657 Hazelton Robt., butch
658 Montreal Telegraph C branch office
659 Dalaire F. X., carpent
Foisy Louis, sailor, r
Gougeon D., laborer, r
660 Slack Mrs. E., wid W bdg hse
Dale Dan., millwright
Brimicombe Thos., ma
Kelly Chs. Jos., bookk
Cornell W., painter
Slack Geo., telegraph o
Howden Jas., machinis
661 Sénécal Miss D., fruit
Leclaire L., laborer, r
663 Trudel Alex., joiner
664 Western Drug hall, W Duckett, M.D., propr
Duquet P., clerk
664½ Hall Wm., H., blacksm
665 Bonneville Frs., labore
666½ Forgarty T., hotelkeepe
667 Normandeau Jos., groc
669 Reiniger Geo. F., saloo
670 Soulière Mrs. C., hatter
672 Loriault P., nailmaker
Roger Octave, grocer
Meloche P., clerk
673 Descaries L., grocer
Lalonde Aug., clerk

Here Canning st. inter

676 Hénault L. H., wood de
677 Duquette Nap., boots a
Duquette Mrs. Nap., mi
679 Poirier Wm., nailmaker
680 Cantin Aug., shipbuilde
681 Lacroix T., joiner
682 Canada Marine works
683 Lafrance Jos., butcher
685 Goulet F. X., contractor
686 Richard Jos., ship carpe
687 Lacroix H., joiner
689 Lachance Mrs. E., dry g
690½ Morin Mrs. V., wid O.
Morin Jos. I., storeman
Morin Jos. H., bookkee
Lachance I., ship builde
Delisle Aug., joiner
700 Trudeau J., ship carpent
701 Dumas Mrs. A., wid E, se
703 Parker John, contractor
Mercier J. Bte. customs
707 Dansereau & Bean, roofe
711 Duclos & Co., lumber me
721 Dionne McIse, laborer
723 Doyer Jas., patternmake
725 Boyle John, paints, oils,
729 Monsiault Miss M., seam
735 Riendeau C., carter G.T.

Here Fulford st. begins

BARRY & CAMPBELL, CARPET, OIL CLOTH & CURTAIN WAREHOUSE, 208 & 210 McGILL ST.

633 Leduc Chs. A. T., grocer
635 Terreault Mrs. M., wid Aug., dressmaker
636 Spellessy M. J., contractor
637 Belleville L., hotelkeeper
638 Lamarche A., M.D.
Lavigne L., wood dealer
640 Doherty Pat., grocer
641 Moineau D., tobacconist
Larin J. B., agent
641½ Larin Chs., agent
644 Malone M., glovemaker
645 Paquette Alex., paints, oils, &c.
647 Lavigne L., wood dealer
649 Beaulieu Jos., boots and shoes
651 Reid Jas., blacksmith
652 Archambault Mrs. P., wid Ant.
653 Durangeau L., caulker, r
654 Clearihue Alex., bookkeeper
655 David J. Bte., caulker, r
Auger Wm., carpenter, r
656 Lynn A., confectioner
657 Hazelton Robt., butcher, r
658 Montreal Telegraph Company's branch office
659 Dalaire F. X., carpenter, r
Foisy Louis, sailor, r
Gougeon D., laborer, r
660 Slack Mrs. E., wid Wm. Geo., bdg hse
Dale Dan., millwright
Brimicombe Thos., machinist
Kelly Chs. Jos., bookkeeper
Cornell W., painter
Slack Geo., telegraph operator
Howden Jas., machinist
661 Sénécal Miss D., fruit store
Leclaire L., laborer, r
663 Trudel Alex., joiner
664 Western Drug hall, Wm. Aug. Duckett, M.D., proprietor
Duquet P., clerk
664½ Hall Wm., H., blacksmith
665 Bonneville Frs., laborer
666½ Forgarty T., hotelkeeper
667 Normandeau Jos., grocer
669 Reiniger Geo. F., saloon
670 Soulière Mrs. C., hatter
672 Loriault P., nailmaker
Roger Octave, grocer
Meloche P., clerk
673 Descaries L., grocer
Lalonde Aug., clerk

Here Canning st. intersects.

676 Hénault L. H., wood dealer
677 Duquette Nap., boots and shoes
Duquette Mrs. Nap., milliner
680 Poirier Wm., nailmaker
680 Cantin Aug., shipbuilder
681 Lacroix T., joiner
682 Canada Marine works
683 Lafrance Jos., butcher
685 Goulet F. X., contractor
686 Richard Jos., ship carpenter
687 Lacroix H., joiner
689 Lachance Mrs. E., dry goods
690 Morin Mrs. V., wid O.
Morin Jos. I., storeman
Morin Jos. H., bookkeeper
Lachance I., ship builder
Delisle Aug., joiner
700 Trudeau J., ship carpenter
701 Dumas Mrs. A., wid E., seamstrss
703 Parker John, contractor
Mercier J. Bte. customs officer
707 Dausereau & Bean, roofers
711 Duclos & Co., lumber merchants
711 Dionne McIse, laborer
723 Doyer Jas., patternmaker
725 Boyle John, paints, oils, &c.
733 Monsiault Miss M., seamstress, r
735 Riendeau C., carter G.T.R., r

Here Fulford st. begins.

737 Paillier O., millwright
Dansereau J., laborer, r
Asselin Louis, agent, r
738 Gilbert E. E., Canada engine works
741 Piché P. P., joiner
Lemieux D., joiner
743 Hottin H., water police
Hottin L., shoemaker
Hottin C., shoemaker
Corbeil N., laborer
Corbeil Octave, laborer
Marcotte Frs., joiner
Marcotte E., joiner
Traversi Ed., currier

ST JULIE, off St Denis above Dorchester, St Louis ward

4 Thivierge Nap., carpenter
10 Boucher Maxime, laborer
Drapeau Cyrille, plasterer
12 Brault J. Bte., shoemaker
14 Bélanger Jos., cooper
16 Colanstang Mrs. E., wid Geo.
Rhéaume Charles, carter
18 Grenier J. Bte., joiner
20 Gagnon Paschal, storeman
Delorme Noël, laborer
22 Bazin Edouard, shoemaker
Paquin Frs., shoemaker
Paquin Côme, shoemaker
Verdon Delphis, cooper
24 Morisseau Joseph, policeman
27 Bourgeau H., carter
Labonne Narcisse, carter

ST JUSTIN, from Charlotte north to St Catherine, St Louis ward

4 Clavel Godefroi, bricklayer, r
6 Parent Michel, printer, r
Sheahan John, bricklayer, r
Turton Thos. H., agent Toronto Globe
Finn Timothy, printer
10 Desjardins Mrs. Marie, wid J.
12 Smith John, tailor
13 Dagenais Joseph, jun., joiner
Dagenais Jos., sen., tailor
14 Eaton Edward engraver
15 Lacroix Charles, tailor
Dozois Charles, clerk
16 Hally John, storeman
Mitchell John Ths., carver
18 Mongeon Mrs. E., wid E.
Clendinning John, printer
20 Wingham John, clerk, r
22 Kerr Samuel, tailor
24 McDow John, storeman
26 Loughead And., tailor
28 Berlinguet Louis F., sculptor
Leprohon Louis, sculptor
Perrault Eloi, leather merchant
30 Davis Mrs. Catherine, wid G.
32 Shane Michael, storeman
34 Fyfe John, stair builder
36 Gardon James, carpenter
38 Loiselle Philippe, merchant

ST LAMBERT, from Notre Dame north to Craig, Centre ward

4 Mussen Thomas, dry goods
5 Brahadi Abraham, furrier
8 Société de Prêt et de Crédit Fonciers, P. A. Fauteux, cashier
Papineau D. E., president Société de Prêt and Crédit Fonciers
9 Mutual Fire Insurance Co., Benjamin Comte, president; Alfred Dumouchel, sec.-treas.
9 Comte Benj., president Mutual Fire Insurance Co.
10 Fauteux P. A., Société de Prêt and Credit Fonciers
11 Dumouchel Alfred, secretary treasurer Mutual Fire Insurance Co.
Watts James, sen., of J. Watts & Co.
Watts Jas., jun., of Jas. Watts & Co
Watts Wm Henry, notary
14 Banque Ville Marie, D. E. Papineau, president; John A. Leclerc, vice-president; P. A. Fauteux, cashier
15 Labadie J. A., notary
Labadie J. E. O., notary
Labadie J. A. O., notary
Labadie M. T. A., notary
De Bellefeuille & Turgeon, advocates
Montreal Northern Colonization Railway, Sir Hugh Allan, president; E. L. de Bellefeuille, sec.-treasurer
Beaubien Louis, M.P.P., for Hochelaga
Martin L. G., M.P.P., architect
Poitras Joseph R., architect
Lippé A. W. V., land surveyor
North Shore Railway Co., L. Chandler, asst engineer; Robt. F. G. Meredith, secretary
17 Société de Construction Montarville, J. A. Quintal, N.P., president; C. H. A. Guimond, sec.-treasurer

Here St. James st. intersects.

22 Gérard Louis J. M., cutler, bird and cage dealer
25 Beau C., & Co., restaurant
26 Holtby W. D., carpenter
27 Beau C. J. B., of C. Beau & Co.
30 Henderson & Lovelace, coal
31 Roman Hy., working jeweller
Vallotte Frs. X., bdg hse

Here Fortification lane intersects.

32 Durocher O., tinsmith
34 Harvey William, saloon
35 Tucker & Olsen, manufacturing jewellers
35½ Lavallée Augustin, musical instrument maker
37 Visière Charles, barber
38 Bisso M., Central market
41 Beaudry Nar., working jeweller
43 Guigue J. B., tobacconist
45 Pauzé Vitalien, fruit dealer
47 Desmarais O., photographer

ST LAWRENCE, from Craig north to City boundary, dividing St Lawrence and St Louis wards

1 Perry G. L., stationery
2 Gravel Frères, grocers
3 Woodworth J. A., tailor
McDonough Owen, clerk
McBeth William, cutter
4 Laramée A. J. M.D.
5 Hankin Thos., cabinetmaker
7 Francœur & Giroux, dry goods
8 Gravel Frères, dry goods
9 Beaudry Jos., tailor
Beauchamp E., clerk
10 Beauchamp P., saloonkeeper
13 Dechantal Chs., cigar store
14 Rivet Jos., photographer
15 Labrecque & Mathurin, tailors
Bériault Ed., mason

BARRY & CAMPBELL, CARPET, OIL CLOTH & CURTAIN WAREHOUSE, 206 & 210 McGILL ST.

16 Huston F. & C., clothiers
17 Lorge J. Bte., of Lorge & Co.
18 Lalonde N. C., photographer
19 Wilson Samuel, fruit store
20 Mathieu G., saloonkeeper
21 Lorge & Co., furriers
22 Desjardins J. A., M.D., drugs
23 Hondlow Mrs.
24 Desjardins J. A., M.D.
25 Pacy T. B., hardware
26 Kenny & McKeown, tailors
27 Boon Chas., merchant tailor
28 Kenny L., of Kenny & McKeown
29 Boon Chas., tailor
30 Lamontagne Chs., notary
31 Kennedy J. G., & Co., clothiers
31½ Kennedy & Jackson, dry goods
32 Dagenais J. C., tailor
34 Patterson Miss S. A., fancy goods
35 Gauthier S., & Co., dry goods
38 Labelle Sévère, boots and shoes
39 Douglas Wm., boots and shoes
41 Ross H., jeweller
43 Francis Mrs. M., wid F.
44 Papineau J. M., cabinetmaker
45 Allen Wm., fancy goods
46 Joyal M., boots and shoes
47 Allen Wm., fancy goods
49 Beaudoin A., oils and paints
50 Moss Mrs. Henry, dressmaker
51 Beaudoin Ant., oils and paints
52 Vogt Joseph, saloon
53 Mullen James, grocer
56 Bruce Chs., fancy goods
60 Cohen Isaac E., general dealer
62 Desrochers E., dry goods

Here Vitré st. intersects.

63 Desrochers Mrs. A., milliner
Dragon I., tailor
Sylvestre Owen, cutter
65 Bellevue Miss D., dressmaker
66 Provencher J. N., confectioner
67 Rafter Mrs. J., dry goods
68 Michaud G. P., boots and shoes
70 Goldberg D., watchmaker
71 Woods & Co., boots and shoes
72 Rozand L., tailor
Fabre A., umbrella repairer
72½ Ponton J., barber
73 Forbes H. E., tobacco
74 Meunier D., hotelkeeper
75 Rhéaume N., carver and gilder
78 Jetté L., hotel
Roger Alphonse, clerk
79 Grothé J. M., jeweller
81 Wray David, clerk
83 Dubé Miss M. A. E., milliner
84 Ratelle E., hairdresser
85 Lefebvre Germain, shoemaker
Lenoir Victor, boots and shoes
Lenoir Adolphe, boots and shoes
Thibault Alex., clerk
Lefebvre Ernest, clerk
86 Laurendeau Philip, cigar store
Pepin Mrs. E., wid Antoine
86½ Depatie A., trunk manufacturer
87 Lavigne A., cabinetmaker
88 Larin Frs., saloon
Prince Arthur hall saloon, Frs. Larin, proprietor
90 Bourdon P., bdg hse
Bourdon L., music teacher
Morris R., bookkeeper
Alain Théophile, clerk
Dease Chs., machinist
Délorier P., carpenter
Blanc Mrs. Louise, wid Ed.
Gariépy Joseph, carpenter
Desplands Philippe, clerk
Bourgeois Alf., shoemaker
Allemand Chs., machinist
Beauvais J. Bte., clerk
Ponton Joseph, barber
Rhéaume Arthur, clerk
90 Ponton Alfred, painter
Ponton Louis, painter
Paquet Narcisse, tailor
91 Guenette & Ferland, furniture
92 Gauthier A. O., grocer
93½ Crevier Miss, confectioner
94 Morganti G., hat shapes
95 Beaudry Joseph, tailor
96 Bienvenu B., tailor
Bienvenu J. M., advocate
Brodeur Raphael, M.D.
96 Demers Ths., gents' furnishings
97 Carter Hiskok W., watchmaker
98 St George T., tinsmith
98½ Beaudry Chs. F.
Fortier Louis T., notary
99 Riepert W., & Co., hats and furs
100 Beaudry Chas. F., hotel keeper
102 Levy H., & Co., chignon maker
105 Harrington R., shoe store
106 Gauthier & Lauzon, saloon
108 Graham T., china, glass, &c.
109 Carroll J., & Co., dry goods

Here Lagauchetière st. intersects.

111 Bigaouette & Frère, grocers
112 Muth H., confectioner
113 Gougée Miss S., dressmaker
114 Lefebvre Ger., boots and shoes
115 Noxon R., furrier
117 Filiatrault T., barber
118 Drapeau F., tinsmith
119 Healy C., coal merchant
121 Healy C., dry goods
122 Craig Jas., piano repairing
124 Paradis Ovide, plumber
Grenier Mrs. E., milliner
125 Labelle Mrs. C., wid F., furniture
126 Beauchamp A., watchmaker
126½ Wandless Ewin, paper hanger
127 Coughlan M., boots and shoes
Drum Frs., waiter, r
128 Parl eau Miss G., milliner
129 Houle A., plumber and tinsmith
131½ Duplanti F. X., cabinetmaker
D'Orsonnens & Lachapelle, M.D., physicians
132 Lachapelle P. P., J.P.
133 Michaud J. Bte., flour and grain
134 Skinner Wm., furniture
135 Dépatie Frs. X., barber
139 Adams A., hardware
139½ Walker Mrs. M., wid J.
140 Harmer Thos., jeweller
141 Laurier Z. J., clerk
141½ Recroft W. H., boots and shoes
142 McGowan W. B., dentist
143 Harmer D., boots and shoes
144 Gray H. R., chemist
145 Ferguson Alex., confectioner
146 McBride Wm., confectioner
147 Lavoie & Laurent, painters
148 Rozand I., tailor
150 Ennis Mrs. S., wid Wm., confectionery
152 Connolly Ths., cabinetmaker
155 Griffin J., confectioner
156 Pigeon N., old iron
157 Julien N., upholsterer
Julien Mrs. N., milliner
158 Gardner James, tobacconist
159 Demers J. L., photographer
160 Simpson A. M., fancy goods
161 Baillie A., boots and shoes
163 Adams J. R., stationery
165 MacTavish Bros., china, glass, &c

Here Dorchester st. intersects.

166 Roy F. X., carriage manufr
167 Dodd Wm., grocer
McDonald John
170 Kent T., upholsterer
171 Chartrand R., contractor
Chartrand Mrs. R., milliner
172 Lovis J., jeweller
174 Lapierre Chs., letter carrier
175 Goulden J., chemist
Goulden Jos., clerk
177 Walsh P. F., & Co., boots and shoes
178 Patenaude A., barber
181 Blacklock J., grocer

Here Market sq. ends.

180 Tracey Miss, dressmaker
Bruce Wm., jun., clerk
182 Cleghorn & Co., hardware
184 Gascon David, hotelkeeper
188 Pagé Zotique, bookbinder
190 Gauthier S., M.D., druggist
192 Fournier Am., sculptor
196 Leblanc J. H., feather store
198 Bélanger Chs., barber
2 0 Duplessis J. B., hotelkeeper
209 Phelan M. J., grocer
210 Lambert Mrs. E., wid Remus
210½ Benjamin A., hatter and furrier
211 Kobold J., clerk
212 Moreau Augustin
Beaulieu Jeremiah, carpenter
213 Nelson Chs., hardware
214 Street Walter, stationer
215 Arcand & Maillet, dry goods
216½ Ambrosse J. D. L., druggist
217 Lamarre I., dry goods
Larue Amédée, tailor
Thibeault Alex., merchant
218 Dupuis P., & Co., tobacconists
218½ Dupuis P., of P. Dupuis & Co.
219 Marceau J. H., dry goods
220 Vineberg M., hatter
221 Tessier S. A., dry goods
222 Blumenthal H., tailor
222½ St George Mrs. M., wid J. B.
224½ Phillips S., furniture
226 Labelle P., saloon
228 Plante P. E., M.D.
230 Dominion Tea Co., M. Hodge, manager
231 Murray Mrs. J. N., milliner
232 Beaubien D. A., painter
233 Lamy P., dry goods
234 Pigeon F., of Frs. Pigeon & Co.
Desjardins Paul, flour and grain
235 Gauthier S., M.D., druggist
236 Gauthier Louis, dyer
237 Dufort J. Bte., dry goods
238 Reeves Jos., hats and furs
239 Jolicœur & Frère, dry goods
240 Desrocher P. B., merchant tailor
241 Yon Geo., tinsmith and plumber
242 Lebeau Maxime, saloon
245 Fogarty & Brother, boots and shoes

Here St. Catherine st. intersects.

247 McLaren W. D., grocer
248 Desert Honoré, saloon
249 McLaren W. D., grocer
250 Filiatrault Cyriac, dry goods
250½ Portelance J. N., dry goods
251 Joly Olivier, saddler
252½ Filiatrault F., grocer
253 Prévost Vital, confectioner
254½ Montmarquet Jos., butcher
256 Deblois O., tinsmith
257 Adams James D., grocer
258 Deblois O., tinsmith
Alarie J. B., carpenter
259 Léveillé Joseph, storeman
261 Maillet Isaac, boots and shoes
262 Auger Alexandre, saddler
264 Ouimet Miss F., dressmaker
266 Froidevaux Frs., blacksmith
267 Racette Frs., trader
268 Grenier V., tinsmith
269 Charbonneau Frs., laborer
Hudon Miss, dressmaker
271 Holstein Mrs. J. M., umbrellas
272 Benett J., chignon maker

BARRY & CAMPBELL, CARPET, OIL CLOTH & CURTAIN WAREHOUSE, 208 & 210 McGILL ST.

McGinley Chs., plasterer
Clauzier J. N., blacksmith
Brouseau Mrs. L., wid Paul
Hamel Ed., laborer
Brazeau Paulus, laborer
Corbeil Stanislas, fruit store
Corbeil Paul Stanislas, painter
Jordan A., confectioner
Lacroix Adolphe, oils and lamps
Harris Ed., painter
David & Renaud, dry goods
David A., of David & Renaud
Renaud J. B., of David & Renaud
Delorme Jos., tinsmith
Plessis dit Belair T., of L. & T. Plessis dit Belair
Giguere Jos., shoemaker
Plessis dit Belair L. & T., dry goods
Armstrong John, fancy goods
Plessis dit Belair Louis R.
Archambault & Thérien, dry goods
Corbeil François, grocer
Thérien J. H., of Archambault & Thérien
Desjardins E. R., grocer and baker
Lecavalier & Lamontagne, dry goods

Here Mignonne st. intersects.

Gohier Rémi, dry goods
Bellefleur J. O., fruit store
Vadeboncœur Nap., clerk
Giguere C., shoemaker
Lebeau Théo., fancy goods
Smallwood Henry, barber
Labelle Nar., cabinetmaker
Barbeau Nap., painter
Peltier Louis, carpenter
Oulmet John, saloon
Coursoll André, stonecutter
Aird Mrs. Robert
Aird John M., grain & provisions
Chevalier T., carter
Bouchard T. A., student
Brien Camille, grocer
Denis L. N., paints, oil and glass
Laurin Jean Bte., painter
Cuiskelly Mrs. M. A., midwife
Laurin Cyrille, clerk
Chapleau Godfroy, safe manufr
Bissette Jeremiah, printer
Blanchard Mrs. C., cigar store
Senécal Mrs. A., wid F.
Rasina Mrs. Antoine, milliner
Boyer Julien, trader
Voyer B., of H. Benallack & Co.
Holman & Co., butchers
Lafleur Mrs. A., wid L. N.
Ross Joseph, tailor
McOwat Miss M., crockery
Lauzon & Bertrand, shoemakers
Mazurette F., shoemaker
Lapierre Frs., carpenter
Brodeur Mrs., dressmaker
Fréchette Mrs. Julie, fruit store
Bastien Mrs. Josephine
Lefort C., shoemaker
Sicotte Ant., tinsmith
Mountjoy Thos., gardener
Murphy Wm., machinist
Rochon dit Haldiman E., carriagemaker
Gauthier Mrs., milliner
Massie F. X., saloon keeper
Franchère L., tailor
Rousseau Samuel, tinsmith

Here Ontario st. intersects.

Taylor Robt., brewer
Lyman Wm., saloon
Beaulieu D. A., painter
Saucire Mrs. T.
Gleeson Thomas, milkman
Perrault Jean Bte., carter
Forget Gédeon, carter
Veaudry Joseph, carter
Plessis dit Belair Basile
Shea Bryan, gardener
Greaves Chs., clerk
Williams Geo., sewing machine agent
Mathieu Vital, shoemaker
McNaughton E. P., clerk
Randolph H. W., clerk
Darrach Mrs. T., wid rev. W.
Laurent A., joiner
Eggington Jos. A., glass decorator
Lee capt. Thos., R.H.P.
Blais Louis, carpenter
Graham Mrs. H., wid G., stamping rooms
Bennet Wm., clerk
David Mrs. H., wid James
Clough Mrs. John, tailoress
Larmier Hy., furrier
Paré Cyrille, clerk
Veuilleux L., bdg hse
Thibeaudeau U., jeweller
Leclaire Hermas, bookkeeper
Bergeron Joseph T., clerk
Kruise Julius, wine merchant
Mazurette Solomon, tailor
Dennigan M. T., grocer
Chapman Geo., of Chapman, Fraser & Tylee
Jewell James, laborer
Stroud Chas., chemist
Stroud Wm. D., broker
Clarke Randolph, chief draughtsman, engineer dept. G.T.R.
Doutney W. L., merchant
Hamall Arthur, butcher

Here Fortier st. ends.

Rollason A. E., bookkeeper
Jenking H., nickel plater
Barrie Mrs. M., wid A.
Henderson Norman, lumber
McKelpin Raglan, clerk
Ekers Thomas, brewer
Ekers Archer, bookkeeper
Bowes George
MacTavish P. M., of MacTavish Bros.
MacTavish John, of MacTavish Bros.
Purland A. R., clerk
Boxer F. N., insurance agent
Truteau Mrs. J. C., wid Z.
Kinnell David, clerk
Fraser David, contractor
Ekers' brewery, T. A. Ekers, proprietor
Cunningham H., foreman

Here Sherbrooke st. intersects.

Burland Geo. B., of Burland, L'Africain & Co.
Varey Geo., Mechanics' bank
Primet Alex., accountant
Cowan Mrs. E., wid H.
Meyer Fred., music teacher
Cathedral Mission school
Laughlin Mrs. E., wid R., fruits
Gauthier Laurent, trader
Raymore J. E., fancy goods
Clarke Edwin, smallwares
Scott T. H., bookkeeper
Chartret Pierre, butcher
Lacroux Joseph, missionary
Labelle Mrs.
Pennie Mrs. I., wid James
Goodman J., carpenter and joiner
Littlehales W., contractor
Millard Henry, watches
Vining L. R., canvasser
Montrait Andrew
Quesnel Mrs. A., wid O.
Lulham George
Ross John, clerk
Crilly John, of Crilly & Co.
Kerr John, tailor
Kerr William T., bookkeeper
Donovan rev. J., St Catherine Baptist church
McNaughton Alex., plasterer
Bradshaw David, grocer
Seckington Mrs. R., wid Joseph
Charbonneau Miss S.
Lesser Mona M., manufacturer
O'Brien Thos., painter
Millot Pierre, trader
Matt Mrs., wid A.
Matt Magloire, laborer
Mahaire Eusèbe, carter
Ryan James, laborer
Yon Jean Bte., shoemaker
Wiseman R., meat and vegetables

Here Courville st. ends.

Robertson James, grocer
O'Brien Mrs. Ellen
Brisebois E., laborer
Barnett Mrs. B., wid S., superintendent Presbyterian Mission school
Archambault Jos., bookkeeper
Demers C., carpenter and joiner
Turner Mrs. M., wid J. H.
Duffy Ambrose, land surveyor
McConnell T. S., bookkeeper
Smith David, gardener
Seath Mrs. M., wid Thos.
Broderick Martin, laborer
Minogue James, carter
Lefebvre Joseph, clerk
Durand M., hotelkeeper
Desmarteau Alp., plasterer

Here Charbonneau st. intersects.

Marquis Mrs. L., wid J. B., grocery
Guilbault A., carriagemaker
Meunier Antoine, shoemaker
Conden Joseph, trader
Verdon Michel, cooper
Swissinger Mrs. S., wid John, r

Here Guilbault st. intersects.

Hetu Mrs., fruit store
Charbonneau W., cabinetmaker
Meunier L., carriagemaker
Trepanier Esdras, joiner
Deschatelets Alp., cigarmaker, r
Trépannier Xavier, butcher, r
Meloche F., blacksmith
Meloche H., blacksmith
Brodeur Sam., shoemaker
Beauchamp Nap., butcher
Brodeur Sam., shoemaker
Rouleau Thos., carpenter
Labelle M., moulder
Content Cyrille, shoemaker
Vanier Joseph, laborer
Girouard Noë, plasterer
Larose Jos., butcher, r
Laporte Nap., roofer
Labelle Jos., shoemaker
Picard J. Bte., carter
Labelle Miss Sophie, dressmaker
Delcourt J. Bte., hotel
Ross Alex., optician
Delcourt Jean Bte.
Meunier Joseph, carter
Daoust M., butcher

Here Roy lane ends.

Thornton John, saddler
Reinhardt Fred., butcher
Lawrence Wm., artist
Cohen Jacob

BARRY & CAMPBELL, CARPET, OIL CLOTH & CURTAIN WAREHOUSE, 208 & 210 McGILL

633 Lalonde Alexis
634 Quintal Louis, clerk
635 Furner Alf., collector
637 Pickard Hy., caretaker gymnasium
641 Hughes John, clerk
642 Scott Wm., gilder
643 Caron Chas., decorator
644 Weston James, artist
645 Patrick David, salesman
647 Alloway Hy. W., professor of horsemanship
649 Lyons Daniel, trader
651 Labelle Philias, laborer
653 Meunier Frs , storeman
655 Larose T., carpenter
657 Arcourt Alf., furrier
Gariépy Baptiste, laborer
659 Lockman Mrs. Jane, wid Jas.
661 Renaud Michel, hotel
663 Thibault Miss C., dressmaker
Boudreau A., laborer
663½ England Alex., trader
665 Daoust Ant., trader
Gagnon Frs., carpenter
665½ Clairmont Mrs., wid G.
Clairmont G., miller
667 Cadieux Mrs. F., wid G. H.
669 Keogh Edward, laborer
675 Cox Wm., shoemaker
677 Lamarche David, laborer
679 Pilon Gregoire, mason
Dalton John, printer
683 Chaput Clément, grocer
Maillé John, mason
Roy Nazaire, blacksmith
684 City Omnibus Co.'s office and stables, M. Peters, managing director; J. L. Smith, secretary
685 Moquin Maurice, driver
Larin Alph., hotel
Lacroix Luke, beerbottler, r
687 Poitevin Jean Bte , carter
691 Courteau Olivier, laborer
693 Huneau Joseph, blacksmith
694 Dupras Antoine, blacksmith
Perrault N., carter
695 Lamoureux Frs., trader
696 Proulx Jos., shoemaker
Masson Louis, driver
697 Durand Jos., baker
698 Desnoyers G. G., driver
Carufel A., conductor
704 Aubé Geo., bricklayer
Lavoie Ed., raftsman

Here Bonaparte st. ends.

707 Déziger Mrs. M., hatter
Lortie C., boots and shoes
709 Clotier Alexis, carpenter
Clotier Mrs. C., bdg hse
711 Lavoie Joseph, hotel
Eugene Charles, barber
713 Parent Joseph, grocer

ST LAWRENCE MARKET, from St Dominique west to St Lawrence, St Lawrence ward

Gunn Wm., clerk St Lawrence market
1 Lavigne Emile, butcher
3 Price Henry, "
4 Voyer Benj., "
5 Denis Jos , "
6 Brown Wm. L., "
7 Beauchamp Nap., "
9 Gagnon Pierre, "
10 Millette —, "
11 Ethier André, "
Amalis André, "
12 Keller Jacob, "
13 Price Sam., "
14 Latreille Frs. L., "
16 Roy Louis, "
17 Ethier dit Lamalice Jos., butcher
18 Maillé Elie, "
19 Roy Hypolite, "
Petelle Alexandre, "
20 Riendeau Edouard, "
21 Smith Joseph, "
22 Gauvreau Zotique, "
23 Petelle Régis, "
24 Reinhardt Frederick, "
25 Grant Lewis, "
26 Bourbonniere Ludger, "
27 Pearson James, "
Contant Adolphe, "
28 Thomas Henry, "
29 Gagnon Jos., "
30 Bourdon Barthelemy, "
31 Gagnon Hubert, "
32 Lavigne Emery, "
34 Hamail Arthur "
A Price Henry, "
B Roy Hypolite, "
C Millette Chas., "
D Shappelle Henry, "
40 Guimond Calixte, "
1 Bowles Henry, fruit dealer
6 Guilbault Mrs. A., wid J., fruits
7 Trémeau Mrs. L., wid Frs , fruit
8 Gundlack Edward, fruit dealers
9 Hogue Mrs., wid L., huckster
14 Lecompte J., huckster
15 Murphy Miss Ann, huckster
16 Henrichon Mrs. A., wid X., huckster
17 Gamelin Mrs. J., wid G., huckster
18 Laurent Mrs. Louisa, huckster
19 Gundlack Edward, fruit dealer
20 Guilbault Mrs. S., wid Louis, huckster
26 D'Orleans Mrs. Sophie, wid E.
28 Côté Miss C., huckster
32 Brown H. E., fruit dealer
35 St Pierre Mrs. C., wid F., fruits
36 Charbonneau Ant., fruit dealer
38 Brown H. Honoré, huckster
39 David Luc, fruit dealer
41 Monette Mrs. S., wid B., huckster
42 Monette Mrs. G., wid Jean Baptiste, huckster
Boucher Mrs. A., wid A., huckster
45 Grégoire Mrs. P., wid D., huckster
47 Moreau Mrs. J., wid J., huckster
1 Laurent David, fish dealer
2 Cadieux Louis, fish dealer
3 Lunn Thomas, fish dealer

ST LEON, from McCord alongside the Canal, St Ann ward

Hartt & Baker, coal yard
Evans Bros., wood yard
Donovan Pat., lumber yard

ST LEON LANE, between Nos. 19 and 21 Rolland lane, from Mountain west to Aqueduct, St Antoine ward

Nockle Ed., nailmaker
Ménard Amable, carter
Moreau J. Bte., carter
Daigneault Alexis, moulder
Daigneault Alexis, carter
Marcheterre Michel, carter
Meljour Augustin, carter
Hupé Antoine, laborer

ST LOUIS, from Lacroix west to Champ de Mars, dividing St Louis and St James wards from the East ward

1 Côté Stanislas, bookkeeper
Cotret, E. R., crier
3 Sénécal François, merchant
3 Sénécal Hormisdas, merchant
5 Cotret René, L.D.L., advocate
7 Power Joseph L., clerk
9 Côté Damase, trader
11 Sanderson Thomas, carter
13 Wright Wm., driver
Mercier Michel, laborer

Here St. Hubert st. intersects.

14 Terroux Robert, bank teller
15 Lussier Mrs. A., wid F. X., dressmaker
16 Dionnais Chs.
17 Barnett Ths., plasterer
18 Cronan W. F., bookkeeper
Ternan R., com traveller
Cronan W. V., bookkeeper
19 Deragon J. Bte., carter
Raby Mrs. Adelaide, wid A.
20 Levy Mrs., wid Joseph
21 Cadotte Benjamin, merchant
22 Flynn Eugène, sub-chief pol
23 Shea Daniel of D. & J. Shea
24 Ibbotson Daniel, immigrat agent
25 Wilson James, clerk
26 Lafricain Edouard, shoemak
27 Carpentier Jean Bte., tailor
Drolet Hector, clerk
28 Hood P., of A. W. Hood & S
29 Shea Jeremiah, of D. & J. S
30 Bourdeau Pierre, of Bourdea Barbeau
31 Provost Louis, laborer
Gordon Mrs., wid John
32 Larivée Louis, fish dealer
33 Comte Antoine, merchant
Brodeur Augustin, clerk
Lafricain Joseph, clerk
34 Doyon Moise, clerk
35 Piché Louis, laborer
Viau Zéphirin, of Lefebvre Viau
36 McCalla Hugh, blockmaker

Here Berry lane ends.

37 Stewart Ths., grocer
38 Godin J. Bte., turner
39 Powell Louis, clerk
Powell T. P., gen agent Book
41 Coté Mrs. C., wid Léon
42 Lafricain Mrs. A., wid Etie
43 Dufresne Joseph, joiner
44 Donais Clément, of Donai Frère
45 Raymond Adolphe, of B deau & Raymond
Duchesneau J. R., clerk
Fortin Edouard, clerk
46 Gadbois Pierre, laborer
47 Archambault Alex., saddler
48 Godin Abel, clerk
49 Hunt John Geo., clerk G.T.
51 St Marie Toussaint, horse d
52 Mahoney Edward, carpente
Galipeau Narcisse, blacksmi
Sheehen John, carter
53 Bélanger Marc M. A., wid J
54 Droller Michael, laborer
55 Dufresne Isidore, laborer
Leprieur Ferdinand, painte
56 Made Michael, laborer
57 Lemieux Miss M., school tea
58 Brière Jos., laborer
60 Lusignan Chs., confectione
62 Lectoré Roch, clerk
64 Laberge & Son, undertaker

Here St. Denis st. intersects.

80 Gareau Damase, grocer
81 Drake Walter, city assessor
83 Benoit Pierre, tobacconist
Sénécal Fred., merchant

BARRY & CAMPBELL

Bénard Sifroy, carter
Meloche Frs., mason
Poliquin Denis, shoem
Dion Antoine, carpen
Dion Miss Sarah, dress
Rivard Joseph, trader
Palmer J. J., clerk
Duncan James, artist
Tellier Mrs. V., wid, b
Brault C. A., notary
Fauteux Pierre, clerk
Bergeron Horace, law
Cantin —, clerk
Corhill —, clerk
Morelle Antoine, black
Berger & Métivier, un
Laurier Joseph
Magnan Joseph
Morgan Edward, plumb
Doucet Alexis, sen., tr
Doucet Pierre, jun., des
MacLeish Edward, sal

LUKE, west from Gu
Mark, St Antoine wa
Penny Edward Goff, o
Wilson & Co.

MARGARET, from S
venture north to Dor
St Antoine ward

St Antoine school, si
Rémy, directress
Hughes John, clerk
Serré Wm., currier & fu
Leblanc Mrs. Jos., wid Jt
St Denis Mrs., wid Miche
Pauzé Jean Bte., carter
Labourin Hilaire, joiner
Beaune André, furrier
Allen Andrew, detective
Saddlier John Wm., labo
Beaune Magloire, joiner
Lariviére & Dubé, mould
Pauzé Charles, carter, r
Larivière N. & A. C.,
coach factory & planin
Laberge Joachim, grocer
Beaubien Ephrem, joiner
Lefebvre Léon, sailor
Lafond Charles, painter, r
Bissonnette Joseph, labo
Landurand Antoine, cart
Lusereau dit Lajeunesse
sen., dyer
Lusereau dit Lajeunesse
jun., dyer
Leduc Pierre, laborer, r
Jean Théophile, driver
Rudel Joseph, blacksmith
Murphy John, laborer
Fox Mrs. Sarah, wid Edw
Piper Wm., John, laborer
Chamberland E., cabinetn
Barnes & Co., Dominion
works and bird cage mf
McAuley Mrs. Mary, wid
Crofts Charles, baker
Cunningham Thos., tailor
Oakley Wm., short hand
Stephens John, laborer
Lashaw John, locksmith
Morris John, carpenter
Provencher Michel, forema
Grenier A., of Dupuis &
Allan Wm., carpenter
James Wm., tinsmith
Allan John, confectioner

Here St. Antoine st. inter

Turner Henry, pattern ma
Taylor Mrs. Barbara, wid
McKeown —, storeman

ARRY & CAMPBELL, CARPET, OIL CLOTH & CURTAIN WAREHOUSE, 208 & 210 McGILL ST.

Bénard Sifroy, carter
Meloche Frs., mason
Poliquin Denis, shoemaker
Dion Antoine, carpenter
Dion Miss Sarah, dressmaker
Rivard Joseph, trader
Palmer J. J., clerk
Duncan James, artist
Tellier Mrs. V., wid, bdg hse
Brault C. A., notary
Fauteux Pierre, clerk
Bergeron Horace, law student
Cantin —, clerk
Corhill —, clerk
Morelle Antoine, blacksmith
Berger & Métivier, undertakers
Laurier Joseph
Magnan Joseph
Morgan Edward, plumber
Doucet Alexis, sen., trader
Doucet Pierre, jun., dealer
MacLeish Edward, saloon

LUKE, west from Guy to St Mark, St Antoine ward

Penny Edward Goff, of Penny, Wilson & Co.

MARGARET, from St Bonaventure north to Dorchester, St Antoine ward

St Antoine school, sister St Rémy, directress
Hughes John, clerk
Serré Wm., currier & furrier
Leblanc Mrs. Jos., wid Julien
St Denis Mrs., wid Michel
Pauzé Jean Bte., carter
Labourin Hilaire, joiner
Beaune André, furrier
Allen Andrew, detective
Saddlier John Wm., laborer, r
Beaune Magloire, joiner
Larivière & Dubé, moulders
Pauzé Charles, carter, r
Larivière N. & A. C., Canada coach factory & planing mills
Laberge Joachim, grocer
Beaubien Ephrem, joiner
Lefebvre Léon, sailor
Lafond Charles, painter, r
Bissonnette Joseph, laborer
Landurand Antoine, carter
Lusereau dit Lajeunesse Benj., sen., dyer
Lusereau dit Lajeunesse Benj., jun., dyer
Leduc Pierre, laborer, r
St Jean Théophile, driver
Trudel Joseph, blacksmith
Murphy John, laborer
Fox Mrs. Sarah, wid Edward
Roper Wm., John, laborer
Chamberland E., cabinetmaker
Barnes & Co., Dominion wire works and bird cage mfacturs
McAuley Mrs. Mary, wid Peter
Crofts Charles, baker
Cunningham Thos., tailor
Pakl y Wm., short hand reportr
Stephens John, laborer
Marshaw John, locksmith
Morris John, carpenter
Provencher Michel, foreman
Fournier A., of Dupuis & Co.
Allan Wm., carpenter
James Wm., tinsmith
Allan John, confectioner

Here St. Antoine st. intersects.

Turner Henry, pattern maker
Taylor Mrs. Barbara, wid Wm.
McKeown —, storeman
32 Taylor John Saunders, cutter
McKeown James Henry, clerk
McKeown S., storeman
33 Lagarde Miss C., seamstress
Michon Louis, clerk
34 Moran John, engineer
35 Roman Catholic Commercial academy, rev. brother Servilian, president; rev. brothers Matthew, Severus, Maurice and Urbain, professors
Cahoreau Ferdinand, saddler
36 Carrière H., mattress maker
38 Quinn Mrs. C., wid J., dressmaker
Cunningham P., carter
Burton Wm., driver
40 Gauthier Michel, carter
44 Taylor Isaac, whitewasher
49 David Magloire, contractor
51 David Ishmael, prof of music
52 Mitchell Louis, organ manufctur
Mitchell S., organ manufacturer
54 Boisvert Jean Bte., laborer
Beaucaire Mrs. Zoé, wid Louis
Beaucaire Octave, butcher
Beaucaire Alfred, butcher
60 Davidson James, fur dresser

ST MARK, from Dorchester to Sherbrooke west of Guy, St Antoine ward

Not built upon.

ST MARTIN, from Canal north to St Antoine, St Ann and St Antoine wards

1 Laflèche Léandre, laborer
3 Bélèc Eusebe, laborer
5 Brunette Léon, carter

Here Basin st. intersects.

10 Boyden James, grocer
12 Lavigne Louis, laborer
Murphy Peter, machinist
14 Guilbault Jos., nailer
16 Deguise Chs., joiner
Deguise Benj., joiner
18 Guilbault J. Bte., nailer
19 Papps Wm., machinist
Léger Eusèbe, laborer
20 Quevillon Louis, laborer
Rochon François, carter
Quevillon Chs., joiner
Daoust Hormisdas, finisher
21 Lamoureux Léon, shipcarpenter
Quevillon Chs., laborer
22 Papineau Ant., laborer
23 Favreau Chs., carter
Trudel Louis, sawyer
24 Maxwell Peter, laborer
25 Gauthier François, carter
Gauthier Ed., machinist
26 Cox Wm., varnish maker
27 Conroy Joseph, grocer
28 Sykes John, engineer
30 Locke Forest, engineer
32 Delisle Adolphe, machinist
34 Glennon John, engineer
Fee John, machinist

Here William st. intersects.

38 Allard Pierre, laborer
40 Gilgan Martin, laborer
42 Bertrand Joseph, laborer
Lepage Henry, nailer
44 Vervais dit St Amour Pierre, moulder
46 Plante Pierre, laborer
48 Labelle François, laborer
49 Charest E., of E. Charest & Co.
50 Richard Miss M., school teacher
51 Thornton James, laborer
52 Courtemanche André, engineer
53 Hoey Matthew, baggagemaster
55 Symington James, saddler
57 Foley John, clerk
59 McNamara Michael, laborer
Doré Moïse, wood dealer
61 McCarthy James, pedlar
62 Rodier C. S., threshing machines
Lebrun Jean Bte., blacksmith
63 Castonguay Supplien, carpenter
Madore Flavien, carpenter, r
64 Renaud Chs., cabinetmaker
Provost Pierre, blacksmith
65 Aquin Moses, dyer
66 Dewitt W. H., conductor G.T.R.
67 Marcotte Joseph, carpenter
68 Robidoux Dominique, founder
69 Bradford Mrs. E., wid B., trader
70 Lauriaut Mrs., wid Jos.
71 Ambroise Alex., carpenter
Giroux Jean, finisher
72 Ambleau Joseph, moulder
73 Mullins Michael, laborer
74 Newton Isaac, blacksmith
75 McAnally Anthony, laborer
76 Lauriot —, joiner
78 Gareau E., of St Onge & Gareau

Here St. Joseph st. intersects.

88 McQueen Angus, confectioner
90 Lanctot P. Z., painter
Hasley John, finisher
97 Lavoie Jos., shoemaker
Daoust G., laborer, r
Ouellette J. Bte., bricklayer, r
Jackson Chs., shoemaker, r
98 Normandeau Jos., tailor
99 Morin Octave, joiner
100 Guyon Henry, saddler
101 Delisle Xavier, joiner
102 Lemieux Ant., carter
Bélanger Mrs. A., wid Alexis
Bellehumeur Ths., saddler
103 Groulx René, laborer, r
104 Bélanger Zotique, carter, r
105 Levis Pierre, moulder, r
106 Labrèche Ovide, nailer, r
107 Prévost Joseph, carter, r
108 Leroux Octave, carpenter, r
109 Blanchette François, carter, r
Daigneault Paul, carpenter, r
110 Cassidy Mrs. S., wid John, r
111 Girard Joseph, laborer
112 Tolland James, engineer, r
113 Brodeau Pierre, carpenter
Legnon Paul, finisher, r
Miron Joseph, fireman, r
McAdams Ths., shoemaker, r
114 Dagenais Louis, laborer, r
115 Villemaire Mich., blacksmith, r
Villemaire Jos., carter, r
Cornish John, foreman
116 Sauvé Emery, carter
116½ Murphy Myles, wood dealer
118 Charrette Louis, laborer
120 Giffard Ed., shipcarpenter
122 Leroux Alp., butcher
124 Leroux Wilbrod, butcher
126 Pellerin Louis, moulder
Major Aug., founder
130 Gagnon Joseph, joiner
132 Bélanger Victor, baggagemaster
134 Lafetière Joseph, joiner
Lamoureux Louis A., trader
136 Béland Olivier, joiner
Dubreuil Chs., joiner
138 Thivièrge Frs. X., joiner
Labrèche Louis, nailer
Boisclair Jean Bte., blacksmith
Ouellette Eustache, laborer
140 Jacques André, grocer
140½ Guenette L., shipcarpenter
142 Vincent J. Bte., boilermaker
144 Marchand Ed., finisher

BARRY & CAMPBELL, CARPET, OIL CLOTH & CURTAIN WAREHOUSE, 208 & 210 McGILL ST

144 Viau Léon, boilermaker
Limoges Octave, joiner
Paquette Modeste, engineer
146 Forest John, laborer
148 Bellec Louis, clerk
Vidal Israël, joiner
Thibault Benj., laborer
149 Wilkinson Robt., moulder
150 Legault Damase, joiner
Bachereau Théodule, joiner
Lapointe Alfred, joiner
Mollard Ferd., leather cutter
151 Gordon Robt., confectioner
De Narbonne Louis, carriagemkr
152 Marcil J. A., grocer
153 Regoner Cyrille, joiner, r
154 Ma quette Jos., tinsmith, r
155 Millier Jacques, carpenter, r
Côté François, joiner, r
157 Monette Geo., carpenter
159 Denis Onésime, engineer
160 Lévesque P., laborer
161 Lebault Moïse, joiner
Denis Jos., engineer, r
162 Houle Olivier, shoemaker
Lamoureux François, joiner
164 Guy Onésime, joiner
Brosseau Julien, carter
Achain Michel, joiner
Lavigne Mrs. Z., wid Bazile
Poitras Joseph N., tailor
Charland Jacques, carpenter
165 Charette Mrs. M., wid P.
Roy Delphis, laborer, r
Jean Jacob, cook, r
Auger Louis, joiner, r
166 Hébert Mrs. E., wid Antoine
Moffatt Elzéar, laborer
Mathyl J. Bte., machinist
Aubry Narcisse, joiner
Gagnon Joseph, laborer
André Henri, joiner
167 Durand François, joiner
Bourdon Cyrille, moulder
Soucy William, joiner, r
Marcotte —, sailor
Lagarde P., nailer, r
Durand Victor, joiner, r
Papineau Nap., waiter, r
Emond Pierre, carpenter, r
Caron Mrs., wid Ant., r
168 Chartrand M., carriagemaker
Mallette Chs. S., jobber
Lapointe Ant., brakeman
Longtin Celestin, carter
Nadeau Mrs. Flore, wid P.
Paré Joseph, sawyer
169 Ratto Louis, miller
Tarbotte Simon, carriagemaker
Boisvert Pierre, moulder
Bruce Geo., finisher
Shall Bernard
Dussault M., joiner, r
171 Coutlée Louis, carter
172 Cinq-Mars Abraham, butcher
Imbleau Louis, moulder
173 Painchaud Mrs. M., wid Benj.
174 Loiseau Cyrille, barber
175 Akin Toussaint, carpenter
176 Deguise Victor, joiner
177 Fournier Eugène, foreman
Bélanger Joseph, joiner
178 Jalbert Louis, carpenter
Précourt Alfred, moulder
Imbleau Louis, joiner
179 Desgroseilliers Ambroise, sailor
180 Boucher Jos., grocer

Here the Railroad intersects.

182 Chabert D., conductor G.T.R.
183 Hedger Mrs. Rosalie, wid Robt.
184 Lyons Stephen, grocer
Robert Didas, foreman
185½ Dickson Henry, wheelwright
Murphy Wm., coachman
187 Durocher Julien, mason
188 Kyle Alexander, clerk
189 Bissonnette Olivier, carpenter

Here St. Bonaventure st. intersects.

190 Tourangeau Joseph, printer
Pinsonneault Théophile
192 Soheam Chs., laborer
193 Larin Sévère, laborer
194 Lagassé J. Bte., sawyer
196 Desrosiers Pierre, laborer
199 Bélanger Pierre, joiner
Lussier Isidore, printer
201 Marois Nicolas, joiner
203 Vannier Jos., laborer
Lauzon Pierre, laborer
205 Harnois Jos., foreman
207 Robert L., conductor G.T.R.
209 Daffney B., moulder
211 Groulx Damase, currier
213 Raymond J. Bte., laborer
217 Arnoux Jules, moulder
217½ Dupuis Chs., laborer, r
218 Jandelet Jos., laborer
218¼ St Jean François, laborer
218½ Ritchie Edouard, laborer
219 Quenneville Frs., laborer
219½ Godin Mrs. Adeline, wid Frs., r
220 Lafon Zotique, laborer
220½ Dauphinais Zephirin, carpenter
221 Chin Alex. joiner
223 O'Connor Timothy, trader, r
225 Craig Charles A., foreman
231 Sweeney Bernard, laborer
233 Cox Pat. J oseph, scale manufacturer
237 Andrahin Dennis, laborer, r
Morrison Ed., storeman, r
Hamilton Alex., cooper, r
Slater James, bookkeeper
241 Sullivan John, carter
243 Heenan Lawrence, carter
245 Guinan James, carter
247 Wakefield Geo., r
O'Connell Michael, gardener, r
McCloud Angus, laborer, r
Harwood George, printer, r
Murphy Edward, laborer
250 Cutter James, laborer
252 Gilligan James, driver
253 Heaney Patrick, carter
Lothian Adam, plumber, r
254 Forgraves Ths., watchman
255 Robertson Isaac, carpenter, r
O'Brien Wm., plasterer, r
256 Murray Andrew, laborer
257 Coffey Michael, laborer, r
258 Coffin Francis, printer
McQueen John, carter
259 Wade Michael, laborer
260 McQuaid John, carter
261 Doherty A., gardener
262 Hurtubise Henri, clerk
263 Ramsay Wm., accountant
265 Jordan Joseph, gardener
267 Mathewson W. B., bookkeeper

ST MARY from the City boundary west to Dalhousie sq, St Mary and St James wards

3 Pottier F. X., laborer
Depatie J. Bte., lumber merchant
20 Pollock Thomas, meter maker
22 Davis W., front and bridle makr
24 Blondin George, engineer
24½ St Jean Adolphe, saddler
25 Thérien Laurent, laborer
26 Riendeau T., paint shop
26½ Scroggie Wm., grocer
27 Hudon dit Beaulieu Pierre
Lafleur Omer, laborer
Bleau Joseph, laborer, r
Bennett Percy, laborer, r
Sénécal Toussaint, storeman
27 Morin Alfred, laborer, r
Gervais Théophile, lime maker

Here Longueuil Ferry lane intersects.

30 Dupras T., saloon
Dupras Calixte grocer
35 Gohier E., cracker factory
35½ Desmarteau Charles, grocer
37 Desmarteau & Lamoureux, grocers
Desmarteau Chs., of Desmarteau & Lamoureux
41 Desmarteau & Provost, grocers
41½ Jodoin Adélard, innkeeper
43 Desmarteau & Sénécal, dry goods
Desmarteau Jos., of Desmarteau & Sénécal
45 Demers Etienne, saloon
Rock Théophile, milkman, r
Lalumière Elie, milk dealer, r
47 Lassonde & Collette, grocers
Lassonde Louis, of Lassonde & Collette
Collette Louis, of Lassonde & Collette
51 Blache Jean, clerk
52 Campbell Kenneth, druggist
53 Lacoste Arthur, hardware
Blache Jean, clerk
55 Bellerose Joseph, grocer
57 Poupart Joseph, merchant
59 Telmosse Joachim, baker
61 Landreville Urgèle, brewer
Clouthier Miss Lucie, seamstress
Demers Hilaire, laborer
63 Marsan Joseph, limemaker
65 Terroux Aimé, broommaker

Here Dufresne st. begins.

69 Meunier & Desjardins, butchers
69½ Demers Auguste
71 Sopwith J., inspector Queen Insurance Co.
73 Neave Arthur, fancy store
73½ Vincent Pascal, shoemaker
75 Lambert Jérémie, customs office
75½ Mercier P., tailor
79 Robert Ernest, carpenter
Généreux Antoine, laborer
81 McCloskey Bernard, trader
Loiseau Augustin, laborer, r
Forgue Laurent, laborer, r
Bouchard Paul, laborer, r
Carron Isaïe, carter, r
Mercier Thomas, joiner, r
82 Mount J. William, M.D.
83 Archambault F. X., tobacconist
84 Lamoureux Charles, of Desmarteau & Lamoureux
86 Smith David, of Howard & Smith
88 Kirkup Joseph, brushmaker
89 Lauzon Charles, shoe store
90 Wright J. T., com agent
93 Hébert Olivier, joiner
93½ Hébert Louis, laborer
95 Bouthillier Joseph, laborer
97 Bouthillier Louis, laborer
99 Dufort Hormisdas, grocer
100 Excise bonded warehouse
103 Demers Antoine, butcher
104 Adams' Tobacco Company
108 Adams Edward, laborer
109 Moore Samuel
110 Dufour Miss Cécile, dressmaker
Dufour F. X., shoemaker
112 Rennick Ed.
113 Davie J. G., dry goods

Here Fulham st. begins.

114 Salsburry William, clerk G.T.R.
115 Rivet Jules, grocer

BARRY & CAMPBELL, CARPET, OIL CLOTH & CURTAIN WAREHOUSE, 208 & 210 McGILL ST.

116 Simpson John, travelling agent
119 Courtemanche Ant., turnkey
120 Demers Louis
120½ Demers A., M.D.
123 Montreuil L., blacksmith
125 Lapierre Louis, shoemaker
Pinet George, turnkey to goal, r
Pinet Hector, caulker, r
126 Boyd William, ship broker
131 Congregational Nuns school, sister St Mechtilde, superioress

Here Parthenais st. begins.

140 Gunn Benj., twine manufacturer
142½ Considine John, laborer
144 Mitchell Thomas, gaol guard
145 Jubinville Benj., saloon
146 David Hormidas, clerk
148 Loverin N., M.D.
150 Howard Joseph, clerk
152 Barnjum Mrs. L., wid Frs.
154 McEntee Francis, grocer
158 Hamilton Thomas, laborer
160 Ouellette Charles, shoemaker
162 Foster Joseph, laborer
164 Montreal gaol, L. Payette, gaoler
Payette L., gaoler Montreal gaol

Here Colborne av. commences.

201 Pariseau Joseph, innkeeper
205 O'Keane John, painter
207 Gérard L. J. M., cutler
209 Molson's sugar store
211 Shea Maurice, laborer
McCowen James, laborer
Toohey John, laborer
221 Molson's cooperage shop
222 Molson J. H. R. & Brothers, sugar refinery

Here Shaw st. begins.

242 Winning P. B., of Winning, Hill & Ware
251 Oatey Jos., geological surveyor
257 McKeon Mrs. S., wid P., grocery

Here Gain st. intersects.

259 Pearce Robert, shoe store
266 Canadian Rubber Co. manufactory
272 Scholes F., manager Canadian Rubber Co.

Here Papineau sq. begins.

273 Doray Amable, grocer
279 Bennett William, grocer
283 Bousquet T., laborer
286 Molson J. H. R., & Bros., brewers

Here St. Adolphus st. intersects.

294 Estate Thomas Molson
295 Pelletier Israel, wheelwright
Desjardins Octave, blacksmith
301 Jordan & Benard, lumber merchants
302 St Thomas church
303 Legris Joseph O., notary
305 Mason James, blacksmith
307 Chabot Antoine, innkeeper

Here Voltigeurs st. intersects.

306 Depatie Joseph, junk store
310 Desnoyer P. L., joiner
311 Charbonneau Alf., innkeeper
314 Monette Joseph, conductor
316 Chartrand Alph., joiner
317 Gravel Joseph, barber
319 Clarke Wm., contractor
320 Bastien Jean Pierre
321 Lennon Michael, laborer
327 Payette Chs., trader
329 Sleeth John, wood dealer

Here St. Ignace st. intersects.

331 Murphy Matthew, dry goods
333 Holmes Edward, innkeeper
335 Bellefleur Joseph, junk store
341 Johnson John A., grocer
342 Molson Wm., banker
349 Nash Walter, shoe store
351 Hart Francis, carter
353 Plante Alexis, policeman
355 Dumesnil J. Bte., dry goods
Dumesnil Alphonse, clerk
357 Dumesnil Charles, blacksmith, r
361 Hogan Mrs M., wid M., bdg hse
363 McDonnell John, fruit dealer
Ryan Peter, laborer, r
365 Tisdale John, laborer
367 O'Connor Michael, dry goods

Here De Salaberry st. commences.

369 Goulet Napoléon, innkeeper
373 St Martin Joseph, tobacco
375 Monarque André, butcher
377 Gauthier Augustin, shoe store
377½ Lussier J., M.D.
Lacasse Eusèbe, joiner
379 Normandin Jos., clerk
385 Lamb Thomas, baker and grocer
389 McKernan Hugh, ship liner
Dunlop Alexander, printer
391 McCrae Mrs. Sarah, wid M.
393 Thimens & Sanders, tinsmiths and plumbers

Here Panet st. intersects.

394 Thibaudeau Alph., stationer
395 Gauthier Léandre, boots and shoes
396 D'Amour Alf., notary
397 Charland J. N., saddler
399 Labadie H. Adolphe, M.D.
400 Loignon Mrs. Angelique, wid G.
Loignon Albert, bookbinder
401 Provencher L. Z., confectioner
L'Archeveque Emanuel, notary
402 Faucher Narcisse, carpenter
403 Beckett Chs. H., fancy store
404 Thibaudeau Hugh, painter
406 Guimond Louis, clerk
408 Gagnon Miss Clara, trader
Cayen J. Bte., carter, r
409 Donnelly P. & F., lumber merchants
412 Legris Miss Alphonsine
413 Adams Miss Victoria
414 Brouillet Maurice, junk store
414½ Constantineau Mrs. Flore, wid Maxime, seamstress
Grenier Miss Delima, seamstress
Patenaude Mrs. C., wid G., r
Leblanc Miss Clara, r
415 Champagne Miss E., seamstress

Here Barclay st. intersects.

416 Ford James, grocer
417 Aubuchon Mrs. C., wid C.
Chartrand Jos., butcher, r
Bélanger Adolphe, carter, r
Martel Pierre, horse dealer, r
St Hilaire Edmond, carter, r
419 Brouillet Maurice, tinsmith
420 Dillon Miss M., dressmaker
Dillon Mrs. A., wid J.
Dillon Wm., clerk
Dillon John, clerk
Dillon Frederick, clerk
421 Clément Francis, carpenter
422 Lawlor F. C., stationery
423 Chevalier Jos., innkeeper
424 Rollo John, clerk
Burrowes Ths., excise officer

Here Visitation st. commences.

425 Richelieu Jean H., M.D.
426 Gravel Napoléon, tinsmith
427 Power John, tobacconist
428 Pavie François, tinsmith
430 Gilbert O., tinsmith and plumber
431 Tétrault Félix, hatter
432 Paquette Cyrille, joiner
Paquette Mrs. C., dressmaker
433 Whitby John, laborer
434 Lechevalier Alfred, naturalist
435 Leriche Louis, fruit store
436 Denis & Co., painters
437 Moore Ths., clerk
438 Bourbonnière T. B., notary
Bergeron L. A., printer
439 Brindamour P., pork butcher
440 Goulet Jos., blacksmith
441 Higgins Andrew S., trader
442 Goyette Treffé, carriagemaker
443 Clarke William, contractor
445 Mayer Louis, mason
Dabin Miss A., dressmaker
446 McNaughton Arch., dry goods
448 Draycott Charles, dry goods
449 Bachant J. A., furniture store
Charbonneau Mrs. L., wid J. B.
Parmentier Joseph, shoemaker, r
Desrocher M., laborer
Montbriant Rémi, trader
450 Roger James, dyer
452 Bricault J. A., clerk
453 Amiot Antoine
454 Casgrain Jos., teacher
Lacroix Mrs. M., wid D.
455 Lamoureux Francis, rag dealer
456 Cantwell Peter, printer
457 Cusson Moïse, engineer
Thibault Germain
457½ Philips George, hatter
459 Clark Mrs. E., wid W.
460 O'Neill David T., grocer

Here Brock st. ends.

461 Peyfer L. R., tobacconist
462 O'Neill James, boots and shoes
463 Latour Jean M., clerk
465 Boucher F., fruits and cigars
466 McNaughton Arch., dry goods
467 Lapointe Edouard, fancy store
469 Viau Théodore, of Viau & Viger
470 St Jean N., jun., blacksmith
Sonier Clément, shoemaker
St Jean Narcisse, sen., clerk
Robert Narcisse, clerk
472 Cusson Moïse, fruit store
473 Robert Miss M., milliner
474 Garon Miss E., stationery
Garon Napoléon, clerk
475 Lacroix H., grocer
476 Hardy Isidore, boatman
Ouellette J. Bte., tailor
480 Warren M., coal oil, lamps, &c.
482 Beaudin, Laforce & Couture butchers
484 Thibault Dr. Alexis
Thibault J. Bte., contractor
485 Galipeau Joseph, innkeeper
486 Collin Napoléon, grocer
487 Contant Mrs. P., wid J. B., fruits

Here Montcalm st. intersects.

488 Galvin James, innkeeper
490 Boisvert Mrs. J. D., dressmaker
491 Monarque Léon, saddler
493 Magnan Jules, trunkmaker
Beaudry Ovila, joiner
494 Dépatie J. Bte., trader
495 Maheu Léon, cabinetmaker
496 Barlow Sam., bellows maker
497 Dunkerton R., fancy store

BARRY & CAMPBELL, CARPET, OIL CLOTH & CURTAIN WAREHOUSE, 208 & 210 McGILL ST.

500 Mercier Félix, carriagemaker
501 Sénécal Chs., fancy store
502 Rousseau Athanase, trader
Beaudoin John, blacksmith
Corbeil Zotique, joiner
Meilleur David, joiner
Provost Elie, clerk
503 Glenny Rodrique, painter

Here Grant st. begins.

506 St Jean Sam., shoemaker
507 Sénécal J. Bte., saddler

Here Wolfe st. begins.

508 Burrell John, express waggons
510 Burrell Wm., storeman
511 Cuddy Michael, dry goods
512 Pageau Charles, barber shop
513 Gunn Mrs. M., wid P.
514 Villeneuve Miss O., hat and caps
515 Collins Hugh, dry goods
516 Burrell R., jun., confectioner
518 Viau & Viger, wholesale bakers and confectioners and manufacturers of self-raising flour
523 Perrin Ernest, of Perrin & Frères
Perrin Léonidas, of Perrin & Frères
525 Perrin & Fèrres, hardware
Delormier Emile, clerk
527 Cuddy John, dry goods mcht
528 Holtain Mrs. M., wid Sam.
529 Wright Michael dry goods
531 Kelly James, fruit store
532 O'Brien T. F., pork and butter market
533 Irvine Wm., grocer
534 Desmarais Olivier, photographer
535 Lavoie Edmond, carter
536 Numinville Miss C., dressmaker

Here Amherst st. intersects.

538 Faure Louis, adjuster
540 Lalumière Charles, cook, r
Lepage Treffié ice dealer, r
Cronin Miss A., teacher, r
541 May John
542 Crebassa Chs. S., watchmaker
544 Marsen Jos., jun., tinsmith
545 Ladrigan Mrs. M., wid I., fancy store
546 Soulière J. Bte., boilermaker
547 Patenaude Charles, barber
Labossière Mrs. B., wid P.
Maheu Samuel, engineer
550 Ryan Patrick, trader
551 Cuddy James, dry goods
553 Walsh M., furniture merchant
Wright Patrick, dry goods
557 Galbraith Wm., clerk
560 Pellerin Hector & Hormidas, boots and shoes
Pellerin Jos. F., boots and shoes
562 McCrum Sam., tailor
Mercier Félix, carriagemaker
563 Lalande Jos., jun., dry goods

Here Jacques Cartier st. intersects.

564 Bissonnette Jos., innkeeper
566 Sharkey Patrick, fruit store
567 Cuddy John P., dry goods
568 Raymond Dr. Olivier, chemist and druggist
569 Provencher L. Z., confectioner
569½ Matevon Mathieu, trader
Coste Jean Bte., laborer
571 Levillè Jos., cabinetmaker
572 Perrault G., trader
573 Rheault Narcisse, bookkeeper
Perrault Ant., clerk
574 Perrault G., fancy goods
576 Bertrand Miss E., hat store
576 Fluette Elzear, shoemaker
579 Grace Michael, clerk
580 Carrick R., crockery and glassware
581 Dumaine A. C., livery stables
584 Martel Jos., provisions
586 Leclerc Ovila, barber

Here Campeau st. intersects.

587 Hemond Pierre, shoe store
588 Tremblay Dumaise, joiner
589 Mandeville Jos., printer
Crispin L. G., tobacco store
590 Lauzon Chs., boots and shoes
591 Grace P., grocer

Here Woodyard st. begins.

594 Gauthier Moïse, merchant tailor
595 Mount Edmond, M. D.
596 Daigle Pierre, provisions
Daigle Louis, clerk
598 Maillet Miss M., hat store
599 Houle Ovide, tinware
600 Julien L., boot and shoe store
601 Bell John, picture frame maker
603 Freeman Thomas, confectioner
606 Labelle M., furniture dealer
607 Deacon George, fruit dealer
608 Fabre A., umbrella maker
609 Pearce Richard, foreman
610 Belle Ernest C. O., notary
611 Deacon B. R., painter and dealer in paints, glass, &c.,
612 Neville J. Geo., saloonkeeper
613 Reinhardt C., hardware mcht
615 Dupuis Jules, policeman
616 Richard Mrs. Léocadie, wid A., milliner and dressmaker
Fortier Maxime, carpenter
617 Fortin Marcel, tinware
618 Bulling William B., chemist and druggist
619 Bouchard Chs., clerk
Martin Miss Aurélie, milliner
Martin Miss Flavie, milliner
Duchesnay E., laborer
Spence David, driver
620 Thibault Charles, shoemaker
622 Grogan Miss B., milliner and dressmaker
623 McCready & Smith, boot and shoe manufacturers

ST MATTHEW, from Dorchester to Sherbrooke west of Guy, St Antoine ward

48 Freer Wm. M., of W. M. Freer & Co.
50 Gibb Mrs. C., wid rev. David
52 Jeffery Chs., of Jeffery Bros. & Co.
54 Caldecott S., com traveller
60 Lyster Fred., broker

Here St. Catherine st. intersects.

90 Bourne Chs., treasurer Montreal Telegraph Co.
92 Arnton W. G., of Boyd & Arnton
94 Hendrie William, salesman
96 Irvine John, accountant
Irvine John C., Canadian Navigation Co.

Here St. Luke st. intersects.

ST MAURICE, from McGill west to Chaboillez sq, St Ann ward

18 McLaren Wm., & Co., boots and shoes
24 Higgins H. E., of T. W. Higgins & Bros.
Higgins Adam J., of T. W. Higgins & Bros.
26 Higgins T. W., & Bros., wine merchants

Here St. Henry st. intersects.

31 Woods J. S., saloon
32 Murphy R. W., grocer
35 Gallagher Hugh, saloon
37 Pearce John, laborer
38 Murtagh Mrs. C., wid Luke
40 Cholette Jos. C., bookkeeper
Cholette J. C. T., & Co., coal oil and com merchants
41 Chneplein Paul, blacksmith
43 Harris Chs., carter
44 Stewart David, butcher
45 McKee Wm., turner
48 Sheridan John, stevedore
49 Haney Michael, trader
51 Jones Arthur, grocer
Dally Michael, coachmaker, r
Reardon Patrick, laborer, r
55 Brandon Henry, moulder
McGuire T., blacksmith, r
57 O'Meara William, laborer
58 Burns Edward, butcher
59 Finn Andrew, blacksmith
62 Ryan William, butcher
63 O'Connor Dennis, merchant
65 Cullen Mrs. M., wid Wm., bdg hse
Dowley Wm., machinist
O'Brien James, trader
McEntyre Wm., butcher
Manard Wm., confectioner
67 Guernon Louis, carter
68 Chase Mrs. M., wid J., bdg hse
Hide Abel, carter
Jackson Geo., painter
Prendergast John, carter
Wilkinson H., engineer
69 Tessier Joseph, cooper
Trempe Ed., cooper
Poirier Ovide, cooper
70 Loonan Pat., saloon
72 Goulden Hugh, r
Park Mrs. L., wid John, r
White Emos, blacksmith, r
74 Regan Peter, laborer
Sheeners Pat., laborer, r
76 Dewitt Mrs. H., bdg hse
77 Patenaude Paul, iron roller
Tellier Moïse, fruit dealer
Colas Emile, moulder
78 Figsby Thomas, laborer
Figsby Henry, laborer
Figsby James, laborer
Woods Frs., laborer
80 Guenette Louis, waiter
Butler Mrs. Mary, wid James, r
Davis Miles, boilermaker, r
81 Hart Martin, trader
82 Slattery Mrs. Ellen, wid Timothy
84 Brady John, shoemaker
Ryan Michael, laborer
85 Desrosiers C., saw sharpener
Pilon Alf. A., clerk
Duclos Octave, clerk
Denis Geo., laborer
86 Wingle Michael, laborer
87 Burns Mrs. Ann, wid John
Raizène A., clerk
90 Burke James, grocer
94 McMahon Edward, carter
95 Aubin Moïse, trader
96 McMahon Michael, milk dealer
98 Crawford John, storeman
Shea Dennis, laborer, r
Lafrance Pierre, broommaker, r
Brennan John, storeman, r
Dwyer Mrs. Mary, wid Patrick, r
Codie Mrs. Ann, wid Thomas, r
Lynch Chs., storeman, r
100 Boon Geo. E., express keeper
101 Sarazan Jean B., bdg hse
105 Mullin William, barber

BARRY & CAMPBELL, CARPET, OIL CLOTH & CURTAIN WAREHOUSE, 208 & 210 McGILL ST.

106 Jones James, hairdresser
108 Jones George E., hairdresser
119 Brady Ths., carter

Here Dupré lane intersects.

111 Conroy Ed., laborer
112 Ryan William, grocer
116 Aubin Fréderic, grocer
120 Delongchamps Eusèbe, clerk
Delongchamps Miss A., dressmaker
121 McCrea Patrick, laborer
123 Leblanc Joseph, blacksmith
Patenaude Chs., laborer, r
125 Lapierre E., carter
126 Fitzpatrick John, trader
129 Cusson Maurice W., porter
Quenneville H., shoemaker
132 Gauthier Louis, carter
133 Monette J. Bte., broommaker
Tassie Mrs. J., wid J., midwife
134 Girard Hypolite, carter
Finn Daniel, carter, r
Girard Michel, storeman, r
137 Jance Louis, laborer
McDermott John J., laborer, r
Masson Auguste, machinist, r
Philips Mrs. S., wid Thomas, r
140 Larivière Mrs A., wid Andrew
141 Booth Mrs. M., wid Daniel
Ward Mrs. C., wid James
Keilly Patrick, laborer, r
Jeffs Wm., light house keeper, r
144 Davy Patrick, shoemaker, r
Grenon Gédéon, carter
152 Grenon Alfred, carter
153 Baudet Auguste, bdg hse
Soullier Victor, trader
Chevalier P., blacksmith
Denzon Jacques, laborer
Lafourcade Hypolite, laborer
Tardif B., mason
Amable Joseph, mason
Lowney Jules, whitesmith
Baron Philippe, laborer
Fard Antoine, blacksmith
Laforce Michel, carter
Gagné P., laborer
Bothwell R., boilermaker
Quesnel G., shoemaker
Smith Ed. B., laborer
Montreuil Charles
Blais Michel, blacksmith, r
Walsbrook Olivier, tailor, r
Robillard S., pilot, r
Harrison William, laborer
Sarrasin Joseph E.
Fortin François, joiner
Fortin Philéas, of M. Charron & Co.
Smith Alexander, baker
Lenoir dit Rolland Alex., shoemaker
Filion William, carpenter
St Onge Gabriel
Mer Narcisse, carter
Boulet F., blacksmith
Beauvais M., livery stable
Park James, jun., wood dealer
Reid James, confectioner
Brennan Arthur, saloon

ST MICHAEL LANE, from St Joseph north to St Bonaventure, St Antoine ward

Montigny Joseph, potter
Mitchell Wm., carpenter
Gill & Geen, packing boxes

ST MONIQUE, from St Antoine north to Cathcart, St Antoine ward

Charlebois Moïse, joiner
10 Labelle J. Bte., leather dyer
11 McWilliam Mrs. M., wid Ths.
13 Bryson Alexander, customs appraiser
Davenay H. A., clerk G.T.R.
20 O'Reilly Michael, carter

Here Latour st. ends.

22 Warren Mrs. Jane, wid Geo.
Heney Ed., bookkeeper
Simister Wm., clerk
24 Baylis Henry, of Baylis, Wilkes & Co.
26 Brissette Mrs. L., wid Henry
Knowels H., student
McClanlan Normand, mail agent
Young Daniel, merchant
Fortune James, clerk
28 Wilson rev. John, Wesleyan
30 Putnam Mrs. Jane, wid L.

Here Lagauchetière st. intersects.

Here Dorchester st. intersects.

28 Hampton William, caretaker Thistle curling club
134 Alloway C. J., veterinary surgeon and riding academy
140 Macbean David B. A., M.D., proprietor Turkish baths
Macbean W., land agent G.T.R.
141 Bulmer Henry, lumber dealer
142 Badenhurst Mrs. Sarah, wid W.
144 Young A., engineer

Here Cathcart st. intersects.

ST NICHOLAS, from Commissioners north to St Sacrament, West ward

4 Charlebois W. A., shipping agt
MacLean David E., & Co., produce and general merchants
Brodie John, com merchant
9 Snowdon C. C., & Co., hardware
10 Jaques G. E., & Co., forwarders, agents Merchants Lake and River Steamship Line
Samuel M. & L., general mchnts
Morin & Co., brokers and com merchants, agents for J. P. Wiser and H. Corby
Millar & Jones, forwarders and shipping agents
13 Thurber Alex., com merchant

Here St. Paul st. intersects.

14 Laslett & Russel, hardware
15 MacPherson D., & Co., Penner's cider and commission mchnt
17 Atwater E., & Co., oil, lead and color merchant
23 Lovell J., printer and publisher
24 Laslett & Russel, iron yard
30 Importers' Warehousing Co., Chs. Hagar, managing director
32 Gear H. J., com merchant
33 Chandler C. H., & Co., merchants
Warrington J. T., jun., cheese exporter
Hart Theodore, & Sons, brokers
Gordon J. C. & E., fish mchnts
Cooper W., average adjuster
Shuttleworth Mrs. Anna, wid F.
Gosset C. H. R., merchant
Shaw Geo., merchant and general agent
Fraser W. H., clerk
35 Labatt T. & G., importers of cigars and tobaccos
37 Peters Malcolm, ship broker and com merchant
City Omnibus Co.'s office, Malcolm Peters, managing director; J. L. Smith, secretary

ST PATRICK, from Wellington south of the canal, to Napoleon road, St Ann ward, and outside City limits

2 Francy Michael, saloon keeper
8 Sergeant Arsène, laborer
14 Courville Abraham, carter
Savant J. Bte., engineer
16 Leblanc Louis, trader
Talbot Ths., foreman
Francœur Ed., engineer
20 Gibbons Chs., laborer
Bibaud Pierre, laborer, r
Mazurette Cyrille, laborer, r
22 O'Donnell Daniel, laborer
Mallette Jos., laborer, r
24 Keegan Michael, boilermaker
Coats Matthew, engineer, r
26 Collins Mrs. M., wid David
O'Brien Wm., laborer
32 King Geo., miller
Roxborough Henry, blacksmith
34 Targett Ed., machinist
Emond Ths., cooper

Here St. Columban st. intersects.

39 Pringle Robert, grocer
40 Waters Peter, ship builder
Williams Mrs. E., wid Owen
41 Leahy Michael, stevedore
42 McAlister Bernard, laborer
Favreau Alexis, joiner
43 Kirwin Mrs. C., wid H.
Kirwin John, clerk
Kirwin Wm., steamfitter
43½ Coghlan Patrick, storeman
45 Tickle Peter, engine finisher
45½ Ryan John, storeman
47 Bain Michael, laborer
47½ McLean John, laborer
49 Ryan John, engine driver
51 McNamee Patrick, foreman
White James, boilermaker, r
53 Hynes Wm., customs officer
McKenna Chs., laborer, r
54 Gaffney Ths., laborer
Murray Patrick, laborer, r
57 Walton Geo., engine fitter
McMullen John, laborer
59 Slattery John, engine driver
Blellock Geo., boiler maker, r
61 Murphy Mrs. G., wid John
Whelan Edward, laborer
Culinan Wm., foreman
65 Murphy Michael, carter
67 Murphy Daniel, grocer
McMullin Dennis, laborer

Here Etienne st. intersects.

73 Hughes Geo., painter
75 McBrien Michael, laborer
79 Dillon David, laborer
Curran James, laborer
81 Donahoe Martin, laborer
Hartnell Ths., policeman, r
Sinnett James, checker
85 Kent Nicholas, carpenter
Dunn Christopher, laborer
87 Mallette Wm., laborer
Green James, laborer, r
89 Moore Robert, grocer
Megin Wm., fitter, r
Burns Patrick, engine driver
91 Meloche Jean, carter
Whelan Peter, laborer, r

BARRY & CAMPBELL, CARPET, OIL CLOTH & CURTAIN WAREHOUSE, 208 & 210 McGILL ST.

93 Taugher John, blacksmith
McKeown Neil, founder

Here Conde st. intersects.

Pillow, Hersey & Co., horse shoe and spike factory

Here Montmorenci st. intersects.

191 Redpath J., & Son, sugar refinery

Here Richmond st. ends.

194 L'Allemand Ed., carter
Denis Xavier, upholsterer
196 Roakes Hugh, carpenter
198 Coogan Richard, machinist

Here Seigneurs st. intersects.

Ostell John, lumber yard, sash, door and blind factory
Mudge N. B., proprietor Victoria facing mills
224 Shearer James, lumber dealer
225 Thurgood Geo., coachman
226 Brown J., of J. Shearer & Co.

Here Island st. intersects.

327 Converse A., rope manufacturer
328 O'Borne A., clerk G.T.R.
Abel Mrs. Anne S., wid T.
Keefe John, laborer, r
330 Dods P. D., varnish and japans
338 Dickey Robert, moulder
340 Brown Daniel, machinist
342 McDermott John, laborer
344 Brady Robert, carpenter
346 McAleer Hugh, laborer
348 O'Brien Mrs. M., wid D.
Gow Peter, carpenter, r
350 Clarke Michael, confectioner
Caron Théophile, carter, r
Finlay John, boilermaker
Colligan Michael, grocer

Here St. Andrew st. intersects.

Converse J. A., proprietor cordage factory and plaster mills
Mack James, plasterer
Paquette Jos., spinner
Cochrane Richard, laborer
Cox Wm., rope maker
Brownrigg Henry, grocer
Fanning Mrs. M., wid M.
Clancy Patrick, laborer
Allan John, machinist
Conroy James, watchman
Paquette Pierre, rope maker
Cahill Dennis, laborer
Croker Ths., laborer
Désormier Louis, spinner
Haddlesly Francis, puddler
Dunn Mrs. E., wid A.
Moeser Auguste, finisher
Tone Bernard, school teacher
Remillard I., laborer
Pagé Antoine, laborer
St Ives Télesphore, carter
Clancy Ths., laborer
Murphy Cornelius, watchman
Pratt Benjamin, laborer
Smith Mrs. E., wid M.
Feeny Ths., trader

Here Ropery st. intersects.

Langan Hadens, butcher
Higgins Jonas, carpenter
Mack John, laborer
Corbett Mrs. B., wid T.
Corbett Ths., brass fitter
Cahill Mrs. M., wid M.
Reilly James, foreman
Nulty Ed., watchman
Lynch Ed., carter
McMenamin Jas., laborer
McClosky Miss M., charwoman
Harrington Patrick, laborer
Buntin Eusèbe, school teacher
Ryder James, laborer
Cantwell Ths., carter
Mark Hans, engineer
Molsic Iron Company forge and rolling mill, W. Markland Molson, president; R. T., McGregor, secretary

Here Brewster road intersects.

Parent Louis, carter
Poitevin Auguste, laborer
Moffatt A., varnish maker
Moffatt Joseph
Bonner Wm., watchman
Lee Chs. Henry
Wixtead John, laborer

ST PAUL, from Balhousie sq west to McGill. East, Centre and West wards

Quebec Gate barracks, E. Bates, guardian
Bates Ed., guardian Quebec Gate barracks
Military School, lieut. col. Harwood and lieut. col. John Fletcher, C.M.G., D.A.G., commandants; lieut. col. Gustave d'Orsonnens and lieut. col. T. Bacon, adjutants; major Napoléon Labranche, interpreter; capt. Ths. Atkinson, drill instructor
Suttie Jas., foreman corporation
Carroll Jas., blacksmith
Trainer John, shoemaker
Kiernan Daniel, water police
Fitzpatrick Jas., laborer
Prince Wm., laborer
Grady John, laborer
Collier Ths., conductor G.T.R.
Hinley James, shoemaker
Coffey Michael, laborer
Higgins Wm., caretaker Crystal Palace
Verdon Michel, cooper
Marier L. E., fish, and fish oil inspector
McCaffrey James, laborer
O'Neil P., mes. of Telegraph Off
15 L'hussier Joseph, shoemaker
17 Barbeau Alex., trader
21 Gilbert Edmund, moulder
Gilbert A., spectacles maker
23 Jackson Daniel, saloon
25 Jackson James, carter
27 Metthé Jos., laborer
Fournier Zéphirin, laborer
29 Labelle Paul, carpenter
Carrière Mrs. M., wid J. Bte.

Here Barrack st. ends.

31 Prendergast Richard, laborer
33 Piché Modeste, baker
34 Kearns Wm., saloon
35 Hardy Félix, clerk
Durand Louis, stonecutter, r
Leblanc Antoine, laborer, r
Bellehumeur Mrs. R., wid J.
36 Moynihan J., confectioner
37 Bruneau Adolphus, laborer, r
Désormier Antoine, laborer
Charron Jules, laborer, r
Moreau Pierre, laborer, r
Hardy Mrs C., wid A., dressmkr
38 Ratelle Euclide, cabinetmaker
Belleville Mrs. Sarah, wid Louis
39 Duhamel Jos., joiner
40 Ratelle Mrs. A., dressmaker
41 Lareau J. E., & Co., merchants
Lareau Jos. E., of J. E. Lareau & Co.
42 Hamelin Mrs. F., wid J.
Latourelle Ovide, driver
44 McNeice Andrew, grocer
McNeice Jas., sen.
45 Auclaire Magloire, bdg hse
45½ Cartier Antoine, joiner
47 Dubé Félix, bdg hse
Beauchamp Pierre, laborer, r
47½ Fournier Jean Bte., saloon
Verrelle Pierre, tinsmith
Catelin Pierre, laborer
48 Labelle Alp., confectioner
49 Bourgeois Adolphe, joiner
Dubois Julien, tailor, r
50 Brankin James, confectioner
54 Curotte Antoine, trader
Lessard Geo., storeman, r
Janfrau Oliver, laborer, r
Arnoldson John, carpenter, r
56 McNeice Miss M., crockery
57 Wilscam J. Bte., laborer
Gauthier Frs., laborer, r
58 Morris James, dry goods
59 Meunier François, carter
61 Ayotte Joseph, shoemaker
Brunette Miss Scholastique
Loiseau Mrs. S., wid J. Bte.
62 Calcat Pierre, cooper
63 Delaney Mrs. Mary, wid M., dry goods and clothing
64 McNeice Andrew, trader

Here Friponne st. ends.

66 Houle Antoine, shoemaker
67 Lescarbeau Octave, Sorel hotel
69 Renaud Alfred, hardware
70 Parent Narcisse, trader
71 Villeneuve F., hotel
Trudel Dr. Tancrède, druggist
Villeneuve Casimir, clerk
Grégoire Geo. clerk
Rottot P. D., P.O. clerk
Dumouchel Albert, clerk
Désormeaux Césaire, clerk
Lavallée Jos., clerk
Durocher Louis, shoemaker
Quevillon Hector, clerk
Hart Peter, clerk
Lefebvre Alphonse, clerk
Cloutier Ed., clerk
Beaupré Camille, clerk
Bisson M., clerk
Paré M., clerk
Bisaillon M., clerk
73 Dastous B., of Dastous & Sons
Dastous E., of Dastous & Sons
Dastous G., of Dastous & Sons
73½ Massé Nazaire, trader
74 Sirois Germain, trader
75 Villeneuve Mathias, grocer
Collins Alfred, trader
Thibault Wilfrid, clerk
76 Halican James, tobacconist
76½ Bourgoin J. Bte., slater
77 McDermott John C., saloon
79 Bastien Timothé, shoemaker
80 Connolly James, dry goods
80½ McDonough Bryan, dry goods
Gormon Ths., dry goods
Lauzon Mrs. C., wid J. Bte.
81 Bastien Timothé shoemaker
82 Lyons Daniel, dry goods a clothing
83 Dumouchel Narcisse, saloon
87 Escalier L., Hotel de Paris
Bonsecours church, rev. Rousseau, curate
Bonsecours school of Congregation of Notre Dame

Here Bonsecours st. commences

BARRY & CAMPBELL, CARPET, OIL CLOTH & CURTAIN WAREHOUSE, 208 & 210 McGILL ST.

91 Renier Jules, hotel du Peuple
Hotel du Peuple, J. Renier, prop.
93 Aymong Sam., barber
93½ Longpré Frs., eating house
95 Nantel Joseph, hotel
Brisson Louis, barber
95½ Reneur dit Caspel Mrs. Louise, wid A., eating house

Here Victor st. ends and Bonsecours market commences.

96 Bonsecours market, J. Perrigo, clerk
Perrigo John, clerk
Benoit François, assistant clerk
Mercier Edouard, provisions
97 Brière Jos., Navigators' hotel
99 Donais N., & Frère, grocers
103 Gadoua Julien, & Co., proprietors Hotel St Edouard
Hotel St Edouard, J. Gadoua & Co., proprietors
105 Moreau Frs. X. baker
107 Gadoua E. C., barkeeper
Gadoua Ed., of J. Gadoua & Co.
Boire Napoléon, trader
Lamoureux T. B., stevedore
Boire Philéas, clerk
Dérome Ed., carpenter
111 Bériau & Co., provisions
113 Benoit Elzéar, saloon
115 Guérin Hilaire, eating house
117 Lamontagne Onésime, saloon
121 Marsoin & Villeneuve, grain
123 Brosseau D. C., grocer
125 Renaud Urgèle, grocer
129 Doherty Wm., eating house
131 Hôtel du Nord, B. Laporte, proprietor
Laporte B., prop. Hôtel du Nord
Chambly stage depot
Pointe aux Trembles stage depot
L'Assômption stage depot
Giroux Jos., painter
Lapierre Louis, trader
135 Robert Jean Bte., trader
137 Mercier J. O., grocer
City Concert hall, Bonsecours market
139 Quintal & Bélisle, provisions
147 Hôtel du Pays, Jean Bte. Lepine, proprietor
Lepine J. Bte., prop. Hotel du Pays
Chambly stage depot, Hôtel du Pays
Pointe aux Trembles stage office, Hôtel du Pays
Payette Félix, barber
151 Morisseau Ed., hotel
155 Hôtel de Bonsecours, Félix Villeneuve, proprietor
Villeneuve Félix, proprietor Hôtel de Bonsecours
Guilbault Gilbert, clerk
Deslongchamps J., bookkeeper
Bernard A., clerk
Bernard Hubert, policeman
Perrault Alphonse, clerk
Carré Ed., shoemaker
Garlépy J. Bte. clerk
Bédard P. J., clerk
Jarret L. G., clerk
Archambault Geo. A., clerk
Villeneuve Elias, storeman
Barré Olivier, customs officer
Routhier Ozias, bookkeeper
Jarret J. Réné, clerk
Fortier Neré, baker
Ethier H. Urgèle, clerk
Garlépy H., of Villeneuve & Co.
Guilbault Jos., clerk
Hubert David P., M.D.
[illegible] Doucet Noël, eating house
159 Villeneuve F., & Co., grocers

Here St. Claude st. commences.

161 Richard Léon, saloon
Dubord A., steamboat carpenter
167 Lapierre Louis, trader
169 Biscornais Olivier, trader
171 Quebec hotel, J. Biscornais, proprietor
Biscornais J., prop. Quebec hotel
Bonneville Philéas, trader
Morris John, trader
Ducondu Edmond, advocate
Moss Patrick, shoemaker
Payette Jos., barber
Dupré Alfred, clerk
Clogg J. R., fruit dealer
Paquette Antoine, clerk
McGoogan John, printer
Patenaude Napoléon, & Co., manufacturers of syrups
173 Desloges Louis, tobacconist
179 Christin Joseph, dry goods
Poirier Gaspard, carter, r
Bertrand H. H., storeman, r
Labrèche Miss D., seamstress, r
Duval Jean Louis, baker, r
Plante Magloire, painter, r
Morand Mrs. Olive, wid Henri, seamstress, r
Gagnon Frs., trader, r
Dupuis Narcisse, laborer, r
Bélanger Célestin, mason, r
Huot Joseph, laborer, r
Therien Fabien, laborer, r
Fontaine Jos., painter, r
Fortier Ths., shoemaker, r
Dugas Jos., laborer, r
Dalpé Louis, laborer, r
Melançon Mrs. L., wid Jos., r
Cloutier J. Bte., soap maker, r
Singa Pietro, laborer, r
Latour B., wood sawyer, r
Kevin Alex., trader, r
183 Bytown hotel, William Irvine, proprietor
Irvine William, proprietor Bytown hotel
Dumouchel Léandre, barber
Lefebvre Napoléon, jeweller
Pouliot Geo., stonecutter
Lecompe Israel, trader
Roy Frs., blindmaker
Boucher Ephraim, trader
185 Cusson Alexis, grocer
186 Lesieur L. A., grocer
City hall, Bonsecours market
Corporation of Montreal, C. Glackmeyer, city clerk; P. J. O'Meara, asst. city clerk
Mayor's office, Aldis Bernard, mayor
City Treasurer's office, J. F. D. Black
City Surveyor's office, P. MacQuisten
Water Works department, L. Lesage, superintendent
Inspector of Buildings office, O. Rouillard
Commissioners rooms
Fire Alarm Telegraph department, F. H. Badger, superintendent
Badger F. H., superintendent fire alarm telegraph
Fire department, A. Bertram, chief engineer
Darcy J., corporation messenger
City Auditor office, Wm. Robb, auditor

Here Bonsecours market ends.

Here John st. ends.

187 Benoit Pierre, tobacconist
189 Sénécal Fréderic, dry goods
191 Melançon Claude, grocer
193 Béliveau Hilaire, hardware
194 Elliott John, wholesale grocer
197 Villemaire Louis, hardware
200 Gaucher & Telmosse, grocers
201 Laberge Louis, dry goods
202 Lafrenière Cyprien, tobacconist
202½ Springfield House, O. Salvas, proprietor
Salvas Olivier, proprietor Springfield house
Lafleur H., marble manuf
Salvas Antoine, bookkeeper
203 Cadotte Alp., boots and shoes
204 Thompson John, grocer
205 Groulx M., boots and shoes
208 Goulden Jas., druggist
209 Cadotte Benj., boots and shoes
210 Lepage Germain, hardware
213 Larue Léon, jun., tobacconist
214 Tiffin Thomas, & Co., grocers

Here Jacques Cartier sq. intersects.

217 Leblanc Germain, grocer
218 Wilson T., & Co., hardware
219 Larue Jean Bte., tailor
McDonough John, dry goods
220 Gauthier & Gauthier, hardware
221 Wilson J. A., & Co., hardware
222 Larue & Guérin, dry goods
226 Hôtel du Peuple, B. Daniel Murray, proprietor
Murray D. Daniel, proprietor Hotel du Peuple
Gaucher M., clerk
Smith George
Tétrault Joseph, clerk
227 Dubord A., & Co., tobacconists
228 Richelieu Navigation Co., J. B. Lamère, general manager; J. N. Beaudry, secretary-treasurer
Lamère J. B., manager Richelieu Navigation Co.
Beaudry J. N., secretary-treasurer Richelieu Navigation Co.
230 Montreal Telegraph Co., east end branch office
231 Vinet François, baker
232 Larue & Guérin, dry goods
233 Couillard Auguste, hardware
234 Benoit Jean, flour merchant
237 Beauchemin C. O., & Valois, booksellers
241 Deroche M. A., tobacconist
250 Payette Charles, bookseller
Bourgeault Geo. S., bookkeeper

Here St. Vincent st. begins.

252 Brazeau F. X., Indian curiosities
253 Haldimand & Co., hardware
256 Lafleur L. H., & Co., wholesale dry goods
259 Letourneux J. T., oils, &c.
260 Delorme Siméon, leather and findings
264 Joly P., & Co., wholesale grocers
265 Letourneux C. H., & Co., hardware

Here Vaudreuil lane begins.

268 Prévost A., & Co., dry goods
Jeffrey G. T., bookkeeper
269 Prévost S., of A. Prévost & Co.
Prévost Z., & Co., hardware
270 Roy Claude, watchmaker
271 Globensky L. A., & Co., cigars
273 Beaudry & Lorrain, leather
275 Lemire Moïse, leather
276 Martin P. P., & Co., dry goods
Monat Louis

BARRY & CAMPBELL, CARPET, OIL CLOTH & CURTAIN WAREHOUSE, 208 & 210 McGILL ST.

277 Gougeon Léon, grocer
278 Senécal, Cadieux & Co., wholesale grocers
279 Galarneau M. C., leather
280 Davis & Phillips, cigar manufacturers
285 Peltier J. L., boots and shoes

Here St. Gabriel st. intersects.

286 Desmarteau & Co., grocers
287 Sentenne, Howison, & Co., importers of china, glass and earthenware
Massue Louis A., of Sentenne, Howison & Co.
288 Boivin & Narbonne, boots and shoes
290 Leclaire F. & J., & Co., dry goods
292 Grenier Jacques, & Co., dry goods
293 Thivierge & Chabot, leather, &c.
296 Bernard H., commission mcht
297 Béliveau L. J., & Co., hardware
Boivin G., boots and shoes
301 Trudeau Lactance, chemist
Trudeau Romuald, chemist
303 Senécal A., coal oil and lamps

Here St. Jean Baptiste st. intersects.

304 Hudon Joseph, & Co., wholesale grocers
305 McDonald, Perrault & Co., leather merchants
306 Lapierre Z., boots and shoes
309 Reuter A., & Co., importers of wines, spirit and cigars, and general commission merchants
310 Gillespie, Moffatt & Co., general merchants and agents for Phœnix Fire Assurance Co., of London, and British and Foreign Marine Insurance Co., limited, of Liverpool
British and Foreign Marine Insurance Co., limited, of Liverpool, Gillespie, Moffatt & Co., agents
311 Lalanne, Blanchet & Co., boot and shoe manufacturers
313 Sailors Institute and Reading room, David Linton, superintendent
Linton David, superintendent Sailors institute
315 Laurin T., & Co., boots and shoes
322 Tiffin Bros., general merchants
323 Kirkup J., brush manufacturer
324 Masson D., & Co., wholesale grocers
326 Masson D., sen., merchant
329 Villeneuve & Lacaille, wholesale grocers

Here St. Dizier lane ends.

332 Thibaudeau, Généreux & Co., wholesale dry goods
333 Rolland G. L., & Son, boots and shoes
St Armand Henry, bookkeeper
Guénard Jos. G., bookkeeper
335 Canadian Rubber Co. of Montreal, Frs. Scholes, manager
Scholes Francis, manager Canadian Rubber Co.
Montreal Weaving Co., John Pratt, president; Jos. Guilbault, manager
337 Roy Adolphe, & Co., wholesale dry goods
338 Turgeon L. O., wholesale grocer
339 Cassidy John L., & Co., importers of china, glass, &c.
342 Ancelle & Morice, importers
Vandenkoornhuyse A., agent
343 Alexander, Murphy & Cuddihy, importers of dry goods, small wares, &c., wholesale
345 Buntin Alex., & Co., wholesale stationers
Valleyfield Paper mills, A. Buntin, proprietor
346 Kilby R. H., agent
347 Hodgson, Murphy & Sumner, staple dry and fancy goods
349 Fabre Gustave R., hardware
350 Galarneau P. M., & Co., wholesale dry goods
351 Kerry, Watson, & Co., wholesale druggists
354 Hudon & Plamondon, dry goods
364 Trester M., fancy goods
366 Holland & Cushing, fancy goods
370 Consulate of Denmark and Vice-consulate of Sweden and Norway, J. F. Wulff, consul
Wulff & Co., importers

Here St. Sulpice st. intersects.

373 Stirling, McCall & Co., dry goods
374 Canada Paper Co., limited, Wm. Angus, president; John G. Young, secretary
Angus Wm., president Canada paper Co.
Young John G., secretary Canada Paper Co.,
Macfarlane J., assistant managing director Canada Paper Co.
375 Gilmour J. Y., & Co., importers
377 Hayes A., manufacturers' agent
Davis Perry, & Son, pain killer
Lawrence W. V., agent
Warner L. W., & Co., medicines
Henry, Simpson & Co., drugs
379 Darling W., & Co., hardware
Ansell D. A., importer
380 Sculthorp & Pennington, agents and leather merchants
Bevington & Morris, furriers
381 Mackenzie J. G., & Co., dry goods
384 Lymans, Clare & Co., drugs
387 Morland, Watson & Co., iron masters, and merchants in iron and hardware
Consulate of Portugal, Charles S. Watson, vice-consul
Watson Charles S., of Morland, Watson & Co., vice-consul of Portugal
Montreal saw works
Montreal axe works
388 Hudon E., Fils, & Co., wholesale dry goods
389 Winning, Hill & Ware, distillers
391 Peck, Benny & Co., nail manf
Canal iron nail and spike works office
392 Benny, Macpherson & Co., hardware
393 Canada File works, Côte St Paul, W. L. Kinmond & Co., proprietors
Leather Belting and Lacing Leather works, Côte St. Paul, W. L. Kinmond & Co., proprietors
Kinmond W. L., & Co, consulting mechanical engineers, proprietors Canada File works and leather belting and lacing leather works, also general engineering supplies
Canada Railway spiral spring works office, Côte St. Paul
394 Lamontagne Hector, leather
395 Frothingham & Workman, warerooms and warehouses
396 Roman S., & Co., cigar manufs
398 Benson John W., dry goods, &c.
400 Collins & Co., dry goods
Benson J. W., & Co., importers

Here Custom house sq. fronts on St. Paul.

404 Weights and Measures Inspection office, John Horn, inspector of 1st and 2nd divisions
Horn John, deputy collector of Inland revenue
Fairbanks & Co., standard scales
Patten Ora P., manager for Fairbanks & Co.
405 Frothingham & Workman, hardware
Côte St Paul shovel factory, axe and scythe works, augur factory and nail works office
409 Montreal Rolling Mills Co.
Montreal Horse Shoe works
Montreal Horse Nail works
Montreal Lead works
Montreal Nail works
Montreal Tack works
413 Sinclair, Jack & Co., grocers
414 Hiam & Ostell, importers
416 Thomson James, & Co., brokers
Ross Robert, broker
417 Darling & Adam, china, &c.
418 Delorme P., leather and findings
420 Farrell Wm., wine merchant

Here Chagouamigon lane ends.

422 Shearer, Mackedie & Co., dry goods
423 Roulet A., importer of leather
Giberton A., importer
424 Groves G., jun., china, glass, &c.
426 Rattray J., & Co., tobacconists
431 Canada Manufacturing Co., E. Jacobs
Jacobs E., Canada Manufacturing Co.
435 Thomson, Moodie & Houghan, wholesale dry goods

Here St. François Xavier st. intersects.

436 Leitch, Maclean & Co., general merchants
439 Radway John, M.D., & Co., medicine manufacturers
Prentice W. A., manager
441 Curtis Jeremiah, & Sons
Brown John J., & Sons
Curtis & Brown
441 Brissette Milton H., patent medicines
442 Ritchie Allan, hardware broker and manufacturers' agent
Bryson & Co., hardware
Canada Bolt and Nut Co., R. Bryson, agent
Markham Bell, foundry, R. Bryson, agent
444 Jamieson John, & Co., Canada Varnish Manufacturing Co.
Slack & Co., manufacturers and dealers in lubricating oil
445 Leslie A. C., & Co, hardware and manufacturers agents
446 Hagar E., & Co., china, glass, &c.
447 Thompson G., importer of teas, &c.

Here St. Eloi st. begins.

449 Fish, Shepherd & Co., dry goods
450 Duncan John, & Co., wholesale grocers
452 McAllen A. K. F., shoe threads, twines, &c.
453 Simpson, Whitehead & Co., hardware

BARRY & CAMPBELL, CARPET, OIL CLOTH & CURTAIN WAREHOUSE, 208 & 210 McGILL ST.

454 Snowdon C. C., & Co., hardware
455 Davis H., & Co., woolen cloths
459 Martin John, & Co., wholesale furriers
461 Thurber Alex., hardware and commission merchant

Here St. Nicholas st. intersects.

463 Laslett & Russel, hardware
464 Rown & Magor, commission merchants
Tannahill Robert, produce
466 Hearl E., commission merchant
468 McLachlan Bros., & Co., wholesale dry goods
469 Dodds P. D., varnish, japans
470 Goode John B., hardware agent
Burnett & Chipman, importers
472 Dougall John, & Co., leather
473 Coristine James, & Co., wholesale fur merchants
Montreal Felt Hat works, James Coristine & Co., proprietors
474 May S. H., & Co., paints, oils, varnishes, &c.
476 Schneider & Cushing, wholesale grocers
478 McIntyre, French & Co., wholesale dry goods
479 Dunn R., Fish & Co., wholesale dry goods
480 Yuile W. & D., general mrchts
481 Ascher & Co., wholesale importers
482 Riddell Ths., & Co., paper manufacturers
483 Cushing, Croil & Co., wholesale dry goods
486 Bell, Simpson & Co., provision merchants

Here Evans Court begins.

490 Francis W. & B., hardware
491 Levin B., & Co., furriers
493 Kortosk M., & Co., importers
Joseph Ed. J. agent
449 Dowling Chs., & Co., importers of woolen goods
495 Ogilvy & Co., wholesale dry gds
496 Stephen, Davidson & Co., dry goods

Here St. Peter st. intersects.

500 Hall Joseph N., & Co., hardware
503 Moseley & Ricker, leather
Filer Samuel, merchant
504 Cummings, Witham & Co., wholesale boots and shoes
505 Keroack Alphonse, leather
Holland M., & Son, wool hats
507 Seymour M. H., & Son, leather
509 Black & Locke, leather
513 Kellert & Friedman, wholesale dry goods
516 Bresler Alexander, furrier
517 Greene & Sons, wholesale furriers
524 Crilly John, & Co., wholesale stationers and paper manuf
529 Bryson J. Ovington, leather
531 Leclerc John A., leather
530½ McBurney J. & D., provisions
532 Wilson & Co., confectioners
533 Delorme Ovide, leather
535 Chandler Harlow, provisions
538 Lynch Thomas A., saloon
540 Tester James W., confectioner
544 Monette V., & Brother, saloon
Monette Victor, of V. Monette & Brother
Monette Jos., of V. Monette & Brother

ST PETER, from Common north to Craig, West ward

Hudson's Bay Co.
9 Edwardsburgh Starch Co.
The Shedden Co. (limited) G.T.R. cartage agents, Thos., Symington, manager
26 Paxton John, cooperage
27 Stewart Robert, jun., provision merchant
29 Turnbull, Gansby & Co., hardware
31 Sawtell Bros, hardware
35 MacDonald, Moodie & Co., manufacturers and importers of hats, caps, furs and straw goods
36 Williamson Jas., warehouseman and commission merchant
38 Montreal Cartage Co., David Morrice & Co., proprietors
Smith Wm. B., manager M.C.Co
39 Ireland, Gay & Co., hardware
43 Martin Chs., manufacturer
45 Elliott, Philips & Co., hardware
47 Forward Daniel, manufacturer of kid leather
49 Leishman, Wilkinson & Co., manufacturers and importers
Costello Bros., commission & wholesale produce and provision merchants
58 Semple J. H., wholesale grocer

Here Foundling st. intersects.

60 Mohan Philip, saloonkeeper
65 Chaput Léandre, Fils & Cie., grocers, wholesale wines and liquors
68 Hall Jos. & Co., hardware
69 Solomon C., H. & Co., importers

Here St. Paul st. intersects.

90 Donovan & Williams, wholesale boot and shoe manufacturers

Here Lemoine st. begins.

98 Nelson H. A., & Sons, wholesale fancy goods
99 The Importers Warehousing Co. Chs. Hagar, managing director
Moir Archibald, & Son, manufacturers & agents for Edson, Fitch & Co., telegraph matches
100 McMartin Hamel Company, (limited,) wholesale boots & shoes
103 Kingan & Kinloch, wholesale grocers
107 Roberston D., wholesale grocer

Here St. Sacrament st. ends.

112 Douglas J. M., & Co., importers and commission merchants
Gunn Wm., & Co., grain and commission merchants
114 Urquhart Alex., & Co., general merchants
122 Amos A. & E., leather merchts
123 Smith, Cochrane & Co., boot and shoe manufacturers
126 Benning & Barsalou, auctioneers and com merchants
127 Whitehead & Ross, merchants
Campbell L. J., & Co., leather merchants
130 Hua, Richardson & Co., importers and leather merchants
131 Claxton T. J., & Co., dry goods
134 Haeusgen & Gnaedinger, wholesale manufacturers of hats, caps and furs

Here Recollet st. begins.

155 Crathern & Caverhill, wholesale hardware
137 May Thomas, & Co., fancy goods
140 Russel & MacLean, fancy goods
141 Dwane & O'Brien, plumbers
151 Lenoir Chs., boot & shoe manuf

Here Notre Dame st. intersects.

155 Murphy John, & Co., importers
160 Provincial Insurance Co., of Canada, Thos., A. Evans, agent
Jacobs H. J., & Co., wholesale tobacco and cigars
161 Slater & Perry, boots and shoes
162 Richards J., merchant tailor
167 Molsons Bank chambers
London & Lancashire Life Assurance Co., Robertson & Stancliffe, managers
Gilmour & Co., gen merchants
Fowler Alex. G., architect
Loeb & Co., brokers and commission merchants
Barnard R. G.
Walkley J., messenger Molsons bank
170 South Eastern Railway Co., hon A. B. Foster, manager

Here St. James st. intersects.

172 Edwards J. A., messenger Merchants bank
Weir D., messenger Merchants bank
Sewell A., porter Merchants bank
173 Howard Ths. J., ale and porter
175 Poitevin Victor, tobacconist
177 Manning P. G., tailor
179 Galt Andrew, stationer

Here Fortification lane intersects.

180 McPherson Miss Catherine, musical instruments
182 Ash John, cabinetmaker and appraiser
183 O'Sullivan Michael, fruit dealer
184 Hendery Robert, silversmith
185 Sissons Joseph, confectioner
187 Henderson J. T., stationery
188 Barré & Desjardins, sculptors and gilders
189 Stenhouse Jas., hatter & furrier
190 Galbraith John, merchant tailor
191 Martin Geo., photographic goods
192 Mitchell & Wilson, book and job printers
Miller David, watchmaker and manufacturing jeweller
193 Adams Francis, engraver
Sawyer Wm., photographer
185 Hudson G. H., & Co., carvers and gilders

ST PHILIP, from Dorchester north to St Catherine, near St Urbain, St Lawrence ward

8 Lapham Wm., stairbuilder
10 McCulloch Mrs. C., wid Hugh
11 Kidd John, engineer
13 Fenoglio Alex., customs officer
14 Raby Jos., tanner
15 Comte Clément, bricklayer
16 Gravel J. Ol., treasurer Rubber Co.
17 Duhamel Jos., finisher
Duhamel Alphonse, trunkmaker
Martineau G., joiner, r
Routier Bénonie, tailor, r
18 Thomas John, stage carpenter
Dippée Mrs Eliz., wid G., nurse
16 Gamelin Mrs. J., wid G.
23 Lapthorn James, soap and candle maker
24 Turcot Isidore, blacksmith
25 Pominville Jos., bricklayer

BARRY & CAMPBELL, CARPET, OIL CLOTH & CURTAIN WAREHOUSE, 208 & 210 McGILL ST.

26 Price Samuel, butcher
27 Bronsdon Jos. B., contractor
28 Connell Robt., clerk
28½ Conrick John T., clerk
29 Pominville Louis, butcher
30 Bishop Thomas, dry goods
30½ Bishop Chas, trader
32 Maloney John, grocer
34 Dionne Auguste, grocer

Here Vallée st. ends.

37 Depatie P., plasterer
39 Martineau Pierre, joiner
40 Foran John, shoemaker
41 Dubois Olivier, cooper
42 Desroche Jean, carter
43 Bouffard Frs., carter
Frechette S., cooper, r
44 Fitzgerald Pat., aiter
45 Michaud C., joiner
46 Dussault Joseph, cooper
47 Stack Edward, bricklayer
65 Lee John, joiner
67 Albert P., laborer
69 Spénard Chs. C., notary
71 Corbet John
73 Renix William
76 Maloney Michael, grocer
77 Leclerc F., driver

ST PIERRE LANE, off Mignonne, between Panet and Visitation, St Mary ward

Despatie J. Bte., laborer
Charbonneau C., shoemaker
9 Charbonneau A., carpenter
10 Miron N., mason
11 Cantin Narcisse, carpenter
Latour Jean, carpenter
13 Guérin Ant, laborer
15 Coulombe Ant., shoemaker
Sarasin Fabien, shoemaker, r
17 Livernois P., laborer
18 Lacas Louis, shoemaker
Laflamme C., laborer
19 St Jean Placide, laborer
20 Dufort Narcisse, heater
Désautels Joseph, storeman
21 Dagenais Augustin, mason
Boucher Ferdinand, mason
23 Gascon Onésime, shoemaker
Boucher Stanislas, laborer
24 Riendeau Chs., carter
Paquette Bazile, shoemaker, r
29 Gauthier Narcisse, laborer
Cotté Fréderic, laborer
31 Morissette A., sculptor
32 Brisson Frs. X., laborer
St Jean Frs X., carter
35 Chartier Alexis, driver

ST RADEGONDE, from Craig north to Lagauchetiere, St Antoine ward

2 Lewis J., & Co., druggists
4 Bible house tract Society depository and Sunday school union
Blackford O. S., assistant tract society depository
6 Montreal Young Men's Christian Association
Biggs Joseph, guardian
10 Wiseman Wm., fruit dealer
10½ Charlebois Chs., tanner
Valiquette Philéas, painter
12 Coultry Alex., butcher
12½ Steele Miss A., milliner
16 Graham Geo., grocer
18 Tabb S. E., M.D.
20 Mortimer G., travelling agent
22 Wilson Chs., boots and shoes
24 Clendinneng Miss, dry goods
Clarke W. R.
26 Victoria truss factory, J. Eneas, M.D., proprietor
26½ Campbell C., florist and fruiterer
28 Janes D. P., agent Whitehall Transportation Co.
30 Alloway Dr. R. A., D.D.S., surgeon dentist
32 Trenholme E. H., M.D.
Trenholme Norman W., of Trenholme & Maclaren
39 Byrd Wm., carpenter and joiner

Here Latour st. begins and Jurors st. ends.

43 Mariotti Casimiro, sculptor
Zion church, Congregational, rev. C. Chapman, minister
First Baptist church, rev. Wm. Cheetham, minister
51 Shaw Geo. B., M.D.
French F., clerk

ST ROCH LANE, off 68 Dufresne, St Mary ward

6 St Aubin Joseph, carter
11 Monette J. Bte., carter
12 Hazzleton Richard, laborer
15 Martineau Bte., laborer
17 Mathieu J. Bte, laborer
19 Wolf Michael, laborer
20 Kyle David, leather cutter

ST SACRAMENT, from St Francois Xavier west to St Peter, West ward

1 Tomkins Mark H., importing agent
2 Montreal Telegraph Co., Sir Hugh Allan, president; James Dakers, secretary
5 Gairduer R. H., broker
Fairbanks Rufus, broker
Barnston P. S., stock and exchange broker
Ireland H. W.
Jones Walter
7 Bond Brothers, stock brokers
9 Johnstone Henry J., sec. and agent for Scottish Imperial Insurance Co. and manage- Confederation Life Association
Confederation Life Association of Canada, H. J. Johnstone, manager
Scottish Imperial Insurance Co., H. J. Johnstone, secretary and treasurer
Pacaud Chs., advocate, agent Confed. Life Association
10 Murray, Middlemiss & Co., Commercial agency of Canada
11 Simms Robt., & Co., com merchants and agents Guardian Fire and Life Assurance Co.
Ross W. B., & Co., wholesale grocers and general commission merchants
McKay H., & Co., com merchnts
Canada and Newfoundland Sealing and Fishing Co., Henry McKay, sec.-treasurer
Exchange reading room
Guardian Fire & Life Assurance Co., R. Simms & Co. and Geo. Denholm, general agents
Denholm Geo., com mercht and agent Guardian Fire and Life Assurance Co.
Simpson Geo. W.
Bethune & Bethune, advocates
Brown T. S., official assignee
Stewart A. B., official assignee
Whyte, Kerr & Lefebvre, assignees
Ahern Robert, caretaker
12 Stevenson J. B., & Co.
Cundill Francis, & Co., general brokers
Wilson W., cable packer
Taylor John, & Bro., importers and com merchants
14 Quebec Fire Insurance Co., H. C. Scott, agent
Scott H. C., stock broker and agent Quebec Fire Insurance Co.

Here St. Eloi st. begins.

16 Charlebois A. & A. B., brokers
Charlebois Jean Clovis, broker
Shipway Geo., com merchant
Smith W. Howe, com merchant
Borrowman, Phillipps & Co., com merchants
Joseph & Browne, advocates
Ross Wm., notary
17 Hart, Gordon & Co., brokers and com merchants
Beattie D. P., groceries
Rae W. H., & Co.
Esdaile J. & R, brokers
19 Dobell H., & Co., merchants
21 Warren T. B., tea broker
22 Ste Marie Ovide, & Co., warehousemen
23 Reford & Dillon, wholesale grocers
24 Lawrence John, broker
Rintoul Bros., com merchants
Imperial Fire Insurance Co., Rintoul Bros.
Dick's chemical fire engine Rintoul Bros., agents
27 Lewis W. F., & Co., wine merchants
28 Peters Malcolm, ship broker and com merchant
33 Ross T. & F., & Co., wholesale grocers
Cusack C. J., & Co., produce merchants

Here St. John st. begins.

41 Savage A., & Son, com merchts
Gordon Ths., & Co.
Jamieson R. C., & Co., varnish manufacturers
Brown, McMinn & Co., com merchants
Crane & Baird, com merchts
Hampson Robert, ins agent
Hope J., & Co., gen merchts
McCulloch Bros., com merchts
Fairbairn, Son & Coones, brokers
Howard, Smith & Co., brokers and com merchants
42 Howland, Spratt & Co., merchants

Here St. Alexis st. begins.

44 Cuvillier & Co., wholesale grocers
45 Moore Edward, & Co., warehousemen
46 Greenshields S., Son & Co., dry goods
51 Smith, Cochrane & Co., boots and shoes
54 Kingan & Kinloch, grocers

ST SOPHIE, from Craig north to Latour, St Antoine ward

4 Poirier J., laborer
6 Burns Geo., laborer
8 Brady Mrs. Mary, wid Dom.
10 Noble James, laborer
Marshall Francis, shoemaker
Nicholson John, laborer, r
Taylor Ths., bricklayer, r

BARRY & CAMPBELL, CARPET, OIL CLOTH & CURTAIN WAREHOUSE 208 & 210 McGILL ST.

10½ Patterson Henry, laborer
18 Cunningham Mrs. M., wid W.
20 Burns Mrs. Mary, wid Ed.
Bell Ross, laborer, r
22 McLaren Hugh, laborer
Donahue Matthew, r
24 McGuire Hugh, carter
Brown Mrs. Mary, wid Wm., r

ST SULPICE (formerly Little St Joseph) from Commissioners to Notre Dame, Centre ward

1 Lafrenière & St Onge, provision merchants

Here Capital st. begins.

6 Customs warehouse
11 McEnroe James, saloon

Here St. Paul st. intersects.

18 Stirling, McCall & Co., wholesale dry goods
21 Kerry Brothers & Crathern, wholesale druggists
26 Coghlin Bernard J., importer of steel, iron and general hardware and electro-plated goods
30 Darling Wm., & Co., hardware
32 Ansell D. A., factor
38 Workshop of the Fabrique
39 De Lisle Brothers & McGill, iron and hardware

Here Le Royer st. ends.

42 Œuvre et Fabrique office of the Notre Dame church, Ambroise Choquette, secretary-treasurer
53 Fraser John, importer of dry goods

Here De Bresoles st. ends.

57 Rooney & Dolan, importers of silks and woollens
59 Mackenzie R., importer of hardware and railway supplies
61 Munderloh & Co., importers of German and Belgian goods, forwarders and com mchnts
Office of the Austro-Hungarian consulate
Consulate of the German Empire, W. C. Munderloh, consul
65 Ritchot L. N. A., merchant tailor
67 Glackmeyer Mrs. S., wid L. F.
Girard G. A., clerk
69 Henry Philip, tobacconist

ST THERESE, from St Vincent west to St Gabriel, East ward

1 Lusignan Mrs. M., wid X.
5 Pérodault N., law student
Jobin & Coutlée, notaries
8 Canada Fur Dressing Co., R. & J. Logan

Here Vaudreuil lane ends.

9 Lemoine Mrs. M., wid E.
14 Tiffin Bros., warehouse
18 Beliveau A., Hotel du Canada
23 Collins D., scale manufacturer
25 Daniel Wm. F., book and job printer

Here St. Gabriel st. intersects.

ST THOMAS, from Ottawa north to William, west of McCord, St Ann ward

Gage, Cooper & Co., furniture manufacturers
3 Brennan William
Jamieson Robert C., & Co., British American varnish works

ST URBAIN, from Craig north to Sherbrooke, St Lawrence ward

1 Moran John, saloon and oyster house
Delaney John S., artist
2 O'Brien Cornelius, painter and paper hanger
4 Cooper Henry, gasfitter
7 De Chantal Mrs. A., wid Louis
8 Jones M., broom maker
9 Larocque Mrs. Cecile, wid L.
Buxton John
Vanley
11½ Mellon John, bar keeper
Wheeler Wm., baker
12 Swinburn G., veterinary surg'n
15 Neville J. & W. H., carpenters and joiners
16½ Close James
18 Larg Mrs. M., wid Richard
19 Marlow Michael, carter
21 Hulek Aloys, furrier
21½ Shannon Neil W., clerk
Shannon H., of Shannon Bros.
23 Slade John, house and sign painter
24 Jackman Wm., ship chandler
Blackman Geo., ship chandler
25 Schneider Joseph P., shoemaker
26 L'Hoist John
Warnecke Carle, prof. of music
28 Castonguay Ben., cabinetmaker
29 Montreal Steam Laundry Co., P. B. Ferguson & Co., proprietors
30 Hudon Elie, stonecutter
Dion Henri, tobacconist
Edgar Adde, printer
Shaver W. D., printer
Baker J., cigarmaker
Murty A., cigarmaker
Henry James, cigarmaker
32 Brunelle Miss E., dressmaker
33 Thériault Victor, undertaker
Lehy Mrs. H., wid Wm., r
Taylor Jas., storeman, r
Sugrue C., laborer, r
Gill Wm., waiter, r
34 Ridley Jas., saloon keeper
Lundberg Gustavus, furrier
35 Ferguson Peter
Matthewson Jas., furrier
36 Arnold Ths., shoemaker
37 Cowen Miss J., dressmaker
38 Mullin Daniel, farrier
39 Watson Ths., bookkeeper
Watson Mrs. T., milliner
40 Duplessis M., polisher
Duplessis Théodule, tinsmith
41 Phrayne Jonathan, painter
42 Stole Ant., coal oil merchant
44 Kiernan Francis, saloon keeper

Here Vitré st. intersects.

45 Scanlan John, grocer
48 Costello Pat., grocer
49 Durack Pat J., forwarder
50 Larue Narcisse, architect
Boileau Alp., student
Deslauriers Frs. X., mason
51 Kelly Miss Catherine
52 Holmes John
53 McCready Alex., cutler
54 Allen David, tailor
56 Peacock Miss, dressmaker
58 Reeves Mrs. Mary, wid Robt., r
Campbell Mrs. E., wid P., r
Kearnan Wm., storeman
59 Usherwood Jos., painter
60 Cunningham [illegible] storeman
Styrrell Mrs. [illegible] wid Thos.
62 Burnet Willi[illegible]
64 Henderson G[illegible] cutter
Rodger John, [illegible]ecksmith
Hynman John, coppersmith, r
66 Dalgleish John, painter, r
Kerr James, laborer, r
Hoffman John, furrier, r
Smith Louis, packer, r
67 Grandchamps Mrs. S., wid N., r
Dardelle Jos., mason, r
Wye Ths., advocate
Slade Geo., confectioner
Bignell Raymond, r
Varey Jos., engineer
Boisseneau Didace, baker
Beaudry Jos., bricklayer
Rourke Jas., seaman
Cody Jas., tinsmith, r
McCaffray John Jos., tailor, r
McCaffrey John, printer
Sexthill Robt., engineer
Cummings Pat., painter
Quinn Wm., plumber
68 St Denis Edouard, of L. Chaput, Fils & Co.
70 Grunewald R., professor of music
72 Houghton Lucius, hatter
73 Tuff Mrs. Jane, wid D., bdg hse
Ralph M. T., general agent
Gundlack captain John
Bennet Geo., bookkeeper
Heywood John, bookkeeper
McCoobry —, assignee
Furlong John, clerk
Furlong Robt., clerk
Craig Chs., pianofortes
Slocum John, artist
MacInroe John, salesman
Caron Chs., clerk
Leaders Ths., bookkeeper
74 Dunn James, saloon
75 Paquette E., joiner, r
Cassavant F., laborer, r
Cyre Mrs. Virginie, wid E., r
77 Olssewski Stanislas, machinist
78 Martel Ovide, joiner
Fahey Wm., notary
Walsh W., clothier
Jordan Jas., clerk
79 Weeks Mrs. M. L., wid Geo. R.
80 Kollmyer Alex. H., M.D.
Kerry A., medical student
81 Darling Miss Jane, bdg hse
Porteous Wm., insurance clerk
Peck Geo., clerk N. Col. R.S. Railway
82 Davis Mrs. H., Berlin wool store
Andrews Wm., engineer
83 Radford J., saddler
Craig Thornton, medical studt
Dorland J[illegible]s., medical student
Dickinson S. M., medical studt
Mountain W. C., clerk
Williams Jos., chemist
Nicolle John A., chemist
84 Hearle J. G., toilet soap manufr
85 Graham Geo., grocer
87 Cotté Paul, cabinetmaker
Bruneau O., veterinary surgeon
Riché P., trunk maker
Charron Chs., mason
91 Guthrie Miss I. E., dressmaker
93 University Lying-in hospital, Mrs. Hannah, matron
94 Brown J., of J. P. Clark & Co.
96 Hillman Isaac, upholsterer
99 Wilson Chs., ginger ale manufr
103 Laurie David, pianoforte maker
104 Lefebvre Hubert B., accountant
105 Roney Mrs. Mary, wid James
106 Rogers Geo., of Rogers & King
107 Watson John, engineer
107½ McCann Joseph, printer

BARRY & CAMPBELL, CARPET, OIL CLOTH & CURTAIN WAREHOUSE, 208 & 210 McGILL ST.

107½ Gibson —, printer
108 Bell Miss Anne, bdg hse
Dyde Chs., clerk
Mackay Jas, bookkeeper
Whyte Geo., clerk
Muldowney John, carter
109 Fogarty Mrs. Margaret, wid J.
110 Wilson James
111 Callahan Mrs. M., wid B.
Callahan Jas., laborer
112 McQueen Daniel
113 Dillon John, trader
114 Wilson Jas., storeman
116 Cornu Jean, teacher of French
Cornu Ed., teacher of French
117 Hall Mrs. Maria, wid Chs.
118 Fowler James, cutler
119 Pagé Miss V., dressmaker
Ethier Mrs. Julie, wid Joseph
Couture Miss Agnes, dressmaker
Dobien Miss M., dressmaker
121 Balfour Robert, grocer

Here Dorchester st. intersects.

123 Hamilton Mrs. Jessie, wid D., fancy goods
124 Lacas Dominique, carter
Clarke John, upholsterer
125 Aikman J., confectioner
126 Beauchamp Gilbert, carpenter
Maisonneuve Jos., stonecutter
Maisonneuve David, stonecutter
127 Murphy Patrick, detective
128 Duchatelet Jerome, shoemaker
129 Burns John
Burns Miss Sarah, teacher
130 Thérien T, foreman
131 Bourret Alexis, bailiff
Bourret Arthur, customs officer
132 Hickok G., plumber & gasfitter
133 Fahey P., contractor
Desmarais Irénée, clerk
Brown John, blacksmith
134 Lord C. H., clerk
135 Porcheron Ed., cabinetmaker
136 Drolet Philip, shoemaker
137 Williams William, plane maker
Belisle Fred., tailor
McConniff Mrs. A., wid Mat.
138 St Jean Miss Odile, tailoress
Belanger Miss, tailoress
Levesque Miss H., tailoress
139 Gall Wm., clerk
140 Smardon John, & Co, soap and candle manufacturers
141 Carrington Wm., collector
Blair Miss, school teacher
142 Staton E., carpenter
143 Dubell Gustavus, M.D.
144 Hannah John H., gardener
145 Couch Mrs. Mary, wid Thomas
146 Irons Henry, foreman
147 Imrie Thomas, tailor
149 Scott John, barkeeper
151 Ames Geo., shoemaker, r
Moore Mrs. Robert, r
Wright William, tailor, r
152 Rowan Jas., beer bottler
152½ Wylie Jas., baker
153 Philip James, pensioner
155 Cherry Mrs. E., wid John
156 Brown Jas., assignee
157 Adams Edward, storeman
158 Elliott Mrs., wid John
159 Thompson Ed., leather cutter
160 Roby Joseph, clerk
161 Calvin J., ornamental lead wrkr
162 Frappier O., mason
163 Matther Wm. H., glass stainer
164 Fenner John, laborer
165 Saur Geo., cigarmaker
166 Savard Jos., carpenter
167 Quinn Ed., messenger
Quinn John, porter
168 Felten Michael, carpenter
169 Nelson Miss Jane
170 Martineau Jerome, joiner
171 Richardson Mrs. Jane, wid Ed., teacher
172 Hancock Bartholemew, G.T.R.
Grace Lourey, laborer
174 Thomas Wm., gardener
Robinson Mrs. M., wid David
175 Caron Miss Celina, dressmaker
Caron H., stonecutter
176 Comte Louis
177 Forbes John, clerk
Prevost Mrs. T, wid A.
178 Comte T. H. D., gen agent
179 Caron A., stonecutter
David Mrs. Zoë, wid Louis
181 Cooke Jas., storeman
Roussel H. Louis, plumber
185 Lupien Mrs. A., wid A.
Lupien Paul, bookkeeper
186 Leishman Jas., of Leishman, Wilkinson & Co.
190 Comte Alphonse
192 Meunieur Ed., grocer

Here St. Catherine st intersects.

195 Gauthier Mrs. Jane, wid John
Blanchfield R., beer bottler
197 Prieur Jos., mason
198 Voyer Chs., joiner
199 Stuart John H., bookkeeper
201 Neil Wm., engineer
203 McPherson Miss A., dressmaker
205 Frazer Mrs E., wid Robt.
206 Hammond John, artist
207 Picard Mrs. M., wid Jos.
Mongeon Mrs. M., wid A.
208 Hammond H., salesman
209 Fogarty Pat., laborer
211 Young Mrs. Sarah, wid James
Lessard Frs., gardener
213 Lafontaine Mrs. Rosalie
Germeau Jos., finisher
215 Gouley M., laborer
216 Hammond Rbt., jun., bricklayer
217 Methot Mrs. Sophie, wid Thos.
Rivière Mrs. C., wid J. Bte.
Wickham Miss M.
Miller John A., clerk
218 Hammond Robt., contractor
219 Cassant Ed., contractor
220 Weston H., surveyor
221 Cantwell John, clerk
O'Neill H., carpenter
Allan Jas., warehouseman
223 Whyte John, laborer
224 Jubb Ths., bookkeeper
225 Johnson Mrs. Celina, wid T.
226 Robinson Richd., clerk

Here Mignonne st. ends.

232 Archambault Joseph, professor of French
234 Bond William P. J., professor
238 McKay William, professor
239 Davis A., cigar manufacturer
240 Dorais G. T., professor
241 Ducharme Hermine
Carmel Chs., secretary-treasurer Artisans' Mutual Building society

Here Josephine lane begins.

245 Macleod Mrs. E., wid J.
Macdiarmid Kenneth, salesman
Whyte Robt., painter
Patter Miss M. W.
247 Phillips J, jun., patternmaker
Vallée Joseph, mail clerk
249 Canele Mrs. Mary, wid Patrick
251 Gougeon Miss Delphine
Lacoste Joseph, storeman
253 Sauvageau Henri, shoemaker
257 Brennan W., bookkeeper
Brennan Miss C., dressmaker
257 Kaincald Wm., baker, r
Hilton Ths., policeman, r
259 Cummings Mrs. C., wid Pat., r
Smith David, printer, r
Brown Robert, storeman
Pratt John, policeman
263 Bulger Miss Ellen

Here Ontario st. intersects.

273 Hunt John, G.T.R.
Goodwin Mrs. A., music teacher
275 Young Jas. A., boot and shoe manufacturer
276 St John the Evangelist grammar and choir school
277 Jones Geo. Wm, clerk
Vesina Ed., joiner
278 Wood rev. Edmund, St John the Evangelist Free seat chapel
279 Eastty Mrs. E., wid James
Armand Geo., foreman
280 Hall Mrs. Sarah, wid William
Matthew W. H., bookkeeper
281 Wilson John, printer
282 Montgomery Ths., accountant
283 Logie Robert, of McDougall, Logie & Co.
McEwen Robert, freight agent
284 Locke Piers, com. leather mchnt
McDougall Duncan A., of Stirling, McCall & Co.
284½ Bourgoin Louis, contractor
285 Boxer F. W, commercial travlr
285½ Davis Fred., traveller
Walsh John, bookkeeper

Here Evans st. ends.

288 Wheeler —
290 Robinson G. W., secretary
292 Hickok Charles, clerk
294 Bourret Hormisdas A., P.O. clerk
296 Treleaven John, bookkeeper
298 Peters John, Mercantile agency
Bryan John, Mercantile agency
300 White Alfred Freeman, traveller
302 Williams J. C. T., superintendnt
303 Barr Thomas G., of Carvill, Barr & Co.
304 Heavysege Chs., editor Witness
305 Mussen W. W., merchant
306 Austin Henry H., bookkeeper
307 Daniel rev. Charles A., of St. John's the Evangelist
308 Barrett R. P., clerk
Barret W. J., clerk
309 Manson Alexander, druggist
310 Mewhart F., clerk
311 Smith W. Howe, commission merchant
Smith M. B., clerk
312 Ewing A. M., importer coffees, spices, &c.
313 Hamilton Wm D.
314 Harvey Robert, bookkeeper
315 Smith G. F. C., secretary Liverpool, London and Globe Insurance Co.
315½ Prendergrast Pat., steam and gas fitter, r
Hughes Wm. J., foreman
Dagenais Pascal, contractor
317 Doyle John, gardener
320 Perry A.A, of A.A. Perry & Co.
322 Boxer C. A., banker

Here Sherbrooke st. intersects.

ST VINCENT, from St Paul north to Notre Dame, East ward

2 Haldimand & Co., hardware
6 Sénécal Eusébe, book and job printer, prop La Revue Canadienne

ARRY & CAMPBELL, CARPET, OIL CLOTH & CURTAIN WAREHOUSE, 208 & 210 McGILL ST.

6 La Revue Canadienne, Eusèbe Sénecal, proprietor
7 Robidoux J. E., advocate
Moussette Seraphin P., notary and commissioner Superior court

Here St. Amable lane ends.

12 Rolland J. B., & Fils, booksellers
15 Cherrier Côme Seraphin, Q.C.
Durand P. M., notary
16 Garand Moïse, notary
Bertrand Théophane, advocate
Société de Construction de Maisonneuve, Chs. Desmarteau, president; Ths. Bertrand, secretary-treasurer
Ste Marie Eusèbe, carter
Foisy Théophile, wood piler
Des Rosiers Louis A., notary and commissioner
Legris Jos. A., notary
Denis Urgel A., advocate
Gravel J. F., estate agent
D'Amour J. G., advocate
Lanthier Frs. Olivier, engineer

Here St. Thérèse st. begins.

Laporte J. U., bailiff
Sipling Jos., bailiff
Gex Joseph, grocer
Corbeil L. L., advocate
Corbeil M., advocate
Bourgouin & Lacoste, advocates
Jetté Michel, bailiff
Jeannotte H., notary
Duhamel & Rinfret, advocates
Rochon & Daoust, advocates
David Guillaume, general agent
Sarrasin F. L., advocate
Gagnon J. C., advocate
Maillett L. L., advocate
Maillette A., laborer
Bisaillon Camille, mason
Bisaillon A., barber
Delcour Jos., carter
Cadieux Jean, fireman
Joly Bte., laborer
Duval Zotique, laborer, r
Carpentier Mrs. E., wid Ed., r
Pauzé & Pauzé, cabinetmakers
Virtue Jas., ale, porter and cider vaults
Drolet G. A., advocate
David Alphonse, advocate
Ravard Sévère, advocate
Richelieu hotel, I. B. Durocher, proprietor
Durocher I. B., proprietor Richelieu hotel
Durocher Isaac, manager Richelieu hotel
Durocher Jos., steward Richelieu hotel
Lindsay Wm., clerk Richelieu hotel

Boarders at Richelieu hotel.

Smith A., clerk
Bennett H., clerk
LaBranche major
Darling T. J., clerk
Lynn C. J., boot and shoe makr
Jetté & Béique, advocates
Dorion, Dorion & Géoffrion, advocates
Rainville & Rainville, advocates
Fréchette Ed. P., notary
Grenier A. W., advocate
Huot Lucien, advocate
Archambault J. L., advocate
Loranger & Loranger, advocates
46 Montreal Canadian building society, C. Melançon, presdt; J. Leduc, vice-president; L. A. Jetté, secty; M. Rivet, treasurer
48 St Vincent hotel, George Maybank, proprietor
Maybank Geo., proprietor St Vincent hotel
Ferguson Hugh, bookkeeper St Vincent hotel
51 Grenier H. N., photographer

ST WINNING, north from Plateau, St Lawrence ward

Not built upon.

STANLEY, off Colborne av, St Mary ward

Not built upon.

STANLEY, from St Janvier north to Sherbrooke and to the mountain, St Antoine ward

4 Porter Andrew
6 Pillow John A., of Pillow, Hersey & Co
St George's church Sunday school
Colonial Church and School Society's Model school, Miss Ellen M. Thornber, principal
Critchley William, clerk St George's church
20 Allan J., carpenter and builder

Here Dorchester st. intersects.

Victoria skating rink
98 Holt Henry R., bank clerk
Holt Wm. Cheney, clerk
100 Mackedie John W., of Shearer, Mackedie & Co
102 Pelton Mrs. Caroline, wid T. J.
Pelton G. S., clerk
Beall Jabez P., clerk
104 Muldoon Patrick
Muldoon Henry, clerk
106 Joslin Hiram K., engineer Lachine canal
108 Shearer J. Sharp, of Shearer, Mackedie & Co.
110 Martin James W., clerk G.T.R
Busby Mrs. Thos. I. G.
Shaw David, clerk
Munro Lewis, secrt. of railroads
112 Patton Thomas, clerk
Shaw Thos., of Shaw & McFee

Here St. Catherine st. intersects.

Here Sherbrooke st. intersects.

Watt David A., broker
Garvin Mrs. Emma, wid J., jun

SUZANNE, from St Mary north to St Catherine, St Mary ward

1 Gohier E., cracker maker
61 Gauthier Hypolite, carter
63 Roy Damase, clerk
Fréchette Bazile, joiner
65 Lussier Etienne, carter
67 Brodeur Louis, carter
69 Riendeau Théo., undertaker
Pilette Louis, carter
71 Pilette Joseph, carter
73 Halaire Augustin, teacher
75 Morrison Peter, engineer
Stimson Olden, engineer
77 Vermette J. B., carter

SYDENHAM, from Laganchetiere north to Logan Farm, St Mary ward

5 Munro Daniel, machinist
11 Eucleydeffre Jos., joiner

Here Munro lane intersects.

28 Fraser John, laborer
30 Penny William, currier
32 Jameson Hugh, blacksmith

Here Dorchester st. begins.

38 Obertin Nap., grocer

Here Sydenham lane begins.

44 Galipeau Jos., laborer
Belanger Jean M., laborer
46 St Pierre Louis
St Pierre Miss Appoline
Piché Edward, shoemaker, r
48 Fontaine André, laborer
50 Gratton Frs., blacksmith
52 Hébert Jos., shoemaker
54 Laberge Leon, joiner
Levêque Edmond, shoemaker
56 Groleau Charles, carpenter
58 Leblanc Pierre, leather cutter
58½ Provost Jos., shoemaker
60 Riendeau François P., moulder
62 Larochelle Frs. X., fitting room
Larochelle Denis, shoemaker
64 Cabana Hypolite, pianomaker
66 Reignor Hormisdas, laborer
Pelier Narcisse, laborer, r
Benoit Olivier, laborer
Bourguignon C., stonecutter, r
70 Jeannet Augustin, trader
Brouillet Pierre, carter, r
72 Lamoureux Frs., shoemaker
Charbonneau Jean, shoemaker
74 Benoit Olivier, shoemaker
Bernabé Cyprien, laborer
76 Benoit Olivier, shoemaker
Paré J. Bte., shoemaker

Here Blake st. intersects.

77 Belisle William, grocer
79 Robillard J., grocer
Leduc J. Bte., joiner
82 Lafleur Thomas
84 Lafleur Theop., carter
Guibord Fabien, moulder
Champagne Maxime, carter
Champagne Maxime, baker
87 Dalcour Moise, carpenter
Millard Antoine, carter, r
Trudel T., laborer, r
Cardinal M., carter, r
88 Phelie O., joiner
Courtois Théop., baker, r
90 Lecourt Chs., painter
Robillard Ovide, shoemaker, r
91 Martel Jos., policeman
92 Colin Tancrède, shoemaker
Colin Jos., shoemaker, r
93 Bachant J., foreman
95 Laliberté H., tanner
96 Mathieu Alf., laborer
97 Perrault C., shoemaker
98 Courtois Louis, baker
99 Chaput Avila, baker
Chaput Babilas, laborer, r
100 Lahais Louis, shoemaker
101 Gervais Jos., baker
102 Smart J., laborer
103 Dubeau Léon, carter
108 Giroux I., butcher

Here St. Catherine st. intersects.

116 Clement Augustin, moulder
Dumont Frs. X., laborer, r
118 Larochelle T., plasterer

BARRY & CAMPBELL, CARPET, OIL CLOTH & CURTAIN WAREHOUSE, 208 & 210 McGILL ST

119 Courtemanche D., laborer
Corbeil Bte., carter, r
Holt Bernard J., joiner, r
120 Drolet P., shoemaker
121 Lebeau Narcisse, laborer
Hachette P., joiner
Lavoie Mrs. C., wid J. Bte., r
122 Richard J. B., ship carpenter
Gagnon Mrs. R., wid Pierre, r
124 Dufaux Paul, shoemaker
Belair Jos., laborer, r
125 Dominion Boot and Shoe Co., E. Angers
Angers E., Dominion Boot and Shoe Co.
126 Thibodeau N., lamp lighter
Leblanc J., laborer, r
128 Hilaire N., foreman
129 City office of the Montreal Telegraph Co.
135 Beaupré Zéphirin, laborer
Thibodeau O., shoemaker, r
136 Lapointe Guillaume, carter
137 Benoit Moïse, cabinetmaker
Lamoureux J. Bte., laborer, r
138 Lachapelle Fabien, carter, r
Minville Jos., carter, r
139 Leonard Joseph, carter
140 Pilon Mrs. Lucie, wid Théop.
Chartraud Victor, joiner, r
142 Giroux Ferd., trader
144 Audet Chs., laborer
Dussault Frs. X., laborer, r
146 Dumouchel C., clerk
Edwards Mrs. Emile, wid Jas.

Here Mignonne st. intersects.

154 Robert Ls. F., carter
155 Patry François
158 Chayer Pierre, laborer
Gagnon Chs., laborer, r
160 Jobin Mrs. Ad., wid Louis, r
Lepine Hermenegilde, laborer, r
167 Guimond C. H. A., sec. treas. Montarville building society
170 Bordeleau Michel, sculptor
Marois Honoré, shoemaker, r
171 Larose Octave, carpenter
172 Marois Maxime, shoemaker
173 Scanlan William, laborer
Racette Pierre, laborer, r
174 Latreille Joseph, mason
Latreille Miss M., dressmaker
Marois Honoré, shoemaker
174½ Noel Joseph, laborer
175 Enaux Mrs. Julie, wid Frs.
176 Lamoureux Alfred, joiner
177 Larose Martin, carter
178 Riendeau Frs., carpenter
180 Lebeau Siméon, clerk
Champagne Alexis, joiner, r
182 Lemay T., shoemaker
Labelle Honoré, baker
184 Prud'homme Jos. H., merchan

Here Logan st. intersects.

187 Vereau Augustin
Beauchamp Stanislas, laborer
193 Landry Frs. X., carter
Mayer Ls., laborer, r
Lapierre Martial, laborer, r
194 Bergeron Mrs. D., wid R.
Malouin Joseph, carter
Malouin Moise, carter
195 Picard A., shoemaker
Landry Théophile, bricklayer, r
197 Bélec Chs., cart r
David Jos., carter
Arbour Mrs. A., wid Jos., r
198 Bellefeuille Adolphe
Goulet Frs. X., r
200 Perrault Olivier, carpenter
Goulet Zéphirin, laborer, r
Chalifoux Aug., laborer, r
201 Trudel Adolphe, joiner
201 Loyer Vincent, carpenter, r
Asselin Mrs. C., wid Jean, r
Hogue Jos., carpenter, r
Goulet Paschal, laborer, r
Rabidas Moïse, laborer, r
Trudel Eugène, laborer, r
203 Leblanc Jos., upholsterer
Boucher Ant., carpenter
205 Bissonnette A., tanner
206 Goderie Alexis, bricklayer
Bedard P., laborer, r
207 Champagne Gilbert, carter
Arbour Pierre, r
209 Brouler Jos., laborer, r
Richard Narcisse, laborer
210 Bisson Jean Bte., plasterer
211 Morelle Moïse, joiner
Payant Paul, carter, r
212 Robillard Frs. X., laborer
213 Desrocher Jos., carter
Huberdeau E., laborer, r
Petit Jos., shoemaker, r
214 Dupuis Francis, laborer
215 Lapierre Jos., painter
Meilleur Jos., shoemaker
216 Racette Placide, policeman
216½ Hogue Napoléon, plasterer
217 Brazeau Olivier, shoemaker
Masson Jos., joiner
218 Bleau Zéphirin, laborer
220 Bourget Etienne, laborer
Mayer Ls., laborer
221 Desrochers Narcisse, carpenter
222 Tardif David, carpenter
Tardif Ls., carpenter, r

Here Lafontaine st. intersects.

223 Beaudry Jos., joiner
Payette Jos., plasterer
224 Malo Frs., laborer
225 Nadon Salvanie, laborer
226 Nadeau Jean Bte., laborer
Chevallier Chs., shoemaker
228 Meunier Ls., shoemaker
229 Goure Joseph, laborer
Bélisle Jos., shoemaker
230 Léard Ludger, carter
231 Hébert Jos., laborer
Payette Jos., carpenter
232 Chartier Jos., laborer
233 Marois Moïse, mason
Tougas Pierre, laborer
234 Margnon Treflé, carpenter
235 Demers Frs. X., shoemaker
Chatel Ls., carter
Véseau Chs., laborer, r
Thouin Cyrille, carter, r
236 Simard Chs., carpenter
237 Rivet Jos., clerk
Gandry Edward, laborer, r
Roy Adolphe, mason, r
Masson Jean Bte., hatter, r
Roy Baptiste, stonecutter, r
239 Lebrun Pierre, mason
Payeur Geo., tobacconist
240 Gagnon Jos., cartér
Gagnon Jos., carter, r
Duclos Ignace, carter, r
Gagnon Léon, carter, r
241 Lamoureux Théophile, laborer
Hétu Ls., carpenter, r
242 Desrochers Irenée, carter
Desrochers Jos., carter, r
243 Lesperance Marcelle, laborer
244 Lemire Maxime, laborer
246 Berthiau Pierre, laborer
Archambault M., carpenter
248 Grandjeau Miss C., dressmaker
249 Dinelle Jos., carter
250 Labelle Isidore, baker
Racicot Ant., laborer, r
251 Lambert Gervais, laborer
Payette dit St Amour F., carter
Madoc Maxime, shoemaker, r
252 Lesperance Auguste, carter
252 Dubois Jos., carter
253 Lessore Henry, shoemaker
Henderville Ls., laborer
Charbonneau O., plasterer, r
254 Chartier Mrs. T., wid Jean Bt
255 Lafrance Jos., shoemaker
256 Lavallé Jos., joiner
257 Losses Ls., policeman
Touchette J., carpenter & maso
258 Dougette Jos., laborer
259 Willimis Auguste, laborer
260 Barbjer Norbert, plasterer
262 Bissillon Frs. X., grocer
263 Bourget Ignace, laborer
Loyer Léandre, joiner
264 Lapointe Arthur, carpenter
Paquette France, laborer
Nantel Zotique, laborer
Emond Théodore, shoemaker
265 Malouin Narcisse, carter
266 Bélanger Maxime, baker, r
Beaudoin H., carpenter, r
Duval Zéphirin, laborer, r
267 Lamoureux Mrs. L., wid Wm
269 Beauchamp Jean, trader
Contant Chs., policeman
271 Bélant Chs., laborer
273 Peltier Denis, laborer
275 Gaiarneau Narcisse, mason
Savarance Frs., laborer
276 Monette Medard, laborer
277 Chartier E., laborer
278 Houle Firmin, laborer
Lepine Michel, baker
279 Lareau Frs., trader
280 Landry Jean Bte., shoemaker
281 Lareau Frs., trader
Thibodeau Chs., laborer
282 Depatie Auguste, laborer
283 Perrault Jos., laborer
284 Boisjolie Mrs. M., wid Frs.
Levellé Avila, laborer
285 Sevigny Frs., laborer
286 Perrault Frs., carpenter
287 Poissant Luc, laborer
Giroux Jos., joiner
289 Chausse Sulpice, photographe

Here Ontario st. intersects.

295 Charlebois Luc, grocer
303 Desjardins Ant., laborer
305 Granger Dieudonne, mason
307 Brunet Jeremie, blacksmith
309 Charette Damase, joiner
311 Lemay Mrs. Zoé, wid Angers
313 Huot Jean, laborer
315 Dufresne Medard, laborer
Mireau Maxime, laborer, r
317 Bourgeois Fabien, tailor
Mireau Hilaire, laborer
Malo Baptiste, laborer
329 Proulx Jos., laborer
Rose St Luc, laborer
331 Charette Octave, laborer
333 Mayer Isidore, shoemaker
335 Mondor Anselme, laborer
Boulard Medéric, laborer
337 Brazeau Nazaire, laborer
339 Bastien Moïse, mason
341 Pigeon Edward, laborer
343 David Isaïs, mason
344 Lapointe Frs. X., grocer
Lépine Mrs. A., wid Jos., r
345 David Emery, mason
346 Lapointe Frs. X., grocer
Brosseau Médard, roofer, r
347 Lalumière Ferd., laborer
348 Desormier Chs., laborer
St Pierre Felix, mason, r
349 Payette Hormisdas, laborer
350 Demarbre C., laborer
Riendeau Medard, carpenter
351 Barette Paul, laborer
352 Gadonry Israël, laborer
353 Arbour Narcisse, laborer

ARRY & CAMPBELL, CARPET, OIL CLOTH & CURTAIN WAREHOUSE, 208 & 210 McGILL ST.

[illegible] Morin Isaïe, laborer
[illegible] Archambeault Louis, laborer
Dupuis Hercule, laborer
Gauvais Michel, laborer
[illegible] Mailloux Jean O., printer
[illegible] Beaudry Octave, laborer
Gagnon Ferd., bricklayer
[illegible] Laparle Edouard, laborer
[illegible] Ethier Cesaire, laborer
[illegible] Houle Thos., laborer
[illegible] Godin David, carter
Godin Stanislas, trader
[illegible] Pepin Mrs. Angèle, wid Louis
Sansquartier Elie, laborer
[illegible] Brunet Moïse, laborer
[illegible] Sullierre Damase, shoemaker
[illegible] Desjardins Damase, laborer
Frappier Desiré, lab rer, r
Desjardins Jos., bricklayer, r
[illegible] Peltier Jos., grocer
[illegible] Brazeau Paul, contractor
Frappier Jos., laborer, r
Beaudeau Pierre, carpenter, r
[illegible] Chenier Ant., carpenter
Blanchette Jos., laborer
[illegible] Charbonneau Charles, clerk
[illegible] Depatie Isidore, plasterer
[illegible] Lemay Hormisdas, currer
[illegible] Riendeau Léon, laborer
[illegible] Paquette Pierre, carpenter
Richard Jos., barber
[illegible] Dauphin Lazare, laborer
Dugres Frs., baker
Jevri Guillaume, laborer
[illegible] Larose Michel, mason
[illegible] Marin Ant., laborer
[illegible] Ravaux Jean Bte., engraver
[illegible] Parent Louis, currer
Arnois Cyrille
[illegible] Greffe Edward, laborer
[illegible] Beaudry Mrs. Ida, wid Odilon
[illegible] Martinet Athanase, shoemaker
Belanger Alp., mason
[illegible] Lee Robert, laborer
[illegible] Gauthier David, grocer
[illegible] St Pierre Olivier, carpenter
Alarie Pierre, shoemaker
[illegible] Renaud Chs., trader
[illegible] Gravière Jean Bte.
[illegible] Gaulier Pierre, mason
Ezabel Pierre
[illegible] Soumitt Jean Bte., painter
[illegible] Sullière Ant., carpenter
[illegible] Brazeau Ls., shoemaker
Malo Damase, laborer
[illegible] Brazeau Apollinaire, shoemaker

TAR LANE, off 133 Nazareth, St Ann ward

1 Mayes John, safemaker
2 Allan William, laborer
3 Cochrane Geo., engineer
4 Johnson Edw., messenger
5 Leslie Geo., carpenter

THIRD, from Shaw west to Papineau road, St Mary ward

Not built upon.

THISTLE, east from St George, St Lawrence ward

Not built upon.

UNION AVENUE, from Dorchester north to Sherbrooke, St Antoine ward

6 Sims Allison, com traveller
8 Leach David
12 Sariol Mrs. Herminie, wid Chs., dressmaker
Meadows Joseph, jun.
14 Smith Alfred, bookkeeper
Putnan C., clerk Merchants bank
St Marie Henry, clerk
Reid M., student of engineering
16 Petipas D'Anglars, professor of elocution
Petipas Mrs. D'A., teacher of music and singing
18 Campbell Mrs. Flavie, wid J., sick nurse
20 Labelle J. Bte., capt of Quebec steamer
22 Grant David, crockery merchant
24 Persse Mrs. T. M. G., teacher of pianoforte and singing
Bristow W. L. V., classical mast
26 Roche Mrs. A. L., wid capt G., teacher of fine arts
28 Dupuis Edward M.
30 Noël Miss Arline, dressmaker
Maclagan Dr. P. R., organist Christ Church cathedral

Here Cathcart st. intersects.

Campbell Kenneth, & Co., Branch Medical hall
Robertson John, grocer
Royal lodge
Joyce A., confectioner

Here St. Catherine st. intersects.

37 Hingston W. H., M.D., L.R.C.S.E., D.C.L.
Smith R. W. H., clerk
Christ Church cathedral
Oxenden most rev. Ashton, D.D., Lord Bishop of Montreal and Metropolitan, Bishop's court
Christ Church cathedral, rev. Maurice S. Baldwin, rector; rev. R. Phelps, assistant minister; Henry Sears, vestry clerk
45 MacCullum Duncan C., M.D.
47 Howard R. P., M.D.
81 Galarneau P. M., of P. M. Galarneau & Co.
Galarneau Leopold, of P. M. Galarneau & Co.
Galarneau Auguste, of P. M. Galarneau & Co.

Here Burnside place begins.

82 Henderson John, of John Henderson & Co.
84 Kellogg Mrs. M., wid Elijah
Ansell D. A., factor
Russell Thos., of Furniss & Co.
Currie —
83 Müller Frederick, M.D., homeopathic physician
85 Laframboise hon. Maurice
Laframboise Louis, advocate
Laframboise Maurice, jun., clerk

Here Berthelet st. ends.

86 Crathern J., of Crathern & Caverhill
87 Drummond A. T., com merchant
Drummond C. S., com merchant
88 Tiffin Jos., jun., of Tiffin Bros.
89 Weir William, broker
90 Greenshields Mrs. E. M., wid J.
Greenshields Edward B.
91 Currie William, of W. & F. P. Currie & Co.
92 Davidson Thomas, of MacDougall & Davidson
93 Hutchins Benj., merchant
94 Robb Charles, civil engineer
95 Williamson James, of James Williamson & Co.
96 Anderson Miss Septima
97 Taylor John, of John Taylor & Bro.
98 MacDonald Colin, of Moodie & Co.
100 Munderloh W. C., of Munderloh & Co., German consul for the Empire
102 Bull Richard, secretary Life Association of Scotland
104 Akrill Fred. Ths., merchant
105 Clark Horace Dryden
106 Schwob Alfred, of Schwob Bros.
Schwob Moïse, of Schwob Bros.
107 Inglis James, merchant
Inglis Mrs. Agnes, wid James
108 Claggett C. C., of Brown & Claggett
Claggett Clayton, clerk
109 Gibb Isaac Jones, notary
110 Chandler Libert, civil engineer
111 Shackell Henry
113 Lawrence W. V., patent medicine agent
Bates John Stephen, clerk
114 Stuart W. W., com merchant
116 Mackintosh Mrs. E., wid Wm.
118 Wood O. S.

UNIVERSITY, from Dorchester north to Sherbrooke, St Antoine ward

High school, H. Aspinwall Howe, M.A., LL.D.
8 Wallace Mrs. Catherine, wid A.
10 Fairie Mrs., wid James
14 Spencer Richmond, druggist
15 Preparatory high school, S. B. Robins, M.A., principal
16 White Ed. S., com traveller
Pereira Lyndwode C., the Gazete
18 Walker J., of J. Walker & Co.
19 Gymnasium, F. S. Barnjum, proprietor
20 Chaplin Edward, tea merchant
Mills E. Lyman, broker
21 Spaulding A., of Smith, Cochrane & Co.
22 Foley James, Canada Tanning Extract Co.
23 Irish T. D., agent National Express Co.
24 Rees D. J., of D. Rees & Co.
25 Ross Patrick W., accountant
26 Ross Philip S., ship chandler
28 Moss G. W., agent
30 Molson Samuel E.

Here Cathcart st. intersects.

32 Natural History Society's Museum, S. W. Passmore, taxidermist
33 Willison Henry, grocer
35 Laforce Mrs. M. A., wid Joseph
Ducker Henry, watchmaker
39 Derby Mrs. M. M., dressmaker
43 Brown Abner, Canada Piano factory warerooms
47 Constantine A. T., fancy dry goods
50 Alexander C., & Son, confectnrs
55 Gibson Robt. M., saddler

Here St. Catherine st. intersects.

56 McDonell Mrs. J., bdg hse
Lawrence capt. John, broker
Beaver A., clerk G.T.R.
Smith W., clerk G.T.R.
Wood W. H., clerk
Forrett J. G., clerk
58 Tempest John W., Bank of Montreal
60 White James, jun., editor of the Gazette
62 Brown D., sen., house and land agent
64 Brock J., of Hunt & Brock
66 King William

BARRY & CAMPBELL, CARPET, OIL CLOTH & CURTAIN WAREHOUSE, 208 & 210 McGILL S

68 Craig John
70 Burnett James, stock broker
71 Empson rev. John
74 Muir Geo. B., manager Citizens Insurance Co.
76 Corse Norton B.
80 Porteous T., iron & metal broker

Here Burnside place intersects.

82 Louson Wm. D. T., bookkeeper
84 Simpson W., Bank of Commerce
86 Cowan John, merchant
87 Spence Alex., manufrs agent
Francis Benj., of W. & B. Francis
89 Ruggles Daniel T., hatter
90 Nelson Albert D., of H. A. Nelson & Sons
91 Ames J. M., of Ames, Holden & Co.
92 Prentice W. A., manager J. Radway & Co.
93 Liddell Geo. W., com merchant
94 Cameron Geo. A., of Cassils & Cameron
95 Fairbanks Rufus, broker
96 Laslett Wm., of Laslett & Russel
97 Currie F. P., of W. & F. P. Currie & Co.
98 Perrault C. O., advocate
100 Fortier capt C. G., insurance agent
Adams W.
101 Tyler Charles, merchant
102 Tuggey C. H., real estate agent
103 Hampson R., insurance agent
106 Maclaren J. J., of Trenholme & Maclaren
108 Birks Henry, of Savage, Lyman & Co.
111 Yuile W., merchant
113 Winn J. H., of Winn & Holland
116 Ross Ths.N., of T.F. Ross & Co.

Here Sherbrooke st. intersects.

157 Scholes Frs., manager Canadian Rubber Co.
159 Hood Ths. D., pianoforte maker
169 Bethune Strachan, Q.C., of Bethune & Bethune
Bethune M. B., of Bethune & Bethune
181 Phillips Henry
185 Jamieson Robert C., varnish manufacturer
186 Leckie R., of Leckie, Matthews & Co.
189 Johnson Ths. R., estate agent
198 Claxton T. J., of T. J. Claxton & Co.
200 Swanston John
Dawson John T., of Dawson Bros.
201 Holland Geo. A., toys and fancy goods
209 Alexander Charles, of Charles Alexander & Sons
Alexander John, of Alexander, Murphy & Cuddihy
Alexander T. K., of Charles Alexander & Sons
227 Cordner rev. John, LL.D.
229 Alexander C. M., of Charles Alexander & Son
233 Robertson G. R., insurance agnt
235 Alexander H. M., of Charles Alexander & Sons
231 Campbell R. A., Cashier of Exchange bank of Canada
237 Birks R., chemist and druggist
239 Baird John, com merchant
243 McDonald Rob., insurance agent
245 Johnson John L., cashier at H. R. Ives & Co.
247 Sutherland Mrs. H., wid James
Strohmeyr John, furrier
Pingel Yoh C., watchmaker, r
249 Moss J., of S., H. & J. Moss
251 Moss John, of S., H. & J. Moss
255 Chandler H., wholesale mercht
257 Moore Joseph
258 Dawson S. E., of Dawson Bros.
259 Smyth Henry S., merchant
261 Evans J. S., of J. S. Evans & Co.

Here Prince Arthur st. ends.

279 Millen H., painter
281 Rice Walter, of Rice Bros.
284 Smith hon. Donald A., M.P., commissioner Hon. Hudson Bay Co.
290 Smith C. E., traveller
295 Lewis John, surveyor customs
297 Snowdon C. C., of C. C. Snowdon & Co.

UPPER ST ELIZABETH, off Sherbrooke, St Louis ward

66 Ramage Wm., carter
69 Cluin John, City water works
528 Crowley Cornelius, trader

Here Courville st. ends.

Goné Hypolite, gardener
531 Perreault Geo., carpenter
Black Chs. W.

Here Roy st. intersects.

539 Lamontagne Pierre, carter
561 Trudel Henri, joiner
563 Etienne Onésime, clerk
564 Waldren Chs., of Waldren & O'Keane
565 Etienne Octave, tailor

UPPER ST URBAIN, from Sherbrooke north to City limits, St Lawrence ward

50 Gordon Thomas, of T. Gordon & Co.
Gordan Ths. C., of T. Gordon & Co.
52 Grindley R. R., manager Bank of British North America
59 Hagar Charles
62 Babcock M., of Millard & Co.
Templeton George
64 Douglas R., jun., lumber mercht
69 Duclos Henry
Norris J., clerk
Osgood C. N. D., com mercht
Osgood John
Dorwin G. N.
Dorwin Miss E. M.
70 Cramp Ths., of D. Torrance & Co.
71 Long John
73 Burland Samuel
Burland G. T., of Jones & Burland
Burland John B., of Jones & Burland.
Burland W. H., medical student
91 Lafrenaye P. R., advocate
Lafrenaye R. G., bank clerk
94 Simms R., of R. Simms & Co.
Simms Chs., of R. Simms & Co.
97 McDonald A. P.

Here Bagg st. intersects.

122 Popham E., insurance agent
124 Douglas John, merchant
128 Popham James, of J. Popham & Co.
130 Bangs I. L., of I. L. Bangs & Co.
132 Henry John
134 Brindley W. G., bookkeeper
136 Murray Donald, of Murray Middlemiss & Co.
138 Giffard William
140 Douglas J., of Douglas, Kirk Co.
142 Platt Mrs. I. E., wid George
154 Clark Alexander C., broker
156 Huston Chs., of F. & C. Hust
158 Thompson W.
160 Allan H., clerk
162 Gibson John F., of Whalley Woods
164 Teulon Henry, bank teller
166 Hall W. A., notary
168 Brocklellah Mrs. A., wid A.

Here Guilbault st. ends.

170 DesRivières Théodore McGill
172 Fauteux Louis G., collec Inland revenue
174 Guimond J. G., agent Ho Dieu

Here Hotel Dieu st. commences.

Hotel Dieu
205 Potts John, waiter
225 Rodgers Richard, plasterer

VALLEE, from St Philip west St George, St Lawrence ward

3 Robly George, shoemaker
Prévost Gilbert, plasterer, r
Mabble John, marshal, r
Clavet Z., bookbinder, r
Rigby Wm., traveller, r
Kenmure Mrs. A., wid Chs.
Janain Nicholas, mason, r
Leroux Auguste, butcher, r
4 Kielley John, clerk
Kielley Mrs. Ann, wid David
5 Grant Mrs. Janet, wid P.
6 Markham Patrick, laborer
8 Reilly Thomas, foreman
Gold Mrs. S., wid James
9 Martineau Tous. Z., joiner
10 Reilly Mrs. E., wid Thomas
11 Burchell James, leather cutter
12 Halliman John, shoemaker
13 Gariépy Francis, joiner
Gariépy Alexis, joiner
13½ Bourgeault Mrs. C., wid Alex
14 Hushen Pat., bailiff
15 Beaudry Louis, laborer
15½ Caron Aug., conductor
16 Hale Alfred, storeman
18 Johnson Felix, printer
19 Tierney Patrick, laborer
20 Bourbonnière Mrs. E., wid J.
21 Mackay John, shoemaker
22 Beaucaire Louis, butcher
23 Lapthorne J., of J. Smart & C
23½ Killond Geo. H., carpenter
24 Large Jos., laborer
25 Crowe John, blacksmith
26 Norkdin John, carter
27 Garrett Ed., coppersmith
28 Gauvreau Mrs. Zoé, wid J.
Quesnel Louis, blacksmith, r
Stephens Chs., painter, r
29 McGarry Miss A.
30 Corbeil Laurent O., painter
31 Paré Jos., cooper
32 Poudrette Joseph, patternma
33 Côté Edmond, painter
34 St Cyr Miss E., seamstress
35 Morrissey Ths., jun., brassfini
36 Renaud Xenophon, grocer
37 Morrissey Lawrence, shoema
McCabe Patrick, clerk, r
39 Lupien Olivier, pattern maker
40 Boudrette Edouard
41 Minney Peter, trader

RRY & CAMPBELL, CARPET, OIL CLOTH & CURTAIN WAREHOUSE, 208 & 210 McGILL ST.

UDREUIL LANE, from St Paul north to St Therese, East ward

Pilon Jérome, clerk
Lamadeleine Mrs. L., wid J. Bte.
Normand Louis, joiner
Laurin Jean Baptiste, trader
Beauchemin Albino, joiner
Prévost Z., of Z. Prévost & Cie.

Here St. Thérèse st. intersects.

RSAILLES, from Barre north St Bonaventure, St Antoine ward

Dorais Theodore, clerk
Sansquartier André, carter
Crevier Louis, carpenter
Larche Miss Sophie, furrier
Académie St Joseph, Joseph Mauffette, director
Roy Jean Bte., carriage painter

Here St. Joseph st. intersects.

Crevier François, snoe store
Bolduc Louis, blacksmith
Parent Amédée, carter
Scanlan Michael, of M. Scanlan & Co.
Laman George, trader
Charlebois L., baggageman
Languedoc François, butcher
Thalam Eugène, teacher
Giroux P., P. O. clerk
Grenier J Bte., blacksmith

Here Dubrule lane begins.

Primeau Joachim, baker
Sagnon Ambroise, cabinetmaker
Sagnon Théophile, cabinetmaker
Tourangeau Élie, joiner
Detigny Alphonse, clerk
Mary Arsène, shoemaker, r
Wilson John, sergeant water police
Dubrule Joachim, carriagemaker
Robertson Joseph, carpenter
Lefebvre Pierre, carpenter
Ryette Napoléon, bookbinder
Blanc Léon, brakeman
Superré Augustin, engineer
Molette Joseph, butcher
Dubé Xavier, laborer, r
Valiquette Joachim, plasterer
Ynette George, caulker
Robillard Pierre, blacksmith
Bema. ais W., baggageman
Chartrand Damase, painter
Doquette Théophile, shoemaker
Payment Venant, joiner, r
Binette Thos., laborer, r
Gauthier Amable, carpenter
Legris Octave, carter
Allard Pierre, laborer, r
Galarneau Cyrille, tailor, r
Groulx Maxime, assistant clerk Hay market
Sabourin Antoine, blacksmith
Lafontaine Guillaume, finisher

Here Groulx lane begins.

Normandin Mrs. A., wid T.
Lefebvre Hubert, shoemaker
Steven Honoré, joiner
Cartier Théophile, engineer
Robert Mrs. Zoé, wid Paul
Brunet Fred., laborer
Felton Etienne, cooper
Morrissey Richard, gardener
Daoust Alphonse, carter, r
Lortie Pierre, laborer
Robin Mrs. Mary, wid John
Jolibois Michel, laborer, r
Bernard Joseph, laborer, r
Dupéré Edouard, sculptor, r
88 Peltier Thomas, laborer
88½ Cartier Remi, laborer
89 McFarland Mrs. E., wid Walter
90 Levésque Hermenégilde, joiner
91 Ouimet Jean Baptiste, grocer
Patenaude Télesphore, carter, r
Gifort Joseph, cooper, r
92 Barber John, soapmaker
93 Lagacé Jean Bte., joiner
95 Desglandon Augustin, engineer
96 Richard Alfred, laborer
97 Duquette Mrs. Jos., wid Alex.
Daoust François, boatman
Chartier Ferdinand, shoemaker, r
98 Edward John, grocer
Pickering Edward, carter
Callaghan Thos., laborer

Here Duquette lane ends

101 Dugal Telesphore, trader
Moyen Jean Bte., carpenter, r
Paquette Victor, mason, r
102 Dupré Thomas, laborer
103 Rochon Mrs. Julie, wid Ant.
104 Ouimette Godfrey, cooper
105 St Onge François, laborer
Charbonneau Emmanuel, joiner
Abel Mrs. Catherine, wid O., r
106 Gloutney Jules, ship carpenter
Laframboise Ferdinand, baker
Lafromboise Narcisse, baker
108 Labrèche Louis, trader
Belland Joseph, laborer, r
Lafleur J. Bte., laborer, r
Lafontaine Narcisse, carpenter
Labombarbe Seraphin, laborer, r
108½ Bergeron Joseph, laborer
109 Papineau Edmond, butcher
Paré Edmond, carter
Patrix George, laborer
110 Gloutney Antoine, laborer
Charlebois Antoine, laborer
Martel Guillaume, shoemaker, r
Berthelet Edouard, shoemakr, r
Quesnel Jean Bte., shoemaker, r
Sabourin Mrs. H., wid Ant., r
Beaudoin David, shoemaker, r
Rochon Siméon, joiner, r
Myette Eugène, painter, r
Paquette Benj., shoemaker, r
Leclaire Gedeon, shoemaker, r
Brunet Pierre, carpenter, r
Bourdon Jos., boots and shoes
Royer Pierre, butcher, r
Dupuis Mrs. Matilda, wid B., r
Proulx Alex., clerk, r
Edmond Maxime, shoemaker, r
Macras Louis, shoemaker, r
112 Bonnais Auguste, carter
113 Rochon François, grocer
114 Demers Noel, carter
St George Edouard, laborer, r
Laroche Augustin, laborer, r
Lamoureux David, laborer, r
Bellemare François, carter, r
Bonnais Joseph, carter, r
116 Boursière Louis, watchman
117 Monette Philéas, storeman
118 Legault Stanislas, clerk
120 Noakes Edmund, clerk
122 Camann Napoleon, shoemaker
124 Ritchot Moise, conductor G.T.R.
126 Ritchie John, storeman

VICTOR, from the River north to St Paul, at east end of Bonsecours market, East ward

1 Brodeur C., wine merchant
3 Prévost Pierre, eating house
5 Brissette Mrs. Julie, wid H., eating house
9 Keeting Mrs. A., wid James
11 Ayotte Joseph, shoemaker
13 Galli J., new and second hand clothing
15 McMillan John, provisions

VICTORIA, from St Catherine north to Sherbrooke, opposite Crystal palace, St Antoine ward

2 Shepherd capt. Henry W.
4 Allan Mrs. A., wid James
6 Bohrer Wm., prof of music
10 Casler Mrs. C., wid M.
12 Brown And., clerk
14 Brown R. G., of Brown & Claggett
16 Torrance Mrs. Jane, wid rev. J.
18 Moss S. H., of S., H. & J. Mos
20 McLachlan Mrs. Ann, wid R.
McLachlan Wm., of McLachlan Bros., & Co.
McLachlan Robt., of McLachlan Bros., & Co.
21 Nichols Chs., L.R.C.P., principal Collegiate school
22 Lighthall Wm., notary
23 Crispo F., chief clerk customs
24 Browning John M.
25 Bell Mrs. E., wid A. W.
Worthinghton Thos., of Wortington & DeMandville
Futvoye G. C., clerk G.T.R.
26 Gault R. L., of Gault Bros.
27 Laurie John, merchant
28 Moss Jacob, of Davis & Co.
29 Beaufield Ramon, notary
30 Lamothe Pierre, notary
31 Wulff J. F., of Wulff & Co.
32 Armstrong Louis, advocate
33 Stephen Frank, dry goods
Stephen F., of Stephen, Davidson & Co.
35 Scott James, com traveller
36 Coones Herbert, merchant
37 Moffatt Ogilvy, broker
38 Mooney W. M., of Canada Horse Nail Co.
Moffatt Alex. K.
Moffatt George O., clerk
39 Nichols Jos. H., broker
40 Flannery John, bookkeeper

Here Burnside place intersects.

41 Thompson W. H., of Thompson, Murray & Co.
42 Sanders H., optician
43 Cartier George, notarial clerk
44 Buchanan A. B., Bank of Montreal
45 Cantlie James, of Cantlie, Ewan & Co.
46 McMartin John, of McMartin Hamel Co.
47 McKenna F. H., contractor
48 Grant Lewis, com traveller
49 Henderson Alex., photographer
50 Johnston J. A., mercht tailor
51 Hall Wm., managing director Dominion Type foundry
52 Meakin Walter J., barkeeper
53 Edgar Frank, bookkeeper
Lilly E. A., clerk
54 Parker Mrs. Grace, wid A. D.
55 Barclay Capt. John, superintendent M.O.S.S. Co.
56 Brown Mrs. Anne, wid J.
57 Henshaw G. A., agent G.T.R.
58 Ferguson George, com traveller
59 Stuart E. H., notary
62 Ireland Wm., of Ireland, Gay & Co.
63 Oswald W., broker
64 McDougall Robert, salesman
65 Bethune A. R., of Simpson & Bethune
Ramsay Mrs. H.

BARRY & CAMPBELL, CARPET, OIL CLOTH & CURTAIN WAREHOUSE, 208 & 210 McGILL ST.

65 Ramsay R. A., advocate
66 Robertson W., insurance agent
67 Clay capt J. B.
68 Fenwick A. G., bookkeeper
Fenwick Wm. I., teller Metropolitan bank
69 Tassé Mrs. Elizabeth, wid G.
Tassé Joseph, bookkeeper
72 Burwell Geo., chemist
74 McClay John, com merchant
Meyers Sam., jeweller
76 Samuel Jacob, tobacconist
Fawcett Ths. C., professor

VICTORIA SQUARE, between McGill and Beaver hall hill, St Antoine ward

Winks G., & Co., dry goods
Morgan H., & Co., dry goods
Worthington & DeMandeville, estate agents
11 Leader John M., pawnbroker
13 Connaughton Bernard, saloon

Here Fortification lane ends.

18 Wingate's English remedies
Wingate Chemical Co.
20 Linton & Cooper, boots & shoes
22 Babcock Manufacturing Co.
Homer Baker, agent
Baker Homer, agent Babcock Manufacturing Co.
24 Hartt & Baker, coal merchants and forwarders
28 Popham James, & Co., boots and shoes
30 Bancroft & Sharpe, city express
Phelps Geo. F., oysters, wholesale and retail
32 Spearpoint W. E., mcht tailor
36 Richardson Geo., boys clothing
38 Ryan C., stoves, hot air furnaces
40 Putney Chs. M., confectioner
46 Armstrong Geo., cabinetmaker
Lewis John, & Co., druggists

VIGER SQUARE, off Craig, between St Denis and St Hubert, St James ward

2 Robillard Edmond, M.D.
Beaudry Jules, painter
4 Trudeau Mrs. Mary, wid Joseph
Dubord J. Bte., tobacconist
6 DeTonnancour Louis, tailor
Christin dit St Amour Joseph, dry goods
8 Rolland Jean Bte., of J. B. Rolland & Son
10 Dubord Alexis, tobacconist
Thibault Charles, advocate

Here Vitré st. begins.

12 Woolf Maurice
14 May Mrs. M., wid M. J.
16 Fortin Joseph P., insurance agt
18 Laberge Aug., of Laberge & Son
20 Gaherty Dennis, of McNamee, Gaherty & Fréchette
22 May Joseph, dry goods

Here Dubord st. intersects.

11 Sylvestre Félix, saloon
Sylvestre Honoré, clerk
13 Berthiaume Wilderic, of W. Berthiaume & Co.
23 Cadieux A., of Senecal, Cadieux & Co.
25 Silverman Mrs. Rose, wid S.
27 Lefebvre Max. L., shipbuilder
29 Normandeau Joseph
41 Beauchamp Joseph, of Thomas Wilson & Co.
Sénécal Pierre
Sénécal A., of Senécal & Hurteau
43 Wilson Alex. A., hardware
45 Benoit François Xavier, assist. clerk Bonsecours market
47 Laurier Mrs. L., wid Moïse
Dumesnil Geo., notary
St Charles F. X., flour mercht
Leblanc Mrs. C., wid J.
Beaudet Godfrol, clerk
Foran Ths. P., of Dumesnil & Foran
Malchelosse Samuel, druggist
61 Skelly James, of Thos. Tiffin & Co.

Here Barré st. begins.

63 Levéillé Jos., cabinetmaker
65 Beaufort Ernest L.
67 Duvernay Ludger Napoléon, of Duvernay Freres & Dansereau
Duvernay Louis Denis, of Duvernay Frères & Dansereau
69 Silverman Lyon, jeweller
71 Sincennes Jacques, F., President Sincennes-McNaughton Line
Sincennes Dumase, secretary-treasurer Sincennes-McNaughton Line
73 Hudon Victor, President Victor Hudon Cotton Mills Co.
75 Trudel Eugène, H., M.D.
Trudel Eugène, M.D.
Trudel François X., M.D.

Here St. Hubert st. intersects.

306 Delorme Ovide, leather mcht
310 Black Chs. Robinson, of Black & Locke
312 Fraser rev. John, Eastern Congregational church
314 Bourgeau Mrs. A., wid X., bdg hse
Bourgeau Chs., hairdresser
Bourgeau A., hairdresser
Bourgeau A., tobacconist
Finch P., bookkeeper
Hurst Wm., bookkeeper
316 Dubreuil Féréol, advocate
Falardeau Charles
318 Cattelli Charles, sculptor
Catelli Pierre, sculptor

Here Berry lane ends.

334 Turcot Télesphore, dentist
336 Graham Hugh, of Graham & Co.
338 Hébert Clément, laborer
Beaulac Joseph, tailor
340 Picault Pierre Etienne, M.D., French consul, of Picault & Son
342 Loranger Joseph, of Loranger & Loranger
Loranger Onésime, of Loranger & Loranger
344 Laberge Charles J., advocate
346 Baillargeon Vital, P.O. clerk
368 Jordan & Bénard, lumber merchants

VISITATION, from St Mary north to the City boundary, St James and St Mary wards

1 Panneton André, asst gaoler
4 Connolly Patrick, plumber
12 Vine Hy., driver
Bélanger Philippe, laborer
Graton Ludger, shoemaker
14 Ford Patrick
Gauthier Léandre, boots & shoes
15 Hogan Patrick, beer bottler
16 Bourassa Noé, butcher
18 Bourassa Jean Baptiste, butcher
22 St Mary's academy

Here Craig st. intersects.

24 Charpentier Nap., storeman
26 Colquhoun Miss Elizabeth
Colquhoun Alexander, clerk
Beaudoin Camille, carriagemkr
28 Robitaille Joseph, clerk
30 Coté Joseph, blacksmith
Ménard Noël, laborer, r
Caisse Pierre, laborer, r
Chaput Mrs. A., wid J. Bte.
Favreau Mrs. C., wid Auguste, r
Beauchamp J. B., laborer, r
McDougall Duncan, laborer, r
McPhilipps L., laborer, r
32 Leblanc Cyprien, driver, r
34 Duhamel Joseph, sen.
34½ Prudon Jean, blacksmith
35 Congregational Nuns school
38 Duhamel Napoléon, grocer

Here Napoleon st. begins.

39 Derome Olivier, butcher
41 Rousseau Mrs. Eliza, wid Ed.
44 St Vincent de Paul asylum, sister St Thomas, superioress
45 Bazinet Henri, rag trader
47 Gosselin Cyrille, shoemaker
49 Latulippe Louis, laborer
51 Béré Toussaint, cooper
53 Perrault Louis, laborer
55 Gagnon Charles, grocer

Here Lagauchetière st. intersects.

56 Paré François Xavier, grocer
59 Duhamel Mrs. Louise, wid Ant.
Duhamel Alphonse, butcher
61 Roussille N., joiner
62 Nollet Honoré, sailor
Paquette Mrs. M., wid A.
63 St Germain Edouard, joiner
64 Payette Louis, laborer
Nantel Delphis, carter
65 Charbonneau Jean Baptiste
66 Lessard Chs., laborer
Touchet Joseph, carter
Hébert Jean Baptiste, laborer
Maheux Pierre, laborer,
67 Lespérance Léon, joiner
Bonnenfant J. Bte., laborer, r
Gervais Joseph, baker, r
Forest Mrs. M., wid F. X., r
Renaud M., night watchman
Lespérance L., contractor
68 Archambault Mrs V., wid Ol.
Maheux P., laborer
Turenne Louis, shoemaker, r
70 Turenne Mrs. J., wid P.
Girard Charles, butcher
71 Levasseur Charles, shoemaker
Smith James, carter
Guindon Anselme, laborer
72 Valiquette Joseph, carter
73 Deslauriers Mrs. C., wid F. X.
Orsali Claude, carter
74 Fullum William, laborer
75 Trudeau François Xavier, carter
Trudeau Zotique, shoemaker
76 Belisle Mrs. M., wid P.
Belisle Miss Celina, milliner
77 Groleau Frédéric, driver
St George Régis, milkman
Beauchamp Louis, laborer
78 Despatie dit Forget Mrs. Hélène, wid Antoine
Despatie Onésime, joiner
80 Normand Joseph, joiner
81 Smith Robert, carter
82 Simard Louis, joiner
83 Larivière Césaire, carriagemaker
84 Contant Gédéon, laborer
85 Marcotte J. B., stonecutter
Gillon Mrs. M., wid Andrew
86 Ladurantaie Mrs. Zoé, wid A.
87 Lauzon Mrs. Julie, wid Ol.
88 Aubertin Roger, laborer

BARRY & CAMPBELL, CARPET, OIL CLOTH & CURTAIN WAREHOUSE, 208 & 210 McGILL ST.

92 Cléroux Elisée, grocer

Here Dorchester st. intersects.

94 Meunier Alfred Auguste, M.D.
96 Prud'homme Jos., joiner
98 Robillard Nap., M.D., physician
Côté Alphonse, tailor,
100 Hurteau Léon, wood dealer
102 Carle Pierre, saddler
Carle Nap., violin teacher
102½ Murray David, clerk
102¾ Piché Joseph, clerk
102¾ Dansereau Chs., M.D.
104 Lamoureux Pierre, plasterer
106 Villeneuve J. Bte., butcher
107 R. R. Fathers Oblats, St Peters' church, rev. Father Fortel, superior
108 Galarneau Isidore, policeman
110 Leblanc Frs., butcher
113 Maîtrise St Pierre, rev. A. Fournier
114 Sabrian J. B., butcher
Savaria Jean, butcher
Fullum George, butcher

Here Rose st. ends.

116 Cazabon Miss P., milliner
119 Desjardins Félix, grocer
120 Charbonneau Mrs. A., wid L.
121 Brouillet Joseph, shoemaker
122 Perras Miss Aurélie
123 Meunier Mrs. E., wid Jos.
124 Poirier S., driver
125 Archambault Ths., carpenter
126 Viger Benj., shoemaker
Charbonneau Mrs. A., wid Jos. milliner
Hébert Mrs. Julie, wid A.
128 Grenier Mrs. S., wid A., r
David Jacob, tin roofer
Pigeon Laurent, joiner
Mathieu Joseph, laborer
129 Mathieu Adolphe, of Douaire de Bondy & Mathieu
Mathieu Pierre, of Mathieu & DesRosiers
130 Cegalla Mat., laborer
132 Laurin Joseph, laborer, r
Villeneuve Jos., blacksmith
133 Choquet J. Bte., hatter
134 Prévost Luc, shoemaker
135 Robert J. Bte., grain dealer
136 Champagne Miss P.
137 Galibert Calixte, tanner
Galibert Emile, tanner
Couture Louis, trader
Couture Léon, trader
140 Cawthorn Ths., fish dealer
141 Robert J. Bte., butcher
143 Richard Ovila, dry goods
St Pierre Honoré, merchant

Here St. Catherine st. intersects.

153 Bouchard Amable, dry goods
158 Archambault U., cabinetmaker
159 Millette Jules, tinsmith
161 Montmarquet Cyrille, sen.
162 Daignault Charles, baker
Forest Onésime, baker
Thérien Ludger, foreman
Chapleau Frs., laborer, r
163 McKay Wm., bookkeeper
164 Vaillancourt Grégoire, grocer
165 Berlinguette Mrs. S., wid Louis
166 Laberge Louis, laborer
168 Galipeau Joseph, joiner
169 Meunier Augustin, butcher
170 St Jean Samuel, shoemaker
Laverdure Frs., founder
Plante Samuel, shoemaker

Here Allard st. ends.

171 Généreux Ambroise, grocer
172 Girard David, shoemaker

172 Villeneuve Jos., baker
Blais Chs., laborer
Blondin T., currier
Chandron Chs., laborer
173 Dubrule And., clerk
174 Audet Laurent, shoemaker
Lavoie Frs.
175 Berard Jos., grain dealer
176 Henault Frs. A., fruit store
Dieudonné Henri, clerk
177 Beaulieu Mrs. S., wid Jos.
178 Bleau Joseph, bricklayer
179 Sénécal Prosper, shoemaker
180 Michaud Fabien, clerk
Bélanger Zotique, photographer
181 Mathieu Onésime, carpenter, r
182 Vaillancourt Mrs. O., wid N.
183 Celerier Henri, laborer
184 Dufault Augustin, sen.
Dufault P. D., jun., bookbinder
185 Guertin Mrs. Louise, wid Moïse
Désautels Jos., shoemaker
Désautels Chs., shoemaker
186 Laverdure Narcisse, carter
188 Chatel Mrs. A., wid Louis

Here Mignonne st. intersects.

191 Frappier Jos., grocer
Gougeon S., butcher
Charette Marcelin, clerk
192 Lussier Joseph, dry goods
Côté Pierre, stonecutter
193 Dufault Félix, fruit store
194 Laliberté Mrs. Caroline, midwife
Laliberté Hector
195 Dugas Chs., baker
196 Normandin Jos., wood dealer
197 Chartier Joseph, laborer
199 Lanctot J. Bte., laborer
Sourdiffe Méderic, carter
200 Collin Evangéliste
201 Leblanc François, laborer
Laroche Norbert, carter
203 Brunet Isaie, joiner
205 Provost Mrs. C., wid David, milliner
Poirier Frs., laborer
207 Coallier Ant., laborer
Petit Mrs. Tharsile, wid F. X.
207½ Posé Alphonse, painter
207¾ Paquet Jerémie, engineer
Dorion Ol., joiner
209 Papineau Frs. X., wood dealer
Lescarbeau Mrs. J., wid F.
Paquet Basile, shoemaker
Desautels Jos., laborer
213 Landry J. Bte., traveller
214 Duclos Jos., baker
Duclos Charles
215 Langlois Ed., shoemaker
216 Loiselle Ths., joiner
Duclos Amédée, roofer
217 Graham Pat., contractor
Racicot Chs., jun., butcher
218 Léveillé Pierre, laborer
Hogue Alp., shoemaker
Pichette Mrs. Marguerite, wid H.
219 Boyes Ths., clerk
220 Bénard Narcisse, laborer
Lavigne Chs., laborer
222 Venne Toussaint, potashmaker
223 Martel Israël, carter
224 Lamère Evangeliste, laborer
L'Archevêque Louis, laborer
Ducharme Mrs.
225 Junon Pierre
226 Lessard Frs. X., joiner
Shay Ed., ship carpenter
227 L'Archévêque Stanislas, grocer

Here Logan st. ends.

228 Beaudin Toussaint, butcher
229 St Pierre J. Bte., grocer
230 Richelieu Jos., wood dealer

233 Hamel Frs., carter
235 Ducas Alexis
239 Leclerc Magloire, laborer
Latour Israël, carter
Pariseau Flavien, merchant
Thouin Pierre, shoemaker
Beaudoin Modeste, laborer
Grenier Mrs. E., wid André
Foster John, clerk
240 Girard Jos., sen., butcher
241 Fabre Edouard, baker,
242 Girard Jos., jun., butcher
243 Genotte Jos., jun., carpenter
244 Paquette Jos., shoemaker
245 Laforce Michel, butcher
246 Paquette Mrs. A., milliner
248 Girard Jacques, painter
249 Richelieu Ed., butcher
Richelieu Ed., sen., trader

Here Robin lane begins.

252 Carle Louis, grocer
253 Lafleur Philippe, butcher
254 Carle Louis, dry goods
255 Favreau Edmond, butcher
257 Peltier Joseph, grocer
257½ Martel Antoine
Lepine Joseph, carter
259 Champagne François, joiner
259½ Bourgoin Pierre, tanner
Villeneuve Israël, shoemaker, r
Courval Louis, r
Campagna Joseph, laborer, r
260 Harvey Thomas, contractor
261 Landry Joseph, cooper
262 Legris Joseph, marbler
263 Leclair Godfroi, laborer
Fisette Pierre, laborer
264 Beaudoin Joseph, laborer
266 Sigouin Alex., bricklayer
268 Villeneuve Geo., shoemaker
269 Beaudoin Joseph, laborer
270 Guilbault Frs., brickmaker
271 Larivée Fred., driver
Roy Regis, laborer
274 Desrochers Joseph, potashmaker
275 Despatie Mrs. Caroline, midwife
277 Despatie Etienne, hotelkeeper
278 Gagnon Simon, shoemaker
Gagnon Jean, sen., laborer

Here Lafontaine st. ends.

285 Blondin Pierre, tanner
286 Gedore Etienne, r
Petre Pierre, laborer, r
Hogue Mrs. Z., wid P., r
Chard Mrs. H., wid, r
287 Emerson John, fruit dealer
288 Meloche B., laborer
290 Viau Stanislas, trader
Ambryant Gilbert, carpenter
305 Lamothe major Guillaume, tannery
307 Lavigueur Louis, carter
Fullum Frs. X., currier
311 Bouchard Pierre
Leduc Désiré, carter
Morille Joseph

Here Nonancourt st. ends.

313 Turcot Pierre, carter
315 Lemoine Mrs. Théotiste, wid J.
316 Montreuil Pierre, driver
Lescarbeau Jean Baptiste, carter
317 Dupuis Louis, shoemaker
Desrochers Narcisse
318 Lachapelle J. Bte., laborer
Gauthier Alf., carter
Guilbault Jos., carter
319 Peltier Euclide, shoemaker
Raymond Benj., mason
320 Ethier Nicolas, butcher
322 Garneau Joseph, roofer

BARRY & CAMPBELL, CARPET, OIL CLOTH & CURTAIN WAREHOUSE, 208 & 210 McGILL ST

324 Desmarteau François, sen., carpenter
Desmarteau Jos., jun., painter
327 Desrochers Jos., carter
329 Caron J. Bte., milkman
330 Hogue Jean Bte., potashmaker
332 Senécal André, saddler
Bourassa Hercule, joiner
334 Garçon Philéas, joiner
336 Nantel Emmanuel, laborer
338 Dauphin Pierre, carter

Here Ontario st. intersects.

337 Archambault Jos., grocer
340 Bénoit Olivier, grocer
341 Amerian Elzéar, blacksmith
343 Emond Pierre, shoemaker
346 St. Jean Mrs. C., wid A.
348 Renaud Adolphe, shoemaker
352 Lemay François, trader
355 Boisleduc Narcisse, carter
357 Beaupré George, shoemaker
358 Rodier François, laborer

Here Parker lane ends.

359 Brown Jos., stonecutter
Taillon Octave, mason
361 Rolland Louis, shoemaker
370 Fox Thos., glue manufacturer
377 Gauthier Mrs. E., wid Frs.
379 Barrette Mrs. A., wid Jean B.
382 Rochon Chs. Augustin, of Rochon & Daoust.
388 Stuart Jas., glue and oil manufr
420 Porter & Savage, leather & leather belting manufacturers

VITRE, from Viger sq west to St George, St Lawrence and St Louis wards

4 Hamel Mrs. C., wid F., bdg hse
Jouffray Camille, chemist
Sabourin E., medical student
Defoy Geo., clerk
Duranceau C., clerk
Hamel Cajetan, clerk
Graves Mrs., wid T., dressmaker
Martin J., foreman
Chartier U., moulder
6 Villeneuve Mrs. M., wid J.
Villeneuve Miss M., dressmaker
Villeneuve Miss P., dressmaker
Villeneuve Miss M. L., milliner
8 Montanari Paul, customs officer
10 Porter Hugh, general trader
11 Filion Henry, conductor
Siméon Mrs. Louise, wid L.
Siméon Louis A., clerk
12 Dubord Mrs. Maria, wid A.
Alow Geo. A., r
14 Barbeau C. M., turner
17 St Jean Romain, grocer
Meilleur A., clerk
Saul J. B., bookkeeper
Butteris F. H., clerk
Cleft S. M., clerk

Here Sanguinet st. intersects.

19 Murphy James, grocer
39 Pillar Lindsay, lumber merchant

Here St. Elizabeth st. intersects.

45 Beliveau S., bookkeeper
46 Broughell Mrs. T., wid P.
47 Hall Geo., travelling agent
48 Hedges R., saloonkeeper
49 Benoit Ulric, P. O. clerk
51 Lemire Moïse, merchant

Here German st. intersects.

53 Corporation yard
Military school
61 Parent Jos., bookkeeper
63 Demers Wm., clerk

Here St. Constant st. intersects.

71 Philippe J. N., bdg hse
72 Girard Alf., silversmith
Saucier M., music teacher
73 Philippe Jacques Z., bdg hse
Phillips Chs., clerk
74 Picard Chs., bookkeeper
Doré James, cook
75 Gervais Mrs. Pierre, dressmaker
76 Cloutier T., barber
Hospice Ste Bathilde, Miss Sophie Bissonnette, directress
77 Woodlock Frs., clerk
78 Potvin Mrs. V., wid Ed.
80 Galligan John, driver
Wilson Joseph, baker, r
81 Allaire H., of Allaire & Panneton
83 Query O., photographer
84 Higgins Edward, laborer
85 Gosselin Alphonse, clerk
86 Morrissey Pat., laborer
87 Meroni Carlo, machinist
90 Perrault W., painter
Painchaud G, carriagemaker
92 Emond Joseph, grocer
93 Meunier Charles, grocer

Here St. Dominique st. intersects.

95 Robert Bruno, clerk
Robert Rémi, clerk
Carrière Adélard, clerk
David Calixte, barber
99 Hedges R.
101 Painchaud M., joiner
Débarque Mrs., laundress
Levaliée G., cabinetmaker
102 Mullen James, grocer
103 Desrochers Adolphe, clerk
Cautnan Mrs. E., wid Louis

Here St. Lawrence st. intersects.

105 Provencher J. N., confectioner
107 Ayr Geo. W., com traveller
108 Beaudry Jean L., blacksmith
109 Archambault E., saloon keeper
110 Talioretti L., black and white smith
116 Fouquereau A., parasol maker

Here St. Charles Borromée st. intersects.

117 Miller R. H., grocer
118 Clarkin Mrs., saloon
121 Hubert Mrs. J., wid J., bdg hse
Pepin Marcel, merchant
Massé J. Bte., joiner
Hubert David, bricklayer
Couillard C. H., clerk
Catellier H., contracter
Page Chs., bookbinder
Craig Chs. F., piano tuner

Here White's lane begins.

123 Beresford N., laborer
Lelièvre John, baker
Letourneux Thos., clerk
Tracy Miss N., laundress
124 Auger L., laborer
Barrett F. X., stevedore
125 Tremblay T., shoemaker
Laliberté L., shoemaker
Ward Jos., clerk
Laliberté Samuel, trader
Daoust Joseph, storeman
126 Jewish Church
Mercier J.
127 Betts Joseph, contractor
Maloney Peter, laborer
Maloney M., laborer
128 Belgrave Mrs. J., wid R.
129 Laverdure J. Bte., trader
Girardin H., laborer
130 Murphy Ths., laborer, r
131 Sauriol M., baker
132 Williams Chs., clothes cleaner
133 Gauthier Mrs. N., wid Joseph

Here Court av. begins.

134 Cosgrave John, storeman
136 Crowley Mrs. M., wid James
Crowley J., clerk G.T.R.
Acheson M. shoemaker
140 O'Connor Mrs. A., wid J. H.
142 Patton P. T., of Patton Bros.
144 Adams John D., engineer
Taddy Mrs. H.
146 Mallette V., public market

Here St. Urbain st. intersects.

149 Lapointe Pierre, grocer
151 Sarre Mrs. A., dressmaker
Quinn M., laborer
Bissonnette Abraham
153 Sweet Fred., gilder
Clark John, storeman
154 Warren Mrs. A., wid D.
155 Runstrum Chs., brass finisher
Johnson —, gilder
157 Poet Mrs. E., wid James
158 Murphy Mrs. Jane
159 Herbert James, storeman
161 Wilkie James, foreman
Johnson S., carpenter
Hayward Chs., trunkmaker
163 Forbes Alex., sexton
Keenan B., tailor
Reilly Frs., saloonkeeper

Here Cotté st. intersects.

171 Frères de la Doctrine Chrétienne
174 Godfroy Mrs. A., wid Wm.
176 Huggins F., gardener
Burke Thos., shoemaker
178 St Claire Miss H., dressmaker
Loughman John, horse shoer

Here Chenneville st. intersects.

181 Kerans Daniel, grocer
182 McGee Jas., grocer
183 McCormack T., cabinetmaker
187 Scanlon Timothy, grocer

VOLTIGEURS, from the River north to Lagauchetiere, St Mary ward

2 Dubé Marcel, laborer
12 Rujamba! Basile, storeman
McCulloch Jas., machinist, r
Jodoin Mrs. P., wid E., r
Duncan Alex., weigher, r
Dufresne Benj., blacksmith, r
Tremblay Maxime, blacksmith, r
Marchant A., plumber
14 Tremblay Athanase, laborer
16 Dall Charles, carter
18 Donais Jos., shoemaker

Here St. Mary st. intersects.

Charbonneau A., hotelkeeper
27 Chabot Antoine, hotelkeeper
38 Langlois dit Lachapelle Louis, ship carpenter
45 Hammond Moïse, fireman

Here Craig st. intersects.

51 Fergusson Pat., trader
Jones Walter, sawyer
Hobbs Wm., machinist, r
53 Bisson André, laborer
54 McEnroe John, brass finisher
55 Lapierre Toussaint, carter, r
Lavigne Ed., carter, r
56 King Mrs. Eliza, wid John
Tisdale John, moulder, r
57 Guillaume Louis, laborer
Hatton Désiré, mason

BARRY & CAMPBELL, CARPET, OIL CLOTH & CURTAIN WAREHOUSE, 208 & 210 McGILL ST.

39 McGuirk James, boatman

Here Lagauchetiere st. intersects.

WATER, from Voltigeurs, on the River side, to Commissioners, St James and St Mary wards

1 Delisle Jos., laborer
Laca G., shoemaker
3 Morelle Louis, ship carpenter
Morelle Ferdinand
5 Guilbault N., laborer
Lecour Gilbert, laborer
7 Guilbault Maxime, boatman
Guilbault Zotique, boatman

Here St. Ignace st. intersects.

Here Panet st intersects.

69 Benoit Frs., clerk
71 Montreuil Geo., naturalist
77 Lemoine Louis, laborer
81 Watson John

Here Barclay st. begins.

Here Brock st. begins.

127 Charbonneau Ed., clerk
Charbonneau Ed., jun., barber
Boucher Mrs. A., wid P.

Here Montcalm st. begins.

135 Lacombe Vincent, architect and measurer
143 Coleman Pat., laborer

Here Grant st. begins.

146 Burns Ths., policeman
147 Racine L., hotel
152 Military hospital
165 McDonald W. C., tobacco

Here Jacques Cartier st begins.

185 Donais Nap., & Frère, grocers
187 Frigon A., policeman
Lecour L., laborer
Gauthier Cyrille, laborer
196 Cunningham John, innkeeper
198 Carr Pat., groom
207 Brown Robert, laborer
Duchesneau C., carriagemaker
219 Chaput Jos., laborer
223 Chevalier Louis, hotel

Here Woodyard st. begins.

237 Government store

Here Lacroix st. intersects.

251 Brigade office of Volunteer Militia
DeLotbinière-Harwood Ant. C., lieut. col. D.A.G., No. 6 district
Bacon Ths., lieut. col. D.A.G. No. 5 district
D'Orsonnens Gustave d'Odet, lieut. col. D.A.G.
Desève Alex., jun., act. sup. Military school
Boutette Philippe, messenger
Pope captain Ed.
Fletcher dep. adjutant general
O'Mara major, paymaster
Quebec Gate barracks

WELLINGTON, from McGill west to Burgess, St Ann ward

1 Beard S. W., & Co., coal yard

Here Grey Nun st. intersects.

14 Copland & McLaren, drain pipes
16 Carroll Patrick, hotelkeeper
16 Carroll Edward, clerk
Carroll John, clerk
19 Copland & McLaren, warehouse
20 Robertson James, metal mercht
21 McGrail Michael T., provisions
23 Clesm Pat., laborer
25 Ryan John, architect
27 McGrail M. T., provisions
29 Bunting Robert, carpenter
Meldrum Geo., public weigher
30 Craig Wm., manager

Here King st. intersects.

32 Meldrum James, coal merchant
33 Murray J. B., steam mill
35 O'Keefe Mrs. M. A., wid Ed.
37 Curry William, trader
39 Buchanan Thomas, storeman
41 Neville James, fruit dealer
42 Eager W. L., meat inspector
Duheney Jas., dep inspector
49 Wilson William, wood dealer

Here Queen st. intersects.

56 Smith W., & Bro., tobacconists
57 Shaw J. & E., coal dealers
58 Law, Young & Co., gen merchts
69 Huber Pius, boots and shoes
73 Macdonald Duncan J., grocer

Here Prince st. intersects.

77 Wentworth Thos., storekeeper
Martin John, machinist
Sleder John, moulder
McKenzie Marshal
Callaghan P., boilermaker
Wyberd E., laborer
Freen Jas. John, miller
Gibbins Wm., cooper
78 Badcock Thomas, butcher
79 McLaughlin Alex., furniture
80 Heasley Sam., moulder
Murphy Ed., cooper
McDermott John, blacksmith
Brown David, foreman
Leggatt Robt., gardener
82 Wilkinson George, stevedore
87 Tock Parish, druggist
Stricklin Geo., customs officer
Wood Jas., clerk
89 McAuley Peter, butcher
Neville Jas. S., contractor
90 Paige E. & B. P., threshing machines
91 French Chs., founder
Woods Mrs. Sarah, wid Robert
93 Winfield William, confectioner
97 Schofield Joseph, saloon

Here Duke st. intersects.

99 Higgins James, saloon
100 Sutherland Angus, grocer
101 Mewhart Jos., flour and grain
102 Weir James C., engineer
103 Kehoe James, dry goods
104 Leslie William, traveller
105 Gethings Mrs. M., wid Patrick
106 O'Hara Robert, tailor
107 Beauvais Mrs. Jane, wid A.
108 McCullough Kennedy, grocer
109 Sonne Thomas, sailmaker
110 Kelly William, express driver
111 Johnson John, sailmaker
112 Lawson John, whitesmith
113 McKenzie David, grocer
114 Aitken James, plasterer
116 McKenzie David, grocer
117 Hobbs Mrs. Eliza, wid Thos.
Sutherland Fred., cabinetmaker
118 Newton James, bricklayer
Hamilton —, printer
119 Cockburn John, trader
120 Anderson J., baker
121 Mitchell Peter, printer
122 Goodfellow James, furrier
Goodfellow John, tel operator
123 Gellatly Geo. W., watchmaker
124 Provost Pierre, ship carpenter
125 Leslie George, saloonkeeper
126 Giguère André B., butcher
127 Walker John, dry goods

Here Nazareth st. intersects.

131 Fann Wm., stableman
133 Pride Wm., moulder
Pride Mrs. Wm., midwife
Woodcock Jonathan, blacksmith
Pride Wm., jun., finisher
Pride Henry, blacksmith
135 Arahill M., & Co., grocers
136 Canada Presbyterian Mission church
142 Barr Robert, laborer
145 Logan David, dry goods
147 Milton Thomas, carter
149 Tolland Mrs. A., wid C., midwife
150 Stafford Jeremiah, carter
Moan John, carter
151 Lyons John, saddler
152 McShane Richard, grocer
McShane Mrs. A., wid Patrick
O'Flaherty M. J., clerk
153 Gray James, tobacconist

Here Dalhousie st. intersects.

154 Fire station, No 3, Fred. Haines, guardian
Mangen Thomas, fireman
Donohue Thomas, fireman
Barry M., fireman
Manion J., fireman
155 Higgins Francis, saloon
157 Hunt Mrs. M., wid Alfred
Hunt Arthur, architect
Larivée Alex., contractor
Landry M., stevedore
158 Patton W., asst chief fire deprt
159 Lattimore Ths., leather cutter
Graham Patrick, moulder
161 Gibb Michael, horse shoer
Mewhort J., flour & provisions
163 Cullen Mrs. C., wid James
164 Smith Thos., laborer
166 Weighner Jos., laborer
167 Martin Jas., trader
168 Sullivan M., laborer
169 Deery Henry, saloon
O'Neil John, carpenter
Joiner John, clerk
Daton W., moulder
Duffin James, laborer
Hamel Félix, laborer
Hamel Thos., laborer
170 Stanton Robt., laborer
171 Taggart James, laborer
172 Lynch Patrick, shoemaker
Saunders John, laborer
173 Gorman Charles, dry goods
174 MacHugh Michael, grocer
175 Sullivan F., laborer
176 Soolley John, carter
177 Dunn John, laborer
178 Collis John, laborer
181 Lynch W. F., grocer
182 Madigan Michael, grocer

Here Ann st. intersects.

195 Neville John, wood merchant
201 Milligan David, dry goods
207 Vinet Régis, saloon

Here Shannon st. begins.

220 Burke Arthur, laborer
221 Force Anthony, com merchant

Here Colborne st. intersects.

BARRY & CAMPBELL, CARPET, OIL CLOTH & CURTAIN WAREHOUSE, 208 & 210 McGILL ST.

233 Gosling William, cooper
Montreal Warehousing Co.
239 Kerr James, coal oil

Here Kempt st. begins.

243 Holiday Andrew, cooper
245 Boudrias Pierre, grocer
247 Wilson Jas., engine supplies
249 Soulière Jean Bte., cooper
261 Massar Henri, saloon

Here Murray st. begins.

270 Wilson William, flour
276 Wilson James, storeman

Here Wellington st. crosses the Canal.

294 Gavin Hugh, laborer
300 Fitzpatrick Pat., bridge tender
Rutherford W., lumber

Here St. Patrick st. begins.

347 Franey Martin, saloon
349 Matthew Alex., machinist
Cadotte J. L., miller
351 Stanley J. H., dry goods
353 Dott Robt., engineer
353½ Finley Geo., watchman
Pigeon John, laborer
Renaud George, miller
Raymond Ludger, shoemaker
357 Callahan John, grocer
359 Bouthas Mrs. A.
Hartley Geo., laborer
Templeman John, packing box maker
359½ Morton James L., clerk
361 Edilton Wm., storeman
365 Black Thomas, blacksmith
367 Ford Charles, laborer
369 Kingsley C., machinist
369½ Martel Robert, clerk
369¾ Smith Chas., storeman
Ames Miss Lucy, glovemaker
Phillips Miss Mary, glovemaker
371 Pringle John, grocer

Here St. Columban st. begins.

373 Coghlan Dennis, grocer
373½ McKillip John, carpenter
375 Allett David, cabinetmaker
Cockburn William, machinist
Prowse L., tinsmith
3 Ryan M., coal and wood
Ladouceur Joseph, miller
Lauzon Xavier, laborer
5 Cowan Wm , fireman
Unitarian Mission
Murray W. G., conductor G.T.R.
Lakin Joseph, laborer
389½ Holland E. J., conductor G.T.R.
391 Irwin Robert, engineer
391½ Clarke Geo., conductor G.T.R.
393 McDonald John, conduct G.T.R.
McNab Daniel
395 Martin Thos., saloon

Here Etienne st. begins.

397 McManus Thomas, grocer
401 McKillip James, carpenter
403 McAllan Miss Ellen, dry goods
405 Moley John, bookkeeper
415 Power John, tobacconist
417 Duffin Wm. E.
419 Fortin Ed., laborer
Tremblay Frs., joiner
421 Grimshaw James, tinsmith
Doray Etienne, car maker
423 Collins Jeremiah, laborer
425 Tracey Dennis, trader

Here Farm st. begins.

427 Pujos Alexandre, confectioner
429 Prowse Tignard, tinsmith
433 Callaghan Robert, grocer
McNickle Jas., engine driver, r
435 O'Brien Patrick, customs
437 Christian Ths., cabinetmaker
439 Dreid John, tailor
Hughes Thomas, engineer
443 Frawler Pat., shoemaker
Mullin John, watchman
445 Murdisk W., carpenter
445½ Lowe Geo., cabinetmaker
447 Mullins Maurice, boilermaker
449 McEvoy John, boilermaker
455 Endecott Mrs. B., wid W.
456 Grace church, ch of England, rev. Samuel Belcher, incumbent
O'Rourke John, wood merchant
458 Grace Church school, Miss Jane Fraser

Here Centre and Grand Trunk sts. begin

Here Condé st. begins.

473 Wells Ed., chemist
475 Brawthers Geo., engineer
Atkinson Jos., G.T.R.
477 Ford Mrs. M., wid James
Betran C., watchman G.T.R.
Allans And., carpenter
Goodwin Chs., brakeman
Brown Jas., brakeman
479 Cooney James, laborer
481 Ramsay Geo., carpenter
483 Ste Marie Louise

Here Mullin st. begins.

511 Rodger Ths. A., M.D.
515 Richardson Chs., cutter
527 Smith James, conductor G.T.R.
529 Baker Nicholas, shunter G.T.R.
531 Davie John, clerk G.T.R.

Here Richmond st. begins, the Grand Trunk Railroad intersects and Sebastopol st. ends.

576 Lomas H., Victoria Bridge hotel
577 Miller Wm., engineer
578 Cardell John, engineer
579 Henry Christopher, engineer
580 Pepall Wm., chair manufactr
581 Bradford Eddie
582 Carter William, grocer
583 Bolton Chs., saloonkeeper

Here Congregation st. intersects.

584 Barnes Frederick, M.D.
585 Fuller William, M.D.
586 Mathews Stephen, machinist
588 Howard John, machinist
590 Wesleyan Methodist church
591 Belcher rev. Samuel, incumbent Grace church
592 Armstrong Rev. J., incumbent Wesleyan Methodist church
598 Buckley Pat., switchman
600 Reynolds R., grocer
Haynan Wm., hotelkeeper

Here Magdalen st. intersects.

Wayne John, grocer
Studd John, grocer
McKay Daniel, brakeman
Richmond Ths., fireman
Nelson B., fireman
Bell Jas., fireman
Anthony Jas., fitter
Surgeon R., boilermaker
Veery S., engineer
Corner C., machinist
Haigh J., clerk G.T.R.
Hacker Sydney, carpenter
Schatler Geo., cabinetmaker
Rolland John, carter
Shaw Jos., fitter G.T.R.
Kell R., machinist
Whitehead R., engine driver
Surgeon D., boilermaker
Gamble James, shipping clerk
McGinnis J., conductor G.T.R.
Clarke Henry, fireman
Deignan Jas., sen., r
Deignan Jas., jun., grocer

Here Burgess st. intersects.

Johnston Wm., trader

WIDOWS LANE, off 45 Blake, St Mary ward

Boucher Ths. J., painter
Léveillé Chas., plasterer
Burgess Geo., carter
Bartlet Stephen, laborer
Allary Mrs. M., wid Jean Bte.

WILLIAM, from McGill west to the City boundary, St Ann ward

1 Charlebois H., grocer
2 Wait Geo., com merchant
6 Grant John, produce dealer
Young John M., com merchant
9 St Charles F. X., & Cie., flour merchants
10 Merchants exchange, P. Burns, proprietor
13 Vipond T. S. & J., importers of china
Vipond G., wholesale fruit merchant

Here Grey Nun st. intersects.

14 Gould Ira, & Sons, millers
Becker Albert, manufacturer
16 Cochrane G. A., produce and provisions
17 Quinn Patrick, flour merchant
Gentle Wm. S., tobacco factory
Stafford & O'Connor, provision merchants
19 Convey A., grain and provisions
20 Currie W. & F. P., & Co., drain pipe depot
Ayer A. A., & Co., merchants
22 Hannan M., & Co., merchants
26 Leeming T., & Co., com merchants

Here King st. ends.

30 Ryan M. P., M.P., produce dealer
Canal office, John G. Sippell, supt engineer
Lésage L., clerk
Clément P. G., draughtsman
Conway Mich., superintendent
Lachine Canal enlargement engineer office
Joslin H. K., engineer
Sutcliffe John, assist engineer
Creighton J., assist engineer
Bellingham A., rodman
Aylmer J. A., rodman
Duchesneau A., rodman
Stafford Thos., storeman
31 Mullin M., wood and coal merch
48 Crawford J. D., storage

Here Queen st. ends.

49 McCrory & McGoldrick, coal merchants
52 Pelletier Joseph, foreman
60 Robertson James, tinware
Robertson Thos., cartage

Here Prince st. ends.

72 Dennie Mrs. C., wid Lawrence

BARRY & CAMPBELL, CARPET, OIL CLOTH & CURTAIN WAREHOUSE, 208 & 210 McGILL ST.

76 O'Brien John, hatter
78 Connolly J., printer and bdg hse
Butler John, laborer
Heritage John, policeman
80 McConnell Wm., storeman
82 Findlay Wm., laborer
McCreadie D. R., bookkeeper
Peltnan B. James, finisher
86 Hutchison John, beer driver
88 Hynes Richard, policeman
90 Kirby Patrick, printer
92 Murray Patrick, furrier
94 Slattery John, grocer
96 Moore John, coal dealer

Here Duke st. intersects.

98 Cromack Joseph, miller
106 Rocré Maxime, varnishmaker
112 Brouillette Miss Marie, milliner
Brouillette Miss H., milliner
114 Sauvé Hilaire, saloon

Here Nazareth st. ends.

116 Caron Wm., hay dealer
Weilbrenner P. L., engineer
Préfontaine & Parizeau, lumber
Hay market, A. Schwartz, clerk;
Maxime Groulx, assistant
Schwartz Ant., clerk
Schwartz Alex., watchmaker
128 St Mark's church, ch of Scotland

Here Dalhousie st. ends.

Canada Lead and Saw works,
James Robertson, proprietor
144 Paterson James, ploughmaker
Hunter Allen, carpenter

Here Inspector st. begins and Ann st. ends.

154 Ecroyd Thomas, tanner
165 Clendinneng Wm., founder
172 Malchelas Stanislas, joiner

Here Shannon st. ends.

174 Belisle Samuel, caulker
176 Moore John, clerk G.T.R.
Carter Mrs.
178 O'Gorman John R.
Doyle Mrs. M., wid John
Doyle Miss E., dressmaker
188 Graham William, wood dealer
191 Chadwick George, laborer
193 Doherty Wm., grocer

Here Colborne st. intersects.

194 Elliott M., grocer
196 Dow's brewery
Acton George
198 Johnston John, storeman
198½ Allan John, carpenter
200 McGowan Samuel, watchman
Fleeton James, laborer, r
Fleeton Mrs. E., wid N., r
Seamers John, laborer, r
Walker Neil, porter G.T.R., r
Johnston John, laborer, r
202 Millen Joseph, carter
Slaving John, laborer, r
205 McCallion John, laborer
206 Donnelly Mrs. R. A., wid Hugh, charwoman
Donnelly Ed., moulder
Breslow Miss M., bagmaker
Breslow Miss B., bagmaker
McKeown Mrs. S., wid Daniel
McKeown Patrick, laborer, r
Burns Wm., laborer, r
McKeown Felix, carpenter, r
McKellen Felix, waiter, r
207 O'Brien Michael, laborer
208 Doherty Mrs. M., wid Francis
209 Nolan Edward, laborer
210 Keenan Edward, carter
211 Downes Mrs. Ellen, wid Thomas, milkwoman
212 Costello Pat., clerk
McGlandrigon John, laborer
213 Green John, laborer
214 McKeown Peter, grocer
215 Morissey John, laborer
217 Cutler Miss —, music teacher
Hutchison John, carter, r

Here Kempt st. ends.

227 Thompson Ed., laborer
Doherty John, laborer, r
Brennan Mrs. M., wid John, r
231 Brodrick Mrs. Mary, wid John
Harrington John, laborer, r
Calen Mrs. C., wid Chas.
232 Hickey James, laborer
Johnston John, plumber, r
233 Irwin Mrs. Rose A., wid D.
Allan John, varnishmaker
234 Craven Anthony, laborer
Hagarty Lawrence, laborer, r
235 O'Reilly John, grocer
O'Reilly Pat., checker
237 Walsh H., cooper
Walsh Geo., cooper
Sylvestre Jos., clerk
237½ Silverson Wm. Ths., tanner
238 Quinlan Thos. Jos., clerk
Flynn John, laborer, r
Martin Timothy, laborer, r
240 Moore Michael, driver G.T.R.
242 Pepper Wm. John, cooper
Logan John, laborer
243 Walsh William, carter
244 McDonald John, laborer
McDonald John, moulder
246 Pullen James, grocer

Here Murray st. intersects.

247 Taillefer & L'Espérance, butchrs
248 Cox John J., furniture dealer
250 Baines G., baggagemaster G.T.R.
250½ Sherry Wm., telegraph operator
Thompson Jas., foreman G.T.R.
251 Cavanagh Peter, steamfitter
McMahon Mrs. Mary, wid B.
O'Connor Michael, cooper
Deragon H., laborer
251½ Daly Mrs. M., wid John, trader
Kane Mrs. B., wid Pat.
252 Moran Pat., laborer
Hall John, pedlar, r
256 Bayley Thomas W., advocate
Bayley Miss E.
257 Donnelly Hugh, laborer
259 Osskine N., & James B. Jones
261 Gordon Wm., laborer
Kelly Jas., cooper
263 McDonnell Jas., laborer
265 O'Reilly John, plasterer
266 Mooney Alex., grocer
Roohan Michael, laborer, r
Parker Geo., laborer, r
269 Allan John, carpenter
Felthum Mrs. M., wid William, laundress

Here Eleanor st. ends.

271 Kelly Thomas, laborer
273 O'Neil Patrick, grocer

Here Mondelet st. begins.

270 Costello Lawrence, grocer
McCarthy Ths., cooper
Fabian John, foreman, r
272 Murphy John, storeman
Howlet Mrs. Ann, wid Michael
Mooney Mrs. R., wid John
Mooney John, clerk
275 Healy Thos., grocer
279 Willet Wm., machinist
281 Weir John, clerk
283 Ballantine Robt., steamfitter
285 Jolly James, storeman
286 Kavanagh Patrick, laborer
Irvine John, laborer, r
287 Rowe James, carter
288 O'Leary Thomas
Fitzgerald Mrs. E., wid James, milkwoman, r
289 Galvin Pat., founder
290 Burns William, laborer
Downey Mrs. C., wid Thomas, r
291 Norris Benj., shipper G.T.R.
Robb Wm., laborer
292 Meehan Thomas, laborer, r
Kelly Mrs. Catherine, wid M., laundress, r
Cosgrove Mrs. W., wid M., r
Walsh J., gardener
293 Groves Thomas, laborer
Bigelow Alex., shipper G.T.R.
Brousseau Mrs. S., wid E.
294 Goulden Patrick, laborer
McElroy Mrs. Jane, wid E., r
295 McArthur James A., engineer
296 Stinson John, laborer
Murphy Michael, laborer, r
297 Kitely Thomas, laborer
298 O'Connell Morgan
299 Melmoth Miss E., dressmaker
Kelly Miss W.
Phelan D., soap and candles, r
299½ Phelan Thomas, soapmaker
McGlogan Thos., laborer
300 Bouane Michael, cooper
Friel Neil, laborer, r
301 Wilby Pat., watchman
302 Keegan P., water police, r
Mullen Phillip, laborer

Here McCord st. intersects.

307 O'Connell Thomas, saloon
310 Savage Alfred, & Son, oil refiners
311 Inglis William, blacksmith
Elver William, groom
Grand Trunk stables, Wm. Collins, stable master

Here St. Thomas st. ends.

317 Currie J., of Currie & O'Donohue
332 MacSeven P., laborer
336 Lafetière Geo., joiner
338 DeMaisonneuve —, carter
340 Muir Quintin, laborer
Edwards John, storeman
342 Montreal City Saw mills, Wm. Henderson, proprietor
344 Henderson Wm.
371 Patterson Andrew, laborer, r
373 Cahill John, waiter, r
Matthew William, engineer
379 Pocklington James, driver, r
Bishop Ed., laborer, r
425 Troy Mrs. C., wid Patrick
427 Florent Jos., laborer
429 Jones Jas. B., iron dealer
431 Brennan Thos., laborer
433 Hanley Thos., grocer

Here Guy st. intersects.

437 Nightingale Henry, carpenter
465 Ethier Benjamin, wood dealer
467 Price John, com merchant
McGauvran's lumber yard

Here Richmond st. intersects.

469 Labelle Régis, lumber merchant
470 Patenaude Jos., of Patenaude, Chaquette & Co.
472 McCrudden Robt.
474 Crevier A., laborer

BARRY & CAMPBELL, CARPET, OIL CLOTH & CURTAIN WAREHOUSE, 208 & 210 McGILL ST

476 Mutton Thos., cabinetmaker
Lefebvre Casimir, salesman
478 Charest John, laborer
Charest F. X., laborer
Closs Mrs. A., wid W., tailoress
480 Brown Adam G., storeman
482 Haigh John, laborer
484 Pillow Mrs. —, dressmaker
Berry Mrs M., wid J., laundress
Gougeon Benjamin, carpenter
488 Lone William, grocer
Charest Louis, laborer
492 Mertrud Hypolite, laborer
Gardel Jos., laborer
Gardel Aug., miller
494 Casey Mrs. Ann, wid James
McKinley John, machinist
McKinley Miss K., seamstress
496 Séguin Nap., chairmaker
Trudeau Pierre, foreman
498 Conroy Joseph, machinist
499 Chenette Cléophas, wood dealer

Here St. Martin st. intersects.

503 Maranda Joseph, sawyer
Pichette H., carpenter
505 Latulippe Mrs. Sophie, wid F.
Beaudoin Joseph, carpenter
505½ Bélanger Gabriel, machinist
Beaudry H., carpenter
507 Marleau H., laborer
Meehan Michael, laborer
509 Henrichon Léon, sen., trader
Henrichon L., jun., boilermaker
Spedding Henry, engineer
511 Perry John, carter
513 Roy Mrs. J., wid E., chairmkr
Blanchette J., joiner
515 Gervais Jos., carpenter
517 Leclair P. W., conductor
Dabrule C., joiner
[illegible] Redmond Thomas, engineer

Here Seigneurs st. intersects.

523 Proulx Benj., miller
527 Marchand G., joiner
Leblanc Joseph, joiner, r
Pregean Frs., joiner
Lemay Pierre, axemaker, r
St Jean Louis, laborer, r
531 McKay James, iron finisher
Parker Jas. H., photographer
Baillie Charles, laborer, r
536 Murphy Patrick, moulder
538 Cameron Patrick, carter
Forsyth's office
539 Vinet Jacques, laborer
Bizaillon A., laborer
Bizaillon Wm., laborer
Beaupré Owen, foreman
Montpetit Alex., laborer
Pilon Louis, filer, r
541 Lauzon Jos., cooper, r
Hannan George, laborer
Feron Thos., laborer
Guimond Mrs. Marguerite, wid
Drake Miss M. J., charwoman
543 Roy J. Bte., moulder
Regan M., laborer, r
Marcotte Alex., laborer, r

Here Chatham st. begins.

550 Forsyth Robert, marble works
555 Secker J., laborer
Hirst R., cloth fuller
557 Bennett Mrs. Ann, wid James
557½ Sweeney Miles, laborer
559 Scanlan John, moulder
559½ Manin Louis, joiner
Francœur E., currier
Morin C., joiner
561 Brault Narcisse, carter
563 Benoit Alexandre, stevedore
572 Wood W. P., cotton factory
578 Caledonia Iron works, John McDougall, proprietor

WOLFE, from St Mary north to Ontario, St James ward

2 Cuddy Michael, dry goods
McCabe John, laborer, r
Jobin Ferdinand, caulker, r
6 L'Heureux Lazare, joiner
Turcot Jacques, laborer
8 Gaignerie Simon, cooper
9 Hébert Paul, blacksmith
10 Brodice Joseph, foreman
11 Dagenais Mrs. A., wid D.
Parent J. Bte., trader, r
Despatie George, shoemaker, r
Doré Léon, painter, r
13 Patenaude Pierre
Guay Edouard, laborer
Depatie Geo., shoemaker
Lapointe Louis, printer
15 Mercier Felix, carriagemaker
16 Gratton Paul, carter
Blanchard Cléophas, laborer
17 Lapointe Michel, laborer
Lamarche Azaire, carriagemakr
Laurendeau Ed., laborer
Paquette Xavier, shoemaker
Brault Laurent, roofer
18 Desforges dit St Maurice J. Bte., carpenter
19 Narbonne Alfred, merchant
20 Renaud Ed., shoemaker
21 Boucher Joseph, carpenter
22 Lalonde Jos., sen., confectioner
Lalonde Jos., jun., fancy goods
23 Cornell Mrs. S., wid M.
24 Stephens William, watchman
Stephens W. A., clerk G.T.R.
25 Wheel James, clerk
26 Cassidy Michael, fruit dealer
Mills Joseph, stevedore

Here Craig st. intersects.

34½ Gosselin C., blacksmith
35 Lafricain Octave, cooper
Chouinard Alex., bookkeeper
36 Pilaire dit Lamothe Mrs. M., wid Antoine
37 Gervais Chéri, shoemaker
38 Nantel Victor, shoemaker
Désautels J. Bte., shoemaker
39 Vézina Isidore, laborer
39½ Champagne Ed., engineer
Labelle Joseph, shoemaker
Croteau Pierre, laborer
41 Heagenton Mrs. A., wid Richard
41½ Aubé Joseph, express driver
43 Thom James, blacksmith
Swift William, clerk
44 Kelly James, carter
45 Pickett John, customs officer
46 Payfer Philippe, storeman
48 Côté Hector, printer
Mondoux Victor, printer
Mondoux Alp., printer
49 Savigny A. B., engineer
50 Mondoux Horace A., agent
Villeneuve P. M., tailor
Lachance Joseph, clerk
52 Cochu André, carpenter
54 Beattie George
56 Boivin Henri, shoemaker
58 Irwin William, tailor
60 Hood John, clerk
62 Munn Robert, shoemaker
64 Irwin Hyndman, printer
O'Brien Mrs. Margaret, wid P.
66 Laforest Louis, caulker
Foster Mrs. Julia, wid W.
68 Dempsey Mrs. N., wid Ed.
Henderson Nicholas, laborer
69 Sansfaçon Pierre, roofer
70 Kelly John, foreman
71 Bourbonnière Olivier, baker
72 Trudelle J. Bte., blacksmith
Dawson Mrs. Isabella, wid Chs.
73 Brooks James, laborer
75 Burke Mrs. Mary, wid Richard
77 Martel Hercule, policeman
81 Cole Mrs. M., wid C.

Here Lagauchetière st. intersects.

85 Girard Noël, grocer
87 Phelan A., blacksmith
92 Bricault Jos. A., clerk
93 Bowie James
95 Belleau Flavien, printer
96 Downs Terence, agent
97 Lamoureux J., blacksmith
98 Walsh Charles, furniture dealer
99 Charbonneau Etienne, laborer
100 Leblanc Ed., printer, r
Faucher Miss M., milliner, r
Jodoin Zotique, saddler
101 Bleau Cyrille, mason
Lauzon David, bricklayer
102 Dubois Paul, bricklayer
Jodoin Napoléon, saddler
103 Belisle Joseph, shoemaker
104 Gauthier J. Bte., laborer
105 Lafrance Louis, carter
106 Deslongchamp Louis
107 Lagacé Pierre, carter
108 McCault Patrick, policema
109 Marineau Théophile, carter
110 Marcotte Guillaume, tailor
111 Wadsworth Mrs. J., wid G.
112 St Jacques A., carriagemakr
113 Corbett Michael, carter
114 Lapointe Pierre, joiner

Here Dorchester st. intersects.

117 Quinn Martin, laborer
118 Piché J. A., grocer
119 Saville Thomas, painter
120 Lefebvre François, engineer
Plaude André, laborer
122 Thomas Mrs. Mary, wid R., mid wife
Robert Alexis, bookkeeper
Stevens Edmond, bookkeeper
Lauzon Miss Mary
Alarie Jos. A., painter
123 Labonté Heli, cooper, r
Hamelin Mrs. F., wid Louis
Bougie Mrs. M., wid Chs., r
Durand Séraphin, butcher
124 Bouthillier Alf., clerk
125 Vaudray Éphrem, blacksmith
126 Trudeau William, blacksmith
Lapointe Mrs. C., wid P.
127 Nantel François
Gamache Jos., laborer, r
Hebert Frs. X., laborer, r
Lafrance Trefflé, laborer, r
Monnette Joseph, laborer, r
128 Darveau Louis M., notary
Mathieu Olympe, joiner
Gariépy Trefflé, joiner
Gariépy Miss E., milliner
129 Paquette N., shoemaker
130 Lamoureux Amédée, joiner
Gervais Zéphirin, barkeeper
131 Martin Jacob, sen., laborer
132 Sentaine Hubert, contractor
133 Brunet Joseph
Brunet Calixte, of Beauchamp
Brunet
134 Provost Antoine, cooper
135 Vandandaigue Jos., clerk
137 Pellerin Hormisdas, shoemaker
138 Labonté Joseph, carter
139 Charpentier Joseph, laborer
140 Chaput George, shoemaker
141 Campbell Dougall, beer driver
141½ Jodoin Jean Bte., storeman

BARRY & CAMPBELL, CARPET, OIL CLOTH & CURTAIN WAREHOUSE, 208 & 210 McGILL ST.

142 Gaouette Ed., shoemaker
143 Callahan James, bricklayer
144 Johnson Jos., express driver
145 Thibault Joseph, shoemaker
146 Archambault François
147 Désautels Joseph, joiner
Desautels Miss M. L., dressmakr
147½ Desautels Pierre, joiner
148 Allard Mrs. E., wid Francis
149 Dompierre François, carter
150 Vallière Pierre, shoemaker
151 Belisle Antoine, carter
152 Ethier Mrs E., wid John
153 Jetté Desiré, trader
154 Desjardin Pierre, stonecutter
155 Dubois Candide, trader
156 Lavoie Joseph, shoemaker
157 Drapeau Louis, shoemaker
158 Barbier Pierre, carter
159 Lafrance Toussaint, carter
160 Globensky Janvier, soapmaker
Guilbault Francis, cooper
161 Turcotte Miss Sophie, grocery
162 Dabmar Louis, jeweller
Crevier Ant., butcher
163 Turcot Xavier, blacksmith
164 Renaud dit Narbonne Pierre
Renaud dit Narbonne E., painter
165 Niquette Pierre, joiner
166 Fortin Frédéric, joiner
Hénault Jos., bricklayer
166½ Breton Barthelemi, joiner
167 Ricard Clément, joiner
168 Chabot Joseph, joiner
169 Gingras Jos., plasterer
Martineau Auguste, laborer, r
Bernard J. Bte., laborer, r
170 Latour Emmanuel, trader
Maheu Charles J., clerk
171 Gauthier Antoine
172 Benoit J. Onésime, P.O. clerk
173 Paillé Joseph, carter
Barnabé Edouard, clerk
175 Walker John, carter
Ringuette Isaac, bailiff
176 Labelle François, carter

Here St. Catherine st. intersects.

184 Dulude Xavier, joiner
187 Martial Israël, photographer
188 Lafortune Oscar, grocer
190 Roch Joseph, laborer
191 Trudeau F. X., tailor
192 Roch André, laborer
Piché Stanislas, policeman
193 Léveillé Napoléon, shoemaker
194 Forget Chs., shoemaker
Lepage Charles, joiner
195 Durand Michel, joiner
196 Morache Jos., carpenter
Lauzon Mrs. A., wid Magloire
198 Dixon Geo., storeman
Armstrong Henry, boot crimper
199 Desnoyers Vincent, baker, r
200 Corbeil J. G., clerk
Pepin Joseph, wheelwright
201 Gauthier Moïse, tailor
Birns Geo., policeman
202 Couture Arthur, joiner
Labelle Frs., carpenter
203 Hotte Jean Baptiste, carter
204 Léveillé Jean Marie, sen., grocer
205 Massé Mrs. H., wid Dr. Pierre
Emond Ed., joiner
Lecompte O., laborer, r
206 Ménard E., joiner
207 Blanchard Jos., shoemaker
Chapleau Elie, confectioner, r
208 Desjardin Elie, baker
209 Macbett Victor, foreman
210 Bernier Pierre, engineer
211 Allard Magloire, foreman
212 Ménard Félix, sculptor
213 Draket Charles, printer
214 Bleau Joseph, laborer
Cayet Louis, trader
215 Hubert Azarie, bookkeeper
216 Belisle Joseph, baker
217 Lapointe Hormisdas, joiner
218 Senécal Louis, shoemaker
219 Antelle Christophe, joiner
220 Hamel Jean Baptiste, laborer
222 Gagnon Joseph, laborer
223 Peltier Jean Bte., mason
Dominique Pierre, laborer
224 Huet Stanislas, notary
225 Brisson Louis, barber
226 Turcot Narcisse, printer
227 Brien Joseph
Neveux Joseph, trader
228 Beausoleil François, joiner
229 Beaudoin Chs., butcher
Lepine Jos., baker
230 Depatie Damase, policeman
231 Laberge Charles, laborer
Lenoir dit Rolland T., trader
232 Quintal Joseph, shoemaker
233 Robert Léon, carter
O'Donaughue P. L., teacher
O'Donaughue Wm., clerk
234 Sylvain Jos., trader
Goyette Mrs. A., wid M.
235 Tourville Mrs. E., wid Louis
Mathieu Mrs. O., wid Ephrem
236 Gosselin Pierre, carriagemaker
237 Talbot Télesphore, tailor
Talbot Miss M., dressmaker
Bourdon Siméon, joiner
238 Paquin Samuel, grocer

Here Mignonne st. intersects.

239 Belleville Jos., leather cutter
Côté Elie, clerk
240 Poupart A., of A. Poupart & Cie.
241 Lefebvre Olivier, bookkeeper
Lamoureux Placide, joiner
242 Leclaire Achille, laborer
243 Alarie Etienne, blacksmith
245 Beauchamp Jos., grocer
246 Richard Joseph, laborer
247 Beaudoin Sévère, joiner
248 Lefebvre Mrs. M., wid Louis
249 Dorion Isaac, tinsmith
250 Dominique Moïse, shoemaker
251 Boucher Narcisse, joiner
252 Dubreuil Honoré, joiner
253 Jobin Sifroi, joiner
254 Humphreys Alfred, confectioner
255 Lamouche Ths., stonecutter
256 Leblanc Edmond, painter
257 Picard Edouard, joiner
258 Grandger Nap., painter
259 Hurteau Louis, shoemaker
Dion Isidore, shoemaker
259½ Favreau Rémi, currier
Turcot Miss M., dressmaker
260 Bolduc Honoré, clerk
260½ Bisaillon Noël, express driver
261 Augé Pierre, grocer
262 Beaudry Louis, sailor
262¼ Pagé Edouard, laborer
262½ Gervais Miss A., dressmaker
262¾ Marion Olivier, cabinetmaker
264 Jacques Mrs. S., wid D.
265 Binette Mrs. Angèle, wid Jos.
266 Jacques Edmond, shoemaker
Nantel Vital, shoemaker
267 Favreau Rémi, laborer
Lefebvre Ant., bookkeeper
Lefebvre O., sen., shoemaker
268 Pichette Jos., shoemaker
269 Laurin Joseph, plumber
270 Leblanc Lucien, cooper
Dominique Pierre, shoemaker
271 Papineau Miss S.
272 Lacasse Ovide, joiner
Beauchamp Joseph, stonecutter
273 Lecuyer Louis, shoemaker
Lecuyer Aug., laborer
274 Dagan Mrs. D., wid J. Bte.
Laberge François, stonecutter
275 Pepin H., carpenter
276 Bergeron Joseph, shoemaker
Perrault Jos., grocer
277 Lamontagne Nar., joiner
Forget M., laborer
278 Lafleur Mrs. J., wid Jacques
Laforce Alphonse, shoemaker
279 Gariépy Elzéar, carpenter
280 Maillet Joseph, clerk
281 Hétu H., shoemaker
Nadeau Alex., student
Gosselin P., student
282 Filiatrault Jos., laborer
Filiatrault O., laborer
Laselle A., sen., mason
Gagnon Nap., shoemaker
Gagnon Moïse, currier
Léveillé François, laborer
Sicard Alfred, laborer, r
283 Sylva Mrs. O., wid Pierre
284 Maillette Rémi, tailor
285 Dufour Adrien, tailor
Métellier P., carpenter
286 Goyette Noé, shoemaker
287 Lemay Jean, laborer
Payeur Geo., furrier
288 Boivin Isaac, laborer
Beauchamp Alp., joiner
Landreville Joseph, shoemaker
290 Sicard Nap., cabinetmaker
Desroches David, shoemaker
Landreville Louis, shoemaker
291 Caisse Ferdinand, policeman
St Marie Alexis, laborer
St Marie Geo., laborer
St Marie Alex., laborer
292 Lecomte Cyrille, joiner
Bélec Mrs. P., wid Onésime
293 Vallier Y., joiner
Cattellière Adolphe, watchman
294 Moquin Isidore, shoemaker
Lamarche T., carter
295 Roussel Augustin, roofer
296 David J. Bte., grocer
297 Lemire Geo., photographer
298 Bisaillon Mrs. E., wid Frs.
Archambeault P., bailiff
Ratel Jos., carpenter
299 Perrault N., laborer
300 Matte Pierre C., bailiff
301 Dumas Jos., blacksmith
302 Bazinet R., carter
Bisson Charles, laborer
303 Gascon Jos., clerk
Gascon E., joiner
Bourgoin C., joiner
Monette Mich., joiner
304 Laberge François, stonecutter
Lauzon Gilbert, of Lauzon & Bertrand
305 Bleau François, storeman
Dazé Treflé, shoemaker
306 Collin Mrs. S., wid R.
Pelletier Etienne, plasterer
307 Goodwill R. L., cabinetmaker
308 Désormeaux Geo. H., agent
St Amour Israël, P. O. clerk
309 Laperle Alex., laborer
Gladu Jos., policeman
310 Biron Antoine, joiner
Lalumière Chs., laborer
311 Dufresne Arsène, grocer
312 Gareau Stanislas
Duplessis P., shoemaker
313 Chevalier Frs. X., grocer
316 Rivet Alphonse, stonecutter
Paquette Louis, joiner
317 Brousseau Mrs. M., wid Frs.
Peltier Jos., cabinetmaker
318 Morin Alexis, tinsmith
Goderre Jos., baker
319 Guindon Gilbert, laborer
320 Cusson P., stonecutter

BARRY & CAMPBELL, CARPET, OIL CLOTH & CURTAIN WAREHOUSE, 208 & 210 McGILL ST.

320 Roussel Ant., joiner
321 Turnbull Mrs. N., wid Ths.
Dubois Mrs. Zoé, wid Joseph
Christin Aug., joiner
322 Guilmette A., joiner
323 Beauchamp Isidore, jeweller
324 Chevigny Alex., butcher

Here Robin lane intersects.

325 Sutherland Mrs. M., wid And.
326 Carle Jos. Louis, grocer
327 Légaré D., gardener
Juteau M., carpenter
329 Laderoute Constant, shoemaker
330 Brisebois Alphonse, painter
331 Lévêque L., painter
332 Lamothe T., bookbinder
333 Durocher E., shoemaker
Ouimet Jos., joiner
334 Leclair Basile, shoemaker
Leclair Jos., joiner
Marsolais L., shoemaker
Voligny —, joiner
335 Hénault J. B., laborer
336 Ethier J. Bte., mason
337 Dot Chs., shoemaker
338 McBeth Jos., shoemaker
339 Lacelle A., mason
Sincernie D., butcher
340 McBeth W., tailor
Nantel Frs., shoemaker
341 Laurandeau J. Bte., laborer
Laurandeau Jos., bricklayer
342 Beauregard M., baker
343 Bernard J. Bte.
344 Ferland D., laborer
345 Langlois Nap., shoemaker
346 Montbriand Adolphe, policeman
Guérand Ed., laborer
347 Brouillette J. Bte., joiner
348 Perrault A., bookbinder
349 Mireau Jos., laborer
350 Perrault Nap., bookbinder
351 Laliberté Jos., bookkeeper
352 Facette O., laborer
Mathieu P., baker
353 Bleau D., laborer
Lapierre J. Bte., stonecutter
354 Marcan And., laborer
355 Larivière Jos., laborer
356 Contant F. Xavier, baker
357 Blanchard O., cabinetmaker
358 Contant U., plasterer
359 Fortier Louis, bailiff
Blanchard Auguste, joiner
360 Collerette H., mason
361 Robinette M., baker
362 Lamoureux F., joiner
363 Godmir Frs., carter
364 Beaudry Wm., laborer
365 Nadon Paul, sailor
Lenoir Frs. X., clerk
366 Manseau Chs., laborer
367 Lamontagne B., shoemaker
368 Chiquette Benj., shoemaker
369 L'Espérance Jacques, carter
370 Pinsonnault Alex., grocer
371 Carsière M., joiner
Carpentier S., laborer
372 Nuckle John, driver
373 L'Espérance Jacques, carter
374 Bonneville Jos.
375 Plante F. X., bricklayer
376 Pontbriand Chas., tobacconist
377 Crépeau Ant., shoemaker
Gauthier Stanislas, stonecutter
Gauthier Zotique, stonecutter
378 Viau Louis, wood merchant
379 Chalifour I., joiner
380 Pouliot Théophile, clerk
382 Lanctot M., professor
Longtin Miss A., dressmaker
383 Charpentier Chas., stonecutter
384 Fortier Nar., plasterer
385 Charbonneau T., moulder
385 Reinhardt Isaac, bookbinder
386 Courval Jos., roofer
387 Lafleur André, grocer
388 Adam J. Bte., carter
390 Cunin Aug., blacksmith
Burdin P., stonecutter
391 Bouet A., stonecutter
392 Fauteux H., contractor
393 Doliat E., stonecutter
Lagarde T., stonecutter
394 Daudelin Mrs. L., wid E.
Gagnon Mrs. L., wid Ed.
395 Guilbault Miss P., grocer
396 Archambault Ed., carter
398 Bourgeois Régis, joiner
400 Labelle A., stonecutter
402 Perrault J. Bte., laborer
404 Guernon F.X., shoemaker
406 Paré Jos., laborer
408 Lavigne Chs., laborer
410 Lamarche O., joiner
412 Picard Félix, laborer
413 Labrèche D., laborer
414 Hamelin A., P. O. clerk
415 Beaudoin Laurent, laborer
416 Demers Jos., shoemaker
417 Labonté Louis, laborer
418 Peltier E., carpenter
419 Pinet Adelard, joiner
421 Harquet Alfred, cigar maker
423 Gador Zotique, cooper
Rheaume Alexis, laborer
441 Gravel F. X., laborer
Bérard Chs., police sergeant
443 Viger Jérémie, carter
445 Goyette Octave, laborer
447 Laforce Mrs. Malvina, wid P.
449 Poitras Mrs. M. Louise, wid F.

Here Houle st. begins.

451 Segeux Ant., carpenter
453 Milot Toussaint, shoemaker
Carrière G., laborer
455 Allard Jos., joiner
456 Trépanier Edouard, carter
457 Godin Evariste, joiner
458 Poulin Jean Bte., carter
Robert Marcel, plasterer
459 Lachance Honoré, beer driver
Gibson John, upholsterer
460 Rivet Onésime, laborer
461 Robert Ls., plasterer
462 Rhéaume Maxime, grocer
463 Lapointe Mrs. A., wid Julien
464 Charbonneau Jean Bte., tanner
Gadbois Jos., laborer
465 Prévost Chs., butcher
Lajoie Tous., sewing machine agent
466 Charbonneau Jos., clerk
468 Peltier Napoléon, laborer
470 Asselin Pierre, laborer
Wilson Jean Bte., laborer
472 Giroux André, mason
474 Deslauriers Arthur, joiner
476 Daily John, laborer
478 Cyr Isidore, tanner
480 Rougeau Pascal, laborer
482 Decelle Octave, laborer
Lépine Ls., baker
483 Dubois Cléophas, grocer
484 Hamel Ls., laborer
485 Lebrun Edouard, joiner
Lasonde Alphonse, laborer
Champagne Joseph, joiner
Pigeon —, trader, r
Vignault Mrs. M., wid H.
486 Larochelle Mrs. P.
487 Charbonneau I., laborer
488 Desjardins Pierre, laborer
489 Goulet Mrs. Jessie, wid Chs.
Lepage Léon, baker, r
490 Lamarche Alex., mason
491 Berthiaume Marcelin, carter
491 Payette Ulric, mason
Barteau Jean, stonecutter, r
492 Cauchon Arthur, machinist
493 Provost Jos. M., clerk,
494 Lamoureux Mrs. A., wid J.
495 Wood Sam, machinist
496 Richard Joseph, grocer
497 Moore Wm., laborer
Miron Gilbert, mason
Venne Jos., joiner, r
Madran L., laborer, r
Miron Gilbert, mason
498 Vasseur —, basket maker
499 Hétu Zotique, shoemaker
500 Lescarbeau Michel, laborer
501 Lachapelle H., laborer, r
Richard Jos., sculptor, r
Giroux —, joiner
502 Reynold John, shoemaker
503 Bousquet Jos., joiner
Legault Tous., shoemaker
504 Marteau C., laborer
505 Villeneuve P., shoemaker
506 Chaillé Narcisse, laborer
Vaine Chas., shoemaker
508 Lefebvre Mrs. C., wid Jos.
Hébert M., laborer
Roy Paul, painter
510 Reinhardt Robt., trader

Here Ontario st. intersects.

WOODYARD, from the River north to St Mary, St James ward

Aird John, hotelkeeper
7 Murphy Philip, storeman
9 Larkin James, laborer
11 Roberts Thomas, laborer
14 O'Neill Chas., stevedore
White Mrs. M., wid Robt.
16 Browning Thomas, carter
17 Kernary Luke, stevedore
19 Tweedy Charles, laborer
21 Walsh Miss Elizabeth, trader
28 Plante Edouard, baker
29 Monarque Fred., cooper
Monarque Louis, cooper

WORKMAN, from Canning to city limits, St Antoine ward

Charrier Philippe, trunkmaker
Horsfall Joseph, clerk
52 Tanguay Rémi, painter
Royal Arthur school
54 Croton Firmin, policeman
Touchette William, tanner
Poirier Louis, brakeman
Roy Joseph, sailor
Bourgeois Norbert, laborer
Grenier David, laborer, r
56 Lepage Damase, stonecutter
58 Héroux Urgèle, laborer
Lachance Henry, com traveller
60 Scott John, carpenter
80 Vantran Eusèbe, laborer
White John, laborer
Leblanc Magloire, laborer
Lafrance Frs., cooper
Lortie Joseph, laborer
82 Guy Ozilda, painter
Lebeau Frs. X., laborer
Parent Pierre, carpenter
83 Valade Toussaint, laborer
Leblanc Gabriel, laborer, r
Lajeunesse Joseph, bricklayer, r
Groulx Victor, laborer, r
Leblanc O., joiner, r
84 Leitch Alexander, engineer
86 Power Chas., finisher
Vincent J. Bte., baker
Charbonneau J. Bte, joiner
Beaudry Joseph, bricklayer

BARRY & CAMPBELL, CARPET, OIL CLOTH & CURTAIN WAREHOUSE, 208 & 210 McGILL ST.

87 Stafford Wm., machinist
88 Belisle Etienne, laborer
90 Béaudry Joseph, laborer
Dupuis Michel, carter
Beaudry Germain, bricklayer
91 Quinn William, trader
92 Riendeau Jean Bte., laborer
Gaudry Mrs. M., wid Jean Bte.
Limoge Mrs. Angèle, wid F.
94 Lamarche Narcisse, joiner
98 Rivet Hormisdas, grocer
99 Bowes Thomas, hotel

Here Fulford st. intersects.

100 Harel Olivier, joiner, r
102 Therien Damase, foreman
Lauctot J. Bte., joiner
Lauriault E. L., grocer
106 Crevier Augustin, trader
107 Brunelle H., horse nail maker
108 Vannet Octave, laborer
Perrat Cyrille, laborer
Trudel Prosper, nailmaker
Dufort Joseph, nailmaker
110 Leclerc Pierre, clerk
114 Bougie Joseph, joiner
115 Bélanger Joseph, butcher
Baillargeon Pierre, blacksmith
Hurteau Napoléon, laborer
Fréjeau Xavier, sculptor
116 Martineau Louis, joiner
Desrosiers P., marblecutter
Plouf Alex., joiner
Desmarais Médard, sawyer
De Repentigny Joseph, laborer
Desrosier Narcisse, laborer
Langlois Aloxis, carter
119 Graham Edward, tailor
120 Plouf Gilbert, laborer
Plouf Hercule, carpenter
121 Bélanger Prisque
Thibault Pascal, currier

City limits.

123 Marion Auguste, laborer
Fillon Alphonse, carter
Valois Joseph
Plouf André, joiner
Aguenier Narcisse, carter
Paradis Joseph, laborer
Patenaude Joseph, joiner
Normand Mrs. M., wid Moïse

YOUVILLE, from Common west to McGill, West ward

1 Allan H. & A., stores
12 Urquhart James, collector
Macdonald Donald, storeman

BOOK AND JOB PRINTING.

Book Work,
Pamphlets,
Periodicals,
Prices Current,
Prospectuses,
Circulars.

Blank Forms,
Insurance Forms,
Railway Forms,
Legal Forms,
Bills of Lading,
Way Bills,

Receipts,
Catalogues,
Cards,
Funeral Letters,
Hand Bills,
Posting Bills,

AND EVERY DESCRIPTION OF

Plain and Fancy Printing,

Executed with the utmost despatch, and at the

VERY LOWEST PRICES.

BLANK AND ACCOUNT BOOKS,

Ledgers, Journals, Cash and Day Books,

OF THE FOLLOWING, AND ALL OTHER SIZES, MADE TO ORDER:

Imperial,....14½ × 21 inch.	Royal, ...11 × 18 inch.	Demy, ...9½ × 14½ inch
Super Royal, 12 × 18 inch.	Medium,...10½ × 16½ inch.	Foolscap,....7½ × 12½ inch

BOUND IN CALF, (with or without Russia Bands,) VELLUM, OR BASIL.

RULING TO ANY PATTERN REQUIRED.

BOOKS PAGED BY MACHINERY.

Indices Bound with the Books, or furnished loose, as may be required.

Bill Books, Letter Books, Invoice Books, Guard Books, Policy Books, Account Current Books, Sales Books, Contract Books, Bankers' Pass Books, Merchants Memorandum Books, &c., &c., made to order to any desired Pattern.

Country Orders for Printing and Blank Books carefully attended to, and work despatched by the safest and cheapest modes of conveyance.

JOHN LOVELL
BOOK AND JOB PRINTER, AND BLANK BOOK MANUFACTURER.

ROBERT C. ADAMS,

SHIP BROKER,

Commission Merchant

AND

IMPORTER OF COAL,

325 COMMISSIONERS STREET,

MONTREAL.

AGENT FOR

Caledonia Mines, Cape Breton, Gas and Steam Coal.
Block House Mines, Cape Breton, Gas and Steam Coal.
Consolidation Coal Co., of Maryland, Georges Greek, Cumberland Coal;

The best Coal for Glass Works, Potteries or where intense heat is required, and superior to Newcastle Coal for SMITHS' USE

Red Bank Mining Co. of Pennsylvania, *Orrel* for Gas, Steam and House. *Cannel* for Grate Fires,

making the most brilliant and lasting fire.

Lumber Charters obtained for South America.
Grain Charters negociated in Canada or United States.
Coal Freights secured from Provincial or U. S. Ports.

Agent for BIRD, PERKINS & JOB,

103 State Street, BOSTON.

27 South Street, NEW YORK.

BARRY & CAMPBELL, CARPET, OIL CLOTH & CURTAIN WAREHOUSE, 208 & 210 McGILL ST.

ALPHABETICAL DIRECTORY.

ABBREVIATIONS USED IN THE ALPHABETICAL DIRECTORY.—ab *above;* av *avenue;* bds *boards;* bdg hse *boarding house;* cor *corner;* h *house;* n *near;* opp *opposite;* r *rear;* sq *square;* wid *widow;* Alex. Alexander; Alp. Alphonse; And. Andrew; Ant. Antoine; Arch. Archibald; Benj. Benjamin; Chs. Charles; Dom. Dominick *or* Dominique; Ed. Edward *or* Edouard; Ferd. Ferdinand; Fred. Frederick *or* Fréderic; Frs. Francis *or* François; Frs. X. François Xavier; Geo. George; J. Bte. Jean Baptiste; Jos. Joseph; Mat. Matthew *or* Mathias; Nap. Napoléon; Nar. Narcisse; Oct. Octave; Ol. Oliver *or* Olivier; Pat. Patrick; Sam. Samuel; Ths. Thomas; Tous. Toussaint; Wm. William.

The names in CAPITALS are those of Advertisers and Subscribers, who will alone derive the advantage of appearing in the Classified Business Directory.

Where av, lane, or sq does not follow the residence, street is to be understood: for example, Lovell John, 23 St Nicholas, *means* 23 St Nicholas street.

Abbey James, laborer, r 70 Kempt
Abbott Benjamin, laborer, 19 Devienne
ABBOTT HON. JOHN J. C., Q.C., M.P., of Abbott, Tait & Wotherspoon, commissioner for Ontario, 11 Hospital, h 916 Sherbrooke
Abbott H. B., of Duncan McDonald & Co., 7 Place d'Armes
Abbott Miss Caroline, school teacher, 13½ Donegana
Abbott Mrs. D., wid John, 20 Friponne
Abbott Robert, brassfinisher, 18 Shaw
Abbott Stephen A., bds at 1 St Elizabeth
ABBOTT, TAIT & WOTHERSPOON, advocates, North British chambers, 11 Hospital
Abel Mrs. Anne S., wid T., 328 St Patrick
Abel Mrs. Catherine, wid Ol., r 105 Versailles
Abelle Jos., bdg hse, 5 King
Abjohn Frs. J., express agent, 538 Dorchester
Abjohn James, carpenter, 538 Dorchester
Abraham Levi, tobacconist, 244 St James, bds at Ottawa hotel, 246 St James
ACADÉMIE COMMERCIALE CATHOLIQUE DE MONTRÉAL, Urgèle E. Archambault, principal, Plateau av, 699 St Catherine
ACADÉMIE DE ST HENRI, by the sisters Ste Anne, sister Marie Joseph Herman, superioress, St Pierre, Tannery west
Académie du Sacré Cœur, sister Eugène Desmarquest, superioress, 776 St Catherine
Académie St Antoine, Ladies of the Congregation of Notre Dame, sister St François de Borgia, superioress, 742 and 744 Palace
Académie St Marie, A. D. Lacroix, principal, 184 and 186 Craig
Académie St Joseph, Jos. Mauffette, director, 15 Versailles
Académie St Vincent, Joseph Leroi, principal, 140 Fullum
Achain Michel, joiner, 164 St Martin
Acheson M., shoemaker, 136 Vitré
Acheson W. Alex., traveller, 1300 St Catherine
Achim Michael, joiner, 4 Rolland lane
Achim Zotique, shoemaker, 302 St Joseph
Ackermann A., of A. Ackermann & Co., 205½ Craig
ACKERMANN A., & Co., tobacconists, 205½ Craig
ACTON GEORGE, 196 William
Acton Robert, Acton's bazaar, 917 St Catherine
Acton Wm., engine driver G.T.R., Sebastopol
Adam Adolphe, clerk, 129 St Joseph
Adam Etienne, patternmaker, 31 Queen
Adam Frs., blacksmith, 23 Bruchesi
Adam Ignace, clerk, 179 Sanguinet
Adam J. Bte., carter, 388 Wolfe
Adam J. Bte., shoemaker, 130 Durham
Adam Jos., laborer, 162 Amherst
Adam Moïse A., advocate, 42 St James, h 70 St Lawrence, St J. Bte. village
Adam Napoléon, trader, 389 Jacques Cartier
Adam Solomon, carter, 230 Seaton
Adams A. E., of Adams & Co., 32 Berthelet
Adams A. G., foreman, 16½ Drummond
ADAMS ALBERT, hardware merchant, 139 St Lawrence, h 32 Berthelet
ADAMS CHAUNCEY K., manufacturers agent, 58 Cathcart
ADAMS & CO., merchant tailors, 116 St James
Adams Ed., laborer, 108 St Mary
Adams Ed., storeman, 157 St Urbain
Adams Enoch, tinsmith, 139 Nazareth
ADAMS FRANCIS, engraver and copperplate printer, 193 St Peter, h 16 Berthelet
Adams Fred., laborer, 39 Manufacturers
ADAMS JAMES D., groceries, wines, liquors and provisions, 280 St Lawrence, h Longueuil
Adams James L., of Adams Tobacco Co., summer residence St Anne's
ADAMS JAMES R., stationery, 163 St Lawrence, h 207 St Denis
Adams John A., nails, tacks, &c., 6½ Lemoine, h 35 City Councillors
Adams John D., engineer, 144 Vitré
Adams Miss Victoria, 413 St Mary
Adams Mrs. Margaret, wid John, 49 Chaboillez
Adams Robert, late dry goods and commission merchant, 70 St Janvier
ADAMS ROBERT C., importer of coal, ship broker and commission merchant, 325 Commissioners, h 45 Metcalfe. *See Adv opp*
ADAMS' TOBACCO CO., 107 St Mary
Adams W., 100 University

BABCOCK FIRE EXTINGUISHERS, AND SELF ACTING ENGINES.

BARRY & CAMPBELL, CARPET, OIL CLOTH & CURTAIN WAREHOUSE, 208 & 210 McGILL ST.

ADCOCK & ENGLISH, wholesale importers electro-plated ware, jewellery, watches, cutlery, &c., 301 Commissioners cor St Sulpice
Adcock Ths., of Adcock & English, 23 Hanover
Addy Wm., cabinetmaker, 499 St Denis
Adelin Flavien, hotel, 37 Jacques Cartier sq
ADVOCATES LIBRARY, Auguste Delisle, librarian; Arthur Delisle, assistant librarian, Court house, 177 Notre Dame

ÆTNA FIRE INSURANCE CO., of Hartford, Conn., Robert Wood, general agent, 91 St François Xavier.
See Advertisement opposite Robert Wood.

ÆTNA LIFE INSURANCE CO. OF HARTFORD, CONN., Wm. H. Orr, manager, Canada Branch office, 126 St James
Agar Robert, 31 St David lane
AGENCY OF THE CANADA CAR AND MANUFACTURING CO., Toronto, H. Shackell, agent, 230 St James
Aglinton John, laborer, 81 Condé
Agnew Samuel A., fancy goods, 294 Notre Dame
Agnew Wm., laborer, Sebastopol
Agnew W., storeman, 35 St Alexander
AGRICULTURAL INSURANCE CO. *See Canada Agricultural Insurance Co.*
Ahelo Dom., confectioner, 78 Dorchester
Ahern Arthur, safemaker, 33 Dupré lane
Ahern Michael, carter, 25 Shannon
Ahern R., keeper Merchants exchange, 11 St Sacrament
Ahlberg Albert, stevedore, 94 St Constant
AIKMAN DAVID, manager and secretary Canada Peat Fuel Co., 229 St James, h 62 Scotland
Aikman James, shoemaker, r 407 St Dominique
Aikman John, confectioner, 125 St Urbain
Ainez Candide, joiner, 222 St Charles Borromée
Aird John, 53 St Antoine
Aird John, hotelkeeper, 1 Woodyard
AIRD JOHN M., flour and grain dealer, 309½ St Lawrence, bds at 309 St Lawrence
Aird Mrs. Mary, wid Robt., 309 St Lawrence
Aitchison Robert, sen., ship carpenter, 17 Ann
Aitchison Wm., laborer, r 73 Dalhousie
Aitchken John, laborer, 82 St Felix
Aitken James, plasterer, 114 Wellington
AITKEN JOHN, & CO., manufacturers and importers of gentlemen's shirts, ladies' underclothing, baby linens, &c., 377 Notre Dame
AITKEN MRS. MARY, wid John, of John Aitken & Co., Montrose terrace, 54 Drummond
Akerman W., lithographer, 223 Notre Dame
Akersloot Geo., bdg hse, 20 St Constant
Akin James, 207 Bleury
Akin Thomas, 518 St Bonaventure
Akin Ths., grocer, 70 Grand Trunk
Akin Toussaint, carpenter, 175 St Martin
Akrill Fred. T., merchant, 104 Union av
Alain Albert, bds at 1 St Dominique
Alain Edouard, laborer, 275 St Catherine
Alain Fabien, storeman, 245½ St Catherine
Alain Mrs. Marie Louise, dressmaker, 245½ St Catherine
Alain Théophile, clerk, bds at 90 St Lawrence
Alarie Etienne, laborer, 243 Wolfe
Alarie J. Bte., carpenter, 258 St Lawrence
Alarie Jos., grocer, 264 Sanguinet
Alarie Jos. A., painter, 122 Wolfe
Alarie Louis, laborer, 96 Beaudry
Alarie Moïse, guardian, 250 Panet
Alarie Nar., trader, 545 St Catherine
Alarie Pierre, shoemaker, 399 Sydenham
Albert Louis, pawnbroker, 92 Notre Dame
Albert Pierre, laborer, 67 St Philip
Albert Wm., tailor, 1 Anderson
Albick Mrs. S., wid Geo., 22 St Charles Borromée
ALBION HOTEL, Decker, Stearns & Murray, proprietors, 141 McGill
ALBUM DE LA MINERVE, weekly magazine, annual subscription $3; Duvernay Frères & Dansereau, publishers and printers, 212 and 214 Notre Dame cor St Gabriel
Alcand Felix, artist, 96 German
Alcock Thos., waiter, 15 Balmoral
Alden H. B., superintendent South Eastern Railway Co., bds at Montreal house, 6 and 8 Custom house sq
Alderson George, saddler, 73 Condé
Alderson Wm., machinist, 110 Grand Trunk
Aldridge G., coffee and dining rooms, 160 McGill
Alexander Albert, printer, 334 St Bonaventure
Alexander C. M., of Charles Alexander & Son, 229 University
ALEXANDER CHARLES, of Charles Alexander & Sons, 209 University
ALEXANDER CHARLES, & SON, confectioners, Cathedral block, cor St Catherine and University
ALEXANDER CHARLES, & SONS, wholesale steam confectioners, lunch and ice cream rooms, 389 and 391 Notre Dame. *See Adv opp*
Alexander H. M., of Charles Alexander & Sons, Ellengowan terrace, 235 University
Alexander J., chemist, bds at 43 St Dominique
Alexander Jas., clerk, bds at 587 Lagauchetière
Alexander John, of Alexander, Murphy & Cuddihy, 209 University
Alexander John R., M.D., insurance agent Ætna Life Insurance Co., 126 St James, h 39½ Metcalfe
ALEXANDER, MURPHY & CUDDIHY, importers of dry goods, small wares, &c., wholesale, 343 St Paul

ALEXANDER ROBERT,
GRAVEL ROOFER, &c.,
SHINGLE, IRON AND TIN ROOFS PAINTED;
Store and cellar floors made damp proof,
805 Craig, h 807 Craig, between St Antoine and St Bonaventure

Alexander Thomas, saw filer, 49 St Bonaventure
Alexander Ths., saw filer, 63 Cemetery
Alexander T. K., of Charles Alexander & Sons, 209 University
Alexander Wm., clerk, bds at 31 Notre Dame
Alexandre Frs., jun., carter, r 254½ Montcalm
Alexandre Jos., joiner, r 254½ Montcalm
Alexandre Ths., carter, r 254½ Montcalm

BABCOCK FIRE EXTINGUISHERS, AND SELF ACTING ENGINES.

Wholesale Steam Confectionery.

CHARLES ALEXANDER & SONS,

[ESTABLISHED 1842.]

WHOLESALE CONFECTIONERS,

MANUFACTURERS OF

Orange, Lemon & Citron Peel,

STEAM REFINED CONFECTIONERY,

Lozenges, Gum-Drops, Cream Bonbons, Crystalized Fruits, Druggists' Supplies in Stock and made to order: Also, Marriage Cake, Ornaments, Flowers, Wreaths, Leaves, Fancy Boxes of English, German and French Make, Motto Papers Fringed and Mottoes, Horns of Plenty.

389 and 391 Notre Dame St.,

MONTREAL.

AGENTS IN CANADA FOR

Keiller's Marmalade.

BARRY & CAMPBELL, CARPET, OIL CLOTH & CURTAIN WAREHOUSE, 208 & 210 McGILL ST.

Algar Miss Annie, teacher Royal Arthur school, bds at 139 St Bonaventure
Alison Sam., bookkeeper, 102 Prince
Allaire Geo., tanner, 9 Logan
Allaire Henri, of Allaire & Panneton, 81 Vitré
Allaire Louis, laborer, 444 Montcalm
Allaire Mrs. Emilie, wid Tous., 190 Jacques Cartier
Allaire Jos., shoemaker, 378 Montcalm
Allaire Moïse, guardian, 256 Panet
Allaire Norbert, marblecutter, 207 Aqueduct
Allaire Pierre, shoemaker, 42 Fulford
Allaire Théophile, policeman, r 171 Panet
Allaire Toussaint Odilon, clerk, 195 Montcalm
Allan A. M., of A. M. Allan & Co., 9 Hanover
ALLAN A. M., & CO., fancy and staple dry goods, 77 St Joseph
Allan Andrew, carpenter, bds at 477 Wellington
ALLAN ANDREW, of H. & A. Allan, Iononteh, 108 McTavish
Allan Arch., clerk, 68 Durocher
Allan Geo., clerk, 138 Centre
Allan Geo., laborer, r 32 Manufacturers
Allan H., clerk, 160 Upper St Urbain
ALLAN HUGH & ANDREW, general shipping agents, and agents Allan Line of Steamships, (Montreal Ocean Steamship Co.,) 23 Common cor Youville
Allan James, carpenter, 379 Seigneurs
Allan James, clerk, 30 Notre Dame
Allan James, storeman, 221 St Urbain
Allan Jean, carter, 17 Rolland lane
Allan John, sen., 68 Durocher
Allan John, barber, 18 St Bonaventure
ALLAN JOHN, carpenter, 20 Stanley
Allan John, carpenter, 198½ William
Allan John, confectioner, bds at 20 St Margaret
Allan John, machinist, bds at 595 St Joseph
Allan John, roofer, 233 William
Allan John N., flour merchant, 4 Phillips place
ALLAN LINE OF STEAMSHIPS, (under contract with the Governments of Canada and Newfoundland for the conveyance of the Canadian and American mails, between Quebec, Halifax, Saint John's, N.F., and Great Britain,) between Montreal, Quebec, Liverpool and Glasgow during summer navigation, and between Portland, Me., and Liverpool during winter navigation, head office Montreal; H. & A. Allan, agents, 25 Common cor Youville
Allan Mrs. A., wid James, 4 Victoria
Allan Mrs. C., wid Wilson B., bds at 220 St George
Allan Mrs. Isabella, wid Alex., 269 St Antoine
ALLAN PETER, carpenter, 118 Richardson
Allan Peter, cooper, 17 Rolland lane
Allan Robert, clerk, 68 Durocher
ALLAN ROBERT, forwarder and wood merchant, office 638 Craig, h Gregory st, Coteau St Augustin
ALLAN SIR HUGH, of H. & A. Allan, Ravenscrag, head of McTavish
ALLAN THOMAS, book agent, 25 Coursol
Allan Ths., of Thomas Allan & Co., 30 Mance
ALLAN THOMAS, & CO., watchmakers and jewellers, 361 Notre Dame
Allan Wm., 9 Hanover
Allan Wm., carpenter, 30 St Margaret
Allan Wm., confectioner, 87 St Antoine
Allan Wm., finisher, 118 Richardson
Allan Wm., laborer, 2 Tar lane
Allan Wm., machinist, Britannia
Allan Wm., wood turner, 108 Chatham
Allard Arthur, bookkeeper, bds at 233 St Dominique
Allard Augustin, carter, 299 Seaton
Allard Charles, laborer, 8 Boyer lane
Allard Firmin, carpenter, 187 Chatham
Allard Frs. X., shoemaker, 261 Beaudry
Allard George, carpenter and joiner, 59 Campeau
Allard Hyacinthe, laborer, 17 Seigneurs
Allard Jean, clerk, 104 St Hubert
Allard Jean Baptiste, city assessor, 76 Berri
Allard Jos., bread driver, 262 German
Allard Jos., joiner, 455 Wolfe
Allard Jos., laborer, 16 Poële lane
Allard Jos., potashmaker, 377 Amherst
Allard Jos., tanner, r 350 Seaton
ALLARD LOUIS, contractor and builder, 240 St Constant, h 170 St Hubert
Allard Louis, shoemaker, 36 Labelle
Allard Magloire, foreman, 211 Wolfe
Allard Mrs. Elmire, wid Frs., 148 Wolfe
Allard Mrs. M., wid Narcisse, 382 Mignonne
Allard Mrs. Perpétue, wid Isaac, r 171 Seaton
ALLARD OMER P., customs clerk, 269 Montcalm
ALLARD OMER, superintendent of tide-waiters and lockers at custom house, port of Montreal, 77 Beaudry
Allard Pierre, joiner, 1028 Dorchester
Allard Pierre, laborer, 38 St Martin
Allard Pierre, laborer, r 69 Versailles
Allard Pierre, storeman, 246 Seaton
Allary Mrs. Marie, wid J. Bte., Widows lane
Allemand Charles, machinist, bds at 90 St Lawrence
Allen David, tailor, 54 St Urbain
Allen James, storeman, 38 St Elizabeth
Allen John, carpenter, 103 Inspector
Allen John, carpenter, 269 William
Allen John, machinist, St Patrick n St Andrew
Allen Jos., fancy goods, 517 St Joseph
ALLEN NATHANIEL ROBERT, groceries, wines, liquors, and provisions, 632 and 634 St Joseph
Allen Peter, gardener, r 488 Dorchester
Allen Wm., baker, r 482 Dorchester
Allen Wm., merchant, 45 and 47 St Lawrence
Allett David, cabinetmaker, 375 Wellington
Allin James, clerk, 60 Colborne av
Allis Thomas C., bds at 12 St Henry
Allo Mrs. Attalie, wid Geo., 98 Lagauchetière
Allo & Quinn, beer bottlers, 158 Fortification lane
Allo George H., of Allo & Quinn, 12 Vitré
ALLOWAY C. J., veterinary surgeon and riding academy, 134 St Monique
ALLOWAY DR. ROBERT A., D.D.S., surgeon dentist, 30 St Radegonde
ALLOWAY HENRY W., professor of horsemanship, 647 St Lawrence

BABCOCK FIRE EXTINGUISHERS, AND SELF ACTING ENGINES.

BARRY & CAMPBELL, CARPET, OIL CLOTH & CURTAIN WAREHOUSE, 208 & 210 McGILL ST

ALLOWAY T. JOHNSON, M.D., physician and surgeon, 213 St Antoine
ALMOUR WILLIAM, baker, 58 and 60 St Joseph
Alow Geo. A., r 12 Vitré
ALPHONSE FRÈRE, superior Christian Brothers school, 97 Dorchester
Alston Joseph E., bds at 12 St Henry
Altimes Ths., laborer, 50 St Ignace
Amable Jos., mason, bds at 153 St Maurice
Ambleau Joseph, moulder, 62 St Martin
Amalis André, butcher, 11 St Lawrence market, h Mile end
Ambrois Alexandre, carpenter, 171 St Martin
AMBROSSE JOHN DAVID L., chemist and druggist, 216½ St Lawrence, h 216 St Lawrence
Ambryant Gilbert, carpenter, 292 Visitation
AMERICAN CONSUL GENERAL for British North America, William A. Dart, 145 St James
AMERICAN HOUSE, Clark & Sanborn, proprietors, 22, 24 and 26 St Joseph cor St Henry
AMERICAN PRESBYTERIAN CHURCH, rev. George H. Wells, M.A., minister; Jno. McClurg, sexton, 858 Dorchester n Drummond
AMERICAN PRESBYTERIAN CHURCH (free seat), rev. S. Massey, minister, 75 Inspector
American Presbyterian Mission school, rev. S. Massey, 75 Inspector
AMES EVAN FISHER, of Ames, Holden & Co., 662 Palace
Ames George, shoemaker, r 151 St Urbain
Ames John M., of Ames, Holden & Co., 91 University
AMES, HOLDEN & CO., wholesale boot and shoe manufacturers, 596 to 604 Craig and 101 Fortification lane
Amesse Antoine, patternmaker, 445 St Bonaventure
Amesse Benj., grocer, 214 St Charles Borromée
Amesse Pascal, jun., bookkeeper, 547 St Joseph
Amesse Pascal, sen., of W. P. Bartley & Co., 547 St Joseph
Amesse Pierre, laborer, 142 Barré
Amiot Antoine, 453 St Mary
Amiot Ant., grocer, 195 Lagauchetière
Amiot Denis, carpenter, 623 St Bonaventure
Amiotte Chs., laborer, r 94 St Felix
AMOS A. & E., leather merchants and importers, 122 St Peter
Amos Auguste, of A. & E. Amos, 27 St Denis
Amos Eugène, of A. & E. Amos, resides in Paris, France
Amsden Chs., shoecutter, 148 St Charles Borromée
Amyot Frs. X., horse trader, 97 Beaudry
Amyot J. Bte., joiner, 45 Richardson
Amyot Miss Anna, seamstress, 21 St Dominique
Amyrault Théophile, notary, 260 St André
Ana James, laborer, 79 Cemetery
ANCE L'ABBÉ FRANÇOIS, 165 Craig
ANCELLE & MORICE, wine merchants and importers of French products, 342 and 344 St Paul and 273½ Commissioners
Ancelle Paul, of Ancelle & Morice, 203 St Denis
Anderson Abraham, salvage corps, 40 St Gabriel
Anderson Alex., fitter, 216 Forfar
Anderson Colin, turner, 92 Congregation
Anderson Ed., carter, 198 McCord
Anderson Ernest F., clerk Car Mileage department, G.T.R., 15 Durocher
Anderson Geo., whitewasher, 37 St Hypolite lane
Anderson Henry T., commercial traveller, 364 Dorchester
ANDERSON JAMES D., merchant tailor, Mechanics hall, 206 St James, h 53 Metcalfe
ANDERSON JOHN, baker, r 120 Wellington, h 61 Burnside place
ANDERSON JOHN, baker, Britannia
Anderson John, blacksmith, bds at 58 Inspector
Anderson Jos., baker, 37 Desrivières lane
Anderson Jos., printer, 612 St Joseph
Anderson M., bank clerk, 15 Durocher
ANDERSON, McKENZIE & CO., ship brokers, and commission merchants, agents for the sale of the coal of the Vale Coal, Iron and manufacturing Co. of Pictou, N.S., 309 Commissioners
Anderson Miss Sarah Caroline, school teacher, 13 Desrivières
Anderson Miss Septima, 96 Union av
Anderson Mrs. Agnes, wid Geo., 38 St Antoine
Anderson Mrs. Catherine, wid Jas., fancy goods and cutlery, 612 St Joseph
Anderson Mrs. Rebecca, wid R., 101 Prince
ANDERSON MRS. ANNE, wid T. B., 706 Sherbrooke
Anderson Robert, 8 Barron block, 162 St James, h 68 Durocher
Anderson Robert, clerk, 170 St Antoine
Anderson Robert, customs officer, 7 St Alexander
Anderson Wm., 56 Colborne av
Anderson Wm., 28 St George Hypolite
Anderson Wm., clerk, 170 St Antoine
Anderson Wm., joiner, Conway n the river
Anderson Wm., messenger, 9 Roy lane
Anderson Wm., pipemaker, 157 Papineau road
Anderson Wm., turner, 90 Congregation
Anderton A., bds at 12 St Henry
Anderton H. T., bds at 12 St Henry
André Henri, joiner, 166 St Martin
André Jacques, grocer, 140 St Martin
André Louis, painter, r 135 Montcalm
Andrahin Dennis, laborer, r 237 St Martin
Andres Dr. S. J., L.D.S., of Bazin & Andres, 36 Beaver hall terrace
Andrew Geo., bookkeeper, 450 Mignonne
ANDREW JOHN, professor of elocution, 84 Cadieux
Andrew Jos., tailor, 22 Desalaberry lane
Andrew Mrs. Susan, wid William, 202 Cadieux
Andrew Wm. J., trader, 11 Desalaberry
Andrews Alfred, chemist, 49 Aylmer
ANDREWS FERDINAND H., accountant, 23 Sanguinet

ANDREWS H.,
HOUSE AND SIGN PAINTER,
Decorator, Glazier, Paperhanger, &c.,
15 and 17 St Bonaventure

ANDREWS MISS MARIA, teacher of music, 23 Sanguinet

OFFICE VICTORIA SQUARE, HOMER BAKER, GENL. AGT. FOR CANADA. See page 249.

BARRY & CAMPBELL, CARPET, OIL CLOTH & CURTAIN WAREHOUSE, 208 & 210 McGILL ST.

ANDREWS MRS. F. H., AND DAUGHTER, seminary for English, French and music, 23 Sanguinet
Andrews Mrs. Mary, wid Robert, 98 St Bonaventure
Andrews W. H., bookkeeper Ottawa hotel, 246 St James
Andrews Wm., engineer, 82 St Urbain
Angel Mrs. Jane, wid Geo., 75½ Colborne
ANGERS EDMOND, Dominion Boot and Shoe Co., 125 to 131 Sydenham, bds at Ottawa hotel, 246 St James
Angers J. Bte., police sergeant, 82 Panet
Angers Ol., grocer, 114 and 116 German
ANGLO-AMERICAN RESTAURANT, Mrs. E. H. Church, proprietress, 243 McGill and 266 St James
Angus Alex., shirt and collar cutter, 42 St Alexander
ANGUS, LOGAN & CO., now Canada Paper Co., wholesale paper and stationery importers, printing and wrapping, and machine paper bag makers, paper manufacturers, 374, 376 and 378 St Paul. *See Canada Paper Co.*
ANGUS RICHARD B., general manager Bank of Montreal, 27 Ontario av
ANGUS WILLIAM, president Canada Paper Co., 374 St Paul, h 745 Dorchester
Annett Jas. R., of Cromwell, Annett & Co., bds at 81 Forfar
Anreid Miss Agnes, 3 St François
Ann street school, S. P. Rowell, head master; J. J. R. Spong, assistant, 171 Ann
ANSELL D. A., importer and agent for the White Star Line Steamers, 32 St Sulpice, h 84 Union av
Ansell Miss Sarah, music teacher, 100 St Dominique
Ansley Geo., civil engineer, 141½ St André
Ansley J. C., bookkeeper, 1 Phillips sq
Ansley Mrs. H., wid rev. Amos, 1 Phillips sq
Anthony James, fitter, bds at 531 Wellington
ANTICOSTI CO., W. L. Forsyth, acting secretary, Commercial chambers, 96 St François Xavier,
Antille Christophe, joiner, 219 Wolfe
ANTOINE REV. T. EUGENE, superior church of the Oblats Fathers, 107 Visitation
Aott Frs., telegraph messenger, 252 St George
AOUSTIN REV. JOSEPH, Seminary of St Sulpice, 320 Notre Dame
Apach Jos., sculptor, bds at 81 Chatham
Apach Mathias, sculptor, bds at 81 Chatham
APOTHECARIES HALL, Devins & Bolton, 195 Notre Dame. *See Adv on last cover.*
APPEAL OFFICE, Court house, 177 Notre Dame
Appleby Ths., engineer, 136 Duke
Appleby Ths., engineer, 69 Nazareth
Appleton James, bookkeeper, bds at 72½ St Denis
Aquenier Nar., carter, 122 Workman
Aquin Moses, dyer, 65 St Martin
Arahill John, storeman, 99 Duke
ARAHILL M., & CO., grocers, wine and spirit dealers, 135 Wellington
Arahill Michael, of M. Arahill & Co., 99 Duke
Arbour Louis, carter, r 48 Mountain
Arbour Mrs. Adeline, wid Jos., 197 Sydenham
Arbour Nar., laborer, 353 Sydenham ab Ontario
Arbour Pierre, r 207 Sydenham
Arbour Théodore, tailor, r 13 Bisson
Arbuckle Sam., pensioner, 41 Erie
Arcand Adolphe, merchant, 237 German
Arcand Alexis, laborer, 53 Delisle
Arcand Elie, painter, 348 Amherst
Arcand Elie, sawyer, 334 Jacques Cartier
Arcand Eustache, mason, 70 Panet
Arcand Guillaume, laborer, 8 St Bridget
Arcand J. Bte., saloon, 217 Craig, h 215 Craig
Arcand Ludger H., detective, 47 Jacques Cartier sq
ARCAND & MAILLET, merchant tailors and importers of dry goods, 215 St Lawrence
Arcand Pierre, sawyer, r 446 Jacques Cartier
Arcand Siméon, flour dealer, 18 St Antoine market, Mountain cor St Bonaventure, h 377 Mignonne
Arcand Stanislas, bdg hse, 1 St Dominique
Arcand Trefflé, silversmith, 203 St Charles Borromée
Archambault Albert, shoemaker, 262½ Montcalm
Archambault Alex., saddler, 47 St Louis
Archambault Amable, laborer, r 150 Richardson
Archambault Amable, of Archambault & Hughes, 27 Dufresne
Archambault Amédée, advocate, 53 St James, h 189 Sanguinet
Archambault André, baker, 211 Jacques Cartier
Archambault André, laborer, 355 Panet
Archambault Ant., laborer, 287 Fullum
Archambault A. S., 94 Notre Dame
Archambault Chris., notary, 198 Amherst
Archambault Damase, barber, r 113 Beaudry
Archambault Damase, plasterer, 209 Durham
ARCHAMBAULT & DE SALABERRY, advocates, 57 St Gabriel
Archambault Dieudonné, M.D., physician and surgeon, 435 St Joseph
Archambault Edouard, carter, 396 Wolfe
Archambault F. X., of Archambault & de Salaberry, 15 Dalhousie sq
Archambault François, 146 Wolfe
Archambault Frs., carpenter, 116 Lagauchetière
Archambault François, carter, 167 Panet
Archambault François, saloon, 30 St James
Archambault Frs. X., laborer, 16 Grant lane
Archambault Frs. X., tobacconist, 83 St Mary
ARCHAMBAULT GASPARD, M.D., physician and surgeon, 470 St Joseph
Archambault Geo. A., clerk, bds at 155 St Paul
Archambault G. N., advocate, 94 Notre Dame
Archambault Henri, law student, bds at Donegana hotel, 31 Notre Dame
ARCHAMBAULT & HUGHES, notaries, commissioners for the Province of Quebec, and conveyancers, 53 St James
Archambault J. Bte., 335 Mignonne
Archambault J. Bte., carpenter, 153 Panet
Archambault J. Bte., trader, 22 Amherst
Archambault J. R., clerk, 449 Mignonne
Archambault Jos., 257 Mignonne
Archambault Jos., bookkeeper Ottawa hotel, 246 St James, h 543 St Lawrence
Archambault Jos., cabinetmaker, Ontario

BABCOCK FIRE EXTINGUISHERS, AND SELF ACTING ENGINES.

BARRY & CAMPBELL, CARPET, OIL CLOTH & CURTAIN WAREHOUSE, 208 & 210 McGILL ST.

Archambault Jos., carter, 372 Beaudry
Archambault Jos., carter, 101 Panet
Archambault Jos., grocer, 337 Visitation
Archambault Jos., joiner, 151½ Beaudry
Archambault Jos., laborer, 14 Boyer lane
Archambault Jos., painter, r 284 Beaudry
Archambault Jos., plasterer, r 352 Panet
Archambault Jos., professor Catholic Commercial academy, 699 St Catherine, h 232 St Urbain
ARCHAMBAULT JOS. LOUIS, advocate, 44 St Vincent, bds at 8 St Denis
Archambault Laurent, of Archambault & Therrien, 225 Sanguinet
Archambault Ls., butcher, 11 St James market, h 341 Montcalm
Archambault Louis, grocer, 341 Montcalm
Archambault Louis, laborer, 27 Campeau
ARCHAMBAULT LOUIS X., contractor and manufacturer, 255 St Constant
ARCHAMBAULT MADAME U., millinery, 91 Notre Dame
Archambault Magloire, carpenter, 246 Sydenham
ARCHAMBAULT MISSES, & CO., millinery, 94 Notre Dame
Archambault Miss Dalia, bds at 208 St Dominique
Archambault Miss Mary, of Misses Archambault & Co., 94 Notre Dame
Archambault Mrs. P., wid A., 652 St Joseph
Archambault Mrs. Vitaline, wid Ol., 68 Visitation
Archambault Ol., laborer, r 39 Labelle
Archambault Pierre, carpenter, Centre n Ropery
Archambault Placide, clerk, 432 St Catherine
ARCHAMBAULT REV. J. R. C., St Joseph church, 310 Richmond
Archambault Samuel, clerk, 181 Panet
Archambault Siméon, carpenter, 228 Lagauchetière
ARCHAMBAULT & THERRIEN, dry goods, 289 St Catherine
Archambault Urgèle, cabinetmaker, 158 Visitation
ARCHAMBAULT URGELE E., principal Catholic Commercial academy, Plateau av, 699 St Catherine
Archambeault Amable, joiner, 14 St Elizabeth lane
Archambeault Edmond, painter, Dominion hotel, 33 St Charles Borromée
Archambeault Eugène, laborer, 375 Seaton
Archambeault Jos., joiner, 356½ St Denis
Archambeault Louis, laborer, 356 Sydenham
Archambeault Prosper, bailiff, 298 Wolfe
Archambeault Ths., carpenter, 125 Visitation
ARCHBALD HENRY, of Frothingham & Workman, 18 Durocher
ARCHER DAVID, silver and brass plater, and manufacturer of saddlery and carriage hardware, 804 Craig, h 72 Cathcart
Archer Robert, & Co., produce merchants, 88 McGill
Archer Robert, of Robert Archer & Co., 14 Phillips sq
Archibald E., clerk, 44 Lorne av
Archibald Frs., fitter G.T.R., 71 Congregation
Archibald James, moulder, 116 Nazareth
Archibald John, machinist, 107½ Congregation
ARCHIBALD JOHN S., advocate, room 2 Barron block, 162 St James, h 32 Coursol
Arcouette Alfred, furrier, 657 St Lawrence
Arcouette Ephrem, clerk, 7 Leduc lane
Arcouette Pierre, shoemaker, 3 Leduc lane
Ardouin Louis, confectioner, r 199 Panet
AREL JOSEPH, wood dealer, 326 St Catherine
Argent Robert, bricklayer, 84 Duke
Arguois André, laborer, 243 Sanguinet
Argus Andrew, bookkeeper, 769 St Catherine
Arless James, house and ship joiner, 522 Craig
Arless Richard, P. O. clerk, 63 St Dominique
Armand Geo., shoemaker, 279 St Urbain
Armand Jos., tailor, 26 Dubord
Armand Justin, tailor, 110 Dorchester
Armstrong Alfred, brakeman G.T.R., bds at 148 Centre
ARMSTRONG BROS., produce dealers and shippers, 1 to 19 Commissioners
Armstrong Chs. N., of Armstrong Bros., 276 Dorchester, in summer at Longueuil
Armstrong & Co., wood merchants, 16 St Dominique
Armstrong Frank, clerk, 164 St Antoine
Armstrong Geo., brakeman G.T.R., 158 Centre
Armstrong George, carter, 153 Colborne
ARMSTRONG GEORGE, upholsterer, cabinetmaker and undertaker, 46 and 48 Victoria sq and 738 Craig, h 44 Victoria sq
Armstrong Henry, boot crimper, 198 Wolfe
Armstrong Henry, engineer, 161 Grand Trunk
Armstrong James, driver, 163 Grand Trunk
Armstrong J., letter engraver, 163 Grand Trunk
Armstrong J., storeman, r 12 City Councillors
Armstrong J. Déligny, of Armstrong Bros., bds at Donegana hotel, 31 Notre Dame, h Longueuil
Armstrong John, fancy goods, 286 St Lawrence
Armstrong John D., machinist, 593 St Joseph
ARMSTRONG LOUIS, advocate, 11 St James, h 32 Victoria, Lachine in summer
Armstrong Miss Sarah, milliner, 104 Bleury
Armstrong Mrs. Ann, wid John, 233 Guy
Armstrong Mrs. Sarah, wid James, 355 St Bonaventure
ARMSTRONG REV. J., incumbent of Wesleyan Methodist church, 592 Wellington
ARMSTRONG ROBERT J., grocer and wine merchant, 164 and 166 St Joseph
Armstrong Wm., brakeman, bds at 148 Centre
Armstrong Wm., dry goods, 325 St Catherine, h 118 Jacques Cartier
ARMSTRONG WILLIAM, of Armstrong & Co., 180 St George
Arnaud Jean Pierre, bdg hse, 30 St Henry
Arnois Cyrille, 387 Sydenham
Arnold Geo., brakeman G.T.R., r 122 Centre
Arnold James, blacksmith, r 153 Centre
Arnold James, policeman, 79 Prince
Arnold John, conductor, G.T.R., r 153 Centre
Arnold Ths., shoemaker, 36 St Urbain
Arnoldi Chs., clerk, 234 St Elizabeth
Arnoldi Chs., tailor, 4 Chaboillez sq, h 111 St Dominique
Arnoldi Miss Emélie, 218 St Hubert
Arnoldson John, carpenter, r 54 St Paul
Arnott Mrs. Jessie, wid James, 58 Menai
Arnott Wm., gardener, 35 Parthenais

OFFICE VICTORIA SQUARE. HOMER BAKER, GENL. AGT. FOR CANADA. See page 249.

BARRY & CAMPBELL, CARPET, OIL CLOTH & CURTAIN WAREHOUSE, 208 & 210 McGILL ST.

Arnoux Jules, moulder, 217 St Martin
ARNTON JOHN J., auctioneer, 79 St James, h 698 Dorchester
Arnton Wm. G., of Boyd & Arnton, 92 St Matthew
Arpentigny Peter, 43 Canning
Arpin Louis, engineer, 328 Jacques Cartier
Arpin Louis, furniture store, 434½ St Catherine
Arpin Louis, sailor, r 328 Jacques Cartier
Arpin Louis G., tobacconist, 589 St Mary
ARPIN REV. L., S.J., St Mary's college, 142 Bleury
Arpin Zéphirin, shoemaker, bds at 395 Amherst
Arquois André, laborer, 245 Sanguinet
ARRAUD REV. JACQUES V., procureur, Seminary of St Sulpice, 320 Notre Dame
Arsenault Wm., fancy store and millinery, 121 St Joseph
ART ASSOCIATION OF MONTREAL, Peter Redpath, president, Mercantile library, 910 St Catherine
Artel dit Renaud Ant., laborer, 27 Labelle
Arthey E. W., Queen's College, Oxford, 47 McGill College av
ARTHUR & CO., Glasgow, dry goods, John Gray, agent, office 210 St James
Arthurs Rowland, brushmaker, 71 Forfar
ARTIZANS MUTUAL BUILDING SOCIETY, Olivier Deguise, president; Charles E. Carmel, secretary-treasurer, 13 St James
ASCHER & CO., wholesale importers and manufacturers agents in general and fancy merchandise, 481 St Paul
Ascher G. J., of Ascher & Co., 994 St Catherine
Ascher H. S. G., of Ascher & Co., 994 St Catherine
Ascher Jacob G., of Ascher & Co., 994 St Catherine
Ash John, cabinetmaker, 182 St Peter
Ashby Henry, shoemaker, 67 St George Hypolite
Ashcroft Richard, laborer, Favard
ASHES INSPECTION STORES, Dyde & Major, inspectors, 14 to 22 College
Ashplant Ths., shoemaker, 146 St James
Ashton Ed., carter, 114 Prince
Ashton Geo., furrier, 227 St Dominique
Ashton John, bookbinder, 72 Delisle
Ashton Jos., storeman, 513 St Joseph
Asile Bethlehem, sister Brault, superioress, 441 Richmond
ASILE DE LA PROVIDENCE, by sisters of Providence, rev. sister Caron, superioress, 445 St Catherine
ASILE NAZARETH, in connection with the Grey Nunnery, sister Robin, superioress, 701 St Catherine
ASILE ST JOSEPH, under the direction of the Grey Nuns, sister Frigon, superioress; sister Chapleau, directress, 187 to 195 St Bonaventure
Askwith Wm., engineer, r 128 Murray
Aspinall Robert, contractor, 139 Chatham
Asselin Cyrille, tobacconist, 31 Logan
Asselin Elie, inspector G.T.R., 34 Coursol
Asselin Hyacinthe, laborer, r 187 Seaton
Asselin Jas., clerk, bds at 75 Champs de Mars
Asselin Jean, cooper, 308 Durham
Asselin Louis, agent, r 737 St Joseph
ASSELIN JOSEPH, groceries, wines and liquors, 142 Centre and 27 Seigneurs, h 25 Seigneurs
Asselin Miss Emilie, milliner, 23 Marie Louise av
Asselin Mrs. Céleste, wid Jean, 201 Sydenham
Asselin Ol., grocer, 381 Montcalm
Asselin Pierre, laborer, 470 Wolfe
Assurance des Cultivateurs et des Bâtisses Isolées du Canada, S. Pagnuelo, secretary for Province of Quebec, 12 St James
ASSURANCE MUTUELLE, Benj. Comte, president; Alf. Dumouchel, secretary-treasurer, 9 St Lambert
Ataya Antoine, roofer, 41 Barré
Atchison James, plumber, 201 St Catherine
Atchison Sam., 44 Desalaberry
Athelston Bart, commercial traveller, bds at 152 St George
Atherton Walter, draughtsman G.T.R., 14 Condé
Atimes James, carter, 201 Montcalm
Atkinson capt. Ths., drill instructor, 68 City Councillors
Atkinson Geo., carter, 47 Amherst
Atkinson John, engine driver G.T.R., 129 Congregation
Atkinson John, general agent, 384 Dorchester
Atkinson Jos. G. T., bds at 475 Wellington
Atkinson Mrs. Catherine J., wid Chs., 189 McGill
Atkinson Wm., engineer, 25 Favard
Atna James, laborer, 79 Cemetery
Attkins Alfred, clerk, 476 Lagauchetière
ATWATER E., & CO., oil, lead and color merchants; importers of German sheet window glass of the favorite "Starr" and "Diamond Starr" brands; manufacturers of varnish and japans, 17, 19 and 21 St Nicholas
ATWATER EDWIN, of E. Atwater & Co., Belair villa, 46 Belmont
Atwater Edwin G., clerk, Belair villa, 46 Belmont
ATWATER HENRY W., of E. Atwater & Co., 45 Belmont
Aubé Belami, laborer, 607 Mignonne
Aubé Gédéon, carpenter, 182 St Dominique
Aubé Gédéon, express driver, 77 Jacques Cartier
Aubé George, bricklayer, 704 St Lawrence
Aubé Joseph, express driver, 41½ Wolfe
Aubé Hormisdas, tinsmith, 612 St Bonaventure
Aubé Joseph, brushmaker, 159 St Charles Borromée
Aubé Mrs. Emilie, wid Bénoni, 647 Mignonne
Aubé Théodore, laborer, r 31 St Hypolite lane
Aubertin Frs., baker, 55 Chaboillez
Aubertin Louis, public works department, P.Q., Paris, head of Colborne av
Aubertin Miss T., seamstress, 140 Montcalm
Aubertin Nap., grocer, 115 Dorchester
Aubertin Pierre Z., joiner, head of Colborne av
Aubertin Roger, laborer, 88 Visitation
Aubertin Tous., shoemaker, 105 Montcalm
Aubertin Zotique, joiner, Sherbrooke
Aubin Evangéliste, joiner, 56 Logan
AUBIN FRÉDÉRIC, groceries, liquors, wines, &c., 116 and 118 St Maurice
Aubin Moïse, grain dealer, 95 and 97 St Maurice

BABCOCK FIRE EXTINGUISHERS, AND SELF ACTING ENGINES.

BARAY & CAMPBELL, CARPET, OIL CLOTH & CURTAIN WAREHOUSE, 208 & 210 McGILL ST.

Aubin Nap., engineer, 409 Craig
Aubin Oct., carter, 62 Barré
Aubin Ol., laborer, 63 Seaton
Aubry André, baker, 373 St Joseph
Aubry André, joiner, 19 Pea lane

AUBRY BENJAMIN,
MANUFACTURER OF
FIRST CLASS CARRIAGES,
BUGGIES, PHAETONS, ROCKAWAYS,
Express waggons, and all kinds of
sleighs, &c.,
REPAIRING in all its branches,
580 DORCHESTER

Aubry Benj., shoemaker, 244½ Amherst
Aubry Camille, joiner, 409 Amherst
Aubry Etienne, marblecutter, 244 Amherst
Aubry Ferd., joiner, 19 Pea lane
Aubry Moïse, butcher, 102 Canning
Aubry Narcisse, joiner, 166 St Martin
Aubuchon Mrs. Célina, wid Onésime, trader, 417 St Mary
Auchterlonie A. J., of E. F. Carter & Co., 511 Lagauchetière
Auclaire Etienne, merchant, 97 Inspector
Auclaire Magloire, bdg hse, 45 St Paul
Auclaire Miss J., dressmaker, 611 St Catherine
Auclaire Mrs. J., wid M., bdg hse, 2 Notre Dame
Auclaire Onésime, sailor, 168 Montcalm
Audard Peter, machinist, 21 Busby lane
Audet Chas., laborer, 144 Sydenham
Audet dit Lapointe Miss M. L., dressmaker, 653 Mignonne
Audet dit Lapointe Mrs. Julie, wid Frs., 42 Dufresne
Audet Edmond, joiner, 398½ Jacques Cartier
Audet Henri, tobacconist, 72 Inspector
Audet Israël, printer, r 237 Mignonne
Audet Jos., dry goods, 591½ St Catherine
Audette Geo., of Laurent Audette & Co., h Tannery West
AUDETTE JOSEPH, groceries, wines and liquors, 350 and 352 Dorchester
Audette Laurent, of Laurent Audette & Co., 174 Visitation
AUDETTE LAURENT, & CO., boots and shoes, 314 St Catherine
Audette Miss, dressmaker, 586 Mignonne
Audette Mrs. A., wid Julien, 463 Wolfe
Audley Ths., laborer, 56 St Charles Borromée

AUDOIN A., manufacturer of REAL
and IMITATION HAIR WORK,
135 St Joseph

AUERBACH Z., importer of
WATCHES and JEWELLERY,
meerschaum and briar pipes,
tobacconists fancy goods, &c., &c.,
42 St John

Augé Geo., laborer, 12 Queen
Augé Jos., clerk, bds at 48 Sanguinet
Augé Olivier M., of Ouimet, St Pierre & Augé, 205 St André
Augé Pierre, grocer, 261 Wolfe, h 263 Wolfe
Auger Alex., saddler, 262 St Lawrence, h 260 St Lawrence
Auger A. J., shoemaker, 229 German
Auger Eloi, moulder, r 221 Panet
Auger Elzéar, joiner, 365 Seaton
Auger Geo., grocer, 96 Dorchester, h 100 Dorchester
Auger Henri, policeman, 194 Durham
Auger Jacques, carpenter, 62 Fulford
Auger J. Bte., laborer, 195 Lafontaine
Auger J. Bte., manager Montreal and Ottawa Forwarding Co., 1157 Dorchester
Auger J. Bte., police sergeant, 82 Panet
Auger Jos., clerk, 48 Sanguinet
Auger Jos., joiner, 158 Amherst
Auger Jos., joiner, 361 Richmond
Auger Jos., shoemaker, 21 Durham
Auger Leopold, laborer, 124 Vitré
Auger Louis, joiner, r 165 St Martin
Auger Louis, carpenter, 307 Montcalm
Auger Miss Marie, dressmaker, 667 St Catherine
Auger Pierre, laborer, 389 Seaton
Auger Wm., carpenter, 655 St Joseph
Auld Ed., clerk, 115 Côte des Neiges road
Auld John, 115 Côte des Neiges road
AULD JOHN, jun., Canadian Cork Cutting Co., 106 College
Auld Robt., clerk, 115 Côte des Neiges road
Auld Wm., clerk, 115 Côte des Neiges road
Aulibert P., laborer, bds at 150½ Centre
Auldjo Lewis, 62 Mackay
Ault Chs., of James Roy & Co., 768 St Catherine
Aumond B., laborer, Centre n Napoleon road
Aumond Joseph, laborer, 257 Seaton
Aumond M., fireman, 51 Craig, h 45 Voltigeurs
Aurings Paul, clerk, bds at 479 Craig
Austin Dr. F. I., 183 Bleury
Austin Henry H., accountant, 306 St Urbain
AUSTIN HENRY W., advocate, 44 St James, h 125 Cadieux
Austin James, boots and shoes, 536 St Joseph
Austin Miss Catherine, 89 St Hubert
Austro-Hungarian consulate, 61 St Sulpice
Avon Ephrem, laborer, 637 St Bonaventure
Axandolf William, cooper, r 62 Kempt
Awde Geo., machinist, 52 Duke
AXE AND EDGE TOOL FACTORY, J. J. Higgins, proprietor, Côte St Paul
AYER A. A., & CO., produce and provisions, 96 Grey Nun and 20 William
Ayer Albert A., of A. A. Ayer & Co., 143 Durocher
Ayer Geo. W., commercial traveller, 107 Vitré
Ayer Robert C., clerk, bds at 224 St George
Ayette Siméon, shoemaker, 7 Nonancourt
Ayles Geo., engine driver, 93 Congregation
Aylmer H. B., surveyor, bds at 31 Notre Dame
Aylmer J. A., civil engineer, bds at 28 Cathcart
Aylwin Frs. A., clerk, 35 Berri
Aylwin Mrs. Annie, wid hon. judge Thomas C., 35 Berri
Aymong Ludger, boot and shoemaker, 355½ Wellington
Aymong Odilon, clerk, 229 Aqueduct
Aymong Samuel, tobacconist, 36 Robin lane

BARRY & CAMPBELL, CARPET, OIL CLOTH & CURTAIN WAREHOUSE, 208 & 210 McGILL ST.

Aymong Sam., tobacconist and barber, 93 St Paul and 276 Montcalm
Ayotte Jos., shoemaker, 61 St Paul
Ayotte Jos., shoemaker, 11 Victor
Ayotte Maxime, waiter, 77 Champ de Mars
Ayotte Mrs. Louise, wid Jean Bte., 65 Jacques Cartier
Ayton John, boilermaker, 162 Centre

BABCOCK MANUFACTURING COMPANY, self-acting engines, hook and ladder trucks, and extinguishers. Homer Baker, agent, office and sales-rooms, Victoria square. *See Adv opp.*

Babcock M., of Millard & Co., 62 Upper St Urbain
Babcock Stewart, printer, bds at 2 St Dominique
Babin dit Lacroix Jos., shoemaker, 95 Logan
Babineau Léonard, joiner, 113 Montcalm
Babineau Nap., printer, 113 Montcalm
Baby Horace, of Hua, Richardson & Co., resides at Upper Lachine
BACCERINI GEORGE, & CO., statuary, 13 Gosford
Baccerini Geo., of George Baccerini & Co., 13 Gosford
Bachand Ant., carpenter, 19 Dufresne
Bachand George, clerk, 97 Jacques Cartier
Bachand Jacques, carpenter, 93 Sydenham
Bachand J. Bte., saddler, 52 Montcalm
Bachand Michel, painter, 52 Montcalm
Bachand Miss Marie, dressmaker, 52 Montcalm
Bachand Mrs. Adélaide, wid Michel, 52 Montcalm
Bachand Urgèle, joiner, 9 Desalaberry
Bachand Victor, painter, 52 Montcalm

BACHANT J. A., FURNITURE DEALER, 449 and 451 St Mary

Bachereau Théodule, joiner, 150 St Martin
BACHLAW H. W., baker, 175 Craig
Backwith Ths., hatter, 19 St Germain
Bacon lieut. col. Ths., D.A.G., No. 5 district, 221 Water, resides on St Helen's Island
Badcock Ths., butcher, 78 Wellington
Badeau Pierre Benj., merchant, 44 St Constant
Badenach Ths., clerk, 405 Aqueduct
Badinhurst Mrs. Sarah, wid W., 142 St Monique
Bader Frs., moulder, bds at 19 St John
Bader Geo., carpenter, 80 Bleury
Baderstone Robt., carpenter, r 540 Dorchester
Badford William, laborer, 479 Papineau road
BADGER F. H., superintendent Fire Alarm Telegraph, City hall, 186 St Paul
BADGLEY HON. WM., judge, 230 St James, h 64 McGill College av
Baele Alfred, clerk, 37 Burnside place
Bagan John, farmer, 140 Nazareth
Bagg David, shoemaker, 53 Forfar
Bagg Mrs. M. A., wid Abner, 736 Sherbrooke
BAGG ROBERT S. C., of Macmaster & Bagg, 581 Sherbrooke
Bagg Mrs. Catherine, wid Stanley C., Fairmount villa, 581 Sherbrooke
Bahan Michael, laborer, 42 Smith
Bahan Ths., carter, 400 St Denis
Baignet Aimé, policeman, 265 Mignonne
Baignet Mrs. Delphine, wid Ol., 98 Workman
Bail Alfred, carter, 44 Smith
BAILE ANDREW, coal and firebrick merchant, office and yard 85 and 87 McGill, h 49 Anderson
BAILE REV. J. A., superior Seminary of St Sulpice, 320 Notre Dame
Bailey J., laborer, 4 Josephine lane
Bailey James, bookkeeper, 42 Courville
Bailey Mrs. Helena, wid Sam., 56½ St George Hypolite
Baillargé Frs., plasterer, 45 Jacques Cartier
Baillargeon Damase, storeman, 86 Amherst
Baillargeon Ed., engineer, 86 Amherst
BAILLARGEON JOSEPH, groceries, wines and liquors, 39 Sanguinet, h 113 Dubord
Baillargeon Pierre, blacksmith, 115 Workman
Baillargeon Vital, P. O. clerk, 346 Craig
BAILLIE ANDREW, boot and shoe manufacturer, wholesale and retail, 161 St Lawrence
Baillie Charles, of Fair & Baillie, 28 Durocher
Baillie Chs., laborer, r 531 William
Baillie Chas., of Charles Baillie & Son, 102 Durocher
Baillie Henry, of Charles Baillie & Son, 102 Durocher
Baillie James, of A. A. Perry & Co., 102 Durocher
Baillie Robert, 160 St George
BAILLIE CHARLES, & SON, plumbers and gasfitters, 35½ St Antoine
Baillie W., brakeman, 100 Menai
Bain James. R., bookkeeper, 91 Cemetery
Bain Michael, laborer, 47 St Patrick
Bain Mrs. Sarah, wid Wm., r 48 Shannon
Bain Sackville, gardener, 218 St Antoine
Baines Geo., baggagemaster G.T.R., Bonaventure station, h 250 William
Baird Alex., commission merchant, 78 St Hubert
BAIRD CHARLES J., of McGibbon & Baird, 192 Bleury
Baird Hugh N., of Crane & Baird, resides in Toronto
Baird James, tinsmith, 102 Ann
Baird John, of Baird & Kinnear, 239 University
BAIRD & KINNEAR, commission merchants, 291 Commissioners
BAKER ARTHUR S., Railway Advertising Co., h 17 Drummond
Baker Benj., of B. Baker & Co., 597 Craig
Baker Charles K., of Hartt & Baker, bds at Ottawa hotel, 246 St James
Baker Chs. Henry, of B. Baker & Co., 597 Craig
Baker Christopher, shoemaker, 19 St Germain
Baker Edmond, brass finisher, 60 Grand Trunk
Baker Fred., engineer, 37 Condé
Baker Fred., oilmaker, 348 Beaudry
Baker Geo., oilmaker, 348 Beaudry
BAKER HOMER, agent Babcock Manufacturing Co., 22 Victoria sq., bds at St Lawrence hall, 139 St James

BEAVER STAMPING CO., TINWARE WHOLESALE, 106 McGILL ST.

BAK
cGILL ST.
Fairmount
nne
Workman
k merchant,
n 49 Ander-
y of St Sul-
ille
St George
Cartier
Amherst
rst
es, wines and
rd
Workman
Craig
oe manufac-
St Lawrence
8 Durocher
Son, 102 Du-
& Son, 102
Co., 102 Du-
umbers and
metery
k
annon
ntoine
R., Bonaven-
78 St Hubert
bon & Baird,
d, resides in
9 University
merchants,
ertising Co.,
Craig
ker, bds at
., 597 Craig
t Germain
rand Trunk
Manufactur
St Lawrenc

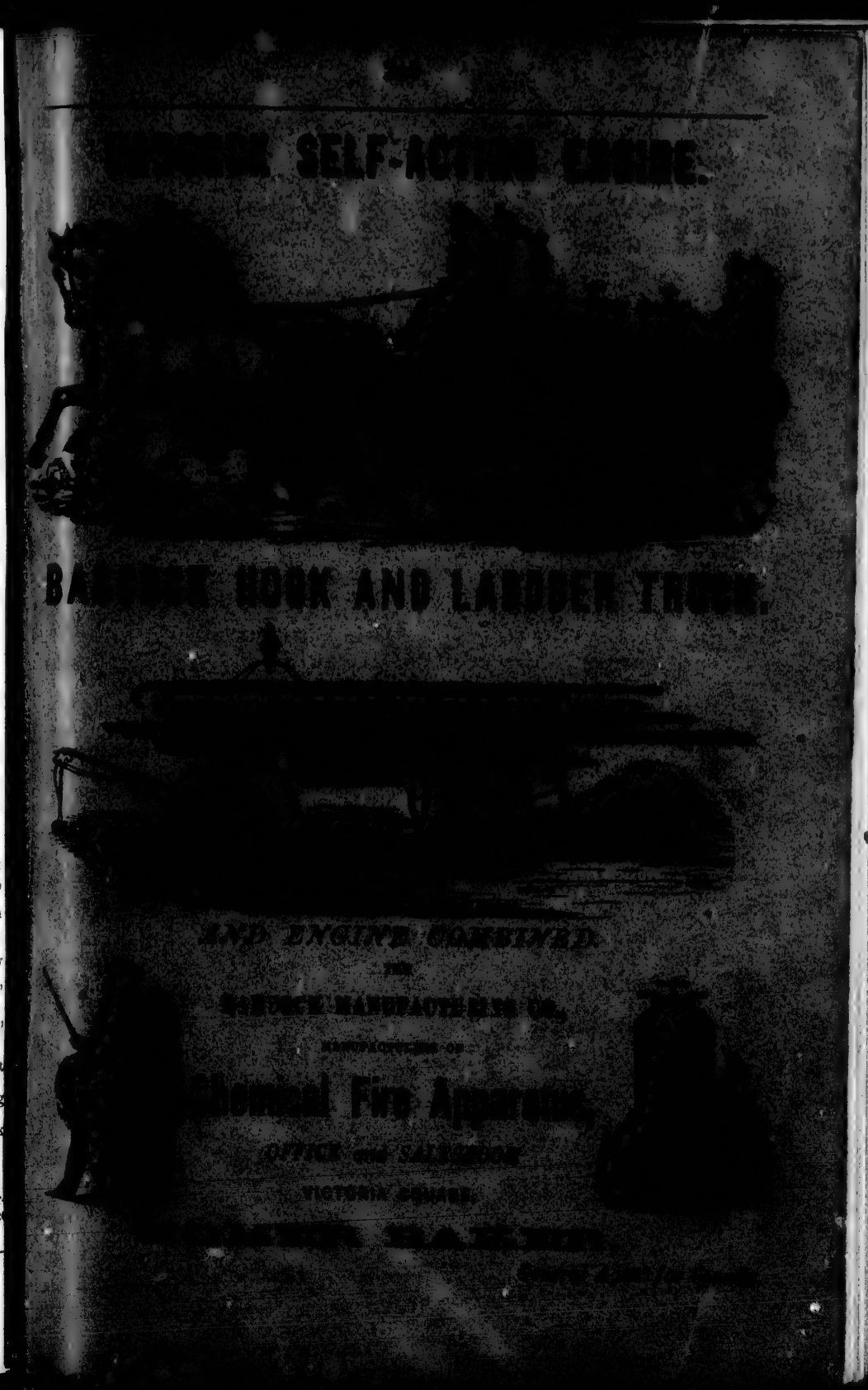

[illegible]

LIVERY STABLE

[illegible]

[illegible]

[illegible]

Landaus,
Barouches,
Phaetons,
Hacks, &c.
Top and No. [illegible] Buggies,
Saddle Horses, &c., &c.

[illegible]

UNCOVERED OMNIBUSES FOR [illegible]NICS

[illegible]

[illegible] leaving

[illegible] & CO.

BARRY &

BAKI

Spec
and
cutle
ment
ENG
CIL
MAR
kept
porte
brooc
brush
turers
check
retail,

Baker J., cig
Baker James,
Baker Joel C.
tain
Baker John, g
Baker John,
Baker Mrs. J.,
Inspector
Baker Mrs. P
Charles plac
Baker N., shun
Baker Wm., cl
Baker Wm., fo
BALDWIN C.
10 St Helen
Baldwin Chs.
resides at La
BALDWIN RE
Christ Churc
h 987 St Cath
BALETE EMIL
Bleury
BALETE-JOFF
dressmaker, 10
Balfour George,
Urbain
Balfour Geo. H
Ontario
BALFOUR ROB
quors, 121 St U
Ball Mrs. Sarah, v
Ball Richard, mou
Ball Ths., laborer,
Ball Wm., employ
Ball Wm., shoema
Ballantyne Robert
Ballard Benjamin
Ballard Chs. T., ar
Ballard John, 237
Ballen Mrs. L., wi
Bamfield Frank, la
BANCROFT & C
carriages, top b
parties requiring
be accommodated
595 Lagauchetiè
See Adv opp

STOV

BARRY & CAMPBELL, CARPET, OIL CLOTH & CURTAIN WAREHOUSE, 208 & 210 McGILL ST.

BAKER B., & CO., Dominion gilding and silver plating works. Special attention paid to watch cases and jewellery work. Table ware and cutlery carefully silver plated. Ornamental and general gold and silver ENGRAVERS & ENAMELLERS, STENCIL & STEEL LETTER cutters, LINEN MARKERS, with Indelible Ink; all kinds kept on hand, and made to order. Importers of locket glasses, jewel cases, brooch tongs, polishing brushes, scratch brushes, stencil brushes, &c. Manufacturers of the improved key ring and name check combined, supplied wholesale and retail, 597 Craig, opp St François Xavier

Baker J., cigar maker, bds at 50 St Urbain
Baker James, lather, 491 St Dominique
Baker Joel C., of Mulholland & Baker, 355 Mountain
Baker John, gluemaker, 343 Beaudry
Baker John, telegraph operator, 2 Richmond
Baker Mrs. J., wid J., plumber and gasfitter, 61 Inspector
Baker Mrs. Priscilla, wid Stephen, 6 Mount Charles place
Baker N., shunter G.T.R., 529 Wellington
Baker Wm., clerk, 172 Canning
Baker Wm., founder, 78 Delisle
BALDWIN C. H., & CO., wholesale grocers, 10 St Helen
Baldwin Chs. H., of C. H. Baldwin & Co., resides at Lachine
BALDWIN REV. CANON MAURICE S., M.A., Christ Church cathedral, rector of Montreal, h 987 St Catherine
BALETE EMILE, stamping for embroidery, 107 Bleury
BALETE-JOFFARD MRS E., milliner and dressmaker, 107 Bleury
Balfour George, grocer, 476 Dorchester cor St Urbain
Balfour Geo. Hopper, clerk Union bank, 881 Ontario
BALFOUR ROBERT, groceries, wines and liquors, 121 St Urbain cor Dorchester
Ball Mrs. Sarah, wid Robt., 88 Dorchester
Ball Richard, moulder, 64 St George
Ball Ths., laborer, 86 Dorchester
Ball Wm., employé G.T.R., 186 O'Leary av
Ball Wm., shoemaker, 82 Delisle
Ballantyne Robert, engineer, 283 William
Ballard Benjamin G., 300 Ontario
Ballard Chs. T., architect, 237 Dorchester
Ballard John, 237 Dorchester
Ballen Mrs. L., wid Marvin, 21 Dorchester
Bamfield Frank, laborer, Logan farm
BANCROFT & CO., livery stables, double carriages, top buggies, saddle horses, &c.; parties requiring a first-class turn-out can be accommodated at short notice; 593 and 595 Lagauchetière and 48 St Bonaventure. *See Adv opp*

Bancroft Mrs. Frances, wid E. L., 272 Bleury
BANCROFT REV. CHARLES, D.D., LL.D., incumbent of Trinity church, and honorary canon Christ Church cathedral, 26 Berri

BANCROFT & SHARPE'S hack and livery stables, city express and parcel delivery; parcels, freight and baggage called for and delivered through the city carriages, open and top buggies, saddle horses, &c., also large vehicles for pic-nics and pleasure parties, office 30 Victoria square, stables 65 St Alexander

Band Robert, miller, 216 Forfar
Bane Mrs. Charles, 198 Etienne
Bangin Wm., sailor, 34 Shaw
BANGS ISAIAH L., of I. L. Bangs & Co., 130 Upper St Urbain

BANGS I. L., & CO., felt & gravel roofing. Felt, concrete and slate roofing (patent) done to order in town or country. Gravel roofs renewed or repaired; also constantly on hand, prepared roofing felt, roofing composition, coal tar, &c., 783 Craig

BANK OF BRITISH NORTH AMERICA, R. R. Grindley, manager, 140 St James
BANK OF MONTREAL, R. B. Angus, general manager; Thomas R. Christian, manager, 109 St James, facing Place d'Armes
BANK OF MONTREAL, SAVINGS BANK DEPARTMENT, Henry Vennor, manager, 113 St James, facing Place d'Armes
BANK OF TORONTO, D. Coulson, manager, 168 St James cor St John
BANKRUPT COURT, Court house, 177 Notre Dame
BANKS THOMAS, groceries, wines, liquors and provisions, 97 Congregation cor Favard
BANNATYNE DUGALD J., St James' club, 685 Dorchester
Bannerman James, clerk, bds at 44 Cathcart
Bannerman Robert, grocer, 40 Colborne av
Bannerman Robert, tobacco pipe maker, Brant lane off Colborne av, h 40 Colborne av
Bannerman William C., pipe manufacturer, 12 Erie
BANQUE DU PEUPLE, A. A. Trottier, cashier, 95 St James
BANQUE NATIONALE, William Moffatt, manager, 10 Place d'Armes
BANQUE JACQUES CARTIER, Honoré Cotté, cashier, 153 St James, new building, 7 and 9 Place d'Armes
BANQUE VILLE MARIE, D. E. Papineau, president; Jno. A. Leclere, vice-president; P. A. Fauteux, cashier, 14 St Lambert
Banville Ths., tobacconist, 799 St Catherine
BAPTIST CHURCH (FIRST), rev. William Cheetham, minister, Beaver hall hill
BAPTIST MISSION CHAPEL, 37 Centre

STOVES, RANGES AND HOUSE FURNISHINGS AT 106 McGILL ST.

BARRY & CAMPBELL, CARPET, OIL CLOTH & CURTAIN WAREHOUSE, 208 & 210 McGILL ST.

BARBARIN REV. L. A., directeur du chant Seminary of St Sulpice, 320 Notre Dame
Barbe Maxime, cabinetmaker, 252 German
Barbe Ths., cabinetmaker, 256 German
Barbeau Alex., trader, 17 St Paul
Barbeau Alp., of Bourdeau & Barbeau, 19 Sanguinet
Barbeau Charles, clerk, bds at 8 Jurors
BARBEAU CHARLES, groceries, wines and liquors, 369 St Joseph cor Mountain, h 3 Mountain
BARBEAU EDMOND J., actuary City and District Savings bank, and assistant receiver general for Montreal, 176 St James cor St John, h 49 St Famille
Barbeau Elzimaire, saddler, 240 Seaton
Barbeau Félix, printer, 241 Jacques Cartier
Barbeau Flavien, carter, 42 St André
Barbeau Geo., joiner, 124 Beaudry
Barbeau J. Bte., r 429 Lagauchetière
Barbeau Miss Adèle, trader, 413 Lagauchetière
Barbeau Mrs. Emilie, wid Edmond, laundress, 211 St Charles Borromée
Barbeau Mrs. Olive, wid Frs., 159 Seaton
Barbeau Napoléon, painter, 304 St Lawrence
Barbeau Ths., contractor, 248 St Charles Borromée
Barbeau T. R., bookkeeper, 1 St David lane
Barber John, soapmaker, 92 Versailles
Barber Nathaniel, engraver, 3 Mount Charles place
Barber Wm. Henry, bookkeeper, 186 St George
BARBER W. H., china, glass and earthenware, 233 St James, bds at Ottawa hotel, 246 St James
Barbier Norbert, plasterer, Sydenham ab Ontario
Barbier Pierre, butcher, stall 8 St James market, h 330 Amherst
Barbier Pierre, sen., carter, 158 Wolfe
Barcelo H. M., M.D., 396½ St Catherine
Barcelo Jos. Ed., clerk, 417 St Catherine
Barcelo Oscar B., grocer, 163 Craig, h 171 Craig
BARCLAY CAPTAIN JOHN, superintendent M.O.S.S. Co., 55 Victoria
Barclay John, carpenter, Ropery
Barclay Wm., of Ireland, Gay & Co., 726 Palace
BARDEY REV. JAMES, St James R.C. church, 473 St Catherine
Bareham Cornelius, machinist, 72 Montmorenci
Barette Louis, laborer, Centre n Ropery
Barette Olivier, cabinetmaker, Centre n Ropery
Barette Olivier, laborer, 254 Lagauchetière
Barette Onesime, clerk, 137 German
Baribeau P., blacksmith, 15 Metcalfe lane
Baril Ant., joiner, 276 Jacques Cartier
Baril Frs., joiner, r 356 Jacques Cartier
Bariteau Alfred, clerk, 70½ St André
Bark George, traveller, 515 St Dominique
Barker Chs., inland revenue, 49 St Antoine
Barker Jas., laborer, 72 Colborne av
Barley Mrs. Anna, wid George, Sebastopol
Barlow Edward, joiner, bds at 383 Craig
Barlow Fred. C., clerk, 138 Peel
Barlow James, commercial traveller, 136 Peel
Barlow John T., carpenter, 140 Peel
Barlow Robert, draughtsman, 6 Milton place, 159 Lusignan
Barlow Sam., bellows maker, 496 St Mary
Barlow Thomas, brassfinisher, bds at 383 Craig
Barn Joseph, laborer, 390 Montcalm
BARNARD EDMUND, advocate, 126 St James, h 600 Sherbrooke
Barnabé Ed., clerk, 173 Wolfe
Barnard Elie, clerk, 156½ Montcalm
Barnard R. G., representing Loeb & Co., 167 St Peter
BARNARD R. M., real estate agency and collection bureau, 126 St James, resides at St Lamberts
BARNES & CO., manufacturers of wire cloth, wire work, bird cages, &c., wholesale and retail, Dominion Wire works, 19 St Margaret
Barnes E., of Barnes & Co., Quesnel
Barnes E. W., of Barnes & Co., Quesnel
BARNES FRED., M.D., physician and surgeon, L.S.A., Eng., 584 Wellington
Barnes John, fireman, 15 Jurors
Barnes Mrs. Catherine, wid Pierce, St Ann's market, h 161 College
Barnes Mrs. Henry, 57 Aylmer
Barnett Gordon, packer, r 95 Dalhousie
Barnett John, blacksmith, r 95 Dalhousie
Barnett J. Davis, draughtsman mechanical superintendent's office G.T.R., bds at 167 McGill
Barnett Mrs. Barbara, wid Samuel, superintendent Presbyterian Mission school, 535 and 537 St Lawrence
Barnett Mrs. Mary Ann, wid Wm., seamstress, 19 St Joseph
Barnett Ths., plasterer, 17 St Louis
Barney Levi C., of Yeomans & Barney, 35 Lorne av
Barney Jean, laborer, St Albert
Barnhart Wellington, clerk, bds at 152 St George
BARNJUM FREDERICK S., professor of physical culture and proprietor gymnasium, 19 University, h 259 Aqueduct
Barnjum Mrs. Leonora, wid Frs., 152 St Mary
Barns Mrs. Anna, wid Wm., 36 Papineau sq
BARNSTON GEORGE, 71 Drummond
Barnston Peter S., stock and exchange broker, 5 St Sacrament, h St Janvier
Barolet Jos., joiner, 240 Lafontaine
Barolet Maxime, joiner, 246 Lafontaine
Baron Chs., carter, 419 Jacques Cartier
Baron Chs., mason, 455 St Joseph
Baron Ed., laborer, 330 German
Baron Elzéar, beer bottler, 151 Lagauchetière
Baron J. Bte., trader, 404 Lagauchetière
Baron Jean, trader, 419 Lagauchetière
Baron Jos., stonecutter, 359 Visitation
Baron Miss Hermine, fruit store, 580 St Joseph
Baron Mrs. Henriette, wid A., 242 St Dominique
Baron Mrs. Marie, midwife, 455 St Joseph
Baron Philippe, 32 St Antoine
Baron Philippe, laborer, bds at 153 St Maurice
Barque Jos., shoemaker, 250 Sanguinet
Barque Jos., shoemaker, 248 Sanguinet
Barr Robert, laborer, 142 Wellington
Barr Ths. G., of Carvill, Barr & Co., 303 St Urbain
Barré Félix, butcher, 214 St Hubert
Barré J. L., forwarder, 23 St André
Barré Louis, of Barré & Desjardins, 36 Notre Dame
Barré Marcel, laborer, 317 Panet

BEAVER STAMPING CO., TINWARE WHOLESALE, 106 McGILL ST.

RECENTLY PUBLISHED:

LOVELL'S

GAZETTEER OF BRITISH NORTH AMERICA,

CONTAINING DESCRIPTIONS OF OVER

SIX THOUSAND CITIES, TOWNS AND VILLAGES,

AND

GENERAL INFORMATION,

Drawn from Official Sources, as to the Names, Locality, Extent, etc., of over

FIFTEEN HUNDRED LAKES AND RIVERS

IN THE

DOMINION OF CANADA AND NEWFOUNDLAND,

WITH

A TABLE OF ROUTE,

Showing the proximity of the Railroad Stations, and Sea, Lake and River Ports, to the Cities, Towns and Villages of British North America.

Price—Bound in Full Cloth $2.50

" " " Calf 3.75

Orders requested.

JOHN LOVELL,
Publisher.

Montreal, June, 1874.

BARRY & CAMPBELL, CARPET, OIL CLOTH & CURTAIN WAREHOUSE, 208 & 210 McGILL ST.

BARRE & DESJARDINS, picture frame and looking glass manufacturers; COTTAGE FURNITURE, OIL PAINTINGS, ENGRAVINGS, CHROMOS, SCULPTURE ORNAMENTS, &c., at the lowest prices; 42 Notre Dame
Barré Ol., customs officer, bds at 155 St Paul
Barré Pierre, carter, r 197 Seaton
Barrett Frs., carpenter, 280 Mignonne
Barrett Jas. T., 149½ St Antoine
Barrett Mrs. Celia, wid Michael, sick nurse, 537 St Catherine
Barrett R. P., clerk, 308 St Urbain
Barrett Ths. J., 151 St Antoine
Barrett W. J., clerk, 308 St Urbain
Barrette Ant., laborer, r 317 Seaton
BARRETTE & BEAUCHAMP, fancy and staple dry goods, 105 Notre Dame
Barrette C., of Barrette & Beauchamp, 71 Bonsecours
Barrette Cyrille, butcher, r 138 Seaton
Barrette d'Avila, painter, 217 St Constant
Barrette Désiré, shoemaker, 308 Seaton
Barrette Frs. X., stevedore, 124 Vitré
Barrette J. Bte., butcher, 140 Seaton
Barrette J. Bte., carter, 15 Nonanconrt
Barrette Jos., carter, 39 Logan
Barrette Jos., of Barrette & Price, 79 Panet
Barrette Jules, clerk, 6 Desalaberry lane
Barrette Louis, carter, Island
Barrette Ludger, nailmaker, 17 Bruchesi
Barrette Mrs. A., wid J. Bte., 379 Visitation
Barrette Paul, laborer, 351 Sydenham
Barrette & Price, dry goods, 208 Notre Dame
Barrette Xavier, laborer, 90 Campeau
Barrette Xavier, painter, 286 Mignonne
Barrie John S., millwright, 13 Forfar
Barrie Mrs. M., wid A., 389 St Lawrence
Barrie Wm., tailor, 75 St George Hypolite
BARRINGTON GEORGE, manufacturer of first prize trunks, valises, bellows, and travelling bags, 429 and 431 Notre Dame and 7 Dollard, h 429 Notre Dame
Barrington H. J., furrier, 59 Aylmer
Barriteau Alfred, clerk, 70½ St André
Barron Dennis, storeman, 19 St Germain
Barron Mrs. Marie, wid Chs., midwife, 455 St Joseph
Barry Alfred, clerk Royal Canadian Assurance Co., 365 St Antoine
BARRY & CAMPBELL, carpet, oil cloth and curtain warehouse, 208 and 210 McGill, warehouse 47 and 49 Longueuil lane. *See Adv top lines of Alphabetical and Street directories*
BARRY D., advocate and commissioner for Ontario, 10 St James, h 140 St Joseph
Barry David, laborer, 466 St Dominique
Barry & Hart, fruit dealers, Bonsecours market
Barry Jas., travelling agent, 104 Durocher
Barry John, laborer, 33 Eleanor
Barry John, laborer, 315 St Constant
Barry J. J., agent for S. Davis & Co., bds at St Lawrence hall, 139 St James
Barry John, of Barry & Hart, 22 Brock
BARRY JOHN, of Barry & Campbell, 334 Upper Peel
Barry Martin, customs officer, 712 St Catherine
Barry M., fireman, 154 Wellington
Barry Michael, laborer, n 109 Grand Trunk
Barry Mrs. Adelaide, wid Ths., 411 Craig
Barry Mrs. Dennis, milliner, 140 St Joseph, h 86 St Joseph
Barry Mrs. Mary, wid Michael, 91 St Janvier
Barry Ths., customs officer, 3 Robb terrace
Barry Ths. H., printer, 39 Notre Dame
Barry Timothy, clerk, 88 Murray
Barry Wm., laborer, 147 Colborne
Barsalou Charles, clerk, 494 Lagauchetière
Barsalou Ed., 149 St Antoine
Barsalou Erasme, clerk, 494 Lagauchetière
Barsalou Hector, clerk, 494 Lagauchetière
Barsalou Jos., 21 German
Barsalou Jos., beer driver, 229 Sanguinet
BARSALOU JOS., of Benning & Barsalou, 494 Lagauchetière
Barsalou L., jun., collector, bds at 391½ Amherst
Barsalou L., sen., trader, bds at 391½ Amherst
Barsalou Miss, r 27 Picard lane
Barsalou Mrs. Euphrosine, wid Louis, 183 German
Barteau Jean, stonecutter, r 491 Wolfe
Barth James, laborer, r 144 Richardson
Barthe J. G., advocate, 235 St James, h Viger place, 14 St Denis
BARTHE L. A. P., stock broker and general insurance agent, 235 St James
Bartlett Stephen, laborer, Widows lane
Bartley Henry, finisher, bds at 188 Seigneurs
BARTLEY WILLIAM P., & CO., St Lawrence engine works, 17 to 29 Mill. *See Adv opp*
Bartley Wm. P., of W. P. Bartley & Co., 12 Richmond sq
Barton John, clerk, 442 St Catherine
Barton Ths., laborer, 150 Albert
Barwick Ol. E., teacher, 100 St George Hypolite
Basin Ed., joiner, 19 Roy lane
Basham Walter, shipper, Britannia
Basilière Flavien, cabinetmaker, 550 Albert
Basiret Octave, trader, 237 Lafontaine
Basilière George, shoemaker, 245 Panet
Bastable James, gardener, 185 Mountain
Bastian Ths. H., boot and shoe maker, 150 St James, h 14 City Councillors
Bastien Alfred, joiner, 171 St André
Bastien Alp., blacksmith, 546 Albert
Bastien Alp., grocer, 245 St Dominique
Bastien Benj., cooper, 230 Cadieux
BASTIEN BENOIT, contractor, 100 St André, h 147 St André
Bastien Ed., furrier, 202 St Elizabeth
Bastien Edouard, joiner, 78 Logan
Bastien Ed., jun., joiner, 56 Amherst
Bastien Frs., shoemaker, 197 Durham
Bastien & Guilbault, coopers, 46 St Dominique
Bastien Isaïe, laborer, 39 Chaboillez
Bastien Jos., printer, r 48 Mountain
Bastien Jos., stonecutter, 199 St Elizabeth
Bastien Léonard, joiner, r 88 Durham
Bastien J. Pierre, 320 St Mary
Bastien Louis Ed., printer, 159 St Elizabeth
Bastien Maxime, shoemaker, 270 German
Bastien Moïse, mason, 339 Sydenham ab Ontari
Bastien Moïse, painter, 296 Amherst
Bastien Mrs. Josephine, 330½ St Lawrence

STOVES, RANGES AND HOUSE FURNISHINGS AT 106 McGILL ST.

St. Lawrence Engine Works,

17 to 29 Mill Street, Canal Basin No. 2,

MONTREAL, P. Q.,

W. P. BARTLEY & CO.,

PROPRIETORS.

Engineers, Founders, &c., &c.

HIGH PRESSURE ENGINES,

Superior Horizontal ENGINES, of all sizes, always on hand or made to order on short notice.

HIGH PRESSURE BOILERS,

Superior Machine Rivetted BOILERS, of all sizes, always on hand or made to order on short notice.

Heavy and Light FORGINGS, Heavy and Light CASTINGS, in Iron or Brass.

WATER WHEELS,

Manufacturers of all kinds of superior Water Wheels.

DREDGE MACHINERY,

Manufacturers of the most improved Dredging Machinery; Also Steam Land Excavators, &c., &c.

SAW AND GRIST MILL MACHINERY,

Saw Frames, Edgers, Shingle Mills, Shafting, Hangers and Pulleys, &c., &c.

STEAM BOATS,

Improved Compound Beam and Screw Propellers. Engines of all sizes made to order.

HOISTING MACHINES,

Otis Bros., of New York, celebrated Safety Hoisting Machines, and other first class Machines.

PUMPING APPARATUS,

For Cities, Towns, Public Institutions, made to order.

ARCHITECTS, BUILDERS AND PROPRIETORS,

Girders, Iron Roofs, Columns, Railing, Window Sills, Stairplates, &c., &c.

BARRY & CAMPBELL, CARPET, OIL CLOTH & CURTAIN WAREHOUSE, 208 & 210 McGILL ST.

Bastien Timothée, shoemaker, 79 St Paul
Batchelor Mrs. Eliz., wid Alex., 61 Sanguinet
Bateman Richard, trader, 27 St David lane
Bateman Sam., express driver, 232 St Charles Borromée
Bates Ths. P., clerk, bds at 18 Cathcart
Bates Ed., guardian Quebec Gate barracks, St Paul opp Dalhousie sq
BATES J. & W. A., advocates, 40 St James
Bates John, jun., of J. & W. A. Bates, Mile end lodge, 4 St Lawrence, St J. Bte. village
Bates John, sen., sheriff's officer, 40 St James, h 19 Fullum
Bates John Stephens, clerk, 113 Union avenue
Bates Ths., steward Montreal gaol, 19 Fullum
Bates Wm. A., of J. & W. A. Bates, 165 St George Hypolite
Bates Wm., boilermaker, 30 Sebastopol
Bates Wm., gardener, 205 Craig
BATHS, TURKISH, 140 St Monique near crystal palace. *See Adv*
Batman Louis, boilermaker, 216 College
Battersby D., of Battersby, Waters & Co., 557 Dorchester

BATTERSBY, WATERS & CO., AGENTS for NATIONAL LINE OF STEAMSHIPS to Liverpool & London, accountants and general commission agents, 138 St James

Battie James, laborer, n 109 Grand Trunk
Battle Bros., stationery, 9 Bleury
Bauden Henry, porter, 293 Sherbrooke
Bauden John, butcher, stall 13 St Anns market, h 238 Guy
Bauden Joseph, butcher, 12 Bisson
Baudet David, carpenter, 523 Albert
Baudet Mrs. A., wid Joseph, r 290 Beaudry
Baudoin Philias, grocer, 86 Forfar
BAUDRY HON. JOSEPH UBALDE, judge of Superior court, 40 Berri
BAUDRY J. A. U., provincial land surveyor and civil engineer, 3 Place d'Armes hill, h 153 St Denis
BAUDRY REV. ISIDORE, S.J., St Mary's college, 142 Bleury
Bault dit Pominville Ol., painter, 50 Beaudry
Bautain Jos., jeweller, bds at 452 Lagauchetière
Bave Mrs. Charles, 198 Etienne
Bavis George, finisher, bds at 798 Craig
Bauthier Maurice, laborer, 15 Seigneurs
Baxter M. S., bookkeeper, 750 Palace
Baxter Pat., carter, 245 St Charles Borromée
Bayard Alfred, nailer, 140 Barré
Bayard Ed., cabinetmaker, 35 Emery
Bayard Jos. Elie, grocer, 323 St Joseph, h 321 St Joseph
Bayard Ferd., butcher, stall 27 St Anns market, h 16 St Lawrence, St J. Bte. village
Bayard Jos., bricklayer, r 292 German
Bayard Jos. Ed., joiner, 417 Jacques Cartier
Bayard Nar., turner, r 124 Barré
Bayard Pierre, joiner, 292½ German
Bayley James, mail conductor, 44 Cadieux
Bayley Mrs. Ellen, 256 William
Bayley John, contractor, 55 Colborne
Bayley Ths. W., 256 William
Baylis Arthur, saloon, 32 St Charles Borromée
Baylis Henry, of Baylis, Wilkes & Co., 24 St Monique
BAYLIS JAMES, carpet, curtain and oil cloth warehouse, 459 and 461 Notre Dame, h 161 Mountain
BAYLIS REV. JAMES G., St George's church, ch of England, 103 St Janvier
BAYLIS, WILKES & CO., varnish, japan, paints and printing ink manufacturers, 20 Nazareth. *See Adv opp*
BAYNES GEO. A., M.D., C.M., physician, surgeon and accouchenr, 686 Dorchester opp St James' club
BAYNES W. C., M.A., secretary, registrar and bursar McGill university, office Burnside hall, 677 Dorchester, h 803 Sherbrooke
BAZIN & ANDRES, surgeons and mechanical dentists, 36 Beaver hall terrace
Bazin Dr. James A., L.D S., of Bazin & Andres, resides at Chambly
Bazin Ed., shoemaker, 22 St Julie
Bazinet Augustin, laborer, Maple
Bazinet Chs., laborer, Maple
Bazinet Edelmar, printer, 26 St David lane
Bazinet Frs., carpenter, 26 St David lane
Bazinet Henri, wood dealer, 45 Visitation
Bazinet J. D., grocer, cor Beaudry and Napoléon
Bazinet Jean Louis, laborer, 29 Fullum
Bazinet Romuald, carter, 302 Wolfe
Bazinet Joseph Dosithé, grocer, 13 L Beaudry
Bazinet Jules, laborer, 118 Dufresne
Bazinet Urgèle, laborer, 295 Panet
Beach Anson C., commercial traveller, 461 St Dominique
Beach Henry, driver, 107 Mountain
Beach Richard, driver, 107 Mountain
Beach W. G., of Beach & Westwood, 463 Upper St Dominique
BEACH & WESTWOOD, manufacturers' agents, 10 Union buildings, 43 St Francois Xavier
Beakley Wm., clerk, 40 Mountain
Beale Chs., brushmaker, r 18 Cemetery
Beall Jabez P., clerk, 102 Stanley
Beams John, gardener, 445 Panet
Bean John, carpenter, 40 St Geneviève
Bean Wm., carpenter, Centre n Napoleon road
Beard J., gilder, bds at 73 Bleury
Beard John, carter, 89 St Charles Borromée
BEARD S. W., & CO., coal merchants, 54 McGill cor Wellington
Beard Samuel W., of S. W. Beard & Co., Reaywood, Simpson n Macgregor
Beardsell Geo., gluemaker, 1 Robb terrace
BEARDSELL WM. FRANCIS, manufacturer of glue, size and Neat's foot oil, Dominion glue works, 263 Fullum
Bearman Jacob, clerk, 116 Bleury
Beaton Alexander, blacksmith, 19 St Henry
Beattie Charles, printer, 151 Craig
BEATTIE DAVID P., manager, 17 St Sacrament, h 1029 St Catherine
Beattie Geo., chandler, 52 Wolfe
Beattie Geo., of Reay & Beattie, 46 Beaver hall terrace
BEATTIE HENRY, importer of teas and staple groceries, 86 McGill, h 20 Mansfield

BEAVER STAMPING CO., TINWARE, WHOLESALE, 106 McGILL ST.

BAYLIS, WILKES & CO.,

MANUFACTURERS OF

VARNISHES and JAPANS,

Boiled Oil, Axle Grease, Patent Driers, Paints and

Machinery Oils,

AND DEALERS IN

DRY COLORS, BRONZES, GOLD LEAF, BRUSHES,

AND

Painters' Materials,

ALSO, MANUFACTURERS OF

PRINTING INKS,

BOTH BLACK AND COLORED.

—:o:—

Agents for Baylis' Roller Composition.

OFFICE AND FACTORY,

18 TO 28 NAZARETH STREET,

MONTREAL.

BARRY & CAMPBELL, CARPET, OIL CLOTH & CURTAIN WAREHOUSE, 208 & 210 McGILL ST.

Beattie Henry, wholesale grocer, 99 Grey Nun
Beattie James, ropemaker, 79 Papineau road
BEATTIE JOHN, foreman Witness office, 382 Lagauchetière
Beattie John, of Rankin, Beattie & Co., 24 McGill college av
Beattie Wm., blacksmith, 109 Magdalen
Beau Chs., & Co., restaurant, 25 St Lambert
Beau Chs. J. B., of Chs. Beau & Co., 27 St Lambert
Bauberlan Noël, shoemaker, 95 Champ de Mars
Beaubien Godfroy, laborer, Grand Trunk
Beaubien Jacques, butcher, 156 Durham
BEAUBIEN LOUIS, M.P.P., 15 St Lambert, h Côte St Catherine
BEAUBIEN PIERRE, M.D., physician and surgeon, president of the Montreal School of Medicine, Victoria university, 606 Craig
Beaucaire Alfred, butcher, 54 St Margaret
Beaucaire Frs., grocer, 637 Mignonne
Beaucaire Jos., grocer, 223 St Dominique
Beaucaire Mrs. Zoé, wid Louis, 54 St Margaret
Beaucaire Louis, butcher, 22 Vallée
Beaucaire Octave, butcher, 54 St Margaret
Beaucaire Ol., jun., mason, 223 St Constant
Beaucaire Ol., sen., stonecutter, 225 St Constant
Beauchamp —, 10 Rose
BEAUCHAMP ALDÉRIC, watchmaker and jeweller, 126 St Lawrence
Beauchamp Alex., carpenter, Grand Trunk
Beauchamp Alfred, shoemaker, r 159 Panet
Beauchamp Alp., carpenter, 324 Jacques Cartier
Beauchamp Alp., joiner, 288 Wolfe
BEAUCHAMP & BRUNET, undertakers, 139 Montcalm
Beauchamp Chs., carpenter, 211 St Dominique
BEAUCHAMP CHARLES, groceries, wines, liquors, &c., 212 Panet
Beauchamp David, stonecutter, 186 Amherst
Beauchamp Denis, joiner, 4 Coursol
Beauchamp Ed., saloonkeeper, 9 St Lawrence
Beauchamp Edouard, joiner, bds at 217 St Dominique
Beauchamp Euclide, clerk, 411 Amherst
Beauchamp Evariste, laborer, 307 St Catherine
Beauchamp Ferd., joiner, 231 Amherst
Beauchamp Fred., carter, 161 Beaudry
Beauchamp Frs., laborer, r 254 Beaudry
Beauchamp Frs., roofer, 671 St Catherine
Beauchamp Frs., trader, 267 St Catherine
Beauchamp Frs. X., carter, 331 Seaton

BEAUCHAMP FRS. X.,
[successor to D. Smillie,]
manufacturing jeweller, and dealer in
JEWELLERY, DIAMONDS
and other precious stones, 134 St François Xavier, under Medical Hall, h 267 St Bonaventure

Beauchamp George, driver, r 138 Seaton
Beauchamp Gilbert, joiner, 126 St Urbain
Beauchamp Jean, carpenter, 102 Maple
Beauchamp Jean, trader, 269 Sydenham
Beauchamp J. Bte., laborer, r 30 Visitation
Beauchamp J. Bte., laborer, 332 Ontario
Beauchamp J. C., bookkeeper, bds at Donegana hotel, 31 Notre Dame
Beauchamp Jos., blacksmith, 53 Beaudry
Beauchamp Jos., bookkeeper, 41 Dubord
Beauchamp Jos., butcher, 519 St Catherine
Beauchamp Jos., carter, 35 Durham
Beauchamp Jos., carter, r 519 Mignonne
Beauchamp Jos., clerk, 347 Amherst
Beauchamp Jos., fruit dealer, 627½ Craig
Beauchamp Jos., grocer, 245 Wolfe
Beauchamp Jos., joiner, 352 Wolfe
Beauchamp Jos., nailmaker, 15 McCord
Beauchamp Jos., stonecutter, 272 Wolfe
Beauchamp Jos., tinsmith, 75 Beaudry
Beauchamp Jos. C., of Ths. Wilson & Co., 41 Dubord
Beauchamp Lefroid, shoemaker, 385 Mignonne
Beauchamp Léon, carter, r 26 Dufresne
Beauchamp Louis, clerk, 393 Seigneurs
BEAUCHAMP L. E., & CO., staple and fancy dry goods, 89 Notre Dame
Beauchamp Louis, laborer, 77 Visitation
Beauchamp Louis E., of L. E. Beauchamp & Co., 93 Notre Dame
Beauchamp Magloire, laborer, 46 St Charles Borromée
Beauchamp Moïse, carpenter, 100 Mapleav
Beauchamp Moïse, carpenter, 395 Montcalm
Beauchamp Miss Sarah, 3 St François
Beauchamp Mrs. Delphine, wid Moïse, 85 Jacques Cartier
Beauchamp Mrs. Eloïse, wid Jos., 359 Montcalm
Beauchamp Mrs. Emilie, wid Bte., 260 St Dominique
Beauchamp Mrs. Julie, wid Michel, 261 St Dominique
Beauchamp Mrs. Marguerite, wid F. X., dressmaker, 420 Lagauchetière
Beauchamp Mrs. Marguerite, wid Jos., 113 St Charles Borromée
Beauchamp Mrs. Wm., ladies' hairdresser, 648½ Craig, h 155 St George
Beauchamp Nap., butcher, stall 8 St Lawrence market, h 604 St Lawrence, St J Bte village
Beauchamp Napoléon, laborer, r 138 Seaton
BEAUCHAMP NICOLAS, butcher, stall 18 Bonsecours market, h 276 Panet
Beauchamp Noël E., boilermaker, 52 St David lane
Beauchamp Oscar, of Barrette & Beauchamp, 285 German
Beauchamp Philéas, carpenter, bds at 211 St Dominique
Beauchamp Philéas, joiner, bds at 217 St Dominique
Beauchamp Philéas, clerk, 44 Amherst
Beauchamp Pierre, laborer, r 47 St Paul
Beauchamp Pierre, saloon, 12 St Lawrence
Beauchamp Stanislas, carter, r 187 Sydenham
Beauchamp Trefflé, bricklayer, 97 Logan
BEAUCHAMP WILLIAM, hairdresser, 641 Craig, h 155 St George
Beauchamp X., grocer, 438 Durham
Beauchamp Z., of Beauchamp & Co., r 139 Montcalm
Beauchamp Zotique, of Beauchamp & Brunet, 235 Amherst
Beauchemin Albino, joiner, 5 Vaudreuil lane

BEAVER STAMPING CO., TINWARE, WHOLESALE, 106 McGILL ST.

BARRY & CAMPBELL, CARPET, OIL CLOTH & CURTAIN WAREHOUSE, 208 & 210 McGILL ST.

Beauchemin Charles O., of C. O. Beauchemin & Valois, 17 German
BEAUCHEMIN C. O., & VALOIS, booksellers, bookbinders and printers, 237 and 239 St Paul, and 20 St Gabriel
Beauchemin Hubert, tailor, 21 Charlotte
Beauchemin Isaïe, clerk Donegana hotel, 31 Notre Dame, h 21 St André
Beauchemin Isaïe, porter, bds at 31 Notre Dame
Beauchemin Pierre, baggagemaster, 602 St Bonaventure
Beauchène Adolphe, copper polisher, 24½ Jacques Cartier
Beaudet Godfroi, clerk, bds at 47 Dubord
Beaudet Joseph, blacksmith, 38 Albert
Beaudet Louis, bricklayer, r 395 Jacques Cartier
Beaudet Moïse, blacksmith, 407 Amherst
Beaudet Onésime, blacksmith, 67 Barré
Beaudeau Pierre, carpenter, r 372 Sydenham
Beaudin Joseph, bricklayer, 151 Amherst
Beaudin Jos., storeman, 23 St George Hypolite
Beaudin, Laforce & Couture, public market, 482 St Mary
Beaudin Tous., butcher, 222 Visitation
Beaudoin André, baker, r 211 Seaton
BEAUDOIN ANTOINE, oils, paints and glass, 49 St Lawrence, h 51 St Lawrence
Beaudoin Bazile, furrier, 27 Grothé
Beaudoin Camille, carriagemaker, 26 Visitation
Beaudoin Chs., butcher, stall 6 St James market, h 229 Wolfe
Beaudoin Charles, grocer, 288 St Catherine
Beaudoin David, shoemaker, r 111 Versailles
Beaudoin Frs., joiner, 220 Beaudry
Beaudoin Frs. X., plasterer, bds at 300 Montcalm
Beaudoin Geo., shoemaker, r 362 Panet
Beaudoin Hormisdas, joiner, r 266 Sydenham
Beaudoin Jean Bte., laborer, r 171 St Dominique
Beaudoin John, blacksmith, bds at 502 St Mary
Beaudoin Jos., 115 Campeau
Beaudoin Jos., butcher, stalls 30 Bonsecours market and 15 Papineau market, h 103 Durham
Beaudoin Jos., carpenter, 244 Durham
Beaudoin Jos., carpenter, 505 William
Beaudoin Joseph, joiner, 6 Chatham
Beaudoin Jos., laborer, 26 St Adolphus
Beaudoin Jos., laborer, 269 Visitation
Beaudoin Jos., laborer, 373 Colborne av
Beaudoin Joseph, letter carrier, 254 St Catherine
Beaudoin Jos., printer, 246 Sanguinet
Beaudoin Jos., sen., butcher, 154 Durham
Beaudoin Jos., sen., joiner, 623 St Joseph
Beaudoin Laurent, laborer, 415 Wolfe
Beaudoin Louis, shoemaker, 321 Montcalm
Beaudoin Louis, shoemaker, r 299 Panet
Beaudoin Modeste, laborer, r 239 Visitation
Beaudoin Moïse, laborer, r 171 St Dominique
Beaudoin Mrs. Héloise, wid Louis, 145 Montcalm
Beaudoin Mrs. J., wid C. Désiré, dressmaker, 308 St Joseph
Beaudoin Nar., carter, 202 St André
Beaudoin Nar., gardener, r 124 Dorchester
Beaudoin Philéas, grocer, 99 Menai
Beaudoin Pierre, butcher, 313 Mignonne
Beaudoin Raymond, mason, 254 St Hubert
Beaudoin Roch, policeman, 293 St Catherine
Beaudoin Sévère, joiner, 247 Wolfe
Beaudry A. F. X., of Beaudry & Lorrain, 78 Beaudry
Beaudry Adolphe, cook, 351 Seigneurs
Beaudry Alphonse, civil engineer, 153 St Denis
Beaudry Antime Jos., carter, 8 Perthius
Beaudry Armand, bookkeeper, bds at 34 St Denis
Beaudry Bernard, 110 Barré
Beaudry Charles, stonecutter, 422 Montcalm
BEAUDRY CHARLES FÉLIX, hotelkeeper, 100 St Lawrence, h 98½ St Lawrence
Beaudry Damase, carter, 348½ Montcalm
Beaudry Désiré, bookkeeper, 148 St Denis
BEAUDRY & DUFRESNE, successors to L. P. Boivin, watchmakers and jewellers, 180 Notre Dame cor St Vincent
Beaudry Edouard E., of Beaudry & Dufresne, 149 St André
Beaudry Félix, 76 Beaudry
Beaudry Frs., laborer, 215 Beaudry
BEAUDRY FRS. X., proprietor of 200 houses, 154 St Charles Borromée, h 130 St Charles Borromée
Beaudry F. X., sawfiler, 496 St Joseph
Beaudry G. N. L., advocate, 301 Commissioners, h 31 Drummond
Beaudry Geo. O., M.D., house surgeon Hotel Dieu, h Hotel Dieu st
Beaudry Germain, bricklayer, 90 Workman

BEAUDRY H., & CO.,
wholesale and retail DRY GOODS
dress, costume and
mantle manufacturers,
278 Notre Dame

Beaudry Henri, of Beïque & Beaudry, 220 St Denis
Beaudry Hercules, M.D., bds at Hotel du Canada, 17 St Gabriel, h 398 Sherbrooke
BEAUDRY HON. J. L., M.L.C., 301 Commissioners, h 31 Drummond
Beaudry Hormisdas, carpenter, 505½ William
BEAUDRY J. B., director Jacques Cartier bank, Mutual Insurance Co. and Colonisation Railway, 398 Sherbrooke
Beaudry J. Bte. R., of Beaudry & Dufresne, 57 Sanguinet
BEAUDRY J. N., secretary-treasurer Richelieu Navigation Co., 228 St Paul, h 92 St Hubert. *See Adv*
Beaudry Jean Louis, blacksmith, 108 Vitré
Beaudry Jos., bookkeeper, off 67 St Urbain
Beaudry Jos., bricklayer, 86 Workman
Beaudry Jos., joiner, r 384 Jacques Cartier
Beaudry Jos., joiner, 223 Sydenham
Beaudry Jos., laborer, 90 Workman
Beaudry Joseph, laborer, 1 Fulford
Beaudry Jos., laborer, 439 Montcalm
Beaudry Jos., tailor, 9 St Lawrence
Beaudry Joseph, tailor, 95 St Lawrence
Beaudry Jules, painter, 371 Craig, h 2 St Denis
Beaudry & Lorrain, leather merchants, 273 St Paul
Beaudry Ls., sailor, 262 Wolfe
Beaudry Louis, laborer, 15 Vallée
Beaudry Maxime, shoemaker, r 115 Panet
Beaudry Miss Emilie, milliner, 198 Durham

STOVES, RANGES AND HOUSE FURNISHINGS AT 106 McGILL ST.

BARRY & CAMPBELL, CARPET, OILCLOTH & CURTAIN WAREHOUSE, 208 & 210 McGILL ST.

Beaudry Moïse, blacksmith, 22 Montcalm, h 20 Montcalm
Beaudry Mrs. Domithilde, 231 Lafontaine
Beaudry Mrs. Emilienne, wid Jos., 220 St Denis
Beaudry Mrs. Ida, wid Odilon, 39 Sydenham
Beaudry Mrs. Jean L., 26 St Elizabeth
Beaudry Mrs. Rosalie, wid Louis, grocery, 326 Amherst
Beaudry Nap., bookkeeper, bds at 34 St Denis

BEAUDRY NARCISSE, manufacturing jeweller, electro plater and engraver, 41 St Lambert

Beaudry Oct., laborer, 360 Sydenham
Beaudry Oliva, joiner, bds at 493 St Mary
Beaudry Pierre, r 390 Montcalm
Beaudry Philias, currier, r 201 Seaton
Beaudry P. J., notary, 71 St Hubert
Beaudry Rosaire, policeman, 269 Craig
Beaudry Sam., laborer, r 15 Parker lane
Beaudry Tous., carter, 75 Montcalm
Beaudry Wm., laborer, 364 Wolfe
Beaudry Xavier, laborer, 125 Delisle
BEAUFIELD RAMON, notary, 60 St James, h 29 Victoria
Beaufill Geo., laborer, 33 St Hypolite lane
Beaufort Ed., of Beaufort & Sons, 243 St Antoine
Beaufort Ernest L., of Beaufort & Sons, 65 Dubord
Beaufort Eugène P., of Beaufort & Sons, 243 St Antoine
Beaufort Mrs. Marie, wid Jean, 64 Mayor
BEAUFORT & SONS, 243 St Antoine
BEAUFOY ARTHUR, groceries, wines, liquors and provisions, 532 Dorchester, h 139 St George
BEAUFOY WILLIAM, importer and dealer in wines, liquors, tobacco, cigars, &c., 443 Commissioners, h 441 Commissioners
Beaulac Joseph, tailor, 338 Craig
Beaulieu Arthur, clerk, 226 St Elizabeth
Beaulieu Cyrille, laborer, 230 Beaudry

BEAULIEU D. A., progressional painting, glass gilding, sign and ornamental painting, decorating, frescoing, graining, paper hanging and glazing, 232 St Lawrence, h 345 St Lawrence

Beaulieu Ed., carter, r 289 Durham
Beaulieu Ephrem, joiner, bds at 11 St Margaret
Beaulieu Jerémie, carpenter, 212 St Lawrence
Beaulieu Jos., boots and shoes, 649 St Joseph
Beaulieu Jos., guardian No. 4 Fire station, 15 Chaboillez sq
Beaulieu Joseph, carpenter, 13 Rousseau
Beaulieu Jos., shoemaker, r 362 Durham
Beaulieu Mrs. Sophie, wid Jos., r 177 Visitation
Beaulieu Olivier, carpenter, 13 Rousseau
Beaumont Jos., sculptor, 270 Jacques Cartier
BEAUNE ANDRÉ, furrier, 8 St Margaret
Beaune Jos., collector, 5 Rousseau
Beaune Magloire, laborer, 10 St Margaret
Beaune J. Bte., laborer, 271 Mignonne
Beauparlant Noël, hotelkeeper, 45 Bonsecours
Beaupré André, gardener, 274 Montcalm
Beaupré Benj., 391 Durham
Beaupré Camille, clerk, bds at 71 St Paul
Beaupré Denis, tailor, r 37 St André
Beaupré Ed., shoemaker, r 35 St André
Beaupré Geo., shoemaker, 357 Visitation
Beaupré Jos., advocate, 30 St Gabriel, h 274 Montcalm
Beaupré Louis, carpenter, Centre n Island
Beaupré Mrs. Catherine, wid Frs. X., 11 Jacques Cartier
Beaupré Mrs. Louisa, wid François, 88 Inspector
Beaupré Ol., laborer, 539 William
Beaupré Thos., laborer, 75 Dufresne
Beaupré Zephirin, laborer, 135 Sydenham
Beauregard Frs. X., clerk, 146 Montcalm
Beauregard Méderic, baker, 342 Wolfe
Beauregard Xavier, laborer, r 24 Dufresne
Beausejour —, foreman, bds at 17 Gosford
Beausejour Jos., shoemaker, 183 Seaton
Beausejour Miss Agnes, bds at 31 Notre Dame
Beausejour Mrs. Julie, wid Ant., 274 Mignonne
Beausejour Pierre, laborer, 254½ Montcalm
Beausoleil C., of David & Beausoleil, 76 St André
BEAUSOLEIL CLÉOPHAS, editor Bien Publique, 76 St André
Beausoleil Ferd., engineer, 8 Grothé
Beausoleil Frs., of Contant & Beausoleil, 228 Wolfe
Beausoleil Frs., shoemaker, 314 Mignonne
Beausoleil Frs., shoemaker, 221 Lafontaine
Beausoleil Geo., poultry, 8 Bonsecours market, h 40 St André
Beausoleil Jos., cabinetmaker, 116 Barré
Beausoleil Mrs. Emilie, wid Etienne, r 112 St Elizabeth
BEAUVAIS & PERRAULT, dealers in boots, shoes and rubber goods, 357 St Catherine
BEAUVAIS ED., secretary Société de Construction St Jacques, 352½ St Catherine, h 359 St Catherine
BEAUVAIS ISRAEL A., merchant tailor and haberdasher, 190 St Joseph, h 153 Lusignan
Beauvais Jos. C., of Beauvais & Perrault, 272 Dorchester
Beauvais J. Bte., clerk, bds at 90 St Lawrence
Beauvais Julien, stonecutter, 14 Emery
BEAUVAIS LOUIS, hatter, 1 Chaboillez
Beauvais Maurice, laborer, 48 Beaudry
Beauvais Maxime, livery stable, 186 St Maurice
BEAUVAIS & PERRAULT, general dry goods, 357 St Catherine, and 113 Notre Dame
Beauvais Mrs. Jane, wid Alex., 107 Wellington
Beaver Abraham, clerk G.T.R., bds at 56 University
BEAVER STAMPING CO., japanned, stamped and plain tinware, tinsmiths' furnishings, &c., R. Warminton, manager, 106 McGill, factory 107 and 109 King
Béchard Siméon, joiner, St Andrew n St Albert
BECK MARTIN, crockery, china and glass ware, coal oil and lamps, 113 and 115 McGill, h 4 Molson Terrace off St Mary
Beck Mrs. R., wid Geo. C., 189 St Joseph
Becker Albert, manufacturer of wool cards, 14 William, bds at Albion hotel, 114 McGill

BEAVER STAMPING CO., TINWARE, WHOLESALE, 106 McGILL ST.

BARRY & CAMPBELL, CARPET, OIL CLOTH & CURTAIN WAREHOUSE, 208 & 210 McGILL ST.

BECKET JOHN C., steam book and job printer, and publisher, 180 St James, h 12 Brunswick
Becket Robert A., bookkeeper, 39 Metcalfe
Beckett Charles H., fancy store, 403 St Mary
BECKHAM HUGH, carpenter and joiner, r 14 Jurors, and 63 St George Hypolite
Beckham Robert, contractor, 251 Seigneurs
Beckingham John, guardian Fire station No. 9, 61 Centre
Bedard Alfred, carpenter, 77 Jacques Cartier
Bedard Augustin, tinsmith, 31 St André
Bedard Delphis, carpenter, 8 Amherst
Bedard Eugène, blacksmith, 268 Ontario
Bedard Firmin, butcher, 11 Schoolhouse
Bedard Frs., carpenter, 74 Delisle
Bedard J. Bte., blacksmith, r 378½ Jacques Cartier
BEDARD LOUIS, notary, 10 St James, h 391½ St Catherine
Bedard Louis, sen., carpenter, 207 McCord,
Bedard Michel, storeman, 23 Desalaberry lane
Bedard Modeste, laborer, 315½ St Joseph
Bedard Mrs. Emma, wid J. B., r 31 Seaton
Bedard Mrs. Julie, wid Louis, 47 Labelle
Bedard P. J., clerk, bds at 155 St Paul
Bedard Pierre, laborer, r 206 Sydenham
Bedard Udger, blacksmith, 268 Ontario
Bedard T., blacksmith, 350 Durham
Bedard Victor, jun., contractor, 207 McCord
Bedard Xavier, merchant, bds at 39 St Elizabeth
Bedeau Alex., bdg hse, 246 Lagauchetière
Bedford T. J., clerk Audit office G.T.R., Coteau St Augustin
BEEF JOE, canteen, 6 St Claude
Beers Alex., fireman, 609 Craig
BEERS JAMES C., city assessor, 38 Beaver hall terrace
Beers John Johnson, pianomaker, 153 St Constant
BEERS W. GEORGE, L.D.S., surgeon dentist, 40 Beaver hall terrace
Bégin Cyprien, laborer, 362 Fullum
Beglow Alexis, shipper G.T.R., 293 William
Begs Mrs. Ellen, 30 St Bernard
Behan Ths., cutter, 51 Richardson
Beigner Hormisdas, laborer, 66 Sydenham
Beignet Alfred, policeman, 283 St Catherine
Beilby Mrs. Rosanna, wid Ths., bds at 160 St George
Beillby Mrs. Mary, wid Michael, 519 St Dominique
BÉIQUE & BEAUDRY, commercial brokers and agents, 7 Place d'Armes
BÉIQUE FRED. L., of Jetté & Béïque, bds at Hotel du Canada, 17 St Gabriel
Béïque J. B. A., of Béïque & Beaudry, 40 St James
Bélair Agapite, laborer, r 57 St Ignace
Bélair Adolphe, mason, 211 St Bonaventure
Bélair Edmond, grocer, 2 Nonancourt
Bélair Etienne, laborer, 465 Panet
Bélair Frs., carpenter, 54 Panet
Bélair Isaïe, machinist, 32 St Felix
Bélair Isaïe, laborer, 476 St Bonaventure
Bélair Joseph, laborer, r 124 Sydenham
Bélair Jos., laborer, r 63 St Ignace
Bélair Jos., mason, 207 St Bonaventure
Bélair Jos., shoemaker, 117 Montcalm
Bélair Jos. Plessis, machinist, 39 Champ de Mars, h 41 Champ de Mars
BÉLAIR L. P., grocer, wine and spirit merchant, cor Ontario and St Dominique
Bélair Ludger, merchant, 137 St André
Bélair Léon, grocer, 765 Ontario
Bélair Louis, sewing machine agent, 215 Durham
Bélair Mrs. Flavie, wid Agapite, seamstress, 233 Montcalm
Bélair Ol., shoemaker, 132 Durham
Bélair Régis, tobacconist, 308 Lafontaine
Bélair Ths., carter, 32 St Felix
Bélair Thomas, carter, 457 Panet
Bélair François X., laborer, 47 St Alphonse
Bélaire J. Bte., carter, 21 St Alphonse
Belaire Mrs. M., wid Pierre, r 25 St Alphonse
Béland Alexis, shoemaker, 623 Mignonne
Béland Chs., laborer, 271 Sydenham
Béland Ed., laborer, 387 Durham
Béland Frs. X., superintendent, 257 Jacques Cartier
Béland Godefroy, shoemaker, 247 Amherst
Béland Frs. X., deputy supervisor of cullers, 44 St James
Béland Mrs. Thersile, wid Désiré, r 254 Montcalm
Béland Ol., joiner, 136 St Martin
Béland Thomas, storeman, 21 Devienne
Béland Udger, laborer, 387 Durham
Bélanger Adolphe, carter, r 417 St Mary
BELANGER ADOLPHE, cabinetmaker, 276 Notre Dame, h 54 Berri
Bélanger Adolphe, carter, bds at 326 St Joseph
Bélanger Alexis, jun., laborer, bds at 310 Amherst
Bélanger Alexis, sen., laborer, 310 Amherst
Bélanger Alphonse, mason, 393 Sydenham
Bélanger Ant., mason, 100 St André
Bélanger Arthur, cabinetmaker, 41 Montcalm
Bélanger Benj., laborer, 87 Mountain
Bélanger Dieudonné, carpenter, 226 Lafontaine
Bélanger Chs., barber, 198 St Lawrence, bds at 211 St Joseph
Bélanger Célestin, mason, r 179 St Paul
Bélanger Chs. M., tobacconist and barber, 212 McGill, h 271 St Joseph
Bélanger Cyrille, carter, 210 Panet
Bélanger & Dumoulong, poultry, stall 12 Bonsecours market
Bélanger Ed., carpenter, 457 Lagauchetière
Bélanger F., of Bélanger & Dumoulong, 408 Seaton
Bélanger Frs., 211 St Catherine
Bélanger Frs., 271 St Joseph
Bélanger Frs., advocate, 452 Mignonne
Bélanger Frs. X., carpenter, 310 Seigneurs
Bélanger Gabriel, machinist, 505½ William
Bélanger Geo., bricklayer, 13 Leduc lane
Bélanger Geo., painter, 85 St George Hypolite
Bélanger Godfroi, joiner, r 207 Panet
Bélanger Henri, laborer, 57 Montcalm
Bélanger Isaïe, shoemaker, 257 Montcalm
Bélanger J. Bte., grocer, 199 McCord
Bélanger Isidore, carter, 11 Rousseau
Bélanger J. Bte., carpenter, 277 Seigneurs
Bélanger J. Bte., trader, 70 Barré
Bélanger Jean Marie, saddler, 293 Seigneurs

STOVES, RANGES AND HOUSE FURNISHINGS AT 106 McGILL ST.

BARRY & CAMPBELL, CARPET, OIL CLOTH & CURTAIN WAREHOUSE, 208 & 210 McGILL ST.

Bélanger Jean Marie, laborer, r 44 Sydenham
Bélanger Jérémie, laborer, 591 Albert
Bélanger Jos., butcher, 115 Workman
Bélanger Jos., cabinetmaker, 271 Seigneurs
Bélanger Jos., cooper, 14 St Julie
Bélanger Jos., joiner, 16 Durham
Bélanger Jos., joiner, 177 St Martin
Bélanger Jos., painter, r 661 Mignonne
Bélanger Jos., joiner, 388 Durham
Bélanger Jos., joiner, 373 Mignonne
Bélanger Jos., shoemaker, 17 St Alphonse
Bélanger Léon, laborer, 192 Beaudry
Bélanger Louis, carpenter, 157½ St Charles Borromée
Bélanger Louis, joiner, bds at 310 Amherst
BÉLANGER LOUIS O., secretary-treasurer Côte St Louis municipality, h Municipal house
Bélanger Maxime, baker, r 266 Sydenham
Bélanger Maxime, barber, bds at 271 St Joseph
Bélanger Michel, laborer, 83 Fulford
Bélanger Michel, laborer, 5 Jurors
Bélanger Miss A., tailoress, 138 St Urbain
Bélanger Miss Agnes, 35 Lusignan
Bélanger Miss Agnes, bdg hse, 136 German
Bélanger Mrs. A., wid Vincent, 34 Albert
Bélanger Mrs. Adelaide, wid Alexis, 102 St Martin
Bélanger Mrs. Angélique, wid J. Bte., 23 Bruchesi
Bélanger Mrs. Angelique, wid Joseph, 209 Montcalm
Bélanger Mrs. C., wid Jos., r 33 Lusignan
Bélanger Mrs. Édouard, dressmaker, 457 Lagauchetière
Bélanger Mrs. Marie A., wid Jos., poultry, stand 29 Bonsecours market, h 53 St Louis
Bélanger Mrs. O., trader, 10 Bonsecours market, h 414 St Catherine
Bélanger Mrs. Philomène, wid Trefflé, seamstress, 439 St Joseph
Bélanger Nap., joiner, 309 Panet
Bélanger Nar., barkeeper, bds at 31 Notre Dame
Bélanger Philippe, laborer, 12 Visitation
Bélanger Pierre, bricklayer, 537 Mignonne
Bélanger Pierre, conductor G.T.R., 516 St Bonaventure
Bélanger Pierre, joiner, 199 St Martin
Bélanger Pierre, sexton of St Patrick's church, Dorchester
Bélanger Pierre, varnisher, 248½ St Constant
Bélanger Prisque, 121 Workman
BELANGER REV. ALFRED S. V., director of Deaf and Dumb institution, Côte St Louis
Bélanger Talech, laborer, 15 Grand Trunk
Bélanger Théodore, upholsterer, 213 St Constant
Bélanger Théophile, notary, 10 St James, h 269 Seigneurs
Bélanger Victor, baggagemaster, 132 St Martin
Bélanger Xavier, shoemaker, 355 Montcalm
Bélanger Zéphirin, bds at 269 Seigneurs
Bélanger Zéphirin, laborer, 191 Durham
Bélanger Zotique, carter, r 104 St Martin
BELCHER REV. SAMUEL, incumbent Grace church, ch of England, 591 Wellington
Bélec Chs., carter, 197 Sydenham
Bélec Eusèbe, laborer, Basin
Bélec Eusèbe, laborer, 3 St Martin
Bélec J. Bte., laborer, 31 Fullum
Bélec Joseph, baker, 39 St David lane
Bélec Jos., saddler, 612 St Bonaventure
Bélec Jos., carter, 612 St Bonaventure
Bélec Jos., carter, 313 Amherst
Bélec Jos., shoemaker, 280 Jacques Cartier
Bélec Louis, carpenter, 214 St Catherine
Bélec Louis, carter, 380 Montcalm
Bélec Louis, clerk, 148 St Martin
Bélec Mrs. F., wid Onésime, 292 Wolfe
Bélec Toussaint, laborer, 381 Panet
Belgrave Mrs. J., wid Robert, 128 Vitré
BELING & LAMOTTE, general importers and shipping agents, 14 De Bresoles and 13 Le Royer.
Bélinge Aristides, copyist, 399 Amherst
Belisle Ant., carter, 151 Wolfe
Belisle Ant., shoemaker, 447 Montcalm
Belisle Augustin, weigher St Anns market, h 47 St David lane
Belisle Etienne, laborer, 88 Workman
Belisle Fred., tailor, 137 St Urbain
Belisle François, carter, r 364 Montcalm
Belisle Frs., tailor, r 66 Durham
Belisle Henri, blacksmith, 60 Jurors
Belisle Jos., baker, 216 Wolfe
Belisle Jos., shoemaker, 100 Inspector
Belisle Jos., shoemaker, 103 Wolfe
Belisle Jos., shoemaker, 229 Sydenham
Belisle Miss Célina, seamstress, 76 Visitation
Belisle Mrs. Marguerite, wid Pierre, 76 Visitation
Belisle Mrs. Tharsile, wid Oct., 372 Beaudry
Belisle Mrs. Hermine, wid Sam., tailoress, 147 William
Belisle Pierre, stonecutter, 271 Seaton
BELISLE THEODORE G., general dry goods, 61 Notre Dame, h 202 St Denis
Belisle Théophile, of Quintal & Belisle, 128 Beaudry
Belisle Wm., grocer, 77 Sydenham
BELIVEAU AIMÉ, proprietor Canada hotel, 17 St Gabriel, and 18 St Thérèse
Béliveau Elisée, shoemaker, 6 L Beaudry
BELIVEAU HILAIRE, general hardware merchant, 193 and 195 St Paul, h 270 Lagauchetière. *See Adv*
Béliveau J. H., M.D., bds at Donegana hotel, 31 Notre Dame
BELIVEAU JOSEPH, proprietor Donegana hotel, 31 Notre Dame
BELIVEAU LOUIS J., & CO., wholesale and retail hardware merchants, 297 and 299 St Paul, and 17, 19 and 21 St Jean Baptiste. *See Adv*
Béliveau Louis J., of L. J. Béliveau & Co., 5 Cornwall terrace, 56 St Denis
Beliveau Mrs., wid Charles, bds at Donegana hotel, 31 Notre Dame
Béliveau Siméon, bookkeeper Hotel du Canada, h 45 Vitré
Bell Alex., boxmaker, 69 Prince
Bell Alex., commercial traveller, 74 St André
Bell Alex., tinsmith, 116 St Félix
BELL A. R., direct importer of foreign wines, liquors, teas, cigars, &c., 48, 50 and 52 St Joseph, h 1090 Dorchester
BELL DUNCAN, general merchant, 30 Hospital, h 1368 St Catherine

BEAVER STAMPING CO., TINWARE, WHOLESALE, 106 McGILL ST.

BARRY & CAMPBELL, CARPET, OIL CLOTH & CURTAIN WAREHOUSE, 208 & 210 McGILL ST.

Bell David, storeman, r 118 Centre
Bell Ed. H., machinist, r 143 Richardson
Bell George, agent, 4 Cadieux
Bell George, of Bell, Simpson & Co., 73 St Alexander

BELL J. & T., boot and shoe manufacturers, wholesale; gents', ladies', misses' and children's fine sewed work for custom trade; Cathedral block, 273 Notre Dame, up stairs

Bell James, chief train despatcher Central district G.T.R., 112 Congregation
Bell James, fireman, bds Wellington n Magdalen
Bell John, 73 St Alexander
Bell John, laborer, 82 Seminary
BELL JOHN, M.A., M.D., physician and surgeon, 1 Belmont cor Beaver hall terrace
Bell John, picture frame maker, 601 St Mary
Bell John, storeman, r 40 Duke
Bell Joseph, notary, bds at 34 St Denis
Bell Joshua A., of Bell, Simpson & Co., 73 St Alexander
Bell Mrs. Anne, wid Geo., bdg hse, 108 St Urbain
Bell Mrs. Catherine, wid Henry, 80 St Constant
Bell Mrs. Catherine, wid J., trader, 205 Lagauchetière
Bell Mrs. E., wid A. W., 25 Victoria
Bell Mrs. Elizabeth, wid James, 78 Chatham
Bell Mrs. Jane, wid Jos., bdg hse, 147 Chatham
BELL PROFESSOR ROBERT, of Geological survey, 1 Belmont
Bell Ross, barber, r 20 St Sophie
Bell Ross, whitewasher, 758 Craig
Bell Samuel, of J. & T. Bell, 670 Palace
BELL, SIMPSON & CO., provisions, produce and commission merchants, 486 and 488 St Paul and 405 Commissioners
Bell & Tattersall, carpenters, 144 Nazareth
Bell Theodore, carpenter, 80 Forfar
Bell Thomas, carter, 27 Seaton
Bell Thomas, of J. & T. Bell, Riverview cottage, Hochelaga
Bell Wm., carter, 22 Seaton
Bell Wm., storeman, 46 Latour
Bell Wm., of Tolmie & Bell, 734 Palace
Bell Wm. R., cashier G.T.R., 95 German
Bellair Xav., contractor, r 55 St Ignace
Belland Joseph, laborer, r 108 Versailles
Belland Thomas, storeman, 21 Devienne
BELLE CHARLES E., notary, Crown land and timber agent, 50 St James, h 34 St Denis
Belle dit Lagarnade Jos., butcher, 189 Durham
Belle Ernest C., notary, 610 St Mary
Belle G. E. A., dentist, 11 St Elizabeth
BELLE J. A. ACHILLE, advocate, 11 St Elizabeth
Belle Mrs. Rosalie, wid Jos., 11 St Elizabeth
Belleau Chs., printer, 225 St Constant
Belleau Flavien, printer, 95 Wolfe
Belleau Honoré, shoemaker, r 7 L Beaudry
Belleau J. Bte., ship carpenter, 504 St Catherine
Belleau Louis, barber, r 24 St Elizabeth
Belleau Siméon, printer, r 337 Lagauchetière
Bellefeuille Adolphe, grocer, Sydenham ab Ontario
Bellefeuille Jos., 47 Campeau
Bellefeuille Léon, agent, 403 Colborne av
Bellefeuille Léon, grocer, Centre n Henry
Bellefleur André, laborer, 398 Seaton
Bellefleur Hubert, laborer, 255 Montcalm
Bellefleur Jos. O., fruit store, 296 St Lawrence
Bellefleur Joseph, junk store, 335 St Mary
Bellefleur Magloire, blacksmith, 295 St Catherine
Bellefleur Zotique, baker, 195 St Constant
Bellegarde Théophile, joiner, 273 German
Bellehumeur Cyriac, bricklayer, 321 Seaton
Bellehumeur Mrs. Rachel, wid Jos., r 35 St Paul
Bellehumeur Noël, shoemaker, 15 Perreault lane
Bellehumeur Thos., saddler, 102 St Martin
Bellehumeur Xavier, laborer, 457 Amherst
Bellemare Aubert, cooper, 256 Sanguinet
Bellemare Désiré, blacksmith, St Francis
Bellemare Frs., carter, r 111 Versailles
Bellemare J. B. H., law student, 42 Sanguinet
Bellemare Jos., fruit dealer, 6 St Antoine market, Mountain cor St Bonaventure, h 276 St Bonaventure
Bellemare Marcel, laborer, r 440 Jacques Cartier
Bellemare Miss Aurélie, milliner, 78 Notre Dame
Bellemare Miss Louise, grocery, 284 St Bonaventure
Bellemare Pierre, shoemaker, r 442 Jacques Cartier
BELLEMARE RAPHAEL, inspector Inland revenue for the district of Montreal, Custom house sq, h 31 Berri
Bellerose Joseph, grocer, 55 St Mary
Bellerose Jos., grocer, 125 Dufresne
Belleville Alfred, clerk, r 58 Panet
Belleville Evangéliste, tobacconist, 252 Montcalm
Belleville Joseph, laborer, 197 Beaudry
Belleville Jos., leather cutter, 239 Wolfe
BELLEVILLE LEON, hotelkeeper, 639 St Joseph, h 637 St Joseph
Belleville Mrs. Sarah, wid Louis, r 38 St Paul
Belleville Pierre, tobacconist, 252 Montcalm
Belleville Théophile, grocer, 141 Craig, h 143 Craig
Bellevue hotel, Joseph Pariseau, proprietor, 2 Craig
BELLEVUE MISS DELIMA, milliner and dressmaker, 65 St Lawrence
Bellhouse David, of David Bellhouse & Son, resides at Lachine
BELLHOUSE DAVID, & SON, ironmasters agents, 49 St François Xavier
Bellhouse James G., of David Bellhouse & Son, 1285 St Catherine
Bellingham A., civil engineer, 254 Bleury
BELLINGHAM SYDNEY, M.P.P., Dunany cottage, Côte St Catherine, office 23 St Nicholas
Bellstedt J. C., manager for Beling & Lamotte, 38 Berri
Bellware Edward, heater, 181 Etienne
Belly Pierre, laborer, St Albert
Bélot Chs., printer, 225 St Constant
Bemingham Michael, laborer, r 27 Chaboillez
Bemister Geo., of Malsburg & Bemister, 162 St James
Benac Ed., bookkeeper, 9 Mayor
BENALLACK H., & CO., butchers, 112 Bleury

STOVES, RANGES AND HOUSE FURNISHINGS AT 106 McGILL ST.

BARRY & CAMPBELL, CARPET, OIL CLOTH & CURTAIN WAREHOUSE, 208 & 210 McGILL ST.

Benallack Henry, baker, 245 St Bonaventure
Benallack Henry, blacksmith, 877 Ontario
Benallack Henry J., clerk, 23 Latour
Benallack Howard, of H. Benallack & Co., 5 St Bernard
Bénard A., clerk, bds at 155 St Paul
Bénard Ant., butcher, 22 Bruchesi
Bénard Chs, laborer, 441 Panet
Bénard Félix, grocer, 234 Beaudry
Bénard Félix, painter, 70 Chaboillez
Bénard Frs. X., of Jordan & Bénard, 7 St André
Bénard Joseph, carter, r 132 Seaton
Bénard Joseph, laborer, r 87 Versailles
Bénard Mrs. Adeline, wid J. Bte., 19 St Alphonse
Bénard Mrs. Marie, wid Jos., 26 Amherst
Bénard Nap., butcher, 62 Bonsecours market, h 185 Durham
Bénard Ol., fruit store, 198 Seigneurs
Bénard Onésime, shoemaker, 249 Sanguinet
Bénard Roger, laborer, 168 Dorchester
Bénard Sifroy, carter, 89 St Louis
Bénard Simon, laborer, 338 St Joseph
Bénard Tréflé, moulder, 195 Beaudry
Benedict Henry, customs officer, Britannia
Benjamin Abraham, hatter and furrier, 210½ St Lawrence
Benjamin A. D., of Rosenthal, Benjamin & Co., 76 Victoria
Benjamin Henry, 205 Canning
Benjamin L. D., of Rosenthal, Benjamin & Co., 76 Victoria
BENJAMIN L. N., advocate, 6 Barron block, 162 St James, bds at St Lawrence hall, 139 St James
Benessi William, painter, bds at 343 St Joseph
BENN ROBERT, builder, 159 Bleury
Benner F., clerk, bds at 19 Latour
Bennet John, clerk, 22 Bronsdon lane
Bennet John, cooper, 19 Canning
Bennet Wm., Canada Paper Co., 366 St Lawrence
Bennett And., cooper, 91 Ottawa
Bennett Charles C., of McIver & Co., 242 St Charles Borromée
Bennett Edward, of Bennett & Sheppard, 192 St Antoine
Bennett Fred., customs officer, 8 Montcalm
Bennett Geo., bookkeeper, bds at 73 St Urbain
Bennett Geo., butcher, stall 9 Papineau market, h 106 Panet
Bennett H., clerk, bds at Richelieu hotel, 41 St Vincent
Bennett J., chignon maker, 272 St Lawrence
Bennett James, cabinetmaker, 200 St Constant
Bennett Jer., machinist, 45 City Councillors
Bennett John, moulder, 6 Papineau sq
BENNETT JOHN D., fancy case and cabinetmaker, 562 Craig
Bennett Mrs. Ann, wid James, 557 William
Bennett Percy, laborer, r 27 St Mary
Bennett Peter, carpenter, 24 Olier
BENNETT ROBERT, bookseller, 58 St François Xavier, h 110 St Constant
BENNETT & SHEPPARD, fruits, vegetables, stationery, &c., 192 St Antoine
Bennett Wm., grocer, 279 St Mary
Bennett Wm., laborer, r 27 Chaboillez
BENNING & BARSALOU, auctioneers and commission merchants, 126 and 128 St Peter
Benning James, of Benning & Barsalou, 953 Dorchester
Benny James, of Peck, Benny & Co., 753 Sherbrooke
BENNY, MACPHERSON & CO., wholesale hardware merchants, 392 St Paul
Benny Robert, of Benny, Macpherson & Co., 753 Sherbrooke
Benoit —, 427 Ontario
Benoit Alex., machinist, 563 William
Benoit Alfred, clerk, 34 St Constant
BENOIT ALFRED, contractor, 393½ St Catherine, h 203 German
Benoit Charles, carter, r 219 Lagauchetière
Benoit Dom., shoemaker, 126 Durham
Benoit Ed., post office clerk, 157 St André
Benoit Elzéar, saloon, 113 St Paul
BENOIT FRS. X., assistant clerk Bonsecours market, h 45 Dubord
Benoit Frs. X., clerk, 69 Water
Benoit Gilbert, laborer, 360 Harmony
BENOIT JEAN, flour and provision merchant, 234, 236 and 238 St Paul and 193 and 195 Commissioners, h 54 German
Benoit John B., clerk, 52 German
Benoit Jos., carter, 25 Kempt
Benoit Jos., laborer, Henry off Centre
Benoit Louis, laborer, 57 Ann
Benoit Magloire, laborer, 279 Fullum
Benoit Michel, clerk, 72 Champ de Mars
Benoit Moïse, joiner, 137 Sydenham
Benoit Mrs. J., wid P., fruit dealer, 433 Amherst
Benoit Mrs. Philippe, millinery, 98 Notre Dame
Benoit N., coal oil and lamps, 411 St Catherine
Benoit Ol., grocer, 381 Ontario
Benoit Ol., shoemaker, 68 Sydenham
Benoit Ol., shoemaker, 74 Sydenham
Benoit Onésime, conductor, 172 Wolfe
Benoit Philippe, dry goods, 211 Notre Dame, h 98 Notre Dame
Benoit Philippe, carter, 25 Richardson
Benoit Pierre, tobacconist, 83 St Louis
BENOIT PIERRE, tobacconist, 187 St Paul, h 6 St Denis
Benoit Toussaint, carter, 27 St Félix
Benoit Ulric P., post office clerk, 49 Vitré
Benson Auguste, sailmaker 94½ St Constant
Benson David, baker, 18 Grant lane
BENSON JOHN W., & CO., head merchants and importers of dry goods, small wares, clocks and chair cane, 398 St Paul
Benson John W., of John W. Benson & Co., 260 Bleury
Benson Jos., clerk, bds at 125 St Constant
BENSON W. T., vice-president and managing director Edwardsburgh Starch Co., chemicals, oils, wool, &c., 103 St Peter, resides in Edwardsburgh, Ont.
BENT LUKE, M.D., physician and surgeon, 18 St Lawrence, St J. Bte. village
BENTLEY DAVID, of D. Bentley & Co., 118 Shuter
BENTLEY D., & CO., book and job printers, 364 Notre Dame
Bentley Pat., machinist, 139 McCord

BEAVER STAMPING CO., TINWARE, WHOLESALE, 106 McGILL ST.

BARRY & CAMPBELL, CARPET, OIL CLOTH & CURTAIN WAREHOUSE, 208 & 210 McGILL ST.

Benton Mrs. Isabella, wid James, 612 Lagauchetière
Beone Philippe, confectioner, 151 St Bonaventure
Bérard Chs., police sergeant, 441 Wolfe
Bérard Chs., laborer, 441 Panet
Bérard Edmond, driver, 2 Boyer lane
Bérard Frs., carriagemaker, 267 St Joseph
Bérard Gonzague, driver, 245 St André
Bérard Jean, tinsmith, 146 Amherst
Bérard James, grain dealer, 175 Visitation
Bérard Narcisse, laborer, 220 Visitation
Bérard Pierre, engineer, 160 St André
Bérard Stanislas, carpenter, 150 Amherst
Béré Toussaint, cooper, 51 Visitation
Beresford Geo., carpenter, 169 St Joseph
Beresford John, bookbinder, 47 George
Beresford Nicholas, laborer, 123 Vitré
Berger Célestin, laborer, r 24 Dufresne
Berger Chs., sen., builder, 156 St Constant
BERGER GEO., goldsmith, 192 St Peter, h 380 St Dominique
Berger Louis, shoemaker, 80 Dufresne
Berger & Métivier, undertakers, 105 St Louis
Bergeron Achille, clerk, 31 Grothé
BERGERON ALEXANDRE, groceries, wines, liquors and provisions, 218 Dorchester
Bergeron Alfred, steamfitter, 254 St Joseph
Bergeron Amable, merchant, 631 Mignonne
Bergeron André, moulder, bds at 254 St Joseph
Bergeron Eugène, tailor, bds at 254 St Joseph
Bergeron Eugène, & Son, merchant tailors, 346 St Joseph
Bergeron Félix, gate keeper G.T.R., 68 Barré
Bergeron Félix, laborer, r 279 St Bonaventure
Bergeron Hector, 435 Ontario
Bergeron Horace, law student, bds at 101 St Louis
Bergeron J. Bte., joiner, 361 Ontario
Bergeron Jacob, laborer, 66 Montcalm
Bergeron Joseph, captain, r 140 Barré
Bergeron Jos., laborer, 108½ Versailles
Bergeron Jos., shoemaker, 276 Wolfe
Bergeron Jos. T., clerk, bds at 370 St Lawrence
Bergeron L. A., printer, 438 St Mary
Bergeron Louis, clerk, 335 Lagauchetière
Bergeron Louis, joiner, 367 Ontario
Bergeron Magloire, finisher, r 7 Poële lane
Bergeron Martin, joiner, 15 Leduc lane
Bergeron Mat., blacksmith, r 7 Poële lane
Bergeron Mrs. D., wid Registe, 194 Sydenham
Bergeron Nap., laborer, 155 Beaudry
Bergeron Nap. V., clerk, 44 St André
Bergeron Onésime, joiner, 7 Joséphine lane
Bergeron Paul, bricklayer, 599 Albert
Bergeron Théodore, jun., shoemaker, 194 Sanguinet
Bergeron Théodore, sen., shoemaker, 194 Sanguinet
Bergevin Chs., laborer, 75 Campeau
Bergevin Louis, laborer, Grand Trunk
Bergevin M., clerk, bds at 447 Lagauchetière
Bergevin Paul, carter, 417 Ontario
BERGIN MICHAEL, merchant tailor, 191 and 193 McGill
Bergin Pierce, laborer, 33 Eleanor
Bergin Pierre, laborer, r 59 Kempt
Bergin Wm., South Eastern Railway Co., 202 Jacques Cartier
Bériau Chs., provisions, 65 Campeau
Bériau & Co., provisions, 11½ St Paul
Bériau Ed., of Bériau & Co., 263 St Catherine
Bériau Ed., mason, 15 St Lawrence
Bériau Joseph, trader, 203 St Catherine
Bériault J. Bte., carpenter, 118 Delisle
Berlinguette Louis F., sculptor, 18 St Dominique, h 28 St Justin
Berlinguette Mrs. M., wid Maxime, 189 Craig
Berlinguette Mrs. Sophie, wid Louis, 165 Visitation
Bernabé Cyprien, laborer, r 74 Sydenham
Bernabé Tous., printer, bds at 447 Lagauchetière
Bernard Adolphe P., 79 St Dominique
Bernard Alcide, clerk, 79 St Dominique
BERNARD ALDIS, L.D.S., mayor of Montreal, of Bernard & Lovejoy, 1002 St Catherine
Bernard Alfred, lithographer, 361½ Seigneurs
Bernard Ant., shoemaker, 330 Montcalm
Bernard Alfred, of Bernard Brothers, 79 St Dominique
Bernard Arsène, clerk, 79 St Dominique
Bernard Bernard, dry goods, 343½ Ontario
Bernard Bernard, merchant, 163 Sanguinet
BERNARD BROTHERS, fancy and staple dry goods, 268 Notre Dame
Bernard Calixte, tinsmith, 288 Amherst
Bernard C. A., of Bernard Bros., 79 St Dominique
Bernard E. A., of Bernard Brothers, 79 St Dominique
Bernard Euclide, hatter, 79 St Dominique
Bernard Henry, commission merchant, 296 and 298 St Paul, bds at Donegana hotel, 31 Notre Dame
Bernard Hubert, policeman, bds at 155 St Paul,
BERNARD J. BTE., dyer, 530 St Catherine, h 343 Wolfe
Bernard J. Bte., laborer, r 169 Wolfe
Bernard Jos., laborer, 372 Fullum
BERNARD & LOVEJOY, dental surgeons, 564 Craig
Bernard Lucien, of Bernard Brothers, 79 St Dominique
Bernard Philias, carpenter, 167 St André
Bernard Oscar, pork butcher, stall 6 Bonsecours market, h 195½ Craig
Bernard Toussaint, blacksmith, r 243 Seaton
Bernard S., of Bernard Bros., 79 St Dominique
Bernard Simeon, shoemaker, 291 Panet
Bernard Wm., laborer, bds at 50 Sebastopol
Bernard Ulric, joiner, 524 Mignonne
Bernier Amable, laborer, r 65 Barré
BERNIER C. T., importer and dealer in fancy and staple dry goods, 167 St Joseph, h 165½ St Joseph,
Bernier Edouard, tinsmith, 240 St Dominique
Bernier Manuel, grocer, 214 Cadieux
Bernier Ferd., hotelkeeper, 207 Dorchester
Bernier Gatien, shoemaker, 294 Jacques Cartier
Bernier Jos. C., foreman, bds at 4 St Dominique
Bernier Jos., laborer, r 85 Craig
Bernier Louis, carpenter, Dominion
Bernier Miss Aglaë, dressmaker, 138 German
Bernier Pierre, engineer, 210 Wolfe
Bernier Vital, joiner, 509 St Dominique

STOVES, RANGES AND HOUSE FURNISHINGS AT 106 McGILL ST.

BARRY & CAMPBELL, CARPET, OIL CLOTH & CURTAIN WAREHOUSE, 208 & 210 McGILL ST.

Berry Chs., 62 Cathcart
Berry John, laborer, 137 Kempt
Berry Mrs. M., wid John, laundress, 484 William
Berry Mrs. Margaret, wid John, 67 Chaboillez
Berry Robert, butler, r 474 Lagauchetière
Berry Wm., engineer, 567 Lagauchetière
Berté Frs., laborer, 21 St Claude
Berthelet Benj., M.D., 64 St Denis
Berthelet Denis, joiner, r 251 Fullum
Berthelet Ed., shoemaker, r 111 Versailles
Berthelet Mrs. Marg., wid Eustache, 234 Amherst
BERTHELET STANISLAS, restaurant, 66 St Gabriel and 2 St James
Berthelot —, notary, 25 St Gabriel
Berthelot Eugène, laborer, r 169 Richardson
BERTHELOT HON. J. A., judge Superior court, 27 Beaver hall terrace
Berthelot Louis, shoemaker, 79 Durham
Berthelot Pierre F., tanner, 75 Jacques Cartier
Berthiaume Ant., grocer, 214 Lagauchetière, h 216 Lagauchetière
Berthiaume Clément, tailor, 300 Seigneurs
Berthiaume Cyrille, tobacconist, 114 Panet
Berthiaume Etienne, mason, 62 St Hypolite lane
Berthiaume Frs., laborer, r 31 St Hypolite lane
Berthiaume Frs., shoemaker, 56 St Alphonse
Berthiaume Frs., shoemaker, r 115 Durham
Berthiaume Gédéon, laborer, r 109 Panet
Berthiaume Hormisdas, laborer, r 378 Beaudry
BERTHIAUME JOS. H., Maison Richelieu, 39 and 41 Jacques Cartier sq
Berthiaume Joseph, merchant, 6 St Amable lane
Berthiaume Louis, bdg hse, 477 Dorchester
Berthiaume Marcellin, carter, 491 Wolfe
Berthiaume Pierre, 246 Sydenham
Berthiaume Nar. J., saloon, 239 Commissioners
Berthiaume Pierre, laborer, 74 Lagauchetière
Berthiaume & Son, dry goods, 16 Jacques Cartier sq
Berthiaume Trefflé, printer, 70 Champ de Mars
BERTHIAUME WILDERICK, & CO., general dry goods, 115 Notre Dame
Berthiaume Wildérick, of W. Berthiaume & Co., 13 St Hubert
BERTRAM ALEXANDER, chief Fire department, 613 Craig
Bertram Fred., bookkeeper, 23 Emery
Bertram Wm., of Wm. Bertram & Co., 613 Craig
BERTRAM W., & CO., wholesale grocers and corn broom manufacturers, 43 College and 4 St Henry
Bertrand A. H., storeman, r 179 St Paul
Bertrand Arsène, carpenter, 149 St George
Bertrand Frs., gardener, 431 Amherst
Bertrand Frs. X., machinist, 61 Cemetery
Bertrand Geo., bricklayer, 70 Logan
Bertrand Geo., of Lauzon & Bertrand, 263 St Dominique
Bertrand Geo., shoemaker, 36 St Hypolite lane
Bertrand Gilbert, carter, r 222 Beaudry
Bertrand Jos., carpenter, 210 Cadieux
Bertrand Jos., laborer, 234 Durham
Bertrand Joseph, laborer, 42 St Martin
Bertrand Jos., shoemaker, 396 Ontario
Bertrand Jos., stonecutter, 294 St Constant
Bertrand Jos., stonecutter, 271 St Dominique
Bertrand Jules, carpenter, 31 Emery
Bertrand Jules, laborer, r 124 St Elizabeth
Bertrand Jules, shipping agent, 95 Bleury
Bertrand Louis, clerk, 154 St Dominique
Bertrand Louis, grocer, 283 Seaton
Bertrand Louis, shoemaker, 151 Lagauchetière
Bertrand Magloire, 24½ St Elizabeth
Bertrand Michel, shoemaker, 308 Lafontaine
BERTRAND & MARCHAND, house and sign painters, glaziers, paper hangers, &c., 82 Inspector
Bertrand Mrs., wid, 102 Seaton
Bertrand Mrs. Emilie, wid Chs., 576 St Mary
Bertrand Mrs. Jules, staymaker, 95 Bleury
Bertrand Mrs. Marie, wid L., 28 St Hypolite lane
Bertrand Narcisse, sculptor, 210 Montcalm
Bertrand Nar., trader, 337 Mignonne
Bertrand O. G., of Bertrand & Marchand, 80 Inspector
Bertrand Ovila, laborer, r 83 Beaudry
Bertrand Pascal, laborer, r 132 Durham
Bertrand Paul, sawyer, 21 Chatham
Bertrand Pierre, grocer, 510 Lafontaine
Bertrand Pierre, laborer, 355 Seigneurs
Bertrand Prosper, contractor, 281 German
Bertrand Romain, grocer, 43 Labelle
Bertrand Séraphin, laborer, r 15 Parker lane
Bertrand D. A. D., clerk, 24½ St Elizabeth
Bertrand Simon, joiner, 610 Mignonne
Bertrand Simon, clerk, bds at 24½ St Elizabeth
BERTRAND THEOPHILE, advocate, 16 St Vincent, h 119 Sanguinet
Bertrand Wm., carpenter, 76 Delisle
BERTRAND W., & CO., corn broom factory, 43 College
Bérubé Alfred, carver, bds at 45 St George
Bérubé Barthelemy, trader, r 58 Grand Trunk
Bérubé Fred., tailor, 298 Montcalm
Bérubé Jean Aristobule, blacksmith, 41 St Dominique
Bérubé Jos. C., sculptor, bds at 45 St George
Bérubé Lambert, vinegar maker, 39 Bonsecours
Bérubé Lazare, tobacconist, 560 St Joseph
Bérubé Louis, foreman, 157 Guy
Bérubé Louis, mason, 6 Metcalfe lane
Bérubé Pierre, carter, 489 Ontario
Beseau Joseph, butcher, 255 St Bonaventure
Bessette Emery, carpenter, 9 Joachim lane
Bessette D. Z., commercial traveller, bds at Canada hotel, 17 St Gabriel
Bessette Jos., policeman, 191½ Craig
Bessette Louis, printer, 119 Craig
Bessette Trefflé, shoemaker, 19 Grothé
BESSEY W. E., M.D., physician and surgeon, 8 Beaver hall sq
Besso M., public market, 512 Craig
Best Chs., brickmaker, head of Colborne av
Best Jos., patternmaker, 13 Blache lane
Best Simon, bds at 12 St Henry
Betancourt R., agent for S. Davis & Co., bds at St Lawrence hall, 139 St James
BETHUNE ANGUS R., of Simpson & Bethune, 65 Victoria
BETHUNE & BETHUNE, advocates, Merchants exchange, 11 St Sacrament
BETHUNE M. B., of Bethune & Bethune, 169 University
BETHUNE STRACHAN, Q.C., of Bethune & Bethune, 169 University

BEAVER STAMPING CO., TINWARE, WHOLESALE, 106 McGILL ST.

BARRY & CAMPBELL, CARPET, OIL CLOTH & CURTAIN WAREHOUSE, 208 & 210 McGILL ST.

BETOURNAY HON. LOUIS, judge, Fort Garry, Manitoba
Bétournay Hubert, hotel, 29 and 31 Campeau
Bétournay Onésime, clerk, 50 Amherst
Betts Jos., contractor, 127 Vitré
Beveridge & Helliwell, commission agents, 217 St James
BEVINGTON & MORRIS, furriers and leather merchants, London, Eng., Sculthorp & Pennington, agents for Canada, 380 St Paul
Bezeau Jos., butcher, 165 College
Bibaud J. Gaspard, M.D., 5 St Charles Borromée
Bilaud J. Bte., grocer, 349½ Amherst
Bibaud J. Jac. E., advocate, 340 Jacques Cartier
Bibaud Léon, painter, 435 St Catherine
Bibaud Pierre, laborer, r 20 St Patrick
BIBLE HOUSE, TRACT SOCIETY DEPOSITORY AND SUNDAY SCHOOL UNION, Thomas Muir, depositary, cor St Radegonde and Craig
Bickerdike Robert, pork butcher, stall 1 St Antoine market, Mountain cor St Bonaventure, h Tannery west
Bickerstaff David, carter, 48 St Henry
Bickerstaff Ths., clerk, 91 Jurors
Bickley Jos., storeman, 118 Barré
Binks Charles H., of Jackson, Binks & Co., resides in Longueuil
Bienvenu Bruno, tailor, 96 St Lawrence
Bienvenu Chs., clerk, 165 Sanguinet
Bienvenu Félix, laborer, 19 Seigneurs
Bienvenu J. M., advocate, 6 St James, h 96 St Lawrence
Bienvenu Théophile, wood merchant, 496 St Joseph, h 504 St Joseph
Biet J. Bte., carter, 450½ Jacques Cartier
Bigaouette Chs., lithographer, 229 Seigneurs
BIGAOUETTE & FRÈRE, grocers, 453 Lagauchetière cor St Lawrence
Bigelow Mrs. R., wid T. D., 174 Bleury
Bignell Raymond, r 67 St Urbain
Biggs Jas. W., chairmaker, 37 Condé
Biggs Joseph, guardian, 6 St Radegonde
Bigras David, baker, 11 Lusignan
Bigras Félix, laborer, 354 Amherst
Bigwood John, laborer, 25 Fulford
Billette Frs., roofer, r 261 Beaudry
Billette J. Bte., carter, 450½ Jacques Cartier
Billette Jos., brickmaker, Sherbrooke
BILLINGS ELCANA, F.G.S., curator and palæontologist Geological survey, 7 St James h 672 Dorchester
BILLION REV. LOUIS, Seminary of St Sulpice, 320 Notre Dame
Bills Mrs. A., wid Arch., 44 Aylmer
Bilodeau —, 61 Chaboillez
Bilodeau Ant., shoemaker, 161 Montcalm
Bilodeau F. X., bookkeeper, 308 Seigneurs
Bilodeau Pierre, carpenter, 113 St Martin
Bilodeau Théophile, shoemaker, 308 Seigneurs
Binette Adolphe, laborer, 571 Albert
Binette Jérémie, laborer, 234 Richmond
Binette Ludger, laborer, r Centre n St Andrew
Binette Mrs. Angèle, wid Jos., 265 Wolfe
Binette Ths., laborer, r 63 Versailles
Binmore Chs., produce merchant, 55 City Councillors
Binmore John, of James Johnston & Co., 472 Guy
Binmore Mrs. Elizabeth, wid Geo., 47 Courville
Binmore Ths., bookkeeper, 265 St André
Birch Robert J., painter, 137 St Constant
Birch Wm., plasterer, 149 Colborne
Bird Andrew, machinist, n 109 Grand Trunk
BIRD, PERKINS & JOB, shipbrokers, Boston and New York, R. C. Adams, agent, 325 Commissioners
Bireley Ed., laborer, 144 Prince
Birk Michael, grocer, 60 Kempt
Birks Albert, dry goods, 175 St Constant
Birks Fred., manufacturers agent and commission merchant, 3 St Helen, h 241 University
Birks Fred., of Crawford & Co., 108 University
Birks Henry, of Savage, Lyman & Co., 108 University
Birks John, of Birks & Jouffray, sole proprietor of the ox gall carpet soap, 588 St Catherine, h 615 St Catherine
BIRKS & JOUFFRAY, chemists and druggists, 588 St Catherine
BIRKS RICHARD, chemist and druggist, 187 McGill, h 237 University
Birmingham John, saloon, 349 Commissioners
Birnie Geo., sailmaker, 172 Dalhousie
Birnie Murdock, printer, 172 Dalhousie
Birns George, policeman, 291 Wolfe
Biron Ant., joiner, 310 Wolfe
Biron Hilaire, joiner, 353 Amherst
Biron J. Bte., 336 St Antoine
Biron Jules, carpenter, 357 Richmond
BIRON SAMUEL, 106 St Joseph cor Dupré lane, h 185 St Antoine
Birse Jos., engineer, 151 Magdelen
Bisaillon Abraham, laborer, 539 William
Bisaillon Alex., barber, 168 Notre Dame, bds at 33 St Vincent
Bisaillon Camille, mason, 33 St Vincent
Bisaillon Frs. J., law student, 16 St James
BISAILLON JOSEPH, hairdresser and bath rooms, 204 Notre Dame, h 8 Sanguinet
Bisaillon Louis, machinist, 386 Jacques Cartier
Bisaillon Mrs. E., wid Frs., 298 Wolfe
Bisaillon Noël, bread driver, 260½ Wolfe
Bisant M., clerk, bds at 37 St Alexander
BISCORNAIS JULIEN, proprietor Quebec hotel, 171 St Paul
Biscornais Ol., trader, 169 St Paul
Bishop Charles, trader, 30½ St Philip
Bishop Ed., laborer, bds at r 379 William
BISHOP GEORGE, & CO., general engravers and lithographers, stencil and steel letter cutters, die sinkers, stationers, and envelope manufacturers, 169 St James. *See Adv opp*
Bishop George, of Geo. Bishop & Co., Bishop's av, 78 St. Janvier
Bishop Mrs. Mary, wid Robert, 120 Murray
Bishop Ths., storeman, 30 St Philip
Bishop Wm., violinist, 58 St Elizabeth
Bishop W. H., tobacconist and shaving saloon, 180 St. Bonaventure
BISHOP'S COLLEGE, faculty of medicine, cor St George and Ontario
BISHOP'S COURT, most reverend Ashton Oxenden, D.D., Lord Bishop of Montreal and Metropolitan, Union av cor Burnside place

STOVES, RANGES AND HOUSE FURNISHINGS AT 106 McGILL ST.

BARRY & CAMPBELL, CARPET, OIL CLOTH & CURTAIN WAREHOUSE, 208 & 210 McGILL ST.

BISHOP'S PALACE, right rev. Ignace Bourget, bishop of Montreal; right rev. E. C. Fabre, coadjutor bishop; very rev. H. Moreau, vicar general; rev. J. O. Paré, secretaire primicier; very rev. canon Plamondon, bursar, Palace cor Cemetery
Bisker Ed., laborer, 40 St Henry
Bispham Ths., boilermaker G.T.R., bds at 73 Congregation
Bissett Albert, shoemaker, 5 Busby lane
BISSETT JAMES, local agent Hon. Hudson's Bay Co., Hudson's Bay house, cor St Peter and Common, h 392 St Antoine
Bissett Mrs. Jane, wid Alex., 5 Hanover
Bissette Jeremiah, printer, 321 St Lawrence
Bisson André, laborer, 53 Voltigeurs
BISSON ANDRÉ, groceries and provisions, 409 Lagauchetière cor St Constant
Bisson Chs., laborer, 300 Wolfe
Bisson Cyrille, clerk, 103 Notre Dame
Bisson J. Bte., plasterer, 210 Sydenham
Bisson Léon, 25 Picard lane
Bisson Ludger, carpenter, 10 Logan
Bisson Magloire, painter, 8 Logan
Bisson Miss Adelaide, milliner, 88 Craig
Bisson Miss Monique, 176 St Antoine
Bisson Siméon, foreman, 44 Chaboillez
Bissonnet Anselme, tanner, 205 Sydenham
Bissonnet Jos., laborer, 12 St Margaret
Bissonnet Julien, clerk, 588 Lagauchetière
Bissonnet Ol., carpenter, 155 Barré
Bissonnette Abraham, Vitré
BISSONNETTE ADOLPHE, high constable, Court house, 177 Notre Dame, h 50 Sanguinet
Bissonnette Alfred, laborer, Centre n Henry
Bissonnette C., bricklayer, 565½ St Bonaventure
Bissonnette Frs. X., plasterer, 199 Lafontaine
Bissonnette Jos., butcher, 175 St George Hypolite
Bissonnette Jos., clerk, 61 Hermine
Bissonnette Jos., hotel, 564 St Mary
Bissonnette Louis, laborer, Island
Bissonnette Olivier, carpenter, 189 St Martin
Bissonnette Ol., cooper, 109 Barré
Bissonnette Théophile, carpenter, 107 Inspector
Bizaillon F. X., grocer, 262 Sydenham
Bizaillon M., clerk, bds at 71 St Paul
Bizaillon Wm., laborer, 539 William
Blache Jean, clerk, 51 St Mary
Blache Jean, clerk, 53 St Mary
Blache Louis, 930 Dorchester
Blachford E. A., travelling agent, 41 Mansfield
Blachford O. T., assistant Tract Society depositary, 48 St Radegonde, h 156 St George
Black Alex., carpenter, 37 St Geneviève
Black Alex., sexton Zion church, 9 Latour
Black Ardoire, school teacher, 26 Boyer lane
Black Chs. R., of Black & Locke, 610 Craig
Black Chs. W., 531 Upper St Elizabeth
Black Christopher, laborer, 123½ McCord
Black David, coppersmith, 135 Grand Trunk
Black Dolphis, tobacconist, 319 St Joseph
Black Félix, hairdresser and fruit store, 343 and 345 St Joseph
Black Geo., watchman, 19 Busby lane
BLACK JAMES F. D., city treasurer, City hall, 186 St Paul, h 208 St Denis
Black John, traveller, 411 St Dominique
Black Lewis S., of Lewis S. Black & Thom, 955 Dorchester
Black Lewis S., & Thom, wholesale dry goods, 184 McGill
BLACK & LOCKE, leather and commission merchants, 509 and 511 St Paul
Black Mrs. Mary A., wid G., caretaker, 9 Latour
BLACK REV. W. M., minister St Mark's church, ch of Scotland, 98 Mansfield
Black Robert, 73 Mansfield
Black Ths., blacksmith, 365 Wellington
Black Wm., engineer, 119 Delisle
Blackburn David, storeman, 17 Forfar
Blackburn Geo., 13 Papineau sq
Blackburn Richard, laborer, r 128 Kempt
Blackburn Wm., clerk, 121 Champ de Mars
Blackeney John, 315 St George
Blackford Wm. H., bookkeeper, 121 Shuter
Blackie James, fitter, 81 Grand Trunk
Blackley Wm., clerk, 898 Dorchester
BLACKLOCK JOHN, groceries and provisions, 181 St Lawrence cor Market sq, h 30 Cadieux
Blackman Charles S., of E. Atwater & Co., Belair Villa, 46 Belmont
Blackman Geo., importer of marine stores and ship chandler, 311 Commissioners, h 24 St Urbain
Blackman Wm., ship chandler, 24 St Urbain
Blackmore Wm., shoemaker, 42 Hermine
Blackstock Sam, laborer, 8 Chatham
Blackwood Miss Margaret, 978 St Catherine
Blaiklock Fred. W., land surveyor, 3 Place d'Armes hill, h 29 St Famille
Blain Moïse, painter, Centre n Henry
Blair Benj., stonecutter, 576 Mignonne
Blair Hugh, fireman, 217½ Forfar
Blair John, laborer, 284 St George
Blair Miss, school teacher, 141 St Urbain
Blais Ant., laborer, Manufacturers n Ropery
Blais Chs, laborer, 172 Visitation
Blais Cyrille, trader, 272 Jacques Cartier
Blais Edward, carpenter, 44 Hermine
Blais Ignace, carpenter, 44 Hermine
Blais Louis, carpenter, 365 St Lawrence
Blais Maurice, storeman, 44 Hermine
Blais Michel, blacksmith, r 160 St Maurice
Blais Michel, carpenter, 34 Inspector
Blais Mrs. Sophie, wid A., 40 St Constant
Blais Philippe, shipcarpenter, 7 Mondelet
Blake Mrs. A., wid J. Bte., r 212 St Charles Borromée
Blake Mrs. R., wid W. W., 818 Sherbrooke
Blakemore John, bartender, 589 Lagauchetière
Blanc Léon, brakeman, 51 Versailles
Blanc Miss Louise, bds at 90 St Lawrence
Blanch Geo., clerk, bds at 487 Craig
Blanchard Aug., joiner, 359 Wolfe
Blanchard Cléophas, laborer, r 16 Wolfe
Blanchard Frs., of Blanchard & Robitaille, 5 Beaudry
Blanchard H., tailor, bds at 10 St Dominique
Blanchard Hélie, joiner, Grand Trunk
Blanchard Jos., shoemaker, 403 Ontario
Blanchard Jos., shoemaker, 207 Wolfe
Blanchard L. V., superintendent store department Richelieu Co., 185 Commissioners, h 144 Montcalm

BEAVER STAMPING CO., TINWARE WHOLESALE, 106 McGILL ST.

BARRY & CAMPBELL, CARPET, OIL CLOTH & CURTAIN WAREHOUSE, 208 & 210 McGILL ST.

Blanchard Louis, assistant collector Inland revenue, 249 Guy
Blanchard Louis, carter, 171 Montcalm
Blanchard Miss Emilie, school teacher, 76 Logan
Blanchard Mrs. Clotilde, cigar store, 322 St Lawrence
Blanchard Ol., carpenter, 172 Centre
Blanchard Ovila, cabinetmaker, 357 Wolfe
Blanchard & Robitaille, traders, No 4 Bonsecours market
Blanchard Théodore, joiner, 4 Hunter
Blanchet Clovis, laborer, r 151 Richmond
Blanchet Jerome, joiner, 513 William
Blanchet Louis, of Lalanne, Blanchet & Co., 273 Amherst
Blanchet Miss Mathilde, 126 St James
Blanchette Frs., carter, r 109 St Martin
Blanchette Jos., laborer, 375 Sydenham
Blanchette Jos., policeman, 77 Chatham
Blanchette Moïse O., laborer, 77 Chatham
Blanchette Ths., mason, 6 Boyer lane
Blanchfield Richard, beer bottler, 195 St Urbain
Blanchon Pierre, mason, r 82 German
Blanet Geo., shoemaker, 2 Evans court
Bleakey William, moulder, 570 Lagauchetière
BLEAKLEY JOHN, advocate, commissioner Law stamp office, Court house, 177 Notre Dame, h 712 Sherbrooke
Bleakley Wm. H, customs clerk, 712 Sherbrooke
Bleau André, carter, 258 St André
Bleau Alp. L., bookkeeper, 525 St Catherine
Bleau Cyrille, mason, 101 Wolfe
Bleau D., blacksmith, cor St Catherine and Papineau road
Bleau Dolphis, laborer, 353 Wolfe
Bleau Dolphis, stonecutter, 400 Jacques Cartier
Bleau Frs., storeman, 305 Wolfe
Bleau George, 223 St George Hypolite
Bleau Joseph, laborer, 214 Wolfe
Bleau Jos., laborer, r 27 St Mary
Bleau Jos., mason, 332 Beaudry
Bleau Jules, clerk, 377 Craig
Bleau Nap., mason, r 287 Durham
Bleau Ovide, carter, 19 Napoléon
Bleau Philias, trader, 147 Craig
Bleau Tous., butcher, 3 Papineau market
Bleau Zephirin, laborer, 218 Sydenham
Blellock George, boilermaker, r 59 St Patrick
Blicksteed Chs., checker, 51 Hermine
Block Dominique, laborer, 313 Lafontaine
Blogg H. F., bank clerk, 38 Cathcart
Blom Ernest, bds at 4 St Dominique
Blondelle Mrs. Adeline, bdg hse, 22½ St Elizabeth
Blondin Charles, mason, 435 Panet
Blondin Elie, tobacconist, 470 St Bonaventure
Blondin Félix, trader, 381 Jacques Cartier
Blondin Geo., engineer, 24 St Mary
Blondin Jacques, shoemaker, 514 St Dominique
Blondin Jos., stonecutter, 207 Aqueduct
Blondin Miss Emma, seamstress, bds at 294 Montcalm
Blondin Mrs. E., wid Felix, 167 St Charles Borromée
Blondin Mrs. Margaret, wid Ant., r 80 Panet
Blondin Paul, storeman, 264 Visitation
Blondin Pierre, tanner, 285 Visitation
Blondin Telesphore, currier, 172 Visitation
Bloomfield Jos., printer, r 12 Bleury
Blouin Anselme, clerk, bds at 39 St Elizabeth
Blouin Jérémie, grain weigher, 54 Jacques Cartier
Blouin Louis H., 169 St André
Blow Miss Margaret, teacher, 22 Richmond sq
Blumenthal Henry, tailor, 222 St Lawrence, h 89 Mansfield
Blumenthal Max., merchant tailor, 209 St Joseph
Blumenthal Myer, tailor, 169 St Dominique
Blumfield B., pawnbroker, 234 Notre Dame, h 92 Notre Dame
Blyth John, silversmith, 23 Jurors
Blythe Wm., driller G.T.R., Conway
BOARD OF LICENCE COMMISSIONERS, J. P. Sexton, recorder, chairman; W. H. Brehaut, police magistrate; Joseph Jones, coroner, 63 St Gabriel
BOARD OF NOTARIES, 16 St James
BOARD OF STOCK BROKERS, F. Bond, secretary, 58 St François Xavier
BOARD OF TRADE, W. J. Patterson, secretary, Corn exchange, 10 St John cor St Sacrament
Boas Bendix A., of Meyer, Boas & Co., 986 St Catherine
BOCKUS CAPT. J. N., agent Rensslaer and Saratoga Railroad and Lake Champlain and Lake George steamers, office 143 St James, bds at St Lawrence hall, 139 St James
Bocquet Florent, cook, 22 City Councillors
Boddy Chs., commercial traveller, 217 Bleury
Boden Oscar, of O'Flaherty & Boden, 194 St George
Boehme Henry, laborer, 250½ Lagauchetière
Bogue James, clerk, 103 Cadieux
Bohemier Michel, laborer, r 194 Beaudry
Bohemier Miss Asilda, dressmaker, bds at r 50 St Antoine
Bohemier Nap., carter, 114 Amherst
Bohemier Victor, plasterer, 194 Beaudry
Böhm L., 38 Berri
BOHRER WILLIAM, professor of music, 6 Victoria
Boice John, laborer, 101 Kempt
Boileau Alphonse, student, 50 St Urbain
Boileau Ambroise, huckster, stand 3 St Antoine market, Mountain cor St Bonaventure, h 290 St Bonaventure
Boileau Damase, joiner, 10 Poële lane
Boileau J. Bte., laborer, r 175 Beaudry
Boileau J. Mathias, medical student, 593 St Dominique
Boileau Jos., laborer, 126 Richardson
Boileau Léon, grocer, 542 Albert
Boire Alfred, carpenter, 43 Aylmer
Boire Frs. X., carpenter, 58 Aylmer
Boire Henri J., professor Catholic Commercial academy, 351 Dorchester
Boire J. Bte., saddler, 72 Durham
Boire Mrs. Marie, wid François, 179 St Charles Borromée
Boire Nap., bookkeeper, bds at 107 St Paul
Boire Philéas, clerk, bds at 107 St Paul
Boire Siméon, milkman, 161 Seaton
Bois Sylvain, laborer, 250 Lagauchetière
Boisclair J. Bte., blacksmith, 138 St Martin

STOVES, RANGES AND HOUSE FURNISHINGS AT 106 McGILL ST.

BARRY & CAMPBELL, CARPET, OIL CLOTH & CURTAIN WAREHOUSE, 208 & 210 McGILL ST.

Boisjoli Mrs. Marguerite, wid Frs., 284 Sydenham
Boisleduc Louis, engineer, 23 Payette
Boisleduc Narcisse, carter, 355 Visitation
Boismenu Félix, contractor, 213 Amherst
Boisseau Alfred, portrait painter, 111 Notre Dame
Boisseau Fréderic, shoemaker, 249 Amherst
Boisseau Siméon, grocer, 655 St Catherine cor St Charles Borromée
Boissonneau Didace, baker, off 67 St Urbain
Boissonneau J. Bte., carpenter, 282 German
Boissy Edmond, bricklayer, 7 St Alphonse
Boissy Edmond, bricklayer, 230 St Catherine
Boissy Mrs. Pauline, wid Alp., 7 St Alphonse
Boisvert Alfred, confectioner, 56 Bonaparte
BOISVERT AMBROISE, groceries, wines, liquors and provisions, 144 Centre cor Seigneurs, h 24 Seigneurs
Boisvert Jean Bte., laborer, 54 St Margaret
Boisvert Joseph, joiner, 86 St Constant
Boisvert Léon, carter, r 215 Panet
Boisvert Louis G., laborer, 39 Hunter
Boisvert Mrs. Jos. D., dressmaker, 490 St Mary, h 492 St Mary
Boisvert Onésime, shoemaker, 121 Montcalm
Boisvert Pierre, moulder, 169 St Martin
Boivin Agapite, carter, r 77 Durham
Boivin Ambroise, laborer, 726 St Catherine
Boivin Edmond, laborer, 69 Durham
BOIVIN GUILLAUME, manufacturer of boots and shoes, wholesale, 40 and 42 Jacques Cartier sq, h 113 Champ de Mars
Boivin Henri, of Boivin & Narbonne, 56 Wolfe
Boivin Hercule, plasterer, 292 Lafontaine
Boivin Isaac, bricklayer, 288 Wolfe
Boivin Jos., carriagemaker, 7 Bruchesi
Boivin Louis, laborer, r 92 St Elizabeth
Boivin & Narbonne, boot and shoe manufacturers, 288 St Paul
BOKER GOTTHILF, saloon, 485½ Craig, h 487 Craig
Boker Henry, manufacturer of German hardware, 22 Lemoine, resides in Germany
Bokington —, clerk, 6 Molson terrace
Bolatre Joseph, paperhanger, r 48 Mountain
Bold Richard, laborer, 38 Forfar
Bolduc Frs., carpenter, 78 Jacques Cartier
Bolduc Frs. X., laborer, 28 Labelle
Bolduc Honoré, clerk, 260 Wolfe
Bolduc Louis, blacksmith, 26 Versailles
Bolduc Mrs. Henriette, wid G., r 137 Panet
Bolduc Miss Marceline, furrier, 17 St Charles Borromée
Bolduc Siméon, engineer, r Centre n St Andrew
Bolduc Théodule, blacksmith, 285 St Catherine
Bolland John, fruit dealer, 405 Craig
Bolland Mrs. Bridget, wid Bartholomew, fruit store, 405 Craig
Bolte Auguste, furrier, 191 St Charles Borromée
Bolte Ed., bookkeeper, 253 German
Bolton C. W., hotel, 123 Congregation
Bolton Chs., hotel, 583 Wellington
Bolton Chs. W., plumber, 169 Magdalen
Bolton Henry W., organ builder, 249 St Bonaventure
Bolton John, oyster house, 653 Craig
Bolton Richard, of Devins & Bolton, 32 Berri
Bonacina Charles, deputy prothonotary, 140 Cadieux
BONALD DR. G. S. DE, Hydropathic or water cure establishment for the treatment of chronic, nervous, rheumatic, cutaneous diseases, &c., 255 Dorchester
Bonami Dieudonné, carter, 366 Durham
Bonami Henri, shoemaker, 327 Panet
Bonami Jules, shoemaker, 336 Lafontaine
BONAVENTURE STREET RAILWAY STATION, for Grand Trunk and Lachine railways, off Chaboillez sq, bet St Joseph and St Bonaventure
BOND BROS., stock and share brokers, 7 St Sacrament
BOND EDWARD L., of Bond Bros., 1204 St Catherine
Bond Frank, of Bond Bros., 1031 St Catherine
Bond George, of Desmarteau & Bond, 305 St George
Bond Henry, clerk, 271 Bleury
Bond John, commission merchant, 83 Cemetery
BOND VERY REV. WILLIAM B., LL.D., dean of Montreal, and incumbent of St George's church, St François de Salles
Bond William P. J., professor Catholic Commercial academy 699 St Catherine, h 234 St Urbain
BONDY AGAPITE D., M.D., physician and surgeon, 343 Ontario
Bondy Damase Douaire de, of Douaire de Bondy & Mathieu, 188 Notre Dame
BONDY DOUAIRE DE, & MATHIEU, advocates, 188 Notre Dame
Bonenfant J. Bte., laborer, r 67 Visitation
Bonin Alex., advocate, 20 Sanguinet
Bonin Hormisdas, joiner, 139 Amherst
Bonin Isidore, cabinetmaker, 164 St Dominique
BONIN J. A., advocate, 6 St James, h 125 Notre Dame
Bonin Jos., butcher, stalls 16 and 17 Papineau market
Bonin Joseph, notary, 538 St Catherine
Bonin Mrs. Caroline, wid Isidore, 158 St Dominique
Bonin Mrs. Catherine, wid O., 117 St Dominique
Bonin Mrs. Malvina, wid J, 332 Jacques Cartier
Bonin Mrs., wid Olivier, 117 St Dominique
Bonin Xavier, gardener, 153 Dorchester
BONISSANT REV. M. C. L., aumônier de Sœurs Grises, Seminary of St Sulpice, 520 Notre Dame
Bonnais Aug., carter, r 112 Versailles
Bonnais Jos., carter, r 114 Versailles
Bonneau Alexandre, butcher, 439 Panet
Bonneau Ludger, carter, Manufacturers n St Andrew
Bonneau Nar., joiner, Manufacturers n Ropery
Bonneau Mrs. M., wid Jules, 80 Sanguinet
BONNELL WALTER, leather and general commission merchant, 9 and 11 St Helen, h 39 Mansfield
Bonner Alex., engine driver G.T.R., 14 Condé
Bonner Henri, mason, 21 St Claude
BONNER ISAAC, agent Montreal and Ottawa Forwarding Co., 88 Common, h 5 Milton place, 157 Lusignan
Bonner John, cooper, 68 Nazareth

BEAVER STAMPING CO., TINWARE, WHOLESALE, 106 McGILL ST.

BARRY & CAMPBELL, CARPET, OIL CLOTH & CURTAIN WAREHOUSE, 208 & 210 McGILL ST.

Bonner John, fruit dealer, 83 Cathcart
Bonner John, fruit store, 912 St Catherine
Bonner Wm., watchman, St Patrick n Brewster's road
Bonnet Hormisdas A., P.O. clerk, 294 St Urbain
Bonnet Louis, carpenter, 94 Montcalm
Bonnetcorsé Laurent, statuary, 371 Amherst
Bonneville Amable, laborer, 22? St Dominique
Bonneville François, laborer, 665 St Joseph
Bonneville Jos., laborer, 269 Seaton
Bonneville Jos., 374 Wolfe
Bonneville Napoléon, shoemaker, r 337 Montcalm
Bonneville Nar., beer driver, r 26 St Adolphus
Bonneville Philéas, trader, bds at 171 St Paul
BONNIN ALFRED, groceries, wines and liquors, 115 St Dominique
BONSECOURS CHURCH, rev. M. Rousseau, curate, St Paul opp Bonsecours
BONSECOURS DEAF AND DUMB FEMALE INSTITUTION, sister Mary, directress, head of St Denis
BONSECOURS MARKET, John Perrigo, clerk, St Paul and Commissioners
Bonsecours school of the Congregation of Notre Dame, St Paul opp Bonsecours
Booker Alfred A., of Booker & Ritchie, 18 Quiblier
BOOKER & RITCHIE, auctioneers and general commission merchants, 650 Craig
BOON CHARLES, merchant tailor, 27 St Lawrence, h 29 St Lawrence
Boon David, laborer, 23 St Adolphus
BOON GEORGE A., express proprietor, 100 St Maurice
Boon Henry Arthur, plumber, 503 Craig
Boon Mrs. Jane, wid Wm, 13 Roy lane
Boon Sam., bricklayer, 31 St George
Boon Wm., leather cutter, 31 St George
BOON WILLIAM H., bricklayer, builder and contractor, 15 Roy lane
Booth Chs. W., engraver, 471 St Dominique
Booth David, silversmith, 4 Anderson
Booth Ed., bricklayer, 8 Seaton
Booth Geo., carpenter, 87 Delisle
Booth Mrs. Mary, wid Daniel, 146 St Maurice
Booth Richard, foreman Montreal Telegraph Co., 36 Queen
Booth Wm., machinist, 46 Sebastopol
Bordeau André, laborer, Grand Trunk
Bordeleau Michel, sculptor, r 170 Sydenham
Borduas Louis, carpenter, 109 Grand Trunk
Borlase G. H., of Ritchie & Borlase, 259 St Antoine
Borley Wm., assistant ticket agent, 98 St Bonaventure
Borrett Mrs. Jemima, sick nurse, 69 Hermine
Borrowman A., 16 St Sacrament
BORROWMAN, PHILLIPPS & CO., merchants, 16 St Sacrament
BORTHWICK REV. J. DOUGLAS, incumbent St Mary's church, Hochelaga, chaplain to Montreal gaol, Hochelaga
Bos Ferd., laborer, 11 St James
BOSSANGE & GARDINER, general merchants and importers of French and Belgian manufactures, 30 Hospital cor St John
Bossange Gustave, of Bossange & Gardiner resides in Paris, France
Bostock Ths. W., shoemaker, 113 Papineau road
Boswell H. J., of H. J. Boswell & Co., 101 Cadieux
BOSWELL H. J., & CO., manufacturers agents, 158 McGill
Bothwell Robert, boilermaker, 157 St Maurice
Botterell Edmund H., of John Henderson & Co., 265 Drummond
Botterell John H., of John Henderson & Co., resides at Lachine
BOTTRELL REV. EDMUND, Wesleyan, 175 St George
Bouane Michael, cooper, 300 William
Bouce M., furrier, bds at 798 Craig
Bouchard Amable, dry goods, 309 St Catherine
Bouchard Ant., laborer, 13 Leduc lane
Bouchard Bernard, stevedore, 405 Lagauchetière
Bouchard Charles, clerk, bds at 619 St Mary
Bouchard Horace, foreman, r 71 Papineau road
Bouchard Jos., clerk, 37 St Christophe
Bouchard Jos., stonecutter, 134 German
Bouchard Louis, finisher, bds at 260 St Joseph
Bouchard M., laborer, 46 St Charles Borromée
Bouchard Ol., detective, 188 Dorchester
Bouchard Paul, laborer, r 81 St Mary
Bouchard Pierre, 311 Visitation
Bouchard Pierre, foreman, 335 Richmond
Bouchard Pierre, sawyer, 10 Canning
Bouchard T. A., student, 311 St Lawrence
Bouchard T. B., medical student, 188 Dorchester
BOUCHER ADELARD J., pianos, musical instruments and sheet music, 260 Notre Dame, h 484 Lagauchetière
Boucher Amable, shoemaker, 123 Logan
Boucher Ant., carter, 236 Cadieux
Boucher Ant., carter, r 11 Dufresne
Boucher Chs., carpenter, 7 Lagauchetière lane
Boucher Chs., painter, 396 Dorchester
Boucher Eusèbe, barber, 126 Lagauchetière
Boucher Ephraim, trader, bds at 183 St Paul
Boucher Ferd., mason, 21 St Pierre lane
Boucher Frs., bricklayer, 295 Mignonne
BOUCHER FRS., tobacconist, 465 St Mary, bet Montcalm and Visitation
Boucher Geo. Albert, clerk, 75 St Bonaventure
Boucher Isaac, shoemaker, bds at 23 Charlotte
Boucher Isaïe, shoemaker, 8 Chaboillez sq
Boucher Jos., blacksmith, 629 St Joseph
Boucher Jos., grocer, 180 St Martin
Boucher Jos., grocer, 345 Beaudry
Boucher Jos., joiner, 21 Wolfe
Boucher Jos., sheriff's officer, 82 St François Xavier, h 204 St André
Boucher Jos., shoemaker, 111 Canning
Boucher Jos. Oct., clerk, 607 St Joseph
Boucher Jules, laborer, r 146 St Dominique
Boucher Louis, carter, 232 Beaudry
Boucher Maxime, laborer, 10 St Julie
Boucher Mrs. A., wid André, huckster, 43 St Lawrence market
Boucher Mrs. Agnes, wid Pierre, 127 Water
Boucher Mrs. Caroline, wid Geo., 198 Notre-Dame
Boucher Mrs. Elise, 457 Amherst
Boucher Mrs. Sophie, wid J. Bte., r 146 St Dominique

STOVES, RANGES AND HOUSE FURNISHINGS AT 106 McGILL ST.

BARRY & CAMPBELL, CARPET, OIL CLOTH & CURTAIN WAREHOUSE, 208 & 210 McGILL ST.

Boucher Napoléon, moulder, 318 Seigneurs
Boucher Nar., joiner, 251 Wolfe
Boucher Philippe, joiner, 15 Perthius
Boucher Séraphin, mason, 285 Montcalm
Boucher Stanislas, laborer, 23 St Pierre lane
Boucher Théodore, furrier, 176 Notre Dame, h Sault au Recollet
Boucher Ths. J., painter, Widows lane
Boucher T., bricklayer, 173 St George Hypolite
Boucher Zéphirin, trader, 8 Napoleon
Bouchette Edouard, 40 Vallée
Boudet Auguste, bdg hse, 153 St Maurice
Boudreau A., laborer, 663 St Lawrence
Boudreau Ant., 156 Aqueduct
Boudreau Arthur, printer, 194 Sanguinet
Boudreau Christophe, laborer, 7 Murray
Boudreau Ferd., butcher, 282 St Bonaventure
Boudreau Isaïe, cooper, 23 German
Boudreau Isaïe, locksmith, 26 St Bonaventure
BOUDREAU JOSEPH M., jun., dry goods, 410 St Joseph, h 414½ St Joseph
Boudreau Nap., laborer, 601 Albert
Boudreau Pierre, laborer, 220 Dorchester
Boudreau Ulric, butcher, stall 54 St Anns market, h 353 Richmond
BOUDRIAS DOMINIQUE, professor Jacques Cartier Normal school, 156 Notre Dame, h 389 St Catherine
Boudrias Nap., carpenter, 581 Albert
Boudrias Pierre, grocer, 245 Wellington
Bouet Anatole, stonecutter, 391 Wolfe
Bouffard Frs., carter, r 43 St Philip
Bouffard Jean, carter, r 30 Smith
Bougie Chs., joiner, 607 Albert
Bougie Frs., 69 Jacques Cartier
Bougie Jos., r 148 Montcalm
Bougie Jos., joiner, 114 Workman
Bougie Mrs. Mary, wid Charles, r 123 Wolfe
Bougie Nap., carter, r 117 Richardson
Bougie Noël, carriagemaker, 68 Seigneurs
Bougler C., 24 Desrivières lane
Bouiller Odilon, clerk, 137 Amherst
Boulanger Alex., bdg hse, 82 Sanguinet
Boulard Amable, shoemaker, r 85 Seaton
Boulard David, brushmaker, 149 Lagauchetière
Boulard Médéric, laborer, 335 Sydenham
Boulet F., blacksmith, 185 St Maurice
Boulet Gilbert T., operator, 243 German
Boulet Léon, carter, 69 St André
Boulet Miss Philomène, dressmaker, 181 Amherst
Boulter Albert, clerk, 135 Shuter
Boulter George, of B. Levin & Co., 135 Shuter
Bourassa Adolphe, joiner, 217 St Catherine
Bourassa Calixte, joiner, 206 Beaudry
Bourassa Cyrille, joiner, 298 Panet
Bourassa Edouard, student, 10 Sanguinet
BOURASSA HERCULE carpenter and joiner, 332 Visitation
Bourassa Jacques, clerk, r 429 Ontario
Bourassa J. Bte. & N., butchers, stalls 43 and 45 Bonsecours market
Bourassa J. Bte., of J. Bte. & N. Bourassa, 18 Visitation
Bourassa Louis, clerk, 417 Ontario
Bourassa Nap., artist, 90 St Denis
Bourassa Noé, of J. Bte. & N. Bourassa, 16 Visitation
Bourassa Sam., grocer, 294 Mignonne
Bourbeau Adolphe, shoemaker, 308 Durham
Bourbeau Chs., carter, 104 St Felix
Bourbeau J. Bte., painter, 181 German
Bourbeau & Lamouche, painters, 6 Roy lane
Bourbeau Louis, expressman, 40 St David lane
Bourbonnais Désiré, moulder, r 82 German
Bourbonnière Damien, grocer, 143 Dorchester
Bourbonnière Jos., tinsmith, 248 German
Bourbonnière Jules, 18 Brock
Bourbonnière Ludger, butcher, 26 St Lawrence market, h 93 Beaudry
Bourbonnière Michel, clerk, 15 Grothé
Bourbonnière Mrs. Justine, wid A., 91 Beaudry
Bourbonnière Mrs. W., wid Jean Bte., 20 Vallée
BOURBONNIERE NARCISSE G., notary, 25 St Gabriel, h 403 Dorchester
Bourbonnière Ol., baker, 71 Wolfe
Bourbonnière Ovila, bookkeeper, 17 Grothé
Bourbonnière Tous. B., notary, 438 St Mary,
Bourbonnière Zéphirin, mason, 157 Dorchester
Bourdeau Alexandre, laborer, 561 St Bonaventure
BOURDEAU & BARBEAU, fancy and staple dry goods, 83 Notre Dame
Bourdeau Ed., tailor, 273 German
Bourdeau Israël, carter, 165 Centre
Bourdeau Jos., clerk, 69 Berri
Bourdeau Jos., laborer, Centre n Ropery
Bourdeau Pierre, of Bourdeau & Barbeau, 30 St Louis
Bourdeau Pierre, painter, r 169 Centre
Bourdeau Mrs. Angèle, wid Jos., Centre n Napoleon road
Bourdeau William M., beer bottler, 270 St Dominique
Bourdon Alex., butcher, 56 Bonsecours market, bds at 97 St Paul
Bourdon André, shoemaker, 33 Grothé
Bourdon Ant. Philippe, storeman, 324 Seigneurs
Bourdon Arthur, furrier, 28 Sanguinet
Bourdon Augustin, tailor, 51 Fortification lane
Bourdon Barthelemy, butcher, 30 St Lawrence market, h 560 Mignonne
Bourdon Barthelemy, butcher, 144 St Dominique
Bourdon Cyrille, moulder, 167 St Martin
Bourdon Denis, photographer, 28 Sanguinet
Bourdon Eugène, shoemaker, 107 Montcalm
Bourdon Evariste, painter, 586 Albert
Bourdon Frs. X., carpenter, 346 Jacques Cartier
Bourdon Geo., joiner, 588 Albert
Bourdon Henri, blacksmith G.T.R., r Centre n Island
Bourdon Hilaire, carter, r 82 German
Bourdon Hormisdas, clerk, 252 Mignonne
Bourdon Isaïe, clerk, 8 Rousseau
Bourdon J. Bte., carter, 128 Centre
Bourdon Jean, upholsterer, 13 Perrault lane
Bourdon Jérémie, laborer, 33 Durham
BOURDON JOSEPH, groceries, wines and liquors, 32 and 34 Durham
Bourdon Jos., shoemaker, r 111 Versailles
Bourdon Jos., shoemaker, r 137 Montcalm
Bourdon Léon, laborer, r 170 Amherst
Bourdon Louis, music teacher, bds at 90 St Lawrence
Bourdon Martineau, butcher, 560 Mignonne
Bourdon Michel, joiner, 239 Amherst
Bourdon Moïse, laborer, Centre n Island

BEAVER STAMPING CO., TINWARE, WHOLESALE, 106 McGILL ST.

BARRY & CAMPBELL, CARPET, OIL CLOTH & CURTAIN WAREHOUSE, 208 & 210 McGILL ST.

Bourdon Mrs., wid, 89 St Alexander
Bourdon Mrs. Célina, wid Ant., 382 Richmond
Bourdon Mrs., 39 German
Bourdon Mrs. Eugène, boarding house, 443 Lagauchetière
Bourdon Pascal, sen., cabinetmaker, 178 Panet
Bourdon Philéas, of Bourdon & Raymond, 32 Amherst
Bourdon Pierre, bdg hse, 90 St Lawrence
Bourdon Pierre, shoemaker, 62 Bonsecours
Bourdon Pierre, currier, r 92 St Elizabeth
Bourdon Pierre, laborer, Henry off Centre
Bourdon Pierre, painter, r 169 Centre
Bourdon Pierre, shoemaker, 243½ St Catherine
BOURDON & RAYMOND, fish dealers, wholesale and retail, 3 and 4 St Ann's market
Bourdon Siméon, joiner, 237 Wolfe
Bourdon Théophile, hotel, 1 Longueuil ferry lane
Bourdon Valmire, commercial traveller, 28 Sanguinet
Bourdua Bruno, coachmaker, r 388 Richmond
Bourdua Isidore, carriagemaker, 15 St Félix
Bourgeau Alfred, barber, 314 Craig
Bourgeau Alphonse, tobacconist, 314 Craig
Bourgeau Charles, barber, 314 Craig
Bourgeau Hermenégilde, carter, 27 St Julie
Bourgeau J. Bte., 122 St Denis
Bourgeau Joseph, stonecutter, 343 Jacques Cartier
Bourgeau Mrs. Adeline, wid Frs., bdg hse, 314 Craig
Bourgeau Mrs. Thérèse, wid Ol., 321 Jacques Cartier
Bourgeau Pierre, joiner, r 122 Beaudry
Bourgeau Théodore, joiner, 98 St Hubert
Bourgeau Victor, architect, 390 Dorchester
Bourgeault A., of Murray, Heron & Co., bds at Hotel du Canada, 17 St Gabriel
Bourgeault Alfred, shoemaker, 473 Ontario
Bourgeault Ant., carpenter, 10 St Christophe
BOURGEAULT GEORGE SAMUEL, bookkeeper, 250 St Paul, h 13½ Vallée
Bourgeault Jos., shoemaker, 7 Josephine lane
Bourgeault Mrs. C., wid Alex., 13½ Vallée
Bourgeault Pierre, joiner, r 351 Jacques Cartier
Bourgeois —, 307 Montcalm
Bourgeois A., shoemaker, bds at 90 St Lawrence
Bourgeois Adelard, sewing machine agent, r 160 Montcalm
Bourgeois Adolphe, joiner, 49 St Paul
Bourgeois David, shoemaker, 306 Lafontaine
Bourgeois Fabien, tailor, 317 Sydenham
BOURGEOIS GASPARD, groceries, wines and liquors, 207 St Catherine, h 203 St Catherine
Bourgeois J. Bte., draughtsman, 156 St Dominique
Bourgeois Jos., bricklayer, bds at 147 St Dominique
Bourgeois Jos., founder, 340 Jacques Cartier
Bourgeois Levi, printer, German
BOURGEOIS L. C., notary, 10 St James, h 472 St Joseph
Bourgeois Louis P., commercial traveller, 205 St Catherine
Bourgeois Mrs., wid J. Bte., 147 St Dominique
Bourgeois Norbert, laborer, 54 Workman
Bourgeois Régis, joiner, 398 Wolfe
Bourgeon H., carter, 27 St Julie
Bourget Elie, soapmaker, 367 Panet
Bourget Etienne, laborer, 220 Sydenham
Bourget Ignace, laborer, 263 Sydenham
Bourget Joseph, carpenter, 42 Fulford
BOURGET MONSEIGNEUR IGNACE, R. catholic bishop of Montreal, Bishop's palace, Palace cor Cemetery
Bourget Pierre, driver, 140 Fulford
Bourgoin Arthur, carter, r 162 Montcalm
Bourgoin Célestin, joiner, 303 Wolfe
Bourgoin Célestin, laborer, 51 Panet
Bourgoin Dieudonné, printer, 49 Panet
BOURGOUIN & CIE., lumber merchants, 205 St Bonaventure
BOURGOUIN GEORGE, wood merchant, 254 St Charles Borromée
BOURGOUIN HYACINTHE, contractor, 241 German
Bourgouin J. Bte., slater, 76½ St Paul
Bourgouin Jos., contractor, 258 St Charles Borromée
BOURGOUIN & LACOSTE, advocates, 29 St Vincent
Bourgouin Louis, contractor, 284½ St Urbain
Bourgouin Nap., builder, 228 St Élizabeth
Bourgouin Nazaire H., of Bourgouin & Lacoste, 405 Dorchester
Bourgouin Oct., mason, 209 St Denis
Bourgouin Pierre, tanner, r 259½ Visitation
Bourgouin Wm., printer, 301½ Montcalm
Bourguignon Alfred, bdg hse, 452 Lagauchetière
Bourguignon Chs., stonecutter, r 68 Sydenham
BOURNE CHARLES, treasurer Montreal Telegraph Co., cor St Sacrament and St François Xavier, h 90 St Matthew
Bourne James, clerk Royal Insurance Co., 54 Scotland
Bourque Chs., brushmaker, 311 St Paul
Bourque Henri, merchant, 25 St Felix
BOURQUE HORMISDAS, butcher, 13 and 14 St Gabriel market, h Centre n Island
BOURQUE & CO., chemists and druggists, 45 St Antoine
BOURQUE EDMOND J., M.D.V., of Bourke & Co., 47 St Antoine
Bourque Miss Azélie A., dressmaker, 15 St Dominique
BOURQUE PLACIDE, dry goods, 317 St Joseph
Bourque Pierre P., tailor, 15 St Dominique
Bourret Alexis, agent, 131 St Urbain
Bourret Arthur, customs officer, 131 St Urbain
BOURRET H. A., chief clerk post office Money Order and cashier Savings bank department, cor St James and St François Xavier, h 294 St Urbain
Bourret Michel, clerk, 340 Lagauchetière
Bourret Mrs. Stéphanie, wid Jos., 172 St Denis
Boursier Louis, watchman G.T.R., 116 Versailles
Bousquet Amable, laborer, 449 St Joseph
BOUSQUET AUGUSTE, contractor, 280 German
Bousquet Bazile, painter, 88 Amherst
Bousquet Frs. X., bricklayer, 52 Frontenac
Bousquet Jos., joiner, 503 Wolfe
Bousquet Jos., laborer, 294 Fullum
Bousquet Jos., undertaker, 306 Ontario
Bousquet Louis, laborer, 83 Ontario

STOVES, RANGES AND HOUSE FURNISHINGS AT 106 McGILL ST.

BARRY & CAMPBELL, CARPET, OIL CLOTH & CURTAIN WAREHOUSE, 208 & 210 McGILL ST.

Bousquet L., laborer, 283 St Mary
Bousquet Michel, laborer, 112 Fullum
Bousquet Mrs. Joséphine, wid J., 57 St Gabriel
Bousquet Mrs. Adèle, wid Frs. X., 270 St André
Bousquet Zéph., tailor, bds at 10 St Dominique
Bousquin J. Bte., driver, 263 Montcalm
Bousseau Mrs. M., wid Jules, 80 Sanguinet
Boutette Philippe, messenger, 221 Water
Bouthas Mrs. M. A., 359 Wellington
Bouthillet Alp., blacksmith, 553 Albert
Bouthillet Louis, tobacconist, 479 Amherst
Bouthillier Alex., barkeeper, r 758 Craig
Bouthillier Alfred, barkeeper, bds at 31 Notre Dame
Bouthillier Alfred, clerk, 124 Wolfe
Bouthillier Denis, shoemaker, 218 Durham
Bouthillier E., clerk, bds at 56 St Dominique
Bouthillier Jos., carter, 105 Jacques Cartier
Bouthillier Jos., laborer, 95 St Mary
Bouthillier Jude, advocate, 6 St David lane
Bouthillier Louis, laborer, 97 St Mary
Bouthillier Louis, laborer, 449 Jacques Cartier
Bouthillier Michel, engineer, 52 Albert n Chaboillez sq
Bouthillier Michel, founder, 519 Mignonne
Bouthillier Moïse, carpenter, 88 Chatham
Bouthillier Moïse, clerk, bds at 56 St Dominique
Bouthillier Mrs. Angèle, wid Thos., 92 Logan
Bouthillier Mrs. Julienne, wid Laurent, Centre n Napoleon road
Bouthillier Mrs. Sophie, wid Michel, 30 Amherst
Bouthillier Prudent, blacksmith, 66 Beaudry
Bouthillier Siméon, blacksmith, r 98 Centre
BOUTHILLIER TANCREDE, 20 Beaver hall terrace
Bouthillier Thomas, laborer, 238 Lafontaine
BOUTILLIER F. G., advocate, 10 St James, h 40 St James, bds at Hotel du Canada, 17 St Gabriel
Boutin Eusèbe, school teacher, St Patrick
Bouttineau André, machinist, 9 St David lane
Bow Robert, carter, 239 St Charles Borromée
Bowden John, grocer, 146 St Antoine
Bowden Sam. P., bookkeeper, 32 Fullum
Bowden Wm. C., checker, 453 St Dominique
Bowen F. S., bookkeeper, 127 German
Bowen Bernard, printer, 17 Little St Antoine
Bower Miss Mary, artist in gold and silver embroidery, 144 St Denis
Bower Mrs. Eliz. M., wid John, 409 Dorchester
Bowes David, clerk, 112 St George
Bowes Fenton, carter, 123 Colborne
Bowes Fenton, carter, 275 St Bonaventure
Bowes Ferdinand, dry goods, 146 Peel
Bowes George, 393 St Lawrence
Bowes James, laborer, r 25 Shannon
Bowes John, bds at 443 Lagauchetière
Bowes Ths., hotel, 99 Workman
Bowes William, barber, 60 Fulford
Bowes Thomas, 21 Fulford
Bowie Chs., trader, 279 German
Bowie D. E., advocate, 34 St James
Bowie George, contractor, 4 Plateau
Bowie James, 93 Wolfe
Bowie James, guager, 219 Forfar
Bowie Wm., shipcarpenter, 13 Favard
Bowie Wm., grocer, 73 Congregation
BOWKER H. M., dentist and fellow of the American Academy of Dental Science, Boston, 22 Beaver hall terrace
Bowlan John, laborer, 113 Murray
Bowles Chs., printer, 73 St Hypolite lane
Bowles Geo. J., bookkeeper, 301 St Charles Borromée
Bowles Henry, trader, stalls 1 and 2 St Lawrence market, h 139 German
Bowles James, bread driver, 96 Inspector
Bowman Allan, of Allan Bowman & Co., 39 St Mark
Bowman Allan, & Co., flour merchants, 451 Commissioners
Bowman Jacob, upholsterer, bds at 20 St Constant
Bowman Peter P., clerk, 6 St Constant
Bowman Wm., storekeeper Montreal Telegraph Co., 32 Queen
Bown George C., of Bown & Magor, 176½ St Denis
Bown John, laborer, 105 Craig
BOWN & MAGOR, brokers and commission merchants, agents for Keen's mustard and Atkinson's perfumes, 464 St Paul
Boxer Charles A., Union bank, 322 St Urbain
BOXER FREDERICK N., insurance agent, 400 St Lawrence
Boxer F. W. A., commercial traveller, 286 St Urbain
BOYCE & CO., dry goods, 347 St Catherine
BOYCE J. R., toys, fancy goods, basket and wig maker, worker in hair, and agent Banner sewing machine, 343 Notre Dame, h 186 St Denis
Boyce Michael, of Boyce & Co., 345½ St Catherine
Boyce Ths., bookkeeper, 74 St Denis
BOYD ANDREW, of Alexander Buntin & Co., 762 St Catherine
BOYD & ARNTON, ship, freight and insurance brokers, 309 Commissioners
BOYD, EGAN & CO., custom house, forwarding and general commission merchants, 13 Common
Boyd Hugh, butcher, stalls 30 and 31 St Antoine market, Mountain cor St Bonaventure, h 507 St Bonaventure
Boyd Hugh M., of Boyd, Egan & Co., 188 Mountain
BOYD JAMES, groceries, wines and liquors, 90 St Antoine
Boyd James, laborer, r 94 Shannon
BOYD JOHN, black and white smith and bell hanger, 11 and 13 St John, h Dorchester av
Boyd John, brushmaker, 12 St Joseph, h 14 St Joseph
Boyd Mrs. Janet, wid John, 11 St John
Boyd Mrs. Margaret, wid Sam., 188 Mountain
Boyd Mrs. Mary, wid John, 509 St Bonaventure
Boyd R. W., agent, 197 Bleury
Boyd Robert, brushmaker, bds at 294½ St Joseph
Boyd Robert, cutter, 10 Hermine
Boyd Samuel W., of Boyd, Egan & Co., 247 Mountain
BOYD THOMAS W., gunmaker and fishing tackle warehouse, 241 Notre Dame, h 496 Lagauchetière

BEAVER STAMPING CO., TINWARE, WHOLESALE, 108 McGILL ST.

BARRY & CAMPBELL, CARPET, OIL CLOTH & CURTAIN WAREHOUSE, 208 & 210 McGILL ST.

Boyd Wm., moulder, bds at 68 Amherst
Boyd Wm., ship broker, 126 St Mary
Boyd Wm., storeman, 343 St Bonaventure
Boyd Wm., storeman, 10 Seaton
Boyd Wm. E., of Boyd & Arnton, average adjuster, 309 Commissioners, h 126 St Mary
Boyd Wm. H., gunmaker, 97 German
Boyden James, grocer, 10 St Martin
Boyer Alfred, moulder, 62 Barré
Boyer Ant., saddler, 193 St Elizabeth
Boyer Arthur, of Boyer, Hudon & Co., 54 St Denis
Boyer Baptiste, clerk, 24 St Claude
Boyer Chs., of Boyer, Hudon & Co., 971 St Catherine
Boyer Emilien, cabinetmaker, bds at 111 St Dominique
BOYER, HUDON & CO., merchants, and dealers in sawed lumber, 320 Commissioners, up stairs
Boyer Israël, saw filer, 185 St Constant
Boyer J. Bte., laborer, 108 Chatham
Boyer Jos., laborer, 62 Barré
Boyer Julien, trader, 325 St Lawrence
Boyer L. A., of Boyer, Hudon & Co., resides at Hochelaga
Boyer Louis, checker G.T.R., 35 Mountain
Boyer Louis, shoemaker, r 2 L Beaudry
Boyer Ludger, stonecutter, bds at 111 St Dominique
Boyer Magloire, moulder, 531 Albert
Boyer Miss Delphine, dressmaker, 146 St Charles Borromée
Boyer Mrs., wid Benjamin, 537 Mignonne
Boyer Mrs. Aurélie, wid Louis, 54 St Denis
Boyer Paul, trunkmaker, r 23 St Felix
Boyer Rémi, customs officer, 17 St Felix
Boyes Ths., clerk, 219 Visitation
Boylan James, laborer, 12 St David lane
Boyle John, laborer, 79 Canning
Boyle John, laborer, 35 Shannon
BOYLE JOHN, paints, oils, glass, putty, hardware, &c., wholesale and retail, 725 St Joseph, h 723 St Joseph
Boyle Mat., laborer, 111 Richardson
Boyle Michael, currier, 268 Panet
Boyle Miss Mary, music teacher, 204 Seigneurs
Boyle Pat., carter, 141 Kempt
Boyle Peter, coachman, 186 Canning
Boyle Wm., boilermaker, 110 Shannon
Boyle Wm., gardener, head of Durocher
BOYS' HOME, John Phillips, superintendent, 115 Mountain n St Antoine
Boyte John, laborer, r 18 St Felix
Braan Ths., laborer, 129 Grand Trunk
Brabant Théophile, blacksmith, 220 College
Brabant Joseph, trader, 55 Dupré lane
Brachan Joseph, fruit store, 55 St Bonaventure
Bracken Mrs. Mary, wid James, grocery, 34 Colborne av
Bracken Peter, policeman, 209 St Bonaventure
Bracken Stephen, carter, Henry
Bracken Wm., carter, Centre n Henry
Brad Geo., bdg hse, 41½ Bleury
Bradford Edward, 581 Wellington
Bradford Mrs. Ellen, wid Benj., trader, 69 St Martin
Bradley George A., carriagemaker, 368 Richmond
Bradley Geo., machinist, 147 Duke
Bradley Henry, grocer, bds at 78 St Joseph
Bradley James, 81 Lagauchetière
Bradley John, clerk, 221 Richmond
Bradley John, cooper, Manufacturers n Brewster's road
Bradley Mrs. Mary, wid Jas., laundress, 5 Jurors
Bradshaw David, grocer, 499 St Lawrence
Bradshaw Michael, marble polisher, 101 St Alexander
Bradshaw Robert, coachman, 20 St Bernard
Bradshaw Wm., tailor, 15 Jurors
BRADSTREET J. M., & SON, improved mercantile agency, John Glass, manager, Barron block, 162 St James cor St John
BRADY BROS., & CO., plumbers, gas and steam fitters, bellhangers, importers of gasaliers, &c., 598 St Joseph
Brady David, plumber, bds at 630 St Joseph
Brady F. J., general agent, Express buildings, 82 St François Xavier, h Lachine
Brady Hugh Dennis, shipcarpenter, 12 Jurors
Brady James, plumber, 243 Richmond
Brady John, shoemaker, 84 St Maurice
Brady John, gardener, 17 Coursol
Brady John M., printer, 90 St Charles Borromée
Brady M., silverplater, bds at 798 Craig
Brady Miss Margaret, school teacher, 41 Ottawa
Brady Mrs. Mary, wid Dom., 8 St Sophie
Brady Pat., laborer, 14 Farm
Brady Robert, carpenter, 344 St Patrick
Brady Ths., carter, 109 St Maurice
BRADY THOMAS, dealer in fancy and staple dry goods, gentlemen's haberdashery emporium, 400 St Joseph, h 398 St Joseph
Brady Wm., engine driver, 17 Richardson
Brady Wm., laborer, 170½ Ann
Brady Wm., of Brady Bros., & Co., bds at 147 Chatham
Brady William H., of Darling & Brady, 96 St Charles Borromée
BRAHADI ABRAHAM, furrier, manufacturer and importer of hats, caps, &c., 249 Notre Dame and 5 St Lambert hill, h 247 Notre Dame
BRAHADI SAMUEL, tobacconist and importer of cigars, meerschaum and briar root pipes, Cathedral block, 277 Notre Dame, h 13 Hanover
Braham Jos., fruit store, 6 St Joseph and 55 St Bonaventure
Brahm Robert, cutter, 67 Jurors
Brain Frs., shipper G.T.R., 157 Etienne
Brainan Martin, roofer, 102 Fulford
Brais Jos., laborer, r 41 St André
Brais Luc, carter, 41 Dufresne
Braithwaite Joseph, 206 St Denis
Braithwaite Mrs. Mary, wid rev. Jos., 206 St Denis
Branchaud Athanase, advocate, 3 Place d'Armes hill
Branchaud Frs., mason, 113 St George
BRANCHAUD J. BTE., merchant tailor, 173 McGill
Branch of the City and District Savings bank, 352 St Catherine
Branch of the City and District Savings bank, Silfrid Gaudry, agent, 396 St Joseph

STOVES, RANGES AND HOUSE FURNISHINGS AT 106 McGILL ST.

BARRY & CAMPBELL, CARPET, OIL CLOTH & CURTAIN WAREHOUSE, 208 & 210 McGILL ST.

Brand R. H., proprietor Nordheimer's hall, 207 St James, h Wellington
Brandon Henry, moulder, 55 St Maurice
Brandt Gustave, confectioner, 308 German
Brankin James, confectioner, 50 St Paul
Brankin & Labelle, confectioners, Bonsecours market
Branston Thomas, stableman, 196 Etienne
Braseau Cyrille, joiner, r 117 Beaudry
Braseau Jules, shoemaker, 56 Sanguinet
Braseau Mrs. Olivine, wid A., 158 Beaudry
Braslen Anthony, carter, 114 Prince
Brasseur Nar., laborer, 23 Desalaberry lane
Brault B., laborer, 628 St Joseph
Brault Chs. A., notary, bds at 101 St Louis
Brault dit Pominville Ol., painter, 50 Beaudry
BRAULT H. A. A., notary and commissioner for province of Quebec, and deputy secretary to Board of Notaries, 16 St James, h Longueuil
Brault Jean Bte., laborer, 233 Lafontaine
Brault J. Bte., shoemaker, 12 St Julie
Brault Jos., laborer, 397 Jacques Cartier
BRAULT JOSEPH L., sen., manager French department Royal Insurance Co., 144 St Antoine
Brault Laurent, roofer, 17 Wolfe
Brault Léandre, clerk, 144 St Antoine
Brault Narcisse, carter, 561 William
Brault Sister, superioress Asile Bethlehem, 441 Richmond
Brault Pierre, joiner, 96 St Dominique
Brault Prospère, policeman and dry goods, 346 and 348 Montcalm
BRAUN REV. ANTOINE, S.J., St Mary's college, 142 Bleury
Brawthers George, engineer, 475 Wellington
Bray Bernard, laborer, 46 Lagauchetière
Bray Harry, laborer, 28 Gain
Bray Henry, shoemaker, 6 Charbonnean
Brazeau Ant., carter, 203 Montcalm
Brazeau Alphonse, fruit dealer, Bonsecours market, h 128 Champ de Mars
Brazeau Ant., laborer, 63 Blake
Brazeau Alphonse V., estate agent, 35 Payette
Brazeau Apolinaire, shoemaker, 413 Sydenham
Brazeau Colbert, laborer, 181 Seaton
Brazeau Casimire, tobacconist, 407 Craig, h 405½ Craig
Brazeau Cyrille, clerk, 128 Champ de Mars
Brazeau Cyrille, fruit dealer, St Ann's market, h Sanguinet
Brazeau Cyrille, laborer, 259 Durham
Brazeau Frs., storeman, 47 Ottawa
BRAZEAU FRANCOIS XAVIER, dry goods and Indian curiosities, 252 and 254 St Paul, h 60 Berri
Brazeau John T., proprietor and manager St Lawrence hall News and Telegraph office, bds at St Lawrence hall, 139 St James
Brazeau Jos., carter, r 16 Farm
Brazeau Léon, shoemaker, 238 Lafontaine
Brazeau Ls., shoemaker, 411 Sydenham
Brazeau Louis, shoemaker, 374 Durham
Brazeau Nap., shoemaker, 182 St Dominique
Brazeau Nazaire, laborer 337 Sydenham
Brazeau Ol., shoemaker, 217 Sydenham
Brazeau Paul, turner, 372 Sydenham ab Ontario
Brazeau Paulus, porter, 275 St Lawrence
Brazeau Pierre, laborer, 37 Labelle
Brazeau Tous., laborer, 235 Durham
Brazeau Xavier, blacksmith, 365 Papineau road
Brazier John, hatter, r 32 Lagauchetière
Breadon C. W., clerk G.T.R., 37 St Alexander
Breadon Mrs. Chris., bdg hse, 37 St Alexander
Breakwell Wm., engineer, 90 Duke
Bréard Alphonse, shoemaker, 364 Durham
Bréard Alphonse, shoemaker, 396 Jacques Cartier
Bréard Pierre, laborer, St Francis
Bréard Séraphin, shoemaker, r 441 Jacques Cartier
Breault Philippe, carpenter, 281 Seigneurs
Breban Mrs. R., wid M., 75 Nazareth
Brebant Olivier, storeman, r 233 St Joseph
Brebner Mrs. Mary, wid James, 13 Basin
Bredden Charles T., 990 St Catherine
Breen John, teller Molsons bank, 105 St Alexander
Breen Mark, grocer, Burgess
Brégard Bernard, iron turner, St Andrew n St Patrick
Bréhard J. Bte., carpenter, 28 St Christophe
BREHAUT WILLIAM H., police magistrate, Court house, 177 Notre Dame; paymaster district No. 6 Volunteer Militia, 63 St Gabriel, h Clairvue, Côte St Antoine
Bremner David S. R., clerk, 20 Hanover
BRENNAN ARTHUR, saloon, 196 St Maurice cor Inspector
Brennan Ed., fireman, 47 Champ de Mars
Brennan Ed., shoemaker, 38 Perthius
Brennan Frs., bookkeeper, 177 St George
Brennan James, carter, r 78 Murray
Brennan James, laborer, 11 Rolland lane
Brennan James, P. O. collector, 19 St Antoine
Brennan James, laborer, 73 Nazareth
Brennan John, carter, 17 Basin
Brennan John, laborer, 91 Amherst
Brennan John, storeman, r 453 St Bonaventure
Brennan John, stevedore, 15 Little Dublin
Brennan Kyran, tailor, 35 McCord
Brennan Martin, clerk, 145 Duke
Brennan Martin, water bailiff and messenger, 14 Custom house sq
Brennan Miss C., dressmaker, 257 St Urbain
Brennan Mrs. Marguerite, wid John, r 227 William
Brennan Mrs. Thomas, agent, 110 Forfar
Brennan Nicholas, laborer, r 74 Murray
Brennan Patrick, potashmaker, 196 Etienne
Brennan Ths., laborer, 431 William
Brennan Ths., carter, 57 Kempt
Brennan Ths., gravel roofer, 59 Delisle
Brennan Ths., tinsmith, bds at 2 Hermine
Brennan Ths., 162 Prince
Brennan Wm., carter, r 453 St Bonaventure
BRENNAN WILLIAM, lumber merchant, 41 Basin, h 3 St Thomas
Brennan Wm. J., bookkeeper, 257 St Urbain
Brenner Daniel, laborer, Island
Brereton Ths., cabinetmaker, 493½ St Joseph
Bresler A., farrier, 516 St Paul, h 101 Bleury
Breslow Hugh, laborer, 9 St Ignace
Breslow Miss B., bag maker, 206 William
Breslow Miss Margaret, bag maker, 206 William
Bresnan John, storeman, r 98 St Maurice

BEAVER, STAMPING CO., TINWARE, WHOLESALE, 106 McGILL ST.

BARRY & CAMPBELL, CARPET, OIL CLOTH & CURTAIN WAREHOUSE, 208 & 210 McGILL ST.

Breton Bart., laborer, 168 Wolfe
Breton Bart., joiner, 166½ Wolfe
BRETON FRANÇOIS, contractor and architect, 101 St André
Breuillé Hilaire, mason, 424 Montcalm
Brew Frs., laborer, 8 Little St Antoine
BREWSTER CHARLES, L.D.S., surgeon dentist, 38 Beaver hall terrace
Brewster J., printer, bds at 73 Bleury
Brian Ed., waiter, bds at 21 Chenneville
Brian James, bank messenger, 5 Labelle
Briarty Ths., watchman, 58 Centre
Bricault Frs., laborer, 212 Amherst
Bricault Frs., joiner, 310 Panet
Bricault J. Bte., joiner, 208 Amherst
Bricault Jas. H., clerk, 92 Wolfe
Bricault Jos. A., clerk, 452 St Mary
Brice Charles, hreman, 63 Jurors
Bridgman George, butcher, 949 St Catherine
Bride David, brassfinisher, 11½ Blache lane
Bridge Miss Mary, 38 Cathcart
Bridge Mrs. Elizabeth, wid Geo., 14 Devienne
Bridges Mrs. Julia, wid Ths., 61 Dorchester
Bridger & Co., manufacturers of the Norwich egg powder, and commission merchants, 235 St James
Bridger E., of Bridger & Co., bds at Canada hotel, 17 St Gabriel
Bridget Jos., laborer, 264 Richmond
Briegel Fred., mail conductor, 388 St Dominique
Brien André, laborer, 257 Montcalm
BRIEN CAMILLE, groceries, wines and liquors, 312 St Lawrence
Brien dit Desrochers Hilaire, grocer, 112 Logan
Brien John, carpenter, 200 St George
Brien Joseph, 227 Wolfe
Brien Méderic, clerk, 261½ Jacques Cartier
Brien Michel, carter, 240 Beaudry
Brien Philéas, joiner, r 350 Montcalm
BRIEN REV. JOSEPH, curate, 30 Seaton
Brière Adélard, laborer, 287 Montcalm
Brière Chs., sawyer, 624 Mignonne
Brière Eusèbe, storeman, 2 Robin lane
Brière Jos., butcher, stall 46 St Anns market, h 380 St Joseph
Brière Joseph, mason, 191 St Urbain
Brière Joseph, laborer, 58 St Louis
BRIÈRE JOSEPH, proprietor Navigator's hotel, 97 St Paul
Brière Mrs., wid Frs., 520 Mignonne
BRIGADE OFFICE OF VOLUNTEER MILITIA, lieut. colonel Thomas Bacon, brigade major, 221 Water
BRIGGS CHARLES A., hatter and furrier, 251½ and 253 St Joseph
Briggs Henry J., clerk, 64 Cadieux
Briggs James, clerk, Burgess
Briggs John F., commercial traveller, 64 Cadieux
Briggs Jos., plumber, 49 Campeau
Briggs Robert, storeman, 233 St Charles Borromée
Briggs & Robinson, plumbers, 92 St Antoine
Briggs Wm., of Briggs & Robinson, St Ignace
Briggs Wm., nailmaker, 370 Seigneurs
Brimicombe Thos., machinist, bds 660 St Joseph
Brindamour Pierre, pork butcher, stall 5 Bonsecours pork market, h 439 St Mary
Brindley Henry, clerk, 38 Hermine
Brindley John, storeman, 38 Hermine
Brindley W. G., bookkeeper, bds at Canada hotel, 17 St Gabriel, h 134 Upper St Urbain
Brinley Geo. P., of Foster, Wells & Brinley, 9 Burnside place
Brinton Mrs. Sarah, wid Wm., 278 St Bonaventure
Brique Paul, mason, 296 Jacques Cartier
Brisebois Eustache, laborer, 531 St Lawrence
Brisebois Eustache, carter, 563 Albert
Brisebois Mrs. E., wid Moise, 373 St Joseph
Brissette Alexis, painter, 99 Guy
Brissette E., clerk, bds at 31 Notre Dame
Brissette Gilbert, laborer, 112 Montcalm
BRISSETTE M. H., agent for patent medicines, 441 St Paul, h 26 St Monique
Brissette Michel, joiner, 23 Payette
Brissette Mrs. Julie, wid H., eating house, 5 Victor
Brissette Mrs. Lucy, wid Henry, 26 St Monique
Brisson Agapite, laborer, 311 Panet
Brisson Benj., 409 Ontario
Brisson Edmond, cutter, r 112 Montcalm
Brisson Emery, silversmith, 175 German
Brisson Eusèbe, joiner, 200 St Constant
Brisson Frs., stonecutter, 9 Charbonneau
Brisson Frs. X, laborer, 32 St Pierre lane
Brisson Hyacinthe, laborer, r 405 Montcalm
Brisson Jos., watchmaker, 17 Perrault court
Brisson Louis, barber, 95 St Paul, h 225 Wolfe
Brisson Louis, laborer, r 405 Montcalm
Brisson M., clerk, bds at 71 St Paul
Brisson Max., laborer, 65 Jacques Cartier
Brisson Mrs. C., wid J. Bte., r 112 Montcalm
Brisson R. H., clerk, bds at 31 Notre Dame
Bristol Miss, 1 Plateau
Bristow Wm. L. V., classical master, 24 Union av
Britain Geo., blacksmith, 21 Ann
BRITISH AMERICA ASSURANCE CO., Fire and Marine, M. H. Gault, manager, Barron block, 164 St James
BRITISH AMERICAN BANK NOTE CO., W. C. Smillie, president; G. B. Burland, vice-president and general manager; H. Earle, secretary and treasurer, Savings bank building, cor St James and St John
British and Canadian school, W. E. Jordan, head-master, 43 Cotté cor Lagauchetière
BRITISH AND FOREIGN MARINE INSURANCE CO., limited, Gillespie, Moffatt & Co., general agents; James Davison, manager, 101 St François Xavier
British Masonic chambers, 359 Notre Dame
BRITON MEDICAL AND GENERAL LIFE ASSOCIATION, James B. M. Chipman, manager for the Dominion, 12 Place d'Armes. *See Adv*
Britt Dennis, carpenter, 180 Nazareth
Britt John, sailmaker, 133 College
Britt John, stevedore, 155 Dalhousie
Britt Stephen, laborer, 117 Murray
Brittain Alfred, civil engineer, 175 Peel
Britton Wm., plumber, 356 St Denis
Brochu Félix, laborer, 260 Amherst
Brochu Joseph, laborer, 17 St Catherine
Brochu Michel, clerk, bds at 45 St George

STOVES, RANGES AND HOUSE FURNISHINGS AT 106 McGILL ST.

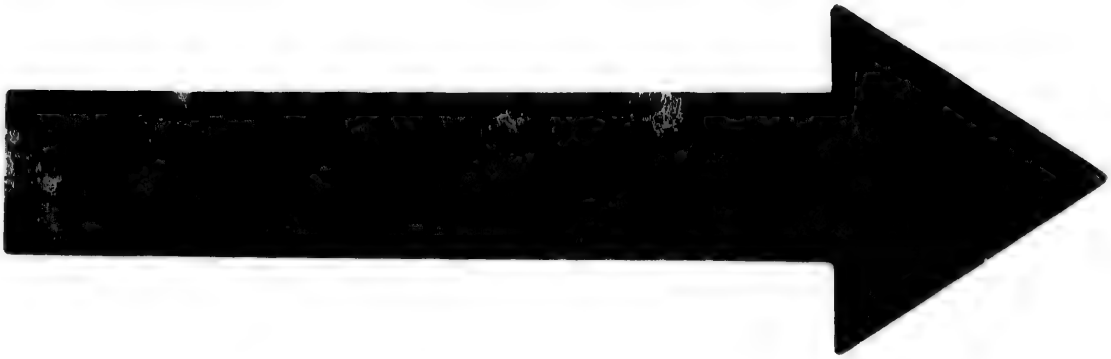

IMAGE EVALUATION
TEST TARGET (MT-3)

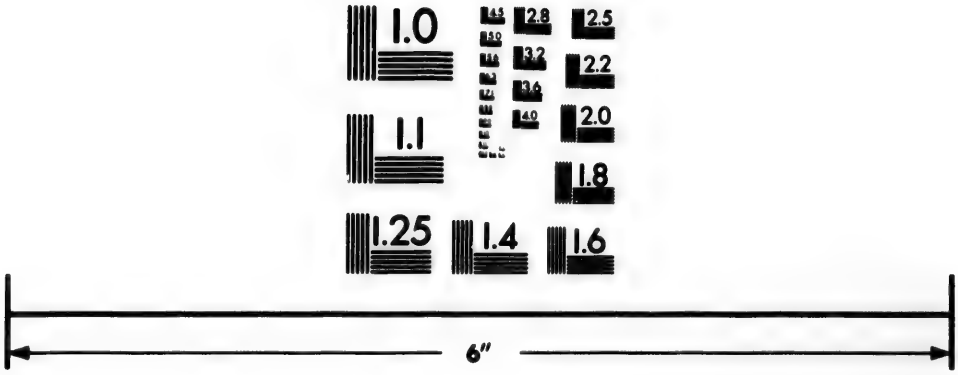

Photographic
Sciences
Corporation

23 WEST MAIN STREET
WEBSTER, N.Y. 14580
(716) 872-4503

2.8
3.2
2.5
2.2
2.0
1.8
1.1
1.0

BARRY & CAMPBELL, CARPET, OIL CLOTH & CURTAIN WAREHOUSE, 208 & 210 McGILL ST.

Brochu Nap., engineer, 54 Grand Trunk
Brochu Xavier, baggageman G.T.R., Centre n Henry
Brock Jeffrey, of Hunt & Brock, 64 University
Brock Wm., 5 St Alexander
Brocklellah Mrs. A., wid A., 168 Upper St Urbain
Broden John, laborer, 106 Richardson
Broden Pat., laborer, 60 Seigneurs
Broder John, joiner, 23 St Germain
Broderick Martin, laborer, 565 St Lawrence
Broderick Mrs. Mary, wid John, r 227 William
Brodeur Amable, carpenter, 280 Beaudry
Brodeur Augustin, 79 Jacques Cartier
Brodeur Augustin, clerk, 33 St Louis
Brodeur Azarie, medical student, 49 Commissioners
Brodeur Azarie, tailor, 299½ St Joseph
BRODEUR CHRISTOPHE, dealer in wines and liquors, 51 Commissioners cor Victor, h 49 Commissioners
Brodeur Chs., provisions, 10 Bonsecours market, h 132 Durham
Brodeur Désiré, grocer, r 187 Visitation
Brodeur Désiré, wood dealer, 344 Mignonne
Brodeur Fabien, laborer, r 116 Dufresne
Brodeur J. Bte., shoemaker, r 105 Montcalm
Brodeur Jos., carter, 401 Panet
Brodeur Jos., laborer, r 116 Dufresne
Brodeur Louis, storeman, 61 Beaudry
Brodeur Louis, carter, 67 Suzanne
Brodeur Mrs. Jos., milliner, 329 St Lawrence
Brodeur Onésime, laborer, 19 Mignonne
Brodeur Raphael, M.D., 96 St Lawrence
Brodeur Sam., shoemaker, 605 St Lawrence
BRODIE HUGH, notary, commissioner for Lower Canada, &c., 59 St François Xavier, h 239 Mountain
BRODIE JOHN, produce broker and commission merchant, 4 St Nicholas cor Commissioners, h 12 Scotland
Brodie John, of R. & J. Brodie, Côte St Paul
Brodie Joseph, foreman, 10 Wolfe

BRODIE R. & J., millers and flour merchants, Royal Canadian Flour mills, Côte St Paul, office corner Craig and Bleury

Brodie Robert, of R. & J. Brodie, Côte St Paul
Brogan Anthony, of Wright, Brogan & Panet, 7 St Antoine
Brohan Mrs. Mary, wid T., 14 Bronsdon lane
Brokehouse —, clerk, bds at 73 Bleury
Brolan Michael, laborer, 111 McCord
Bromby Robert, trader, 24 Emery
BRONDSON JOSEPH B., contractor, 27 St Philip
Bronner & Barlow, white and black smiths, 50 St Dominique
Bronner Auguste, of Bronner & Barlow, 400½ Lagauchetière
Bronzes Guillaume, joiner, 9 Rousseau
Brook Alfred W., laborer, 171 Dalhousie
Brooke Fred., tallow chandler, 10 Papineau road
Brookes Thomas, tallow chandler, 329 Panet
Brooks James, laborer, 73 Wolfe
Brooks Mrs. Anna, wid Ths., 610 St Bonaventure
BROOKS JOHN F., dealer in sewing machines and findings, 465 Notre Dame, h 20 Richmond sq
Brooks Ths., laborer, bds at 65 Etienne
Broonard Philip, clerk, 207 St Antoine
Broonard Robert, clerk, 207 St Antoine
Brophy Cornelius, clerk, 35 Devienne
Brophy James, clerk, 105 Duke
Brophy Mrs. Catherine, wid Richard, 83 Seminary
Brophy Robert, bdg hse, 20 Cotté
Brophy Thomas, 42 Lagauchetière
Brophy Thomas, clerk, 105 Duke
Brophy Wm., machinist, 105 Duke
Brosnan Mrs. Sophie, wid C. M., bds at 343½ St Catherine
Brossard André, joiner, 87 St André
Brossard Henri, medical student, 229 Amherst
Brossard Louis, 535 St Catherine
Brossard Louis, carter, 355 Seaton
BROSSARD MOISE, flour and provisions, 223 Commissioners, h 30 Sanguinet
Brossard Mrs. L., dressmaker, 565 St Catherine
Brossard Octave, health officer, 316 Amherst
Brossard Rémi, joiner, 324 Durham
Brossard T., clerk, 230 St Elizabeth
BROSSEAU DOLPHICE C., wholesale grocer, wine and spirit merchant, 123 St Paul, h 274 Dorchester
BROSSEAU A. T., M.D., physician and surgeon, 415 Craig
Brosseau Edmond, r 53 St Elizabeth
Brosseau Edmond, 240 Durham
Brosseau Jacques, carpenter, 15 Perthius
Brosseau Julien, laborer, 164 St Martin
Brosseau Louis, laborer, 8 St Christophe
Brosseau Médard, roofer, 396 Sydenham
Brosseau Mrs. Geneviève, wid Raphaël, 25 Labelle
Brosseau Vital, storeman, 210 Sanguinet
Brosseau Zéphirin, carpenter, r 365 Richmond
Broster E. F., clerk, bds at Donegana hotel, 31 Notre Dame
Brothers capt. J., shipping agent and saloon, 8 Colborne
Brougham Michael, carter, 508 Albert
Broughell Mrs. T., wid P., 46 Vitré
Broughton Joseph, bds at 209 St Antoine
Brouillère Frs., joiner, 251 Amherst
Brouillère Joseph, joiner, 433 Amherst
Brouillet A., laborer, 184½ Dorchester
Brouillet Alp., shoemaker, 23 Logan
Brouillet Antoine, clerk, bds at 202 Montcalm
Brouillet Chs., joiner, 252 Seaton
Brouillet Frs. X., laborer, r 267 Seaton
Brouillet Frs. X., trader, r 15 St Ignace
Brouillet Guillaume, pianomaker, 128 Amherst
Brouillet Hormisdas, joiner, 255 Seaton
Brouillet J. Bte., pegger, 202 Montcalm
Brouillet Jos., laborer, r 209 Sydenham
Brouillet Jos., shoemaker, 121 Visitation
Brouillet Jos., tailor, 665 St Catherine
Brouillet Ls., sen., contractor, 112 William
Brouillet Maurice, tinsmith, 419 St Mary
Brouillet Pierre, carter, r 70 Sydenham
Brouillet Tous., shoemaker, 105 Seaton
Brouillet Xavier, laborer, 18 Joachim lane
Brouillette Chs. C., of Brouillette & Dufresne, 252 Seaton

BEAVER STAMPING CO., TINWARE, WHOLESALE, AT 106 McGILL ST

BARRY & CAMPBELL, CARPET, OIL CLOTH & CURTAIN WAREHOUSE, 208 & 210 McGILL ST.

BROUILLETTE & DUFRESNE, manufacturers of windows, doors, blinds, frames, plinths, baguettes, mouldings, &c., 282 Craig
Brouillette Frs. X., shoemaker, 423 Montcalm
Brouillette J. Bte., joiner, 347 Wolfe
Brouillette Louis, trader, 174 Montcalm
Brouillette Maurice, junk store, 414 St Mary
Brouillette Maurice, tinsmith, 419 St Mary
Brouillette Miss H., dressmaker, 112 William
Brouillette Théodore, contractor, 58 Inspector
Brouillette Théophile, bricklayer, 58 Inspector
Brouillette Toussaint, joiner, St George Hypolite
BROUSSEAU A. O., notary, 37 St James, bds at 30 Notre Dame
Brousseau Edmond, customs officer, 180 St André
Brousseau Etienne, butcher, stall 8 St Antoine market, Mountain cor St Bonaventure, h cor St Bonaventure and St Felix
Brousseau Frs., shoemaker, 118 Craig
Brousseau Henri, laborer, 251 St Dominique
Brousseau Ludger, carter, 40 Fullum
Brousseau Mrs. L., wid Paul, 275 St Lawrence
Brousseau Mrs. Rose de Lima, wid J., 18 Durham
Brousseau Mrs. Sophie, wid Elie, 293 William
Brousseau Louis, roofer, 191½ Craig
Brousseau Zéphirin, carpenter, r 365 Richmond
Brousseau Xavier, clerk, 327 German
Brown —, laborer, 14 Chenneville
BROWN ABNER, Canada piano factory, 117 Upper Cadieux cor Marie Anne, St Jean Bte. village, wareroom 43 University
Brown Adam, 108 William
Brown Adam J., storeman, 480 William
Brown Alex. Ross, of S. W. Beard & Co., 40 Lorne av
Brown Alfred, of John McDougall & Co., 889 Sherbrooke
Brown Allan, commercial traveller, 680 Dorchester
BROWN CHAMPION, merchant, 98 St Peter, h 129 Metcalfe
Brown Chs., clerk, 111 St Constant
Brown Chs., printer, bds at 10 Jurors
Brown Chs., 42 Devienne
BROWN CHARLES E., butcher, dealer in poultry, eggs, butter, fish, &c., 908 St Catherine, opp Christ Church cathedral
Brown Chs. W., machinist, 86 Mountain

BROWN & CLAGGETT, Recollet house, importers, wholesale and retail dealers in British, Foreign and American fancy and staple dry goods, 436 and 438 Notre Dame, cor St Helen

Brown Daniel, machinist, 340 St Patrick
Brown David, foreman, bds at 80 Wellington
Brown David, jun., of James Brown & Bro., 38 Coursol
Brown David, sen., house and land agent, 219 St James, h 62 University
Brown Davis, laborer, 135 Grand Trunk
Brown Frank A. C. R., bookkeeper, 2 St Antoine av
Brown George, boilermaker, 30 Sebastopol
Brown Geo., fruit dealer, 236 St Joseph
Brown Geo., laborer, 11 Craig
Brown Geo., laborer, 173 Nazareth
Brown Geo., iron moulder, Island
BROWN GEORGE, merchant tailor, gents' furnishings and general out fitter, 33 Bleury
Brown Geo., salesman, 222 Bleury
Brown H. E., fruit dealer, 32 and 33 St Lawrence market, h 242 St Dominique
Brown & Hazelton, grocers, 24 Gain
Brown Henry, 44 Inspector
Brown Henry, blacksmith, 180 St Constant
Brown Henry, dry goods, 616 St Catherine
Brown Henry, engineer, 94½ St Constant
Brown Henry, stevedore, 101 Wellington
Brown Henry H., huckster, stand 38 St Lawrence market
Brown Jabez Moss, 662 Palace
Brown James, assignee, 156 St Urbain
Brown Jas., brakeman, bds at 477 Wellington
Brown James, clerk, 378 Seigneurs
Brown James, founder, 75½ Colborne
Brown James, laborer, r 48 Shannon
Brown James, laborer, 125 Colborne
Brown James, laborer, r 51 Lagauchetière
Brown James, machinist, 128 Nazareth
Brown James, millwright, 35 Forfar
BROWN JAMES, of J. P. Clark & Co., 94 St Urbain
Brown James, of Brown, McMinn & Co., resides at Lachine
Brown James, of James Brown & Bro., 154 Drummond
Brown James A., commission merchant, 25 St André
BROWN JAMES, & BRO., hardware and house furnishing, 219 St James
Brown James H., clerk, 98 St George Hypolite
Brown John, bds at 565 Craig
Brown John, 167 Magdalen
Brown John, 133 St Constant
Brown John, crimper, 68 King
Brown John, grocer, Manufacturers cor St Andrew
Brown John, grocer, 140 Craig
Brown John, hatter, 127 Amherst
Brown John, laborer, r 39 Shannon
Brown John, messenger Ontario bank, 202 Bleury
Brown John, storeman, 83 Conway
BROWN JOHN I., & SONS, proprietors of Brown's Bronchial troches, 441 St Paul

BROWN JOHN O., auctioneer, broker and commission merchant; sales each evening at 7 o'clock; general sale-rooms, 526 Craig, Coins and Stamps for sale, h 50 St Elizabeth

Brown Jonathan, of James Shearer & Co., 226 St Patrick
Brown Jos., of S. G. Haskett & Co., 158 St Elizabeth
Brown Jos., tailor, 21 Berthelet
Brown Lawrence, laborer, 11 Smith
BROWN, McMINN & CO., commission merchants, 4 Corn exchange, 10 St John
Brown Michael, carter, 52 Jacques Cartier
Brown Michael, laborer, Burgess

STOVES, RANGES AND HOUSE FURNISHINGS AT 106 McGILL ST.

BARRY & CAMPBELL, CARPET, OIL CLOTH & CURTAIN WAREHOUSE, 206 & 210 McGILL ST.

Brown Mrs. Anna, wid J., 56 Victoria
Brown Mrs. Anna, wid S. H., 91 Cemetery
Brown Mrs. Catherine, wid Wm., 108 Magdalen
Brown Mrs. E., wid F., Bishop's av, 265 St Antoine
Brown Mrs. Eveline, wid Ed., 16 Balmoral
Brown Mrs. M., wid Wm., 10 Anderson
Brown Mrs. Mary, wid Wm., r 24 St Sophie
Brown N. J., clerk, bds at 795 Ontario
Brown Peter, trader, 18 St Anns market, h 64 Chaboillez
BROWN PETER E., merchant tailor and clothier, 9 Chaboillez sq, resides at St Anne's, Bout de l'Isle
BROWN R. G., of Brown & Claggett, 14 Victoria
BROWN REV. JAS., St Ann's church, 30 Basin
BROWN ROBERT, of Brown & Scott, Pakenham, Ont, of Brown & McArthur, Almonte, Ont, and of Brown & Wilson, Arnprior, Ont., 918 Dorchester
Brown Robert Blair, bds at 12 St Henry
Brown Robert, blacksmith, 147 Guy, h 149 Guy
Brown Robert, laborer, 199 Water
Brown Robert, millwright, 359 St Antoine
Brown Robert, storeman, 259 St Urbain
Brown Robert G., salesman, 33 Bleury
Brown Thomas., G.T.R., r 58 Grand Trunk
BROWN T. S., official assignee, 11 St Sacrament, h 818 Sherbrooke
Brown W. F., machinist, 114 Forfar
Brown W. Lester, butcher. 6 St Lawrence market, h 10 St Lawrence, St J. Bte. village
Brown Wm., baker, 163 College
Brown Wm., checker G T.R., 99 Inspector
Brown Wm., clerk, 680 Dorchester
Brown Wm., laborer, r 17 Durham
Brown Wm., mason, 528 St Joseph
Brown Wm., shoemaker, 131 Craig
BROWN WILLIAM, superintendent Protestant House of Industry and Refuge, 551 Dorchester
Browne A. A., M.D., 24 Beaver hall terrace
Browne C. S., of Browne & Perley, 246 St James
Browne Dunbar, D.C.L., of Joseph & Browne, 263 Dorchester
BROWNE GEORGE, architect, 10 Mechanics Bank chambers, 194 St James, h 7 Wellington terrace, 976 St Catherine
Browne John, fruit store, 912 St Catherine
Browne Geo., commercial traveller, 46 Bronsdon lane
Browne John, blacksmith, 133 St Urbain
BROWNE JOHN JAMES, architect, office 27 St Bonaventure, bds at St Lawrence hall, 139 St James
BROWNE & PERLEY, proprietors Ottawa hotel, 246 St James and 455 Notre Dame
Browne Peter, bookkeeper, 108 Durocher
Browne Mrs. Barbara, wid Geo., 45 Centre
BROWNE PHILO D., banker and exchange broker, 124 St James, h 41 Simpson
Browne Walter, gilder, 21 Roy lane
BROWNING J. M., secretary and treasurer Canadian Railway Equipment Co., and Canada Rolling Stock Co., 3 Place d'Armes hill, h 24 Victoria
Browning James, laborer, 166 Amherst
Browning Ths., carter, 16 Woodyard
Brownley Ths., clerk, 141 Canning
Brownrigg Geo., laborer, 163 Etienne
Brownrigg Henry, grocer, St Patrick cor St Andrew
Brownrigg Mrs. Martha, wid William, 71½ Lagauchetière
Bruce Chs., fancy goods, 54 and 56 St Lawrence
Bruce David, machinist, r 12 Bleury
Bruce G. C., pianos and sewing machines, 1 Place d'Armes hill, h 61 St Elizabeth
Bruce Geo., finisher, 169 St Martin
Bruce John, storeman, r 26 St Adolphus
Bruce Wm., clerk, 180 St Lawrence
Bruce Mrs. James, 44 St Alexander
Bruce Mrs. Jessie, wid Jas, bdg hse, 44 Cathcart
Bruce Mrs. Louise, wid Chs., 122 Dorchester
Bruce W. H., of Stark & Bruce, 172 Bleury
Bruchesi Paul, groceries and dry goods, 291 and 293 St Joseph
Bruchesi Jos., jun., bds at 291 St Joseph
BRUCKERT GEORGE, beer bottler, 22 Fortification lane
Brulé Adolphe, carter, 23 St Alphonse
Brulé Jean Fred., grocer, 267 Craig
Brumley James, fitter, Magdalen n the river
Brummell Mrs. Mary, wid Cornelius, 12 Perthius
Bruneau Adolphus, laborer, r 37 St Paul
Bruneau Ant., carter, 185 Aqueduct
Bruneau Ed., plasterer, 558 Mignonne
Bruneau Etienne, 260 St Joseph
Bruneau J. Bte., plasterer, 4 Grothé, h 553 Mignonne
Bruneau Jos., butcher, 290 Beaudry
Bruno Léon, jun., bookkeeper, 221 St Elizabeth
Bruno Léon, sen., contractor, 225 St Elizabeth
Bruneau Miss L., grocery, 485 St Bonaventure
Bruneau Onésime, M.D., 450 Lagauchetière
Bruneau Orphé, veterinary surgeon, 87 St Urbain
Brunel Azarie, joiner, 179 Panet
Brunel Charles, printer, 156 Montcalm
Brunel Gaspard, printer, 156 Montcalm
Brunel Mrs. M., wid Charles, 156 Montcalm
Brunel Ovila, of Veronneau & Brunel, 331 Seaton
Brunel Thos., laborer, 105 Kempt
Brunel Victor, notary, 15 Sanguinet
Brunelle Augustin, shoemaker, 21 Rose
Brunelle Augustin, laborer, r 9 L Beaudry
Brunelle Azarie, trader, 58 Iberville
Brunelle Cléophas, shoemaker, 510 Ontario
Brunelle Hercule, laborer, 107 Workman
Brunelle Léon, carter, Basin
Brunelle Léon, carter, 5 St Martin
Brunelle Ludger, printer, 42 Sanguinet
Brunelle Miss E., dressmaker, 32 St Urbain
Brunelle Miss Rosilda, seamstress, 58 Iberville
Brunelle Nap., butcher, 37 Desalaberry
Brunelle Pierre, carter, r 67 Dufresne
BRUNET ALEXIS, advocate, secretary Société Permanente de Construction Jacques Cartier, 38 St James, resides at Lachine
Brunet Alfred, druggist, 541 St Joseph
BRUNET ALFRED, secretary-treasurer Metropolitan Building Society, 34 St James, resides at Vaudreuil
Brunet Alp., butcher, stall 36 St Antoine market, Mountain cor St Bonaventure, h Tannery West

BEAVER STAMPING CO., TINWARE, WHOLESALE, 106 McGILL ST.

ck cor St
, 71½ La-
Lawrence
achines, 1
th
nus

4 Cathcart
rchester
Bleury
ds, 291 and

seph
ler, 22 For-

se

e river
12 Perthius
Paul
ne

othé, h 553

St Elizabeth
t Elizabeth
naventure
hetière
, 87 St Ur-

alm
alm
ontcalm
, 331 Seaton

ose
eaudry

Ontario
kman

net
Urbain
8 Iberville
ry
e
ary Société
ues Cartier,

ph
urer Metro-
mes, resides

ntoine mar-
h Tannery

EAGLE FOUNDRY.

GEORGE BRUSH,

22 TO 36 KING STREET, NEAR CANAL BASIN,

MONTREAL,

MANUFACTURER OF ALL KINDS OF

STEAM ENGINES,

MINING MACHINERY,

MILL GEARING, BOILER WORK,

LIGHT AND HEAVY FORGINGS,

MACHINE & ARCHITECTURAL CASTINGS

In Brass or Iron,

Also, Steam Pumps, Hand Pumps, of various Patterns, Power and Hand Elevators, Bark Mills, Jack Screws, Purchase Blocks, Power Presses, &c., &c.

Founders' Materials always on Sale.

AGENT FOR JUDSON'S PATENT GOVERNOR.

Orders promptly executed.

PATTERNS FURNISHED.

BARRY & CAMPBELL, CARPET, OIL CLOTH & CURTAIN WAREHOUSE, 208 & 210 McGILL ST.

Brunet Calixte, of Beauchamp & Brunet, 133 Wolfe
Brunet Célestin, pilot, 55 Durham
Brunet Charles, beer bottler, bds at 270 St Dominique
Brunet Damase W., bank clerk, 153½ St Denis
Brunet David, shoemaker, 341 St Joseph
Brunet Edouard, baker, 154 Montcalm
BRUNET FRANCIS, plumber, gasfitter, tinsmith and stove merchant, 64 and 66 Jacques Cartier sq
Brunet Fréderic, laborer, 82 Versailles
Brunet Hubert, agent, 241 St Bonaventure
Brunet Hyacinthe, notary, Brewster's road
Brunet Isaïe, joiner, 203 Visitation
Brunet Jérémie, blacksmith, 307 Sydenham
Brunet Joseph, 133 Wolfe
BRUNET JOSEPH, brick manufacturer and contractor, head of Colborne av, h cor St Dominique and Mignonne
Brunet Joseph, carriagemaker, 60 Bonaparte
Brunet Jos. A., tailor, 459 St Joseph
Brunet Louis Alex., professor of music, Catholic Commercial academy, 699 St Catherine, h 24 Sanguinet
Brunet Magloire, carter, 28 Canning
Brunet Moïse, laborer, 369 Sydenham ab Ontario
Brunet Mrs. J., wid Jos., r 152 St Antoine
Brunet Mrs. Martine, wid Nar., bdg hse, 39 St Elizabeth
Brunet Onésime, butcher, 554 St Joseph
Brunet Pierre, carpenter, r 111 Versailles
Brunet Placide, bricklayer, 188 St Charles Borromée
Brunet Ths., shoemaker, 156 St Antoine
Brunet Tous., carter, r 132 St Bonaventure
Brunet Victor, barber, 23 Chaboillez sq
Brunet Xavier, storeman, r 31 St Gabriel
Brunette Edmond, barber, r 15 Bisson
Brunette Fred., painter, r 15 Bisson
Brunette Joseph, laborer, 29 Payette
Brunette Joseph, mason, 523 Albert
Brunette Miss Scholastique, 61 St Paul
Brunette Stanislas, joiner, 274 Mignonne
Brunswick G., lithographer, bds at 487 Craig
BRUSH GEORGE, Eagle foundry and engine works, 34 to 43 King, and 42 and 43 Queen, n Canal Basin, h 883 St Catherine, facing Phillips sq. *See Adv opp*
BRUSH GEORGE S, Eagle foundry, 1130 St Catherine
Brush Geo. W., U. S. customs, 95 Menai
Brush Sidney G., Eagle foundry, 883 St Catherine
Bruyère Edouard, laborer, 157 Panet
Bruyère Estate, Henry O. McKenzie, manager, 3 St James
Bryan John, machinist, 170 Fortification lane
Bryan John, Mercantile agency, 298 St Urbain
Bryant Bénoni, plasterer, 95 Amherst
BRYANT, STRATTON & TASKER'S Business college and Telegraph institute, James Tasker, principal, 5 Place d'Armes
BRYDGES CHARLES J., commissioner for the Intercolonial railroad, Mechanics Bank chambers, 194 St James, h Chandos house, 571 Sherbrooke
Bryère Joseph, carter, Basin
Bryères Mrs. Mélina, wid Pierre, dressmaker, r 116 St Elizabeth
Brymer James, photographer, 464 Notre Dame
BRYSON ALEXANDER, customs appraiser, Custom house, cor Commissioner and Common, h 13 St Monique
BRYSON CAMPBELL, dealer in leather, shoefindings and cod oil, 18 Lemoine, h 51 Scotland
BRYSON & CO., hardware merchants and general agents, 442 St Paul
BRYSON J. OVINGTON, leather merchant and dealers in shoe findings, 529 St Paul, h 51 Scotland
Bryson John, barber, bds at 178 St Constant
Bryson Mrs. Catherine, wid John, 129 Murray
Bryson Ross, of Bryson & Co., 51 Scotland
Bryson T. Macfarlane, merchant, 14 Belmont
BRYSON T. MAXWELL, custom house broker, 53 St François Xavier, h 45 Courville
Bryson Ths., carpenter, 196 St Charles Borromée
Buchanan A. B., Bank of Montreal, 44 Victoria
Buchanan Andrew, 167 Richardson
Buchanan Ed., traveller, bds at 73 Bleury
Buchanan John, laborer, 139 College
Buchanan Mrs. Drummond, 130 Peel
Buchanan R. H., 453 Sherbrooke
Buchanan W. O., real estate agent, 146 St James, h 453 Sherbrooke
Bucker M., bookkeeper, bds at 487 Craig
BUCKINGHAM T. W., carriage manufacturer cor Albert and Vinet sts, Coteau St Augustin, and 140 Fulford
BUCKLAND MRS. CATHERINE, wid John W., proprietress Theatre Royal, bds at St Lawrence hall, 139 St James
Buckler Alfred, cooper, 108 Conway
Buckley—, blacksmith, r 124 Duke
Buckley Jas., cooper, 59 McCord
Buckley John, laborer, 139 College
Buckley John, laborer, St Albert
Buckley John H. G., student, 43 Mansfield
Buckley Michael, laborer, r 146 Richardson
Buckley Pat, switchman, 578 Wellington
Buckley Wm., pipemaker, r 139 Colborne av
Bucknall J. M., & Co., commission merchants, 447 Commissioners
Bucknall Jos. M., of J. M. Bucknall & Co., 633 Ontario
Budd Walter W., brewer, r 36 Lagauchetière
BUDDEN HENRY A., vice president Intercolonial Coal Mining Co., 4 Union buildings, 43 St François Xavier, h 322 Bleury
Buie Chas., fireman, 609 Craig, h 63 Jurors
BUILDING ASSOCIATION, MONTREAL, H A. Nelson, president; Wm. Reid, vice-president; W. A. Merry, secretary; J. Nelson, architect, office 169 St James
BUILDING SOCIETY, MONTREAL CANADIAN, C. Melançon, president; J. Leduc, vice-president; L. A. Jetté, secretary; M. Rivet, treasurer, office 46 St Vincent
BUILDING SOCIETY, MONTREAL MUTUAL, Wm. Turner, president; P. P. Martin, vice-president; L. H. Charbonneau, secretary, office Mechanics hall, 204 St James

STOVES, RANGES AND HOUSE FURNISHINGS AT 106 McGILL ST.

BARRY & CAMPBELL, CARPET, OIL CLOTH & CURTAIN WAREHOUSE, 208 & 210 McGILL ST.

BUILDING SOCIETY, MONTREAL PERMANENT, Henry Thomas, president; G. H. Frothingham, vice-president; Ths. Craig, secretary, office 164 St James
BUILDING SOCIETY, PROVINCIAL PERMANENT, Sir Hugh Allan, president; George B. Muir, secretary, office 175 St James
Bulboss Archibald, commercial traveller, bds at 10 Jurors
Bulger James, express driver, 19 St Germain
Bulger Miss Ellen, 263 St Urbain
BULL RICHARD, secretary Life Association of Scotland, 102 Union av
Bulley Wm., storeman, r 92 St Elizabeth
Bulling George, plumber, r 109 Craig
BULLING WILLIAM B., chemist and druggist, patent medicines, 618 St Mary
Bulmer E. J., bookbinder, 251 St Mary
BULMER HENRY, jun., lumber merchant, 124 St Charles Borromée, h 141 St Monique
BULMER HENRY, of Bulmer & Sheppard, 735 Dorchester
Bulmer John, builder, 40 Latour
Bulmer Mrs. Ellen, wid Ths., 2 St Elizabeth
BULMER & SHEPPARD, steam brick and drain tile makers, and manufacturers of Canada Brick machine, head of Fullum, office 244 Parthenais
Bulmer Ths., builder, 9 St Genevieve
Bulmer Ths. C., of Morton, Phillips & Bulmer, 26 St Christophe
Bulmer W. H., bookbinder, Amherst
Buney Jas , clerk, bds at 123 St Constant
Bunt John, carter, 39 Hunter
BUNTIN ALEXANDER, of A. Buntin & Co., proprietor of Valleyfield Paper mills, h 1004 St Catherine
BUNTIN ALEXANDER, & CO., wholesale stationers, paper and envelope manufacturers, 345 St Paul
Bunting Robert, carpenter, 29 Wellington
Burchell James, leater cutter, 11 Vallée
Burden Geo., laborer, r 103 Craig
Burdett Ths., hotelkeeper, 12 Common
Bureau de la Société Permanente de Construction Mont Royal, 350 St Joseph
Bureau Chs., laborer, 37 Courville
Bureau Chs., stuffer, 372 Montcalm
Bureau Ernest, P. O. clerk, r 224 St Catherine
BUREAU HON. J. O., senator, notary, Commercial chambers, 96 St François Xavier, h 182 St Denis
BUREAU J. E., advocate, Commercial chambers, 96 St François Xavier, h 230 St Hubert
BUREAU JOSEPH, foreman of G. E. Desbarat's printing establishment, 319 St Antoine
Burdin Pierre, stonecutter, 390 Wolfe
Burgess Félix, laborer, Centre n Ropery
Burgess Geo., carter, Widows lane
Burgess John, paper box maker, 37 Coursol
Burgess John, steamboat inspector, 22 Barclay
Burgess John, traveller, 6 Brondson lane
Burgess Ths., foreman, Centre n Ropery
Burgess Ths. H., saloon, 170 Notre Dame
Burke Ant., 329 Amherst
Burke Arthur, saloon, 18 Colborne
Burke Edmund, bank clerk, 141 Metcalfe
BURKE BROS., groceries, wines and liquors, cor St Antoine and Mountain
Burke James, grocer and pork butcher, 3 St Anns market, h 92 St Maurice
Burke James, trader, St Ann's market, h 90 St Maurice
Burke James, laborer, 79 Jurors
Burke John, bds at 137 St Dominique
Burke John, laborer, 27 Chaboillez
Burke John, storeman, 31 Hermine
Burke John, of Burke Bros., 205 St Antoine
Burke Michael, foreman, 194 Ann
Burke Michael, of Burke Bros., 205 St Antoine
Burke Mrs. Bridget, wid Cornelius, 115 Murray
Burke Mrs. Mary, wid Richard, 75 Wolfe
Burke Pat., carter, 257 St Bonaventure
Burke Pat., laborer, r 123 Murray
Burke Pat., laborer, r 72 Shannon
Burke Pat., laborer, 20 Hunter
Burke Richard, shoemaker, 33 Hermine
Burke Ths., laborer, 160 Duke
Burke Ths., shoemaker, 176 Vitré
BURKE WALTER, manager New York Life Insurance Co., 4 Barron block, 162 St James, h 1358 St Catherine
Burke Walter, police sergeant, station 705 Ontario, h 84 Panet
Burke Wm., fruit dealer, 247 St Joseph
Burke Wm., gardener, 257 St Bonaventure
Burkett Wm., laborer, Brewster road
Burkholder J. T., clerk St Lawrence hall, 139 St James
Burkinshaw Richard, express office, 1 Donegana
BURLAND GEORGE B., of Burland, Lafricain & Co., vice-president and general manager British American Bank Note Co., Savings bank building, cor St James and St John, h 447 St Lawrence
Burland G. T., of Jones & Burland, 73 Upper St Urbain
Burland J. G. H., M D., insurance agent, 126 St James
Burland John B., of Jones & Burland, 73 Upper St Urbain
BURLAND, LAFRICAIN & CO., steam lithographic printing establishment, 115 St François Xavier
Burland Miss E., dressmaker, 305 St Dominique
Burland Sam., 73 Upper St Urbain
BURLAND W. B., M.D., physician and surgeon, 536 Sherbrooke
Burland W. H., medical student, 73 Upper St Urbain
BURLEIGH H. G., & BRO., general forwarders, coal and lumber merchants, W. H. Cowen, agent, 59 Common
Burn Lucien, tanner, r 435 Panet
Burnet Mrs. Barbara, wid Samuel, 37 Grothé
Burnet Wm., 62 St Urbain
BURNETT & CHIPMAN, importers, 470 St Paul
BURNETT & CO., stock brokers, 61 St François Xavier
Burnett Frank H., of Burnett & Chipman, 372 Aqueduct
Burnett James, of Burnett & Co., 70 University
Burnett Mrs. M., wid J., 189 Fortification lane

BEAVER STAMPING CO., TINWARE, WHOLESALE, 106 McGILL ST.

BARRY & CAMPBELL, CARPET, OIL CLOTH & CURTAIN WAREHOUSE, 208 & 210 McGILL ST.

Burnett Wm., blacksmith, 358 Richmond
Burnham Richard, clerk, 57½ McCord
Burns Albert, caretaker Queen's hall, 921 St Catherine
Burns And., freight agent G.T.R., 374 Seigneurs
Burns Chs., blacksmith, 148½ Dalhousie
Burns Ed., carpenter, 167 Dalhousie
Burns Ed., photographer, 35 St George
Burns Ed., pork butcher, stall 47 and 48 St Anns market, h 58 St Maurice
Burns George, laborer, 6 St Sophie
Burns George, cork cutter, Quesnel
Burns Henry, laborer, 146 Richardson
Burns James, commission merchant, 17 St Edward
Burns James, laborer, Island
Burns James, laborer, r 50 Fullum
Burns John, 129 St Urbain
Burns John, butcher, 32 St Henry
Burns John, carpenter, 30 St Bernard
BURNS JOHN, successor to Kearney & Bro., plumber, gas and steam fitter, tin and sheet iron worker, &c., 675 Craig, h 26 Hermine.
Burns Jos., carter, 92 Colborne
Burns Lawrence, laborer, 48 Murray
Burns Martin, bricklayer, 143 Colborne
Burns Mat., 121½ McCord
Burns Michael, cooper, 169 Etienne
BURNS MICHAEL, fruit store and confectionery, 929 St Catherine, h 873 St Catherine
Burns Michael, laborer, 32 Bronsdon lane
Burns Michael, policeman, 18 Basin
Burns Michael, tailor, 68 Seminary
Burns Miss Sarah, teacher, 129 St Urbain
Burns Mrs. Ann, wid John, 87 St Maurice
Burns Mrs. Margaret, wid Ed., 35 St George
Burns Mrs. Mary, wid Ed., 20 St Sophie
Burns Mrs. Mary, wid Samuel, 78 St Bonaventure
BURNS MRS. MICHAEL, fruits and flowers, 873 St Catherine
Burns Patrick, engine driver, 89 St Patrick
Buns Patrick, proprietor Merchants exchange hotel, 10 and 12 William
BURNS REV. ROBERT F., D.D., Cotté Street Free church, 36 Cathcart
Burns Ths., carter, 7 Murray
Burns Ths., carter, 80 Colborne
Burns Ths., laborer, 54 Shannon
Burns Ths., policeman, 146 Water
Burns Ths., storeman, 28 Duke
Burns Wm., laborer, 290 William
Burns Wm., laborer, r 206 William
BURNSIDE HALL, W. C. Baynes, M.A., secretary, 677 Dorchester
Burnstein Nathan, tobacconist, 116 St George
Burrage Mrs. Elizabeth, wid rev. R. R., 51 Metcalfe
Burrell Arch., laborer, 51 Prince
BURRELL JOHN, express wagons, 508 St Mary
Burrell Robert, jun., confectioner, 516 St Mary
Burrell Wm., storeman, 510 St Mary
Burrows J. G., 26 Beaver hall terrace
Burrowes Ths., excise officer, 424 St Mary
Burry Robert, finisher, 229 Richmond
Burt George, driver, 229 St George Hypolite
Burt James B., agent, 84 Forfar
Burt Jos., commercial traveller, 32 Cadieux
Burt Miss Agnes, music teacher, 108 St Felix
Burton William Henry, tinsmith, bds at 2 Hermine
Burton Mrs. Jane, wid James, 368 Aqueduct
Burton William, driver, r 38 St Margaret
Burwell Geo., chemist, 70 and 72 Victoria
Bury Geo., agent Montreal and Northern Colonization Railway Co., 310 Colborne av
Busby Mrs Thomas I. Grant, 110 Stanley
BUSINESS COLLEGE, Bryant, Stratton & Tasker, 5 Place d'Armes
BUSS JOHN B., & Co., oyster and fruit dealers, 138 St James
Buss John B., of John B. Buss & Co., 37 Mansfield
BUSSEAU ALPHONSE, & CO., tobacconists, importers of tobaccos, cigars, pipes, &c., 272 Notre Dame
Busseau Alp., of Alp. Busseau & Co., 55 Sanguinet
Busseau Edouard, laborer, 86 St Constant
Busseau Frs., clerk, 405½ Craig
Bussell Ths. W., accountant Engineer department G.T.R., 14 Richmond sq
Bussière Louis, carpenter, 2 Lagauchetière lane
Bussière Pierre, hotelkeeper, 22 St Constant
Bussière Maxime, bookkeeper, 132 St Antoine
Butler James, laborer, 32 Smith
Butler John, carter, 47 Richardson
Butler John, laborer, bds at 78 William
Butler John, milkman, 11 Grant lane
Butler Jos., bricklayer, 53 Dufresne
Butler Michael, laborer, 23 Basin
Butler Mrs. Catherine, wid E., Centre n Henry
Butler Mrs. Mary, wid James, r 80 St Maurice
Butler Mrs. Mary, wid Jeremiah, 104 King
Butler Ths., carter, r 37 Condé
Butler Ths , trader, 35 Condé
Butler Ths. P., of Monk, Butler & Cruickshank, commissioner for Ontario, 34 St James, resides at Longueuil
Butler Wm., laborer, r 86 St Constant
Butterfield F. D., bds at Ottawa hotel, 246 St James
Butterfield W., & Co., shoe machinery, 660 Craig
BUTTERICK E., & CO., publishers and fashion reporters, 265 Notre Dame
Butterick Ebenezer, of E. Butterick & Co., resides in New York
Butteris T. H., clerk, bds at 17 Vitré
Butters D., of D. Butters & Co., 749 Dorchester
BUTTERS D., & CO., produce and commission merchants, 16 and 18 Foundling
Buttlan Wm., plumber, 20 Cotté
BUXTON JOHN, bds at 9 St Urbain
Byette Frs., roofer, r 261 Beaudry
Byette Adolphe, clerk, 282 Sanguinet
Byette J. B., carter, r 212 Jacques Cartier
Byette Jean, foreman, 282 Sanguinet
Byette Jean, jun., foreman, 282 Sanguinet
Byette Jos., carter, 277 Beaudry
Byette Louis, plumber, 282 Sanguinet
Byrd Charles, clerk, 219 Bleury
BYRD WILLIAM, carpenter, joiner and contractor, show cases, office desks and fittings, 24 Latour, h 39 Latour
Byrn Mrs. Sarah, wid James, 78 St Bonaventure

STOVES, RANGE AND HOUSE FURNISHING AT 106 McGILL ST.

BARRY & CAMPBELL, CARPET, OIL CLOTH & CURTAIN WAREHOUSE, 208 & 210 McGILL ST.

Byrne John, laborer, 96 Queen
Byrne Miss Marcella F., milliner, 662 Dorchester
Byrne Ths., laborer, 227 Ottawa
Byrne Wm., storeman, 153 Etienne
Byrns Mrs. H., wid John, bds at 6 Foundling
Byron And., laborer, 44 Farm
BYTOWN HOTEL, William Irvine, proprietor, 183 St Paul
Cabana Hypolite, carter, 16 Blake
Cabana Hypolite, pianomaker, 64 Sydenham
Cabana Louis, laborer, 537 Mignonne
Cabana Louis, laborer, 94 Amherst
CABINET DE LECTURE PAROISSIAL, rev. L. Colin, director; Jean Thibeaudeau, guardian, D. Ouellet library keeper; 327 Notre Dame
CADASTRAL OFFICE, J. B. Varin, superintendent; F. W. Blaiklock surveyor and draughtsman; L. W. Sicotte, advocate, 1st clerk, 3 Place d'Armes hill
Cadeau Dieudonné, carpenter, 366 Durham
Cadieux A., barkeeper Canada hotel, 17 St Gabriel
Cadieux Adolphe, joiner, St Albert
Cadieux Adolphe, of Sénécal, Cadieux & Co., 23 St Hubert
Cadieux Caius, undertaker, 301 Richmond, h 303 Richmond
Cadieux Chs. Hubert, clerk, 93 Notre Dame
Cadieux David, carter, r 54 Murray
Cadieux Delphis, laborer, r 122 Dufresne
Cadieux Ed., clerk, 299 German
Cadieux Ferd., laborer, Ropery
Cadieux Frs. X., laborer, 257 St Dominique
Cadieux George, butcher, 514 Ontario
Cadieux Geo., fancy goods, 461 St Joseph
Cadieux Honoré, plasterer, r 310 Beaudry
Cadieux Isaac, bdg hse, 9 St Dominique
Cadieux Isaac, sailor, r 358 St Joseph
Cadieux J. Bte., grocer, 120 Lagauchetière, h 118 Lagauchetière
Cadieux Jean, fireman, 36 St Vincent
Cadieux Jos., carpenter, St Albert
Cadieux Jos., sawyer, 84 St Dominique
Cadieux Joseph, laborer, Ropery
Cadieux Louis, cooper, 7 St Ignace
CADIEUX LOUIS, fancy and staple dry goods, 53 Notre Dame, h 51 Notre Dame
Cadieux Louis B., trader and fish dealer, 2 St Lawrence market, h 147 St Dominique
Cadieux Narcisse, carter, 341 Jacques Cartier
Cadieux Narcisse, laborer, r 158 Seaton
Cadieux Mrs. Flavie, wid Geo. Hypolite, 667 St Lawrence
Cadieux Philéas, laborer, Ropery
Cadieux Xavier, carter, 17 Mondelet
Cadorette Jérémie, bookkeeper, 153½ St Antoine
CADORETTE JERÉMIE, tinsmith and plumber, planished and stamped tinware, 787 and 789 Craig, h Côte St Antoine
CADORETTE JOSEPH, tinsmith and cutlery, 791 Craig, h 793 Craig
Cadot Chs., shoemaker, 128 Logan
Cadot Maxime, shoemaker, r 251 Sydenham
Cadotte Alphonse, boots and shoes, 203 St Paul, h 13 St Amable lane
Cadotte André, printer, 102 Lagauchetière
Cadotte Benj., boots and shoes, 209 St Paul, h 21 St Louis
Cadotte Chs., carter, 282 Panet
Cadotte Chs., shoemaker, 128 Logan
Cadotte J. L., miller, 349 Wellington
Cadotte Joseph, clerk, 147 St Elizabeth
Cadotte Louis, of Roy & Cadotte, 30 St Dominique
Cadotte Miss Emma, dressmaker, 77 Champ de Mars
Cadotte N., blacksmith, 307 Mignonne
Cadotte Ovila, joiner, 263 Mignonne
Cadotte Théophile, boots and shoes, 12 Jacques Cartier sq, h 13 St Amable lane
Cadren Pierre, shoemaker, 250 Mignonne
CADWELL WILLIAM, cabinetmaker, 488 Dorchester
Cafferty Paul, storeman, 52 Brondson lane
Cahalane Michael, clerk, 26 Rousseau
Cahill—, carter, r 125 Richardson
Cahill Dennis, laborer, St Patrick n St Andrew
Cahill James, shoemaker, 55 Richardson
Cahill Jeremiah, laborer, 71 Montmorenci
Cahill John, waiter, 373 William
Cahill Joseph, carter, 111 Papineau road
Cahill Michael, 522 Dorchester
Cahill Mrs. Margaret, wid Michael, St Patrick n Ropery
Cahoreau Ferd., saddler, 35 St Margaret
Cailler François, shoemaker, r 58 Panet
Caillou Mrs. Elmire, wid Bruno, 6 Dumarais
Cahill Wm., commercial traveller, 643 Sherbrooke
Cain Jos., brassfinisher, 390 St Dominique
Caine Miss Emma, 52 City Councillors
Cairns Geo., storeman, 413 Seigneurs
Cairns John J., guardian Central Fire station, No. 1, 609 Craig
Cairns Nathaniel, guardian No. 2 Fire station, 40 St Gabriel
Caisse Elzéar, brewer, 158 St André
Caisse Ferd., policeman, 291 Wolfe
Caisse Pierre, laborer, r 30 Visitation
Calcatt Pierre, cooper, 61 St Paul, h 9 Friponne
Calcat Pierre, tanner, 21 St François
Caldecott Stapleton, commercial traveller, 54 St Matthew
Caldwell Benj., plumber, bds at 621 Craig
CALDWELL JOHN, woollen manufacturers' agent, 722 Craig, h 321 St George
Caldwell Wm., foreman, 19 Berthelet
Caldwell Wm., painter, 743 Ontario
Caledonia Free Stone, Quarry Co., Kenneth McLea, secretary pro tem, Mechanics Bank chambers, 194 St James
CALEDONIA HOUSE, Mrs. James Gilmour, proprietress, 435 Commissioners
Calestague J. Bte., carter, 322 Durham
Caledonia Iron works, Basin cor Seigneurs
CALIFORNIA HOTEL, L. & C. Dumouchel, proprietors, 20 Bonsecours
Call Chs., heater, 618 St Joseph
Callaghan Chs., laborer, 25 Smith
Callaghan John, carter, 518 Albert
Callaghan John, grocer, 357 Wellington
Callaghan John, shoemaker, r 50 St George
Callaghan Mrs. Jane, wid Ths., 29 Farm
Callaghan Robert, grocer, 433 Wellington

BABCOCK FIRE EXTINGUISHERS, AND SELF ACTING ENGINES.

BARRY & CAMPBELL, CARPET, OIL CLOTH & CURTAIN WAREHOUSE, 208 & 210 McGILL ST.

Callaghan Ths., laborer, r 98 Versailles
Callaghan Timothy, r 74 Murray
Callagher James, laborer, 107 McCord
Callagher Mrs. Jane, wid Jas., 79 McCord
Callahan D., blacksmith, 177 St Dominique
Callahan Edward, bds at 78 St Joseph

CALLAHAN F.,
BOOK AND JOB
PRINTER,
and publisher of the
HARP MAGAZINE, 35 St John, corner
Notre Dame

Callahan James, bricklayer, 143 Wolfe
Callahan James, laborer, 111 St Urbain
Callahan James, stevedore, 156 Duke
Callahan Mrs. Julia, wid Wm., 156 Duke
Callahan Mrs. Margaret, wid Bernard, 111 St Urbain
Callahan Mrs. Mary, wid John, r 82 Murray
Callahan Peter, boilermaker, bds at 27 Wellington
Callahan Peter, laborer, r 138 Barré
CALLAHAN REV. MARTIN, R. catholic, 92 St Alexander
Callahan Thos., laborer, 7 St Margaret
Callahan Wm., storeman, 83 Ottawa
Callanan James, saloon, 6 Foundling
Callary James, letter carrier, 13 Hermine
Callary Pat., letter carrier, 13 Hermine
CALLEN JAMES, agent, 535 Craig, h 533½ Craig
Callen James, tailor, 525 Craig
Callen Michael, tailor, 144 St Joseph
Callen Ths., laborer, r 214 Ottawa
Callow John, japanner, 938 Dorchester
Calmet Auguste, public market, 34½ Ontario
Calvin John, ornamental lead works, 161 St Urbain
Camann Nap., shoemaker, 122 Versailles
Cambridge Ths., policeman, r 139 Richardson
Camell Arthur, engineer, 146 Prince
Caméré Louis, currier, 344 Panet
Caméré Pierre, laborer, r 407 Panet
Cameron Allan, cooper, 150 Peel
Cameron capt. Chs., 27 Mansfield
Cameron Dan., carpenter, 134 St George
Cameron D., city gauger, bds at 150 Dalhousie
Cameron David, 61 Mill
Cameron George A., of Cassils & Cameron, 94 University
Cameron Hugh, stationer and paper bag manufacturer, 46 Chenneville
Cameron Hugh, jun., bookkeeper, 40 Coursol
Cameron James, clerk, 157 St Elizabeth
Cameron Michael, blacksmith, 64 Murray
Cameron Miss Catherine, dressmaker, 134 St George
Cameron Mrs. Anna Maria, wid col. Wm. A., 545 Mignonne
Cameron Robert, engineer, bds at 150 Dalhousie
Camile George, laborer, r 324 Papineau road
Campagna Jos., laborer, 259½ Visitation
Campbell—, shoemaker, bds at 8 Jurors
Campbell Alex., 127 Metcalfe
Campbell Alex., storeman, 101 Fortier
Campbell Archibald, laborer, 151 St Dominique
Campbell captain John, 73½ St André
CAMPBELL COLIN, florist and fruiterer, 26½ St Radegonde
Campbell —, carpenter, 14 Chenneville
CAMPBELL MRS. SARAH, wid Colin, Latour
CAMPBELL DAVID, oil merchant, agent Canadian Land and Mineral Co., 11 Corn exchange, 10 St John, h Uplands, Côte St Luc
Campbell David, cooper, 58 Dalhousie
Campbell Donald, superintendent St Andrew's home, 484 Dorchester
Campbell Donald, superintendent W. C. McDonald's tobacco factory, 359 St Catherine
Campbell Dugald, drayman, 141 Wolfe
Campbell Duncan, collector, 117 St George
CAMPBELL FRANCIS W., M.D., physician and surgeon; registrar Medical Faculty University of Bishop's college, 10 Phillips place, Beaver hall
Campbell Geo., bds at 189 Commissioners
Campbell Geo., clerk, 151 Duke
CAMPBELL GEORGE W., M.D., physician and surgeon, dean of Faculty of Medicine McGill University, 707 Sherbrooke
Campbell Henry, upholsterer, 143 St Antoine
Campbell Hugh, storeman, 170 Seigneurs
Campbell James, laborer, 25 Fulford
Campbell James, trader, 529 Dorchester
Campbell James S., bookkeeper, 28 Jurors
Campbell John, customs officer, 5 St Alexander
CAMPBELL JOHN, cooper and warehouseman, 36 to 48 Dalhousie cor Brennan, h 678 Palace
CAMPBELL JOHN, merchant tailor, 45½ Bleury, h 380 Aqueduct
Campbell John, stevedore, bds at 491 Craig
Campbell John E. W., bds at 12 St Henry

CAMPBELL KENNETH, & CO.,
proprietors Medical Hall, 129 St James; branch establishment, 2 Phillips sq cor Cathcart; soda water and ginger ale factory, 27 Bleury

Campbell Kenneth, of Kenneth Campbell & Co., Bellerive, 52 St Mary

CAMPBELL L. J., & CO.,
manufacturers of leather belting, fire engine hose, &c.,
(agents for the Hide and Leather Machine Co., Chester Guild, jun., treasurer, Boston, Mass.,)
manufactory 594, 596 and 598 St Joseph, office 127 St Peter

Campbell L. J., of L. J. Campbell & Co., 211 Seigneurs
Campbell Mark, clerk, bds at 34 St Denis
Campbell Matthew, 56 St Bonaventure
Campbell Miss Isabella, milliner, 667 St Catherine

OFFICE VICTORIA SQUARE. HOMER BAKER GENL. AGT. FOR CANADA. See page 249

BARRY & CAMPBELL, CARPET, OIL CLOTH & CURTAIN WAREHOUSE, 206 & 210 McGILL ST.

Campbell Miss Julia, 100 St Bonaventure
Campbell Mrs. E., wid Pat., r 58 St Urbain
CAMPBELL MRS. E., wid Rollo, 10 Phillips place
Campbell Mrs. F., wid John, 18 Union av
Campbell Mrs. Mary, r 82 Murray
Campbell Peter, mason, 211 Chatham
CAMPBELL REV. ROBERT, A.M., St Gabriel church, ch of Scotland, 291 St Charles Borromée
CAMPBELL ROBERT, jun., 1001 St Catherine
CAMPBELL ROBERT, sen., office 208 and 210 McGill, h 856 Dorchester
CAMPBELL R. A., cashier Exchange Bank of Canada, 60 St François Xavier, h 231 University
Campbell R. W., clerk, 799 Sherbrooke
Campbell S. S., of L. J. Campbell & Co., 211 Seigneurs
Campbell Sam., bookkeeper, 12 Prince Arthur
Campbell Sam., storeman, 150½ Dalhousie
Campbell Ths., laborer, r 82 Murray
CAMPBELL W. A., & CO., Western chambers, 22 St John; Canada coffee and spice steam mills, r 525 Lagauchetière
Campbell William, cabinetmaker, 136 Magdalen
Campbell William, of Barry & Campbell, 856 Dorchester
Campbell William Alex., of W. A. Campbell & Co., bds at 22 St Elizabeth
Campeau Ant., mason, 46 St Charles Borromée
Campeau Joseph, carpenter, 381 Panet
Campeau Frs., joiner, 353½ Ontario
Campeau Paul, carpenter, 229 Montcalm
Campeau Odilon, carpenter, 381 Panet
Campion E., bookkeeper, 30 Notre Dame
CAMPION REV. AUGUSTIN, priest of the parish of St Brigide, 30 Seaton
Camyré François, 228 Cadieux
Camyré Joseph N., excise officer, 58 Barré
Canada Bolt and Nut Co., R. Bryson, agent, 431 St Paul

CANADA AGRICULTURAL INSURANCE COMPANY, capital $1,000,000 [insures farm property and detached residences only]; Edward H. Goff, managing director; James H. Smith, inspector; Edson Kemp, special agent; Alex. Brosseau, bookkeeper, head office 245 St James

CANADA BRICK MACHINE, Bulmer & Sheppard, manufacturers, head of Fullum, office 244 Parthenais
CANADA CAR AND MANUFACTURING CO.'S AGENCY, Toronto, H. Shackell, agent, 230 St James
CANADA CENTRAL RAILWAY CO., agency, 160 St James
CANADA COACH FACTORY, N. & A. C. Larivière, proprietors, 73 St Antoine
CANADA COFFEE AND SPICE STEAM MILLS, W. A. Campbell & Co., proprietors, 525 Lagauchetière, office 24 St Sacrament
CANADA CORDAGE FACTORY AND PLASTER MILLS, John A. Converse, proprietor, office 163 St James
CANADA ENGINE WORKS, E. E. Gilbert, proprietor, 738 St Joseph
CANADA FARMER, hon. Geo. Brown, Toronto, managing director; T. H. Turton, agent, office 125 St François Xavier
CANADA FILE WORKS, W. L. Kinmond & Co., proprietors, Côte St Paul, office 393 St Paul
Canada Fur Dressing Co., R. & J. Logan, 8 St Thérèse
CANADA GUARANTEE CO., Edward Rawlings, manager, 40 St John. *See Adv opp inside last cover*
CANADA HORSE NAIL CO., W. M. Mooney, & Co., proprietors, 129 to 145 Mill
CANADA HOTEL, Aimé Beliveau, proprietor, 17 St Gabriel
CANADA IRON MINING AND MANUFACTURING CO., P. S. Ross, secretary, 10 Grey Nun
CANADA LEAD AND SAW WORKS, James Robertson, proprietor, 140 William
CANADA LIFE ASSURANCE CO., R. Pownall, general agent for Province of Quebec, 196 St James
Canada Manufacturing Co., E. Jacobs, 431 St Paul
CANADA MARINE WORKS, A. Cantin, proprietor, 694 St Joseph
CANADA MEDICAL RECORD, monthly, annual subscription $2; Francis W. Campbell, proprietor; John Lovell, printer, office 23 and 25 St Nicholas
CANADA PAPER CO., (Limited,) late Angus Logan & Co., Wm. Angus, president, wholesale paper and stationery importers, printing and wrapping, and machine paper bag makers, paper manufacturers, 374, 376 and 378 St Paul, mills at Windsor, Sherbrooke and Portneuf
CANADA PEAT FUEL CO., David Aikman, manager and secretary, City Bank chambers, Place d'Armes
CANADA AND NEWFOUNDLAND SEALING AND FISHING CO., Henry McKay, secretary and treasurer, 1 Merchants' exchange, 11 St Sacrament
CANADA PLUMBAGO CO., Geo. B. Cramp, secretary, India chambers, 13 Hospital
CANADA PRESBYTERIAN CHURCH, rev. A. Young, minister, 615 St Joseph
CANADA PRESBYTERIAN CHURCH, rev. Robert Burns, D.D., pastor, 43 Cotté
CANADA PRESBYTERIAN MISSION CHURCH, in connection with Cotté Street Free church, 136 Wellington
CANADA RAILWAY SPIRAL SPRING WORKS, Côte St Paul, office 393 St Paul
CANADA SHIPPING CO., Thompson, Murray & Co., agents, 1 Custom house sq
CANADA SUGAR REFINERY, John Redpath & Son, proprietors, St Gabriel locks, office North British chambers, 11 Hospital
CANADA SUNDAY SCHOOL UNION, Ths. Muir, depositary, cor St Radegonde and Craig

BABCOCK FIRE EXTINGUISHERS, AND SELF ACTING ENGINES.

BARRY & CAMPBELL, CARPET, OIL CLOTH & CURTAIN WAREHOUSE, 208 & 210 McGILL ST.

CANADA TANNING EXTRACT CO., (Limited,) 49 St John
CANADA TRUSS FACTORY, F. Gross, proprietor, 688 Craig. *See Adv*
CANADA VARNISH FACTORY, J. Jamieson & Co., proprietors, 330 St Patrick
CANADA WIRE WORKS, Thomas Overing, proprietor, 757 Craig. *See Adv*
CANADIAN BANK OF COMMERCE, W. Simpson, manager, 153 St James
CANADIAN CORK CUTTING CO., John Auld, jun., 106 College

CANADIAN DOMINION DIRECTORY, corrected to January, 1871, price $12; John Lovell, publisher; 23 and 25 St Nicholas, between St Sacrament and St Paul

CANADIAN ENGINE AND MACHINERY CO., R. J. Reekie, president; H. E. Jopling, secretary and treasurer, office 101 St James, works at Kingston, Ont.
CANADIAN EXPRESS CO., G. Cheney, superintendent; D. T. Irish, agent, 84 and 86 St François Xavier
CANADIAN ILLUSTRATED NEWS, weekly, annual subscription $4; Desbarats Printing and Lithographic Co., proprietors and publishers, 319 St Antoine; office 1 Place d'Armes hill
CANADIAN LAND AND MINERAL CO., D. Campbell, agent, 11 Corn exchange, 1 St John
CANADIAN MEDICAL ASSOCIATION, Wm. Marsden, M.D., president; A. H. David, M.D., D.C.L., general secretary; Edmond Robillard, M.D., treasurer, office 42 Beaver hall terrace
CANADIAN MESSENGER, fortnightly, annual subscription, 38 cents, John Dougall & Son, proprietors and printers, 218 and 220 St James
CANADIAN NATURALIST, quarterly, annual subscription, $3, in advance, Dawson Bros., publishers, 159 St James

CANADIAN NAVIGATION COMPANY, daily line of Royal Mail Steamers between Montreal and Hamilton, and intermediate ports; office 177 St James; A. Milloy, agent

CANADIAN PATENT OFFICE RECORD AND MECHANICS MAGAZINE, semi-official, monthly, illustrated, annual subscription $1.50; Desbarats Printing and Lithographic Co., printers, proprietors and publishers, 319 St Antoine; office 1 Place d'Armes hill
CANADIAN RUBBER CO. of Montreal, Francis Scholes; manager, 272 St Mary, office 335 St Paul
CANAL FLOUR MILLS, James McDougall, proprietor, 73 Mill
CANAL IRON NAIL AND SPIKE WORKS, Peck, Benny & Co., proprietors, 61 Mill, office 391 St Paul
CANAL TOLL OFFICE, John O'Neil, collector 94 Common
CANAL OFFICE, J. G. Sippell, superintending engineer, 30 William
Canavan Patrick, carter, 538 William
Canele Mrs. Mary, wid Patrick, 249 St Urbain
Caners John, laborer, 51 Dupré lane
Canin Frs., laborer, r 362 Fullum
Canniff Mrs. Margaret, wid Daniel, r 26 Balmoral
Cannon John, blacksmith, 106 Colborne
Cannon Miss Mary, 82 Murray
Cannon Pat., blacksmith, 4 Olier, h 7 Basin
Cannon Pat., stevedore, 25 Basin
Cannon Michael, grocer, 66 Murray
Cannut Frs., laborer, 362 Harmony
Canon Ildephonse, cutter, 221 Lagauchetière
Cantin —, clerk, bds at 101 St Louis
CANTIN AUGUSTIN, shipbuilder, Canada Marine works, 694 St Joseph, h 690 St Joseph
Cantin J. Bte., shoemaker, 95 Barre
Cantin Louis O., photographer, 175 McGill
Cantin Moïse, laborer, r 65 Beaudry
Cantin Narcisse, carpenter, 11 St Pierre lane
CANTLIE, EWAN & CO., wholesale Canadian manufactured goods, 30 to 40 St Joseph
Cantlie James A., of Cantlie, Ewan & Co., 45 Victoria
Cantwell John, clerk, 221 St Urbain
Cantwell Michael, gardener, 8 Anderson
CANTWELL P., warehouseman, weigher and gauger, Nuns buildings, opp St Anns market, h 86 Parthenais
Cantwell S. P., bookkeeper, bds at 55 Metcalfe
Cantwell Ths., carter, St Patrick n Ropery
Cantwell Ths., storeman, 42 St David lane
Capell Roland, commercial traveller, 296 St Charles Borromée
Capper George, laborer, 29 Fulford
Caput Charles, laborer, 66 Fullum
Caragher James, blacksmith, 173 Etienne
Caragher Mrs. Catherine, wid T., 173 Etienne
Carbet John, 71 St Philip
Carberry Ed., clerk, 81 St Constant
Carbray Félix, of Carbray & Routh, resides in Quebec
CARBRAY & ROUTH, lumber and shipping merchants and ship brokers, 299 Commissioners
Cardell John, engineer G.T.R., 578 Wellington
Carden Edw., of Worthington & De Mandeville, 81 Magdalen
Carden Jean Bte., joiner, 232 Seaton
Carden Miss Eliza, 81 Magdalen
Cardinal Athanase, barber, 235 St Joseph
Cardinal E., bds at 1 St Dominique
Cardinal Henri, printer, 317 German
Cardinal J. Bte., policeman, 51 Labelle
Cardinal Jos., leather, 3 St Amable lane
Cardinal Jules, laborer, r 306 Beaudry
Cardinal Julien, laborer, 13 Robin lane
Cardinal Louis, carter, 8 Chaboillez
Cardinal Louis, laborer, 37 Jacques Cartier
Cardinal Maximin, carter, r 87 Sydenham
Cardinal Mrs. Sophie, wid Ed., 335 Montcalm
Cardinal Roch, laborer, 99 Chatham
Cardinalli André, engineer, 22 St Bernard
Cardwell Mrs. Mary, wid Robert, 153 Centre
Carey Wm., brass finisher, 90 Menai

BARRY & CAMPBELL, CARPET, OIL CLOTH & CURTAIN WAREHOUSE, 208 & 210 McGILL ST.

Carey Mrs. Ann, wid James, laundress, r 29 Jacques Cartier
Cariff Daniel, laborer, 19 Shannon
Carigher Edward, moulder, 70 Delisle
Carignan Alphonse P., dry goods, 458 Ontario
Carignan Jos., jun., wood merchant, 19 Chaboillez
CARIGNAN JOSEPH A., wood dealer, Craig cor St Constant, 122 Bleury and 572 Dorchester, h 19 Chaboillez sq
Cariveau Onésime, machinist, 432 St Joseph
Carl James, 361 Papineau road
Carl Ths., laborer, 199 Ottawa
Carlagne Mrs. Félicite, wid Wm., 14 St David lane
Carle Frs. X., boarding house, 435 Ontario
Carle Frs. X., grocer, 433 Ontario
CARLE JOSEPH L., grocer and slaughter house, 326 and 328 Wolfe
CARLE LOUIS, groceries, wines and liquors, 252 Visitation, dry goods, 254 Visitation, h 1 Robin lane
Carle Miss Aurélie, dressmaker, 91 Campeau
Carle Nap., violin teacher, 102 Visitation
Carle Pierre, saddler, 22 Jacques Cartier sq, h 102 Visitation
Carley Alfred, laborer, bds at 8 Schoolhouse
Carli Thomas, of Cattelli & Carli, 195 Panet
Carlind John, miller, 582 St Bonaventure
Carline Mrs Félicite, 4 St David lane
Carlisle Mrs. Ann, wid Joseph, 207 St Antoine
CARLTON CLUB, James Martin, proprietor, 423, 425 and 425½ Notre Dame
Carlton Charles, vice consul general of the United States of America, bds at St Lawrence hall, 139 St James
Carlyle John, tailor, 29 St Charles Borromée
Carmel Adjuteur, printer, 10 Sanguinet
CARMEL CHARLES C., secretary-treasurer Artizans Mutual Building society, 13 St James h 241 St Urbain
Carmel L. Hormisdas, clerk, 209 St Lawrence
Carmichael—, fitter, 24 Sebastopol
Carmichael Dan., clerk, 74 Cathcart
Carmichael Ed. B., travelling agent, 46 City Councillors
Carmichael Henry fitter, G.T.R., 95 Congregation
Carmichael James, carpenter, 100 Barré
Carmichael Mrs. Margaret, wid John, 74 Cathcart
CARMICHAEL REV. JAMES, M.A., Bishop's chaplain, assistant minister of St George's church, ch of England, h 754 Palace
Carmichael Robert A., clerk, 74 Cathcart
Carmichael Wm., carpenter, Magdalen
Carmody John, laborer, 139 College
Carmody Ths., gardener, 188 Bleury
Carpenter Simon, laborer, 15 Payette
Caron—, clerk, bds at 73 St Urbain
Caron Alcide, laborer, 245½ St Catherine
Caron Alexis, shoemaker, 92 Logan
Caron Alp., stonecutter, 179 St Urbain
Caron Auguste, conductor, 15½ Vallée
Caron Augustin, laborer, 128 Dorchester
Caron Augustin, plasterer, 242 Seaton
Caron Bruno, laborer, 245½ St Catherine
Caron Chs., decorator, 643 St Lawrence
Caron Calixte, organ builder, 339 St Bonaventure
Caron Felix, telegraph operator, 38 St Felix
Caron Frs., carpenter, 65 Montcalm
Caron Geo., broommaker, 51 Fullum
Caron Guillaume, shoemkr, 251 Jacques Cartier
Caron Henri, barber, 129 Inspector
Caron Henri, stonecutter, 175 St Urbain
Caron Hercule, shoemaker, 2 Robin lane
Caron Isaïe, carter, r 81 St Mary
Caron Jean, stonecutter, 373 Amherst
Caron J. Bte., milkman, 329 Visitation
Caron J. Louis, lumber dealer, St Joseph, h 71 College
Caron Jos., carpenter, 193 Montcalm
Caron Jos., clerk, bds at 45 St George
Caron Joseph, foreman, 244 Seaton
Caron Jos., organ builder, 133 Lusignan
Caron Jos., stonecutter, 33 St André
CARON LOUIS, fancy store, 101 St Joseph
Caron Louis, laborer, 265 Seaton
Caron Louis, shoemaker, 43 Mountain
Caron Miss Célina, dressmaker, 175 St Urbain
Caron Moïse, milkman, 345 Panet
Caron Mrs., wid Antoine, r 167 St Martin
Caron Mrs. D., wid Zéphirin, 169 Beaudry
Caron Onésime, tinsmith, 64 Amherst
Caron Théophile, carter, r 350 St Patrick
Caron Victor, stevedore, 64 Notre Dame
Caron William, hay dealer, 116 William
CARON WILLIAM, & CO., plumbers, gas and steam fitters, 101 St Joseph
Carpenter Geo., tobacconist, 823 St Catherine
Carpenter Henry G., 67 Duke
Carpenter John, laborer, 78 Kempt
Carpenter Mrs. Margaret, wid Ed., 69 Prince
Carpenter Mrs. Mary, wid Thomas, bdg hse, 523 Lagauchetière
Carpenter Peter, confectioner, 160 St Bonaventure
Carpenter Philip P., Ph.D., 506 Guy
Carpentier Eugène, advocate, 279 Dorchester
Carpentier George, mason, 396 Mignonne
Carpentier Jean, laborer, 27 Amherst
Carpentier J. Bte., tailor, 27 St Louis
Carpentier Louis, roofer, 277 Amherst
Carpentier Mrs. E., wid Ed., r 36 St Vincent
Carpentier Séverin, laborer, 268 Wolfe
Carr Pat., groom, 193 Water
Carrage George, bds at 38 Sebastopol
CARRATRACA WATER, from the celebrated Plantagenet springs, Winning, Hill & Ware, 389 St Paul
Carré Edouard, shoemaker, bds at 155 St Paul
Carré Elie, fruit dealer, 381½ Craig
Carré Elie, sawfiler, 37 Gosford
Carrick Richard, crockery and glassware, 580 St Mary
Carreau Joseph, laborer, r 158 Seaton
Carrière Adélard, clerk, bds at 95 Vitré
Carrière Fréderic, laborer, St Bonaventure
Carrière Frs., tailor, 92 Cadieux
Carrière Hermenégilde, mattressmaker, 36 St Margaret
Carrière Isaïe, butcher, 105 St Felix
Carrière Jos., laborer, r 273 Beaudry
Carrière Jos., laborer, 453 Wolfe
Carrière Jos., saddler, 22 Jacques Cartier sq

BABCOCK FIRE EXTINGUISHERS, AND SELF ACTING ENGINES.

BARRY & CAMPBELL, CARPET, OIL CLOTH & CURTAIN WAREHOUSE, 208 & 210 McGILL ST.

Carrière Louis, joiner, 123 St Hubert
Carrière Magloire, joiner, 371 Wolfe
Carrière Moïse, laborer, 170 Murray
Carrière Mrs. Adélaide, wid Cyrille, milliner and dressmaker, 318 St Joseph
Carrière Mrs. Clara, wid Jos., 317 Montcalm
Carrière Mrs. Marie, wid Jean Bte., 29 St Paul
Carrière Mrs. Susanne, wid Augustin, 66 Barré
Carrière Théophile, shoemaker, 197 Panet
Carrière Théophile, shoemaker, 287 St Catherine
Carrignan Jeremiah, laborer, r 20 St Adolphus
Carrignan Jos., wood merchant, 570 Dorchester
Carrington William, collector, 141 St Urbain
Carroll Daniel, laborer, 77 Jurors
CARROLL J., & CO., fancy and staple dry goods, 109 St Lawrence
Carroll James, 13 St Columban
Carroll James, blacksmith, Quebec gate barracks, St Paul
Carroll James, machinist, 83 Montmorenci
Carroll James, of J. Carroll & Co., 454 Lagauchetière
Carroll Jeremiah, laborer, r 188 Bleury
Carroll John & James, tea and coffee dealers, 497 St Joseph
Carroll John, clerk, 16 Wellington
Carroll Jos., milkman, 543 Mignonne
Carroll Michael, carter, 17 Basin
Carroll Mrs. Ann, wid M. J., bdg hse, 45 St Alexander
Carroll Mrs. Jane, wid James, 454 Lagauchetière
CARROLL PATRICK, hotel and stabling, 16 Wellington
Carroll Pat., laborer, 86 Murray
Carroll Philip, baker, 6 Anderson
Carroll Philip, laborer, 245 Ottawa
Carroll Philip, machinist, 61 Panet
CARROLL REV. THOMAS M., R. catholic, St Patrick's house, 92 St Alexander
Carroll Terence, pork butcher, St Anns market, h 119 College
Carroll Ths., carter, 233 Ottawa
Carroll Ths., laborer, r 15 Hermine
Carroll Ths., laborer, 317 St Constant
Carry Timothy, laborer, 23 Smith
Carry Ths., tinsmith, 475 Craig
Carsino Ed., clerk, bds at 73 Bleury
CARSLAKE GEO. T. O., proprietor Mansion House hotel, 182, 184 and 186 St Bonaventure
CARSLEY S., importer of general dry goods, 393 and 395 Notre Dame
Carson Andrew, tailor, 596 St Catherine
Carson Wm., moulder, 41 City Councillors
Carson Wm., police sergeant, 146 Colborne
Carson Wm., restaurant, 227 McGill
Carter A. C., & Co., customs brokers, 17 Common
Carter Augustus C., of A. C. Carter & Co., 142 Peel
Carter Christopher, advocate, bds at 276 Dorchester
Carter Christopher R. B., of Kerr, Lambe & Carter, 25 Lorne av
CARTER EDWARD, Q.C., M.P., of Carter & Keller, 31 Cadieux
Carter Edward F., of E. F. Carter & Co., 509 Lagauchetière

CARTER E. F., & CO.,
MANUFACTURERS OF CARDS,
CARDBOARD, GLAZED PAPERS, TAGS, &c.,
515 Lagauchetière

Carter Geo., notarial clerk, 43 Victoria
Carter Hickok Wm., watch and clock maker and jeweller, 97 St Lawrence
Carter Hugh, general trader, 10 Vitré
CARTER & KELLER, advocates, 155 St James
Carter Miss Sarah, 435 Amherst
Carter Mrs., 176 William
CARTER WM., groceries, wines and liquors, 582 Wellington, cor 121 Congregation
Cartier Antoine, cabinetmaker, 45½ St Paul
CARTIER LADY HORTENSE, wid Sir George Etienne, Limoilou proche, Hochelaga
CARTIER J. & O., broommakers, 135 Beaudry
Cartier Jos., of J. & O. Cartier, 124 Beaudry
Cartier Mrs. Adelaide, wid Frs., 116 Fulford
Cartier Onésime, of J. & O. Cartier, 117 Beaudry
Cartier Rémi, laborer, 88½ Versailles
Cartier Théophile, engineer, 81 Versailles
Cartney —, 14 Chenneville
Cartwright Ths., bookkeeper, 55 St Dominique
Carufel A., conductor C.P.R., 698 St Lawrence
CARVILL, BARR & CO., importers of iron, tin plates, metal, &c., 7 and 9 St John
Casavant Ant., carter, 286 Montcalm
Casavant François, laborer, r 75 St Urbain
Casavant Pierre, cooper, 26 St David lane
Casavant Stanislas, clerk, 235 Lagauchetière
Case Abram E., agent, 806 St Catherine
Caselais J. Bte., carter, 401 Colborne av
Casey Dennis, laborer, 127 McCord
Casey Ed., lockman, r 170 Richardson
Casey Felix, carpenter, 1308 St Catherine
Casey Charles, machinist, bds at 2 Hermine
Casey James, grocer, cor Island and Grand Trunk
Casey James, laborer, Island
Casey Mrs. Ann, wid James, 494 William
Casey Peter, gauger, 103 Ottawa
Casey Timothy, carter, 263 St Bonaventure
Casey Wm., storeman, 151 Dalhousie
Casino de Montréal, Adolphe Martin, manager, 31 Cotté
Cashin Michael, laborer, r 106 Richardson
Cashin Pat., packer, 135 McCord
Casgrain J. O., French teacher Jacques Cartier Normal school, 454 St Mary
Casler Mrs. C., wid M., 10 Victoria
Cassand Vital, bricklayer, 284 St Dominique
Cassant Ed., contractor, 219 St Urbain
Cassant Miss Domithilde, seamstress, 31 St George
Cassé Cyrille, caulker, 30 St David lane
CASSELL & CO., publishers, London, Eng., J. C. Gardner, agent for Canada, 40 St Geneviève
Casselman V. E., conductor G.T.R., 143 Magdalen
Cassels W. G., of Drummond, Cassels & Co., 87 Union av
Cassidy Bernard, boilermaker, 13 McCord
Cassidy Ed., laborer, 6 St Catherine

BARRY & CAMPBELL, CARPET, OIL CLOTH & CURTAIN WAREHOUSE, 208 & 210 McGILL ST.

Cassidy Jas., hardware, 30 Balmoral
Cassidy John L., of John L. Cassidy & Co., 58 St Denis cor Dorchester
CASSIDY JOHN L., & CO., importers of china, glass and earthenware, 8 and 10 Le Royer, 8 De Bresoles, and 339 and 341 St Paul
CASSIDY MARTIN, groceries, wines and liquors, 30 City Councillors, h 60 Mayor
Cassidy Michael, of Rehaud & Cassidy, 26 Wolfe
Cassidy Miss Catherine, 470 Dorchester
Cassidy Mrs. Anastasia, gardener, St Ann's Market, h St Christophe
Cassidy Mrs. Mary Ann, dressmaker, 295 St Joseph
Cassidy Mrs. S., wid John, r 101 St Martin
Cassidy Pat., shoemaker, 137 Dalhousie
Cassidy William, miller, 295 St Joseph
Cassils Andrew P., bookkeeper, 16 Hanover
Cassils Archibald M., of Cassils, Stimson & Co., 754 Sherbrooke
CASSILS & CAMERON, small wares, hoop skirts and fancy goods, 9 and 11 Recollet
Cassils Charles, of Smith, Cochrane & Co., 756 Sherbrooke
Cassils John, of Shaw Bros. & Cassils, 294 Peel
Cassils John, sen., 16 Hanover
CASSILS, STIMSON & CO., leather and shoe findings, 10 Lemoine
Cassils William, of Cassils & Cameron, 14 Hanover
Castle Ths., of Thomas & Castle, St Elizabeth
Castonguay Alfred, watchmaker, 165 St Dominique
Castonguay Benjamin, cabinetmaker, 28 St Urbain
Castonguay Ernest, paper ruler, bds at 165 St Dominique
Castonguay François X., clerk, 153 St André
Castonguay Jean, laborer, 58 St Gabriel
Castonguay Mrs. Marie, wid Jos., 165 St Dominique
Castonguay Supplien, carpenter, 63 St Martin
Catafard Aldéric, trader, 320 St Catherine
Catchpole Miss S., 26 McTavish
Catellière Adol., policeman, 203 Wolfe
Cathcart Alex., carpenter, 16 Dumarais
Cathcart Mrs. Ann, wid Alex., 227 Craig
Cathcart Mrs. R., wid Robert, 972 St Catherine
CATHEDRAL SCHOOL HOUSE, now Synod hall, cor University and Burnside place
CATHELS EDMUND S., general manager and Engineer of New City Gas Co., 1 St James, h 34 Berri
CATHOLIC COMMERCIAL ACADEMY, U. E. Archambault, principal, Plateau av, 699 St Catherine
CATHOLIC CONGREGATIONAL CHURCH, cor Lagauchetière and Chenneville
CATHOLIC ORPHAN ASYLUM, Ladies of Charity, hon. Mrs. Laframboise, treasurer; Miss Delphine Morin, directress, 745 St Catherine
CATHOLIC SCHOOL COMMISSIONERS' OFFICE, rev. R. V. Rousselot, president; M C. Desnoyers, sec-treasurer, 18 St James
CATHOLIC YOUNG MEN'S SOCIETY, P. C. Shannon, president, 181 St James
Caton Edward, engraver, 13 St Justin
Cattelli Chs., of Cattelli & Carli, 318 Craig
Cattelli Chs., of Cattelli & Frère, 318 Craig
Cattelli & Carli, statuary, 68 Notre Dame
CATTELLI & FRERE, cooks and vermicelli manufacturers, Berry lane cor Craig
Cattelli Pietro, of Cattelli & Frère, 318 Craig
Cattellier Ferd., carpenter, 169 St André
Catto Jas., brassfinisher, Centre n Ropery
Cattolain J. Bte., carpenter, 597 Albert
Caty Louis, blacksmith, 20 Montcalm
Caty Mrs. Susanne, wid Louis, 108 St André
Cauchon Arthur, machinist, 492 Wolfe
CAUCHON AURELIEN, grocer, St Joseph, Coteau St Augustin
Cauchon Ol., painter, 266 German
Cauchon Pierre, painter, bds at 12 St Dominique
Cauchon Lamson, agent, 211 Aqueduct, h 213 Aqueduct
Cauchon & Vaudry, painters and paper hangers, 797 Ontario
Cauldford Geo., cooper, 141 Nazareth
Caulfield James, professor of music, 48 Victoria
Caulfin W., laborer, r 155 Colborne
Cauthers John, clerk, 261 Aqueduct
Cautnan Mrs. E, wid Louis, 103 Vitré
Cavalier Amable, stonecutter, 19 St Amable lane
Cavalier Homère, baker, r 115 Beaudry
Cavalier Jos., cabinetmaker, 213 St Constant
Cavalier Seraphin, joiner, r 168 Beaudry
Cavalo Giovani, trader, 322 Ontario
CAVALO PIERRE, Imperial restaurant, 617½ St Catherine
Cavalo Pierre, fruit dealer, 183 St Elizabeth
Cavanagh John, cooper, 41 Prince
Cavanagh John, laborer, 78 Shannon
Cavanagh Mrs. A., wid M., 92 Colborne
Cavanagh Mrs. C., wid John, 49 Ottawa
Cavanagh Mrs. Catherine, wid John, 20 Richardson
Cavanagh Pat., engineer, 62 Colborne
Cavanagh Peter, steamfitter, 251 William
Cave Geo., sen., sawyer, r 143 Richardson
Cave Geo., sexton Baptist Mission school, r 49 Centre
Cave Wm., grocer, Albert
CAVEN JAMES, agent Ottawa and Rideau Forwarding Co., 60 Common, h 22 Desrivières n St Antoine
Caverhill Ths., banker, of Crathern & Caverhill, 63 St François Xavier, h 311 Drummond
CAWTHORN HENRY, fish dealer, stands 1 and 2 St Anns market, h 44 Inspector
Cawthorn Ths., fish dealer, stand 2 Bonsecours fish market, h 140 Visitation
Cawthorn Wm., agent, 229 St Catherine
Caya Isaïe, shoemaker, 117 Montcalm
CAYA J. B., boot and shoe manufacturer, 108 and 110 McGill, 2nd flat, h 265 Amherst
Cayen J. Bte., carter, r 408 St Mary
Cayen Mrs. Cécile, wid Chs., r 231 William
Cayer Joseph, laborer, 4 Rolland lane
Cayer Louis, laborer, r 557 St Joseph
Cayet Louis, trader, 214 Wolfe
Cayley Michael, of Cayley & Lefebvre, 78 St Denis

BABCOCK FIRE EXTINGUISHERS, AND SELF ACTING ENGINES.

BARRY & CAMPBELL, CARPET, OIL CLOTH & CURTAIN WAREHOUSE, 208 & 210 McGILL ST.

Cayford James H., clerk, 276 St George
CAYLEY & LEFEBVRE, advocates, 12 St James
Cazabon Miss Philomène, milliner, 116 Visitation
Cazavant Auguste, bricklayer, 302 Ontario
Cécile Benj., cooper, 155 Barré
Cécile J. Bte., driver, 278 St Joseph
Cécile Mrs. C., wid D., charwoman, 81 Canning
Cécile Mrs. Genevieve, wid Pierre, milliner, 131 Duke
Cécile Pierre, joiner, 131 Duke
Cédras Henri, shoemaker, 55 Panet
Cédras Jos., of Cédras & Robert, 1 Labelle
Cédras Miss Emelie, 252 Seigneurs
Cédras Robert, & Co., hatters, 47 St John
Cegella Mat., laborer, 130 Visitation
Célérier Henri, laborer, r 183 Visitation
CENTRAL FIRE STATION, John J. Cairns, guardian, 609 Craig cor Chenneville
CENTRAL POLICE STATION, captain F. W. L. Penton, chief; C. P. Naegele, deputy chief, 45 and 47 Jacques Cartier sq
CENTRAL VERMONT RAILWAY, freight and ticket office, F. Picard, ticket agent; George Phippen, freight agent, 136 St James
Cérat Cyrille, shoemaker, 162 Amherst
Cérat Ed., jun., stonecutter, 441 Jacques Cartier
Cérat Ed., sen., stonecutter, 441 Jacques Cartier
Cerat Fred., shoemaker, 332 German
Ceré André, shoemaker, 10 Desalaberry
Ceré Godefroi, shoemaker, r 140 Barré
Ceré Théophile, carpenter, 108 Barré
Ceredo Paul, sculptor, 802 St Catherine
Ceron Jos., stonecutter, 310 Jacques Cartier
Certman John, hatter, r 80 St André
Chabert Didace, conductor G.T.R., 182 St Martin
Chabasson Henri, cabinetmaker, 340 Jacques Cartier
CHABERT L'ABBE JOSEPH, principal National Institution of Fine Arts applied to Industry, 75 St James
Chaboillez Jos., laborer, 302 Durham
Chabot Adolphe, foreman, 173 Seaton
Chabot André, hotel, 27 Voltigeurs
Chabot Antoine, innkeeper, 307 St Mary
Chabot Denis P., blacksmith, 139½ St Bonaventure
Chabot Frs., joiner, 75 Berri
Chabot John N., of Thivièrge & Chabot, 81 Montcalm
Chabot J. Bte., joiner, 79 Montcalm
Chabot J. Bte., laborer, 244 Montcalm
Chabot Jos., joiner, 168 Wolfe
CHABOT LOUIS, general dry goods, 112 St Bonaventure
Chabot Noël, shoemaker, 228 Beaudry
Chabot Paul, shoemaker, 30 Rousseau
Chabot Pierre Oct., clerk, 11 Montcalm
Chadron Jos., tinsmith, 89 Inspector
Chadwick C. B., bookkeeper St Lawrence hall, 139 St James
Chadwick Geo., laborer, 191 William
Chafe Wm., laborer, 7 Evans court
CHAFFEE A. B., general railway agent S.E. R., and secretary-treasurer C.C. railway, 202 St James, h 1370 St Catherine
Chagnon Adolphe, mason, 287 Panet
Chagnon Charles P., clerk, 38 St James
Chagnon Hypolite T., grocer, 120 St Bonaventure
Chagnon Honoré, jeweller, 74 Sanguinet
Chagnon Honoré, dry goods, 567 St Catherine
Chagnon Louis, shoemaker, r 154 German
CHAGNON M. J. E., grocer, Brewster's road cor St Patrick
Chagnon Napoléon, clerk, 74 Sanguinet
Chagnon Pascal Rémi, notary, 155 German
Chagnon Rémi, joiner, 482 Ontario
Chagnon Xavier, carpenter, 401 Amherst
Chaillé Narcisse, laborer, 506 Wolfe
Chaillez Edmond, laborer, 303 Durham
Chairman Finzel, saddler, 113 St George
Chalifour Jos., joiner, 96 St Constant
Chalifoux Alfred, tailor, 371 Lagauchetière
Chalifoux Auguste, laborer, r 200 Sydenham
Chalifoux Cyrille, carter, r 231 Seaton
Chalifoux Jos., blacksmith, 54 Guy, h cor Guy and Basin
Chalifoux Jos., horse dealer, 511 Ontario
Chalifoux Israël, joiner, 379 Wolfe
Chalifoux Louis, shoemaker, 608 Mignonne
Chalifoux Mrs. Marie L., wid Nicolas, bdg hse, 34 St Denis
Chalifoux Ovila, shoemaker, r 344 Panet
Chaloup Benj., laborer, 544 St Dominique
Chalut Antoine, bricklayer, 364 Fullum
Chalut Arthur, 200 St André
Chalut Augustin, shoemaker, 562 St Dominique
Chalut Pierre, painter, 348 Seaton
Chamberlain George, clerk, 70 Anderson
Chamberlain Richard, clerk, 70 Anderson
Chamberland Alfred, clerk, 284 Beaudry
Chamberland E., cabinetmaker, 19 St Margaret
CHAMBERLAND ED., cabinetmaker, 45 St David lane
Chamberland Hormisdas, shoemaker, 87 Logan
Chamberland J. Bte., 465 Wolfe
Chamberland J. Bte., tobacconist, 190 Sanguinet
Chamberland Michel, mason, 351 Amherst
Chamberland Mrs. M., wid J., r 331 Montcalm
Chamberland Mrs. Sarah, wid S., 32 Inspector
Chamberland Octave, bookkeeper, 457 Lagauchetière
Chamberland Siméon, joiner, 81 Jacques Cartier
Chambers Daniel, carter, 8 Dorchester
Chambers John, cook, 41 St George
Chambers John James, bookkeeper, 215 Bleury
CHAMBERS REV. A. B., minister Sherbrooke Street Wesleyan Methodist church, 215 Bleury
Chambers Ths., carter, 15 Amherst
Chambers Ths., customs officer, 189 St Elizabeth
CHAMBLY STAGE DEPOT, Hotel du Nord, 131 St Paul
CHAMBLY STAGE OFFICE, Hotel du Pays, 147 St Paul
Champagnard Eusèbe, laborer, St Francis
Champagne Alexis, joiner, r 180 Sydenham
Champagne Alphonse, of Drapeau & Champagne, 434 St Catherine
Champagne Alp., shoemaker, r 237 Montcalm
Champagne Chs., grocer, 174 Beaudry
Champagne Chs., laborer, r 162 Beaudry

OFFICE VICTORIA SQUARE. HOMER BAKER GENL. AGT. FOR CANADA. See page 249.

BARRY & CAMPBELL, CARPET, OIL CLOTH & CURTAIN WAREHOUSE, 208 & 210 McGILL ST.

Champagne Chs., of Mousseau, Chapleau & Champagne, bds at 38 St Constant
Champagne Chs., shoemaker, 55 Seaton
Champagne David, carriagemaker, 3 Champ de Mars
Champagne Ed., engineer, 239 Craig
Champagne Ed., engineer, 39½ Wolfe
Champagne Edmond, joiner, 110 Amherst
Champagne Elisée, carpenter, 449 Panet
Champagne Frs., shoemaker, r 95 Durham
Champagne Frs. X., joiner, r 259 Visitation
Champagne Gilbert, carter, 207 Sydenham
Champagne J. Alfred, of Mousseau, Chapleau & Champagne, 48 Sanguinet
Champagne J. Bte., carpenter, 193 Amherst
Champagne J. Bte., joiner, 574 St Dominique
Champagne Joachim, milk dealer, 328 Beaudry
Champagne Jos., carriagemaker, 19 Brock
Champagne Jos., clerk, 48 Sanguinet
Champagne Jos., joiner, r 485 Wolfe
Champagne Jos. B., of P. P. Martin & Co., 48 Sanguinet
Champagne Louis, joiner, 51 St Catherine
Champagne M., tinsmith, bds at 447 Lagauchetière
Champagne Maxime, baker, 84 Sydenham
Champagne Miss Delia, seamstress, 104 Barré
Champagne Miss Elise, seamstress, 415 St Mary
Champagne Miss Philomène, 136 Visitation
Champagne Moïse, laborer, 565 St Joseph
Champagne Moïse, shoemaker, r 59 Durham
Champagne Mrs. V., wid D., tailoress, 580 St Dominique
Champagne Nar., joiner, 345 Beaudry
Champagne Noë, policeman, 207 Lafontaine
Champagne Onésime, clerk, 162 Etienne
Champagne Onésime, grocer, 70 and 72 Dufresne
Champagne Onésime, tailor, 300 St Catherine
Champagne Pierre, tinsmith, 112 Montcalm
Champagne Régis, 13 Beaudry
Champagne Rodolphe, clerk, 125 Sanguinet
Champagne Simon, laborer, 350 Seigneurs
Champagne Xavier, laborer, 104 Barré
Champeau Louis, builder, 48 St Antoine
Champeau Horace, clerk, 38 St James
Champeau Mrs. Geneviève, wid J. Bte., r 50 St Antoine
CHAMPEAU REV. J. B., curate of St Bridget's church, 30 Seaton
Champoux Elzéar, notary, 234 St André
Champoux Hormisdas, laborer, Basin
Champoux Miss Bridget, 191 German
CHANCE BROS., & CO., glass manufacturers and lighthouse engineers, B. & S. H. Thompson, agents, 2 and 4 DeBresoles, 1 and 3 Le Royer
CHANDLER C. H., & CO., merchants; orders solicited for purchasing and selling iron, grain, flour and provisions; 33 St Nicholas
Chandler Charles H., of C. H. Chandler & Co., bds St Lawrence hall, 139 St James
CHANDLER HARLOW, wholesale provision merchant, 535 and 537 St Paul, h 255 University
Chandler Libert, assistant engineer of the North Shore Railroad Co., 15 St Lambert, h 110 Union av
Channell Chs. E., traveller, 18 Mansfield
CHANTELOUP ERNEST, brass founder, copper and tinsmith, plumber, gas and steamfitter agent for Bunnett & Co., London, Eng., revolving iron and wood shutters, steam and hand lifts, 587 Craig. *See adv opp*
Chant George, gardener, 20 St Charles Borromée
CHAPEL ST VINCENT DE PAUL, rev. L. M. Lavallée, parish priest, 63 Fullum
Chapeleau Nar., laborer, 170 Beaudry
CHAPELEAU Z., & LABELLE, booksellers and stationers, 174 Notre Dame
Chapeleau Zéphirin, of Z. Chapeleau & Labelle, 19 German
Chaperon Jos., laborer, 133 Montcalm
Chapleau Alphonse, currier, 317 Lafontaine
Chapleau Alp., photographer, 5 Cemetery
Chapleau Arsène, undertaker, 19 St George
Chapleau Augustin, tanner, 242 Jacques Cartier
Chapleau Elie, confectioner, 205 Wolfe
Chapleau Eustache, joiner, r 356 Jacques Cartier
Chapleau Frs., laborer, 162 Visitation
Chapleau Geo., printer, 256 German
CHAPLEAU GODFROI, manufacturer of fire proof safes, iron vaults, doors, shutters, &c., Dominion safe manufactory, 320 St Lawrence and 786 Ontario, h 318 St Lawrence. *See Adv p 15*
CHAPLEAU HON. JOS. A., Q.C., solicitor general, of Mousseau, Chapleau & Champagne, 16 St James, bds at St Lawrence hotel, 139 St James
Chapleau Joachim, baker, 276 Mignonne
Chapleau Jos., baker, 131 German
Chapleau Jos., printer, 25 Labelle
Chapleau O., printer, 189 St Charles Borromée
Chapleau Peter, agent, 6½ Notre Dame
Chapleau Ths., stonecutter, 199 St Elizabeth
Chapleau Urgèle, carter, r 166 Montcalm
CHAPLIN EDWARD, broker and commission merchant, Western chambers, 22 St John, h 20 University
Chapman Abel, brakeman, r St Francis
Chapman Alex., blacksmith, 94 Chatham
CHAPMAN, FRASER & TYLEE, wholesale grocers and wine merchants, India chambers, 15 Hospital
Chapman Geo., messenger Bank of Toronto, 162 St James
Chapman George, of Chapman, Fraser & Tylee, 378 St Lawrence
CHAPMAN H., J.P., of H. Chapman & Co., agent for Lloyd's and Glasgow Board of Underwriters, 22 St John
CHAPMAN HENRY, & CO., wine, tea and general merchants, 22 St John cor Hospital and 17 St Alexis
Chapman Henry, jun., miller, 24 Payette
Chapman Henry, sen., lockman, 26 Payette
Chapman Mrs. Agnes, wid Alex., 309 Seigneurs
Chapman Mrs. Mary, wid T., laundress, 22 Aylmer
CHAPMAN REV. CHARLES, minister of Zion Congregational church, 172 Mountain
Chapman W. B, 41 Beaver hall terrace
Chaput Antime, carter, r 50 St Antoine
Chaput Augustin, carter, 269 Seaton
Chaput Avila, carpenter, 99 Sydenham

BABCOCK FIRE EXTINGUISHERS AND SELF ACTING ENGINES.

E. CHANTELOUP,

IRON AND BRASS FOUNDER.

LIGHT AND ORNAMENTAL CASTINGS.

Vault Doors, Iron Columns and Candelabras,

in new designs.

Locomotive and Car Fittings; Telegraphic and Electrical Instruments and Supplies; Fire Alarm Apparatus; Artistic Bronzes; Church Ornaments, Lamps and Gasaliers; Copper Work; Cooking Ranges for Hotels, Hospitals and Private Houses.

AGENT FOR BUNNETT & CO.'S, LONDON, ENGLAND,

Revolving Iron and Wood Shutters and Hand Lifts,

OFFICE AND WORKS, 587 to 593 CRAIG STREET,

MONTREAL.

BARRY & CAMPBELL, CARPET, OIL CLOTH & CURTAIN WAREHOUSE, 208 & 210 McGILL ST.

Chaput Azarie, barber, 10 Mountain, h 5 Rolland lane
Chaput Babylas, laborer, r 99 Sydenham
Chaput Chs., of L. Chaput, Fils & Co., 129 St Antoine
Chaput Clément, grocer, 683 St Lawrence
Chaput Clément, shoemaker, r 214 Seaton
Chaput Ed., tinsmith, 2 Sanguinet
Chaput Emond, mason, 69 Logan
Chaput Frs. X., laborer, 188 Durham
Chaput Gédéon, clerk, 10 Sanguinet
Chaput Geo., carter, 285 Seaton
Chaput George, shoemaker, 140 Wolfe
Chaput Honoré, laborer, r 162 Beaudry
Chaput James, mason, r 124 Craig
Chaput Jean, carpenter, Maple
Chaput Jos., carter, 354 Montcalm
Chaput Jos., laborer, 199 Water
Chaput Jos., laborer, r 160 Beaudry
Chaput Jos., laborer, 157 Aqueduct
Chaput Jos., shoemaker, 363 Amherst
CHAPUT L., FILS & CO., wholesale grocers, wines and liquors, 62 St Peter and 421, 423 and 425 Commissioners and 65 St Peter, warehouse 22 Grey Nun
Chaput Léandre, of L. Chaput, Fils & Co., h Côte St Antoine
Chaput Leandre, laborer, 54 Fullum
Chaput Ludger, flour merchant, 46 Montcalm
Chaput Médard, carter, 301 Panet
Chaput Mrs. Louise, wid Chs., 389 Amherst
Chaput Mrs. Angélique, wid J. Bte., r 30 Visitation
Chaput Nar., bricklayer, 68 Logan
CHAPUT WILFRED, groceries, wines, liquors and provisions, head of Wolfe cor Houle
Charade Jos., laborer, r 439 Montcalm
Charbonneau A., carriagemaker, 24 Beaudry
Charbonneau A., shoemaker, 12 St André
Charbonneau Agapite, blacksmith, 12 Desalaberry lane
Charbonneau Alex., shoemaker, 216 German
Charbonneau Alexis, laborer, r 39 Mountain
Charbonneau Alfred, contractor, 135½ St André
Charbonneau Alfred, joiner, 292 Jacques Cartier
Charbonneau Alfred, innkeeper, 311 St Mary
Charbonneau Alphonse, carpenter, 9 St Pierre lane
Charbonneau Amable, joiner, 10 Evans
Charbonneau Ant., fruit dealer, stand 36 St Lawrence market, h 95 Visitation
Charbonneau Arthur, printer, bds at 56 St Dominique
Charbonneau Auguste, shoemaker, 287 Ontario
Charbonneau Augustin, tanner, 22 Jacques Cartier sq, h Côte des Neiges
Charbonneau Camille, bookkeeper, 386 Dorchester
Charbonneau Césaire, contractor, 173 St George Hypolite
Charbonneau Chs., carter, 18 Rolland lane
Charbonneau Chs., clerk, 283 Amherst
Charbonneau Chs., clerk, 376 Sydenham
Charbonneau Chs., joiner, 16 Rolland lane
Charbonneau Chs., joiner, 251 St Dominique
Charbonneau Clément, shoemaker, 9 St Pierre lane
Charbonneau Damase, laborer, Basin
Charbonneau Dom., carpenter, 406 Montcalm
Charbonneau Ed., carter, 544 St Dominique
Charbonneau Ed., clerk, 127 Water
Charbonneau Edward, barber, 127 Water
Charbonneau Emmanuel, joiner, 105 Versailles
CHARBONNEAU EPHREM, groceries, wines, liquors, etc., cor Lemaire and Langevin sts, Tannery west
Charbonneau F. X., joiner, Quesnel
Charbonneau Frs., joiner, 39 Hunter
Charbonneau Frs., shoemaker, 138 St André
Charbonneau Frs., shoemaker, 250 St Catherine
CHARBONNEAU FRANCOIS, watchmaker, 563½ St Joseph
Charbonneau Frs., laborer, 269 St Lawrence
Charbonneau Frs. O., carter, 171 Beaudry
Charbonneau Geo., conductor, 19 Blake
Charbonneau Godefroy, jun., plasterer, r 310 Beaudry
Charbonneau Godefroy, sen., laborer, 314 Beaudry
Charbonneau Honoré, blacksmith, 755½ Ontario
Charbonneau Hyacinthe, marble polisher, 414 Lagauchetière
Charbonneau Isaïe, plasterer, 516 St Dominique
Charbonneau Isidore, laborer, 487 Wolfe
Charbonneau Isidore, laborer, 64 St Hypolite lane
Charbonneau J. Bte., carter, 211 St Dominique
Charbonneau J. Bte., dry goods, 401½ St Joseph, h 403 St Joseph
Charbonneau J. Bte., joiner, 86 Workman
Charbonneau Jean, shoemaker, r 72 Sydenham
Charbonneau J. Bte., laborer, 11 St Felix
Charbonneau J. Bte., tanner, 464 Wolfe
Charbonneau Joachim, tailor, bds at 383 Craig
Charbonneau Jos., laborer, 523 St Bonaventure
Charbonneau Jos., carpenter, 105 Panet
Charbonneau Jos., carter, 231 Cadieux
Charbonneau Jos., carter, 401 Colborne av
Charbonneau Jos., bricklayer, 450 Jacques Cartier
Charbonneau Jos., clerk, 466 Wolfe
Charbonneau Jos., joiner, 414 Lagauchetière
Charbonneau Jos., joiner, 253 St Dominique
Charbonneau Jos., stonecutter, 254 Jacques Cartier
Charbonneau L. H., bookkeeper, 231 German
Charbonneau L. L., bookkeeper, bds at 471 Craig
CHARBONNEAU LOUIS, iron works, saw and planing mills, scroll sawing and wood turning, 10 and 12 St Charles Borromée, h 19 St Charles Borromée
Charbonneau Louis, laborer, r 233 St Joseph
Charbonneau Louis F., 121 St Alexander
Charbonneau Louis H., secretary-treasurer La Société Canadienne-Française de Construction, 231 German
Charbonneau Mag., 179 Aqueduct
Charbonneau Michel, carpenter, 575 Albert
Charbonneau Mrs. Adélaide, wid Louis, 120 Visitation
Charbonneau Miss Maggie, 3 St François
Charbonneau Mrs. Adeline, wid Jos., milliner, 126 Visitation
Charbonneau Mrs. Henriette, wid Louis, bds at 471 Craig

BABCOCK FIRE EXTINGUISHERS, AND SELF ACTING ENGINES.

BARRY & CAMPBELL, CARPET, OIL CLOTH & CURTAIN WAREHOUSE, 208 & 210 McGILL ST.

Charbonneau Miss Stephanie, 505 St Lawrence
Charbonneau Mrs. Appoline, wid Ed., r 300 Jacques Cartier
Charbonneau Mrs. Lucie, wid J. Bte., r 449 St Mary
Charbonneau Mrs. Lucienne, wid Adolphus, 419 Craig
Charbonneau Mrs. M., wid Félix, r 306 Beaudry
Charbonneau Mrs. Marguerite, wid Henri, seamstress, 755½ Ontario
Charbonneau Nap., trunkmaker, 12 Leduc lane
Charbonneau Nar., plasterer, r 310 Beaudry
Charbonneau Noël, carder, 24 Richardson
Charbonneau Ovide, carter, r 19 Logan
Charbonneau Onésime, plasterer, r 253 Sydenham
Charbonneau Paul, cabinetmaker, bds at 383 Craig
Charbonneau Pierre, bookbinder, 99 St George Hypolite
Charbonneau Pierre, carpenter, 148 Amherst
Charbonneau Théodore, moulder, 385 Wolfe
Charbonneau Tous., joiner, 39 Hunter
Charbonneau Trefflé, baker, 194 Sanguinet
Charbonneau Wm., laborer, 101 Durham
Charbonneau Wm., cabinetmaker, 585 and 587 St Lawrence
Chardon Félix, tinsmith, 591 St Joseph
Charest Agapite, of Laniel & Charest, 3 Charbonneau
Charest Bélarmin, moulder, 52 Barré
Charest Calixte, grocer, 258 Seaton
CHAREST E., & CO., cabinetmakers, wholesale and retail, 545 St Joseph
Charest Emery, of E. Charest & Co., 49 St Martin
Charest Frs. Xavier, laborer, 478 William
Charest J. Bte., carpenter, 334 Ontario
Charest John, laborer, 478 William
Charest Louis, laborer, 492 William
Charest Magloire, polisher, r 317 Jacques Cartier
Charest Miss Flore, dressmaker, 543½ St Joseph
Charest Mrs. M., wid Baptiste, seamstress, 168 Montcalm
Charest Mrs. Josephine, wid David, 5 Rousseau
Charest Nap., painter, 577 Albert
Charest Pierre, blacksmith, 3 Perthius
CHAREST SAMUEL, groceries, wines, liquors and provisions, 107 St Antoine, h 97 Cemetery
Charest Ulric, of E. Charest & Co., 543½ St Joseph
Charet Isaïe, joiner, 208 Beaudry
Charet Joseph, carter, 231 Montcalm
Charet Solomon, carter, r 171 Beaudry
Charette Auguste, stonecutter, 296 Durham
Charette Damase, joiner, 309 Sydenham
Charette Eustache, grocer, 591 St Dominique
Charette Jean Bte., laborer, 264 Seaton
CHARETTE JOSEPH, hardware, cutlery, paints, oils, &c., 399 St Joseph, h 399½ St Joseph
Charette Louis, carter, 149 Durham
Charette Louis, laborer, 118 St Martin
Charette Louis, moulder, 195½ McCord
Charette Marselin, clerk, 191 Visitation
Charette Mrs. Emilie, wid Hypolite, 71 Durham
Charette Mrs. Philomène, wid Frs. X., 149 Barré
Charette Mrs. Marie, wid Pierre, 165 St Martin
Charette Octave, laborer, 331 Sydenham
Charette Pierre, finisher, 47 Lusignan
Charette Pierre, grocer, 237 St George Hypolite, h 235 St George Hypolite
Charette Wm., moulder, 364 Richmond
Charette Xavier, blacksmith, 187 Guy
Charland Geo., shoemaker, 24 Montcalm
Charland Jacques, carpenter, 164 St Martin
Charland J. Bte., laborer, 131 Seaton
Charland J. Bte., tobacconist, 101 Seaton
Charland J. N., saddler, 397 St Mary, h 1 Grothé
Charland Jos. E., shoemaker, 190 Montcalm
Charland Léon, shoemaker, r 625 Mignonne
Charland Magloire, landing waiter, 85 Sanguinet
Charland Mrs. H., wid, r 286 Visitation
Charland Régis, grocer, 551 Mignonne
Charland Simon, laborer, 24 Boyer lane
CHARLEBOIS A. & A. B., groceries brokers and commission merchants, 16 St Sacrament
Charlebois Antoine, of A. & A. B. Charlebois, 145 Bleury
Charlebois Ant., laborer, 111 Versailles
Charlebois Alex. B., of A. & A. B. Charlebois, 145 Bleury
Charlebois Arthur, painter, 20 Bruchesi
Charlebois Arsène, laborer, 39 Etienne
Charlebois Chs. Theo., painter, 88 St Antonine
Charlebois Charles, tanner, 10½ St Radegonde
Charlebois Daniel, tinsmith, 150 St Bonaventure
CHARLEBOIS & DUMOUCHEL, proprietors Eagle hotel, 20 Chaboillez
CHARLEBOIS H., groceries, wines, liquors, &c., 96 McGill cor William, h 61 Ottawa
Charlebois Jean Clovis, broker, 16 St Sacrament, h 145 Bleury
Charlebois Joseph, horse dealer, 84 St Felix
Carlebois Joseph, trader, St Antoine market, Mountain cor St Bonaventure, h 84 St Felix
Charlebois Jean, fruit dealer, Bonsecours market, h 44 Barré
Charlebois J. Bte. Léonard, carpenter, 146 Dorchester
Charlebois Léandre, carter, 84 St Felix
Charlebois Luc, grocer, 311 Ontario, h 295 Sydenham
Charlebois Ludger, baggagemaster G.T.R., 33 Versailles
Charlebois Moïse, joiner, 8 St Monique
Carlebois Mrs., wid B. H., 145, Bleury
Carlebois Pierre, of Charlebois & Dumouchel, 27 Chaboillez sq
Charlebois Romuald, clerk, 88 St Antoine
Charlebois Théodore, fruit dealer, 245 St Joseph
CHARLEBOIS WILLIAM ALBERT, shipping agent, 4 and 6 St Nicholas, h 48 City Councillors
Charles James, cook, 48 Hermine
Charles Mrs. Sophia, wid Ed., 78 Bleury
Charlton Ed. J., of Ed. J. Charlton & Co., 243 Dorchester
Charlton Ed. J., & Co., coal merchants, 27 Barclay
Charlton Mrs. Margaret, wid John, 230 Bleury
Charlton Ths. P., clerk, Conway
Charon Charles, mason, 87 St Urbain

OFFICE VICTORIA SQUARE. HOMER BAKER GENL. AGT. FOR CANADA. See page 249.

BARRY & CAMPBELL, CARPET, OIL CLOTH & CURTAIN WAREHOUSE, 208 & 210 McGILL ST.

Charon J. Bte., laborer, 252 Sanguinet
Charon Jules, carter, 440½ Montcalm
Charpentier Chs., stonecutter, 383 Wolfe
Charpentier Cléophas, laborer, 318 Montcalm
Charpentier J. Bte., mason, 31 College
Charpentier J. Bte., trader, stand 9 Bonsecours market, h 120 Beaudry
Charpentier Jos., 339 Lagauchetière
Charpentier Jos., carter, 135 Montcalm
Charpentier Jos., laborer, 2 Jacques Cartier
Charpentier Jos., moulder, 30 Beaudry
Charpentier Jos., printer, 8 L Beaudry
Charpentier Jos., sen., mason, 139 Wolfe
Charpentier Jos., trader, stand 2 Bonsecours market, h 133 Sanguinet
Charpentier Louis, joiner, r 233 Durham
CHARPENTIER MAGLOIRE E., advocate, 10 St James, h 279 Dorchester
Charpentier Napoléon, storeman, 24 Visitation
Charpentier Médard, laborer, 135 Montcalm
Charpentier Mrs. E., wid Isidore, 30 Beaudry
Charpentier Théodore, tinsmith, 194 St André
Charret Selveni, carter, 267 Seaton
Charretier Chs., bricklayer, 108 Logan
Charretier Louis, joiner, 225 St Catherine
Charrette Auguste, stonecutter, 295 Durham
Charrier Alfred, laborer, 35 Payette
Charrier Philippe, trunkmaker, Workman
Charrier Pierre, cabinetmaker, bds at 12 St Dominique
Charron Chrysostome, shoemaker, 419 Panet
Charron Félix, tailor, 541 Mignonne
CHARRON & FILIATRAULT, groceries, wines, liquors and provisions, 426 St Catherine cor St Christophe
CHARRON & HANDFIELD, groceries, wines liquors, provisions, &c., St Joseph st, Coteau St Augustin
Charron Hubert, of Charron & Handfield, Workman st, Coteau St Augustin
Charron Adolphe, shoemaker, 396 Seaton
Charron Israël, plasterer, 319 Seigneurs
Charron J. Bte., shoemaker, 421 Panet
Charron Joseph A. L., of Charron & Filiatrault, 426 St Catherine
Charron Joseph, laborer, 421 Panet
Charron Jules, laborer, 37 St Paul
Charron Marcelin, of M., Charron & Co., 172 St Joseph
Charron M., & Co., trunk manufacturers, 394 Notre Dame
Charron Mathias, laborer, r 304 Beaudry
Charron Miss Josephine bds at 343½ St Catherine
Charron Miss Vitaline, 142 Seaton
Charron Miss Valarie, 142 Seaton
Charron Pierre, joiner, 56 Beaudry
Charron S. Luc, 8 Brewster's road
Charron William, carpenter, 19 Chatham
CHARTERS EDWARD, butcher, stalls 33 and 34 St Anns market, h 21 Lusignan
Charters James, storeman, Burgess
Chartier Alexis, driver, 35 St Pierre lane
Chartier Chs., carter, 291 Seaton
Chartier E., laborer, 277 Sydenham
Chartier Fredinand, shoemaker, 97 Duquette lane
Chartier Jos., bricklayer, 106 Logan
Chartier Jos., laborer, 197 Visitation
Chartier Jos., joiner, 222½ Beaudry
Chartier Jos., laborer, 232 Sydenham
Chartier Mrs. S., wid J. Bte., 254 Sydenham
Chartier Pierre, butcher, St Anns market, h 76 St Hubert
Chartier U., moulder, bds at 4 Vitré
Chartrand Alp., blacksmith, 481 St Dominique
Chartrand Alp., joiner, 316 St Mary
Chartrand Able, joiner, 230 St Constant
Chartrand Amédée, joiner, 201 St Constant
Chartrand Damase, painter, 62 Versailles
Chartrand Delphis, laborer, 79 Grand Trunk
Chartrand Enos, joiner, bds at 289 St Dominique
Chartrand Eusèbe, joiner, 289 St Dominique
CHARTRAND FÉLIX, grocer, 579 St Catherine, h 577 St Catherine
Chartrand Ferd, joiner, 275 Amherst
Chartrand Frs., jun., clockmaker, 62 Fullum
Chartrand Frs., undertaker, 326 Ontario
Chartrand Geo., shoemaker, 5 r Robin lane
Chartrand Hubert, saloon, 330 St Catherine
Cartrand Isidore, carpenter, 326 Ontario
Chartrand J. Bte., 322½ Amherst
Chartrand J. Bte., carter, 320 Amherst
Chartrand J. Bte., clerk, 350 Jacques Cartier
Chartrand J. Bte., joiner, 244 Panet
Chartrand Joseph, butcher, r 417 St Mary
Chartrand Jérémie, foreman, 25 St Hypolite lane
Chartrand Jos., carpenter, 316½ Amherst
Chartrand Jos., carter, 30 Rousseau
Chartrand Jos., shoemaker, 242 Sanguinet
Chartrand Joseph, joiner, 363 Amherst
Chartrand Michel, joiner, 159 Chatham
Chartrand Magloire, carriage maker, 168 St Martin
Chratrand Mrs. Appoline, wid Antoine, 201 St Charles Borromée
Chartrand Mrs. Félicité, wid Paul, laundress, r 116 St Elizabeth
CHARTRAND MRS. RAYMOND, milliner and dressmaker, 171 St Lawrence
Chartrand Nar., carter, 18 Payette
Chartrand Nar., joiner, 243 Sanguinet
Chartrand Paul, mason, 101 Fortier
Chartrand Pierre, builder, 170 St George
Chartrand Pierre, foreman, r 16 Panet
Chartrand Philéas, laborer, 267 St Dominique
Chartrand Raphaël, policeman, r 347 Panet
Chartrand Raymond, contractor, 171 St Lawrence
Chartrand Stanislas, joiner, 510 Ontario
CHARTRAND UBALDE, groceries, wines and liquors, 352 Ontario
Chartrand Victor, joiner, r 140 Sydenham
Chartrand Xav., carpenter, 73 Logan
Chartrand Z., shoemaker, St Andrew
Chartret Pierre, butcher, 475 St Lawrence
Chase Brothers & Jenkins, nurserymen, 163 St James
Chase Mrs. Jane, wid Joseph, 96 St Felix
Chase Mrs. Maria, wid Jeremiah, 68 St Maurice
Chasles Cyrille, laborer, 433 Amherst
Chassé J. Bte., carpenter, 224 St Adolphus
Chatel Mrs. Aglaé, wid Eusèbe, 188 Visitation
Chatel Gilbert, laborer, r 138 Seaton
Chatel Joseph, engineer, bds at 31 Notre Dame

BABCOCK FIRE EXTINGUISHERS, AND SELF ACTING ENGINES.

BARRY & CAMPBELL, CARPET, OIL CLOTH & CURTAIN WAREHOUSE, 208 & 210 McGILL ST.

Chatelle Louis, carter, 235 Sydenham
Chatelle Noël, shoemaker, 195 Seaton
Chatillon Jos., ship carpenter, 159 Panet
Chaudron Chs., laborer, 172 Visitation
CHAUMETTE LOUIS, fruit store, 64 Bonsecours cor Craig
Chaumont Louis, hatter, 427 Ontario

CHAUSSE, DUPRE & CO., firewood merchants, 40 St Catherine

Chaussé Ed., laborer, 307 Beaudry
Chaussé Ed., of Chaussé, Dupré & Co., 254 Mignonne
Chaussé Frs., shoemaker, Eleanor cor Ottawa
Chaussé George, ice driver, 38 Forfar
Chaussé Jos., joiner, 80 St George
Chaussé Louis, shoemaker, 399 Durham
Chaussé Médard, driver, 49 Logan
Chaussé Moïse, carter, 237 Durham
Chaussé Moïse, joiner, bds at 81 Chatham
Chaussé Nar., bookkeeper, 69 Campeau
Chaussé Sulpice, photographer, 289 Sydenham
Chauvin Frs., laborer, 122 Dufresne
Chauvin Frs., trader, 63 Dufresne
Chauvin J. Bte., nailmaker, 23 Etienne
Chauvin J. Bte., nailmaker, 24 Grey Nun
Chauvin Mrs. J. B., fancy goods, 23 Etienne
Chauvin Ucher, carter, 33 Dufresne
Chayer Frs. X., laborer, r 321 Seaton
Chayer Benjamin, trader, 21 Mondelet
Chayer Octave, cooper, r 273 Beaudry
Chayer Mrs. E., wid Frs. X., 323 Seaton
Chayer Pierre, laborer, 158 Sydenham

CHEAPSIDE, THE GREAT EMPORIUM FOR THE SALE OF CHEAP DRY GOODS, 437 and 439 Notre Dame

Chedlow Sam., laborer, 52 St Ignace
Cheese William E., of A. Urquhart & Co., 364 Mountain
CHEETHAM REV. WILLIAM, pastor First Baptist church, Beaver hall hill, h 604 Dorchester
Cheevers Wm., laborer, r 90 Kempt
Chenard Philippe, laborer, bds at 112 Montcalm
Chenel Ed., clerk, 3 Perrault court
CHENETTE CLÉOPHAS, wood dealer, 499 William, h 576 St Joseph
Chenevert J. Bte., jun., grocer, 21 Robin lane
Chenevert J. Bte., sen., joiner, 28 Robin lane
CHENEY GILMAN, superintendent Canadian Express Co., office No. 2 up-stairs, 82 St François Xavier, h 737 Dorchester
Chenier Antoine, carpenter, 375 Sydenham
Chenier Miss Esther, dressmaker, 41 St Dominique
Cherel Gustave, restaurant, 76 Jacques Cartier
Cherias Séraphin, bds at Donegana hotel, 31 Notre Dame
Cherrier Chs., laborer, r 11 Little Manufacturers
CHERRIER COME SERAPHIN, Q.C., 15 St Vincent, h 316 Lagauchetière
CHERRIER GEORGE HYPOLITE, post office clerk, 223 Notre Dame
Cherry Mrs. G., wid John, 155 St Urbain
Cherry Robert, blacksmith, 79 Ottawa
Chesner Miss Louise, dressmaker, 85 Inspector
CHESSAR W., cabinetmaker, 198 St Antoine, h 40 St Geneviève
Chester John, contractor, 83 German
Chester Wm., foreman, 40 St Gabriel

CHESTER WM. E., builder. Boilers, ranges, crucibles, furnaces, tanks, cement and tile floors. Brickwork of every description done on the most reasonable terms. Bakers' ovens a specialty. 389 Lagauchetière

Chestnut John, storeman, 12 Anderson
Chevalier Adolphe, laborer, 6 Boyer lane
Chevalier Chs., grocer, 243 and 245 Montcalm
Chevalier Chs., shoemaker, 226 Sydenham
Chevalier Cyrille, carpenter, 6 Boyer lane
Chevalier Cyrille, cooper, r 57 St Ignace
Chevalier Edouard, clerk, bds at 411 St Joseph
Chevalier Ed., laborer, 94 Amherst
Chevalier F. X., grocer, 31 Wolfe
Chevalier Gilbert, boarding house, 420 Ontario
Chevalier Gilbert, saloonkeeper, 422 Ontario
Chevalier J. Bte., shoemaker, 21 Rose
Chevalier J. Bte., shoemaker, 237 St Catherine
Chevalier Jos., joiner, 55 Beaudry
Chevalier Jos., laborer, 213 St Dominique
Chevalier Jos., innkeeper, 423 St Mary
Chevalier Jos., shoemaker, 387 Mignonne
CHEVALIER LOUIS, hotelkeeper, 203 Water
Chevalier Louis, laborer, 94 Amherst
Chevalier Louis, policeman, 223 Dorchester
Chevalier Mrs. Délima, wid Nar., 4 Boyer lane
Chevalier Philibert, joiner, 149 Amherst
Chevalier P., blacksmith, bds at 153 St Maurice
Chevigny Alexis, butcher, 324 Wolfe
Chevigny Onésime, bread driver, 57 St Constant
Chevrefils Pierre, laborer, r Centre n Henry
Chevrier Emery, laborer, 18 Panet
CHICOINE J. A., immigration and colonization agent for the province of Quebec, 109 St Antoine, resides at St Hyacinthe
Chicoine Lambert, bricklayer, 49 Seaton
Chicoine Pierre André, jun., joiner, 227 St Catherine
Chicoine Tous., joiner, 257 Seigneurs
Chiffey Thomas, brassfinisher, 795 Craig
CHILDS CHARLES, manufacturer of boot and shoe lasts, dies for cutting sole leather, upper leather, envelopes, boxes, cuffs and paper collars, 112 Queen, h 170 Mountain
CHILDS GEORGE, of George Childs & Co., 176 Mountain
CHILDS GEORGE, & CO., importers and wholesale grocers, 20 and 22 St François Xavier, and 6 and 8 St Eloi
Childs W. Frederick, clerk Bank of Commerce, 138 Upper St Urbain
Childs Wm. S., 104 St Peter, h 138 Upper St Urbain
CHIMNEY SWEEPS, — inspector, 405 Craig
Chin Alexandre, joiner, 221 St Martin
Chineplein Paul, blacksmith, 41 St Maurice
Chipchase Nedby, cabinetmaker, 554 Dorchester

OFFICE VICTORIA SQUARE. HOMER BAKER GENL. AGT. FOR CANADA. See page 249.

BARRY & CAMPBELL, CARPET, OIL CLOTH & CURTAIN WAREHOUSE, 208 & 210 McGILL ST.

Chipchase Wm., cabinetmaker, 148 St Antoine
CHIPMAN CLARENCE J. H., B.A., M.D., physician and surgeon, licentiate of the College of Physicians and Surgeons of Lower Canada, and house surgeon Montreal General hospital, 422 Dorchester
Chipman Frederick S., of Burnett & Chipman, 19 Mansfield
CHIPMAN JAMES B. M., manager for the Dominion of the Briton Medical and General Life association, 12 Place d'Armes, h 19 Mansfield. *See Adv opp*
CHIPMAN WM. W. L., manager Merchants Bank of Canada, 19 Mansfield
Chiquette Benj., shoemaker, 368 Wolfe
Chirley Nicholas, butcher, stall B St Antoine market
Chisholm Alex., agent, 543 St Catherine
Chishom Alex., carpenter, 40 St Geneviève
Chisholm Alex., clerk, 118 German
Chisholm Alexander T., of C. R. Chisholm & Bros., resides in Toronto
CHISHOLM & BEAN, carpenters, cabinetmakers and builders, 773 Craig
CHISHOLM C. R., & BROS., news agents, and publishers and proprietors of the International Railway and Steam Navigation Guide and of Chisholm's All Round Route, 162 St James and 179 St Bonaventure
Chisholm Chs. J., 126 St James, bds at 18 Cathcart
Chisholm Colin R., of C. R. Chisholm & Bros., bds at Ottawa hotel, 246 St James
Chisholm H. J., of C. R. Chisholm & Bros., resides in Boston
Chisholm Wm., fireman, 40 St Gabriel
Choilette Pierre, laborer, 362 Panet
Cholette Jos. C., bookkeeper, 40 St Maurice
Cholette J. C. T., & Co., coal oil and commission merchants, 40 St Maurice
Cholette Louis, trader, 407 Panet
CHOQUET AMBROISE, secretary-treasurer of La Fabrique, 42 St Sulpice, h 148 St Denis, Côte des Neiges in summer
Choquet Guillaume, water police, 16 Queen
Choquet J. Bte., hatter, 133 Visitation
Choquet Joseph, tanner, 250 Amherst
Choquette Ed., shoemaker, 100 Durham
Choquette Ignace, gaol turnkey, 89 Dufresne
Choquette Joseph, tanner, 232 Seaton
Choquette Mrs. Emma, wid Jos., 125 Delisle
Choquette Nap., tobacconist, 264 St Joseph
Choquette Néré, finisher, 257 St Joseph
Choquette Thomas, shoemaker, 71 St Elizabeth
Choninard —, laborer, r 388 Durham
Chouinard Alexis, bookkeeper, 35 Wolfe
Chouinard Miss M., dressmaker, r 388 Durham
Choules Richard, fireman St Gabriel street station, h 64 St George
Chrétien J. Bte., laborer, 51 Manufacturers
Chrétien Jos., tailor, 157 St Dominique
CHRIST CHURCH VESTRY, R. Noble, vestry clerk, Union av
Christian Brothers, 518 Lagauchetière
CHRISTIAN BROTHERS SCHOOL, rev. brother Hosea, visitor; rev. brother Flamien, director, 40 Cotté
CHRIST CHURCH CATHEDRAL, most rev. Ashton Oxenden, D.D., Lord Bishop of Montreal and Metropolitan of Canada; very rev. W. B. Bond, LL.D., dean of Montreal; ven. W. T. Leach, D.D., LL.D., archdeacon of Montreal; rev. Maurice S. Baldwin, M.A., senior canon, rector of Montreal; rev. Robert Phelps, assistant minister; R. Noble, vestry clerk; St Catherine between Union av and University
CHRISTIAN BROTHERS SCHOOL, brother Alphonse, director, 118 Dorchester cor Seaton
CHRISTIAN BROTHERS SCHOOL, brother Conall, director, 188 Richmond
CHRISTIAN BROTHERS ST ANNS SCHOOL, brother Servilian, principal, 115 Kempt
Christian Thos., cabinetmaker, St Agnes lane
Christian Ths., cabinetmaker, 437 Wellington
CHRISTIAN THOMAS R., manager Bank of Montreal, 111 St James, h 962 Sherbrooke
Christie Alex., stonecutter, 61 Delisle
Christie Chs. T., of Christie & Fulton, 193 Bleury
Christie David, blacksmith, 109 Magdelen
CHRISTIE & FULTON, accountants and assignees, Union building, 43 St François Xavier
Christie Henry, clerk, bds at 239 Mountain
Christie James, laborer, 53 Prince
Christie John, assistant office inspector Montreal Telegraph Co., 382 St Dominique
Christie Mrs. Margt., wid P. M., 91 St Constant
Christie Robert, laborer, 58 Gain
Christie Wm., 46 St Constant
Christie Wm., laborer, 53 Prince
Christin Adélard, bread driver, 419 Mignonne
Christin Adolphe, joiner, 207 Jacques Cartier
Christin Auguste, joiner, 321 Wolfe
CHRISTIN CHARLES A., & CIE., soda water, ginger ale and champagne cider manufacturers, 103 Campeau
Christin Chs. A., of Chs. A. Christin & Cie., 109 Campeau
Christin dit St Amour Joseph, dry goods, 191 St Paul, h 6 St Denis
Christin Edouard, soda water manufacturer, bds at 31 Notre Dame
Christin George, soda water manufacturer, 254 Craig
CHRISTIN JOSEPH, & CO., soda water, ginger ale and champagne cider manufacturers and ice dealers, 149 Sanguinet
Christin Joseph, dry goods, 9 St Denis
Christin Joseph, of Joseph Christin & Co., 98 St Denis
Christin Mrs., wid Joseph, 155 Sanguinet
Christmas T. H., cashier Ætna Life Insurance Co., 126 St James, h 177 St André
CHURCH HOME, in connection with the Church of England, Mary Gorham, matron, 28 Aylmer
Church James, shoemaker, 512 Ontario
Church Jos., joiner, 63 St Hypolite lane
CHURCHMAN'S ASSOCIATION, meets weekly on Friday at 8 p.m., in the Cathedral Chapter house, Union av
CHURCH MRS. EUNICE, wid Edward H., Anglo-American restaurant, 243 McGill and 266 St James

BABCOCK FIRE EXTINGUISHERS, AND SELF ACTING ENGINES.

BRITON

MEDICAL AND GENERAL

LIFE ASSOCIATION,

WITH WHICH IS UNITED

The Britannia Life Assurance Company.

Chief Offices, 429 Strand, London.

At the close of the year 1873 the Capital and Invested Funds were over

$4,000,000.00,

DAILY INCOME OVER

$3,300.00

☞ Policies by Application of profits

Made Payable during Lifetime

AT ORDINARY LIFE RATES.

Policies are also issued on the NON FORFEITABLE, INCREASING and DECREASING scales of premiums, HALF PREMIUM SYSTEM (without debt or interest), half or one third CREDIT ENDOWMENT, CHILDREN'S ASSURANCES, and all other modes adopted by Life Assurance Companies.

COLONIAL AGENCIES:

Hamburg, Bremen, Gibraltar, St. Petersburg and Buenos Ayres.

Head Office for Canada, 12 Place d'Armes,

MONTREAL.

JAMES B. M. CHIPMAN,

MANAGER FOR CANADA.

N. B.--Agents Wanted.

BARRY & CAMPBELL, CARPET, OIL CLOTH & CURTAIN WAREHOUSE, 208 & 210 McGILL ST.

Church Mrs. Sarah, keeper Preparatory High school, 15 University
CHURCH OF HOSPICE ST JOSEPH, rev. Alex. Deschamps, chaplain, 59 Cemetery
CHURCH OF NOTRE DAME, parish church, rev. J. Baile, superior, rev. B. V. Rousselot, curé, Notre Dame, facing Place d'Armes
CHURCH OF NOTRE DAME DE PITIE, 256 Notre Dame, facing St Lambert st
Church Patrick, laborer, 7 Etienne
CHURCH OF SCOTLAND, James Croil, agent, 210 St James
CHURCH OF ST JAMES THE APOSTLE, ch of England, rev. canon Ellegood, M.A., incumbent; rev. R. W. Norman, M.A., assistant minister, 1132 St Catherine west
CHURCH OF ST JOHN THE EVANGELIST, ch of England, free seat, rev. Edmund Wood, M.A., incumbent; rev. A. Prime and rev. Charles A. Daniel, assistant ministers, 278 St Urbain cor Dorchester
CHURCH OF THE GÉSU, 144 Bleury n Dorchester
CHURCH OF THE MESSIAH, Unitarian, rev. John Cordner, LL.D., minister, Beaver hall hill
CHURCH OF THE NEW JERUSALEM, rev. E. Gould, minister, 25 Hanover cor Dorchester
CHURCH OF THE RELIGIEUSES HOSPITALIÈRES DE ST JOSEPH, Hôtel Dieu, head of St Famille
Church Robert, fitter, 229 St André
Churchill Geo., travelling agent, 80 Cadieux
Cinq Mars Abraham, butcher, 172 St Martin
Cinq Mars Alphonse, blacksmith, 272 Craig
Cinq Mars Alp., clerk, 60 German
CINQ MARS EPHREM, fancy and staple dry goods, 296 St Joseph, bds at 32 Chaboillez sq
Cinq Mars Mrs. Eulalie, wid Noël, 215 St Constant
Cintral Auguste, sculptor, bds at 81 Chatham
CIRCE & DUMOUCHEL, merchant tailors and gents furnishing goods, 189 St Joseph
Circe Narcisse, of Circe & Dumouchel, 271 St Bonaventure
CIRCUIT COURT, Montreal circuit, Hubert, Papineau & Honey, clerk; George Pyke, Charles A. Terroux and Gaspard Dagan, N.P., dep. clerk; Court house, 177 Notre Dame
CITIZENS INSURANCE CO., Edward Stark, A. I. A., manager, Life, Guarantee, and Accident department; George B. Muir, manager, Fire department; Archibald McGoun, secretary-treasurer, 175 St James. *See Adv inside back cover*
CITY AND DISTRICT SAVINGS BANK, E. J. Barbeau, manager, 176 St James cor St John
CITY AND DISTRICT SAVINGS BANK, branch office, Silfrid Gaudry, agent, 396 St Joseph
CITY AUDITOR'S OFFICE, William Robb, auditor, City Hall, 186 St Paul
CITY BANK, Sir Francis Hincks, president; J. B. Renny, cashier, 103 St James, facing Place d'Armes
CITY CLUB, Henry Potter, proprietor, 171 St James
CITY EXPRESS, A. Larin, proprietor, 45 St John
CITY FLOUR MILLS, Ira Gould & Sons, Mill
CITY CLERK, Charles Glackmeyer, City hall, 186 St Paul
CITY CONCERT HALL, Bonsecours market, 186 St Paul
CITY EXPRESS, Bancroft & Co., proprietors. Victoria sq. *See Adv*
CITY HALL, Aldis Bernard, mayor; Charles Glackmeyer, city clerk; James F. D. Black, city treasurer; F. H. Badger, superintendent of Fire Alarm telegraph; James Darcy, messenger, 186 St Paul
CITY HOTEL, C. Larin, proprietor, 78 and 82 St Joseph
CITY ICE HOUSES, D Morrice & Co., proprietors, 34 Dalhousie, office 230 McGill
CITY MILLS AND ELEVATOR, Ira Gould & Sons, 87 Mill
CITY MILLS BAKERY, Thomas Scott, proprietor, 21 King
CITY MUTUAL FIRE INSURANCE CO., Alfred Dumouchel, agent, 9 St Lambert
CITY NAIL AND SPIKE WORKS, Pillow, Hersey & Co., proprietors, 97 and 98 Mill
CITY OMNIBUS CO. (Limited,) Malcolm Peters, managing director; J. L. Smith, secretary, office, 28 St Sacrament
City office of the Montreal Telegraph Co., 197 Sydenham
CITY PASSENGER RAILWAY CO. waiting rooms, John Fogarty, foreman, 67 and 566 Craig
CITY PASSENGER RAILWAY CO., W. D. Dupont, secretary; office 20 Place d'Armes hill stables 28 and 30 Cotté
CITY POLICE, captain F. W. L. Penton, 45 Jacques Cartier sq
CITY RECORDER, J. P. Sexton, 45 Jacques Cartier sq
CITY SURVEYOR, P. MacQuisten, City hall, 186 St Paul, h 164 St Hubert
CITY TREASURER'S OFFICE, James F. D. Black, city treasurer, City hall, 186 St Paul
Civallier Mrs. Roch, of Vincent & Co., 236 Notre Dame
Claffey James, joiner, 170 Richardson
CLAGGETT CHARLES C., of Brown & Claggett, 108 Union av
Claggett Clayton, clerk, 108 Union av
Claire Alfred, machinist, 84 Mountain
Claken John, storeman 567½ St Bonaventure
Clancy James, brakeman G.T.R., Grand Trunk
Clancy John, grocer, 163 Dalhousie
Clancy John, police sergeant, 61 Centre
Clancy Mrs. Julia, wid Daniel, 127 St Constant
Clancy Pat., laborer, St Patrick n St Andrew
Clancy Ths., laborer, St Patrick n St Andrew
Clanford John, laborer, r 27 Erie
Clapham Chs., clerk, 530 Dorchester
Clapp George P., fireman, 298 Seigneurs
Clapperton Ths. D., messenger Union bank, cor Notre Dame and St John
Clapperton Robert, clerk, 2 Leduc lane
Claprood Simeon, contractor, 37 St Elizabeth
CLARE WILLIAM H., of Lymans, Clare & Co., 953 St Catherine

BABCOCK FIRE EXTINGUISHERS, AND SELF ACTING ENGINES.

BARRY & CAMPBELL, CARPET, OIL CLOTH & CURTAIN WAREHOUSE, 208 & 210 McGILL ST.

Clarence Chs., driver, r 214 Ottawa
Clark Alex., engineer, 29 Richmond
Clark Alex. C., broker, 119 St François Xavier, h 154 Upper St Urbain
Clark Archibald J., boilermaker, 101 Forfar
CLARK C. S., wholesale lumber dealer, Portland, F. Dudley agent, 191 St James
Clark Chs., cigarmaker, bds at 71 St Charles Borromée
Clark Chs., carpenter G.T.R., 131 Congregation
Clark Chs., travelling agent, 10 Cadieux
Clark Chs. F., paymaster Public works, bds at 24½ St Elizabeth
Clark Fred, bookkeeper American house, 24 St Joseph
Clark Fred. A., exchange broker, 154 St James, h 77 Cathcart
Clark Fred. R., clerk Mechanical Superintendents office, G.T.R., Lower Lachine road
Clark Geo., trader, 145 Ottawa
Clark Henry, fireman G.T.R., Wellington n Magdalen
Clark Henry, springmaker G.T.R., 55 Congregation
Clark Horace D., 105 Union av
Clark Hy. S., basketmaker, 503 St Dominique
Clark Jas., blacksmith, Burgess
CLARK JAMES P., & CO., importers and wholesale dealers in dry goods, 162 McGill
Clark James P., of James P. Clark & Co., resides in London, Eng.
Clark John, laborer, 60 Dalhousie
Clark John, storeman, 13 Amherst
Clark John, storeman, 6 Busby lane
Clark John Curtis, clerk G.T.R., 105 Magdalen
Clark Jos., 20 Bronsdon lane
Clark Jos., laborer, 18 Richardson
Clark Michael, blacksmith, 33 Murray
Clark Mrs. Bridget, wid F., 32 Manufacturers
Clark Mrs. E., wid W., 459 St Mary
Clark Mrs. I., wid G., Burgess
Clark Mrs. Mary, wid John, 1 Munro lane
Clark Mrs. Rose, wid G., 77 St Dominique
Clark Patrick, waiter, 40 Chenneville
Clark Peter, laborer, 153 Amherst
Clark R. William, bookkeeper, bds at 21 Chenneville
Clark Randolph, chief draughtsman Engineer department, G.T.R., 380 St Lawrence
CLARK & SANBORN, proprietors American house, 24 and 26 St Joseph and 49 St Henry
CLARK T. L., Nickel Plating works, old St George's church, 51 St Joseph, bds at American house, 24 St Joseph
Clark Ths., cooper, 14 Foundling
Clark Wm., contractor, 319 St Mary
Clark West, of Clark & Sanborn, 24 St Joseph
Clark Wm., cigarmaker, bds at 71 St Charles Borromée
Clark Wm., laborer, r 161 Etienne
Clark Wm., trader, 34 Lagauchetière
Clark Wm. M., of Merrill & Co., bds at Ottawa hotel, 246 St James
Clark Wm. T., commercial traveller, 14 Latour
Clarke Chs., & Co., agents Globe Gas Light Co., and Triumph Fire extinguisher, 511 Lagauchetière
Clarke Douglas, clerk G.T.R., 24 St Radegonde
CLARKE, DOWKER & CO., wine and spirit merchants, 83 St James
Clarke Edwin, importer of small wares, 66 St James, h 472 St Lawrence
Clarke G. & W., stationers, 222 St James
Clarke Francis, customs officer, 614 Lagauchetière
Clarke Geo., carter, 104 Colborne
Clarke Geo., of G. & W. Clarke, 12 Drummond
Clarke Geo., patternmaker, Island
Clarke Henry, shipper G.T.R., 195 McCord
CLARKE HENRY J. H., Q.C., attorney general, Fort Garry, Manitoba
CLARKE HUGH, of Clarke, Dowker & Co., 751 Sherbrooke
Clarke James, grocer, 28 St Bernard
Clarke James T., clerk, 24 St Radegonde
Clarke John, upholsterer, 124 St Urbain
Clarke Michael, confectioner, 350 St Patrick
Clarke Mrs. Helen, wid Geo., 68 Amherst
Clarke Mrs. Lizzie, wid Alfred, 8 Contant
Clarke Mrs. Margaret, bdg hse, 84 Richmond
Clarke T. L., salesman, 222 Bleury
Clarke Ths., gardener, 80 Redpath
CLARKE W. R., 24 St Radegonde
Clarke William, 799 Ontario
Clarke Wm., cabinetmaker, 79 Forfar
CLARKE WILLIAM, choice groceries and provisions, 333 Seigneurs
Clarke Wm., contractor, 443 St Mary
Clarke Wm., grocer, 514 St Bonaventure
Clarke Wm., of G. & W. Clarke, 16 Drummond
Clarken Andrew, clerk, 33 Desalaberry
Clarkin Mrs. Ed., saloon, 32 St Charles Borromée
Claude Pierre, baker, r 358 St Joseph
Claude Mrs. Celina, wid Jacques, r 358 St Joseph
CLAUDE PIERRE, tanner, 177 and 179 Duke, h Côte des Neiges
Clauzier J. N., blacksmith, 274 St Lawrence
Clary Mrs. Mary, wid Michael, 133 Murray
Clavel Godefroi, bricklayer, r 4 St Justin
Clavet Zéphirin, bookbinder, r 3 Vallée
Clavette Chs., tinsmith, 285 German
CLAXTON T. JAMES, & CO., wholesale dry goods merchants, Caverhill's buildings, 131 St Peter
Claxton T. James, of T. James Claxton & Co., 198 University
Clay capt. J. B., 67 Victoria
Clearihue Alexander, bookkeeper, 654 St Joseph
Clear David, laborer, r St Francis
Cleary Dennis, laborer, 562 Dorchester
Cleary Edward, carter, r 550 St Bonaventure
Cleary John, foreman, 267 Aqueduct
Cleary Mrs. Mary, wid Ths., trader, St Anns market, h 88 Dalhousie
Cleary Pat., trader, St Anns market, h Prince
Cleeves Henry F., clerk, 6 Molson terrace
Cleft S. M., clerk, bds at 17 Vitré
Clegg Misses, English and French boarding school, 36 City Councillors
Cleghorn Archibald, of Cleghorn & Co., 112 St Constant
Cleghorn & Co., hardware, 182 St Lawrence
Cleghorn Henry, broker, 102 Cemetery
Cleghorn James, bookkeeper, 487 Lagauchetière
Cleghorn James, of Cleghorn & Co., 487 Lagauchetière

OFFICE VICTORIA SQUARE. HOMER BAKER GENL. AGT. FOR CANADA. See page 249.

BARRY & CAMPBELL, CARPET, OIL CLOTH & CURTAIN WAREHOUSE, 208 & 210 McGILL ST.

Cleghorn James P., of J. G. Mackenzie & Co., 71 Cadieux
Cleghorn Mrs. Marg. A., wid Wm., 112 St Constant
Cleland James, die maker, 637 Craig, h 242 Guy
Clelland Samuel, engineer, 116 Nazareth
Clemans J., guardian, 3 Place d'Armes hill
Clément Ant., brakeman, 192 Aqueduct
Clément Augustin, moulder, 116 Sydenham
Clément Benj., agent, 682 St Antoine
Clément Chs., carriagemaker, 242 Aqueduct
Clément Ed., clerk, 53 Sanguinet
Clément Ernest, machinist, bds at 443 Lagauchetière
Clement Félix, carter, 166 Amherst
Clement Ferdinand, laborer, r 520 St Bonaventure
Clément Frs., carpenter, 421 St Mary
Clément Frs., laborer, r 187 Montcalm
Clément Geo., blacksmith, 23 Manufacturers
Clément Grégoire, tobacconist, 74 St Joseph
Clément Hyacinthe, carter, 185 Aqueduct
Clément Hypolite, 49 Lusignan
Clément Jos., clerk, 45 Sanguinet
Clement Jos., clerk, 265½ Craig
Clément Louis, laborer, r 31 St Hypolite lane
Clément Ludger, cabinetmaker, 479 St Denis
Clément Mrs. Marie P., trader, 84 St Antoine
Clément Mrs. A., wid Cyprien, r 21 St Joseph
Clément Mrs. Louise, wid E., 520 St Bonaventure
Clément Mrs. Marie, wid J. Bte., r 195 Beaudry
Clément Mrs. Tharsile, wid Pierre, r 220 St Elizabeth
Clément Ol., P. O. clerk, 714 St Catherine
Clément Pierre Généreux, architect, 36 Sanguinet
Cléments James, sexton St Andrew's church, cor Palace and Beaver hall hill
Clements Mrs. Alice, wid Robert, bds at 17½ Belmont
Clements Mrs. Jane, wid John, 211 Chatham
Clemmans Mrs. Mary, wid Geo., 67 Prince
Clendenning capt. Wm., 106 Delisle, h 42 Fulford
Clendenning John, patternmaker, 40 Ottawa
Clendenning Robert, manager, 354 St Catherine
Clendinneng James, telegraph operator, 455 St Dominique
Clendinneng John, manager, 530 Craig
CLENDINNENG MISS, staple and fancy goods, 24 St Radegonde, h 188 St Antoine
CLENDINNENG WILLIAM, founder and manufacturer of stoves, builders and general castings, iron bedsteads, &c., city sample and sale rooms, 214 and 216 St James, 532 Craig and 354 St Catherine; works 145 to 179 William, h 731 Palace. *See Adv*
Clendinneng Wm., machinist, 119 Duke
Clendinning John, job printer, 18 St Justin
Clérault Désiré, laborer, St Andrew n Centre
Clercon —, bds at 30 St Denis
Clerk Alex., 2 Beaver hall sq
CLERK GEORGE EDWARD, editor and proprietor of the True Witness, 195 Fortification lane, h 126 St Antoine
Clerk Geo., conductor G.T.R., 371 Wellington
Clerk Miss, 15 Durocher
CLERK OF COURT OF APPEALS, L. F. W. Marchand, Court house, 177 Notre Dame
CLERK OF THE CROWN AND PEACE, hon. L. A. Dessaulles; Charles E. Schiller and Alfred DeBeaumont, deputy, Court house, 177 Notre Dame
Clermont Ant., butcher, stall 15 Bonsecours market, h 272 Fullum
Clermont Grégoire, miller, 665½ St Lawrence
Clermont Mrs. Elmire, wid Grégoire, 665½ St Lawrence
Clermont Mrs. Julie, wid Tous., 318 Montcalm
Clermont Nap., shoemaker, 41 Dubrule lane
Clermont Thomas, laborer, 184 St Charles Borromée
Cléroux Elisée, grocer, 92 Visitation
Cléroux Frs., laborer, 215 McCord
Cléroux Isaïe, laborer, 338 St Joseph
Clery C. B., insurance agent, 36 St Charles Borromée
Clesin Patrick, laborer, 23 Wellington
Clevely John, storeman, 115 Centre
Cliff John, engineer, 278 St George
Clifford Dennis, laborer, 67 Mayor
Clifford John, laborer, 38 Aylmer
Clifford Mrs. Margaret, wid John, 67 Mayor
Clinch Mrs. Sarah, wid Edward, 57 Craig
Clogg J. R., fruit dealer, Bonsecours market, bds at 171 St Paul
Cloney John, laborer, r 94 Shannon
Cloran John, laborer, 67 Upper St Elizabeth
CLORAN JOSEPH, baker, 191 McCord
Cloran Michael, laborer, Henry
Close James, 16½ St Urbain
Closs Mrs. Ann, wid Wm., 478 William
Closter Christopher O., 251 German
Clouet François, carpenter, 13 Rousseau
Clough Mrs. Catherine, wid John, tailoress, 368 St Lawrence
Clouthier Miss Lucie, seamstress, 61 St Mary
Cloutier Alexis, carpenter, 709 St Lawrence
Cloutier Alfred, shoemaker, 443 Amherst
Cloutier Arsène, blacksmith, r 567 St Bonaventure
Cloutier Augustin, painter, 187 St Constant
Cloutier Chs., sailor, 9 Jacques Cartier
Cloutier Frs., carriagemaker, 186 Amherst
Cloutier Hypolite, bookkeeper, bds at 452 Lagauchetière
Cloutier Jules, cabinetmaker, 111 Inspector
Cloutier L. E., clerk, 37 Notre Dame
Cloutier Louis, joiner, 214 St Dominique
Cloutier Louis, joiner, 227 St Dominique
Cloutier Mrs. C., bdg house, 709 St Lawrence
Cloutier Miss Thérèse, dressmaker, 289 St Dominique
Cloutier Pierre, stonecutter, 104 Maple
Cloutier Théodore, barber, 76 Vitré
CLOUTIER SERAPHIN, groceries, wines and liquors, 29 St Joseph, h 31 St Joseph
Cluin John, city water works, 69 Upper St Elizabeth
Clunie Miss E., matron Protestant Infants' home, 9 Notre Dame
Cluny John, carter, 41 Aylmer
Coady David, laborer, Spiers lane
Coady Peter, cooper, 190½ St Antoine
Coady Wm., cooper, 28 Brennan

BABCOCK FIRE EXTINGUISHERS, AND SELF ACTING ENGINES.

BARRY & CAMPBELL, CARPET, OIL CLOTH & CURTAIN WAREHOUSE, 208 & 210 McGILL ST.

Coady Wm., cooperage, 341 Commissioners
Coallier Antoine, laborer, 205 Visitation
Coallier Augustin, joiner, 325 Mignonne
Coallier Charles, detective, 398½ St Catherine
Coallier Etienne, painter, 22 Picard lane
Coallier J. Bte., customs officer, 44 St Christophe
Coallier Pierre A., tailor, 21 Logan
Coats Matthew, engineer, r 24 St Patrick
Coates Mrs. Martha, wid Wm., 46 Dorchester
Coates Ths., laborer, 75 McCord
Cochenthaler E., tobacconist, 122 St James, h 9 St Charles Borromée
Cochenthaler Jos., of Wilson & Co., 9 St Charles Borromée
Cochrane Cornelius, fruit dealer, Bonsecours market, Commissioners, h 35 Gosford
Cochrane Geo., engine driver, 3 Tar lane
Cochrane Geo. A., Canadian produce, 104 Grey Nun, h 69 McGill College av
COCHRANE HON. MATTHEW H., senator, of Smith, Cochrane & Co., resides in Compton
Cochrane Hugh, carter, 545 St Bonaventure
Cochrane Hugh, commercial agent, 1050 St Catherine
Cochrane Miss Elizabeth, 254 St George
Cochrane Mrs. Abigail, wid James, r 226 St George
Cochrane Mrs. Robert, 685 Mignonne
Cochrane Robert, clerk, 128 Prince
Cochrane Wm., storeman, 86 Lagauchetière
Cochu André, carpenter, 52 Wolfe
Cochu F. X., insurance agent, bds at Donegana hotel, 31 Notre Dame
Cockburn Forester, brassfinisher, 400 St Dominique
Cockburn Frederick, commercial traveller, 222 St George
Cockburn John, trader, 119 Wellington
Cockburn Robert, bookkeeper, 59 Anderson
Cockburn Wm., gasfitter, 240 Aqueduct
Cockburn Wm., machinist, 375 Wellington
Cocker Thomas, tinsmith, 69 Grand Trunk
Cocker Ths., tinsmith, 80 Richmond
Cockfield Moses, fitter G.T.R., 11 Congregation
Cocklin John, fruit, 37 Jurors
Codd Geo., general passenger agent's office, G.T.R., Point St Charles, h 57 St George Hypolite
Coddy Mrs. Ann, wid Michael, 155 Duke
Coderre Gédéon, shoemaker, r 113 Durham
Coderre J. Emery, notary, 357 Ontario
CODERRE J. EMERY, M.D., physician and surgeon, professor Victoria college, 392 Lagauchetière, h 394 Lagauchetière. *See Adv*
Coderre Louis, joiner, 12 Rapallo
Coderre Pascal, laborer, 363 Amherst
Codie Mrs. Ann, wid Ths., fruit dealer, St Anns market, h 68 St Maurice
Codman Geo. B., currier, 174 Canning
Codey John, jun., laborer, 27 Eleanor
Codey John, sen., laborer, 27 Eleanor
Cody James, tinsmith, r 67 St Urbain
Cody Pat., painter, 207 College
Coff Matthew, carter, 191 Papineau road
Coffey John, laborer, r 43 Condé
Coffey Michael, laborer, Quebec gate barracks, St Paul
Coffey Michael, laborer, r 257 St Martin
Coffey Mrs. C., wid Ths., laundress, 91 Queen
Coffey Mrs. Mary, wid Dr. Richard, 149 Bleury
Coffey Thomas, 91 Queen
Coffey Wm., conductor, r 78 Papineau road
Coffil Charles, beer bottler, bds at 798 Craig
Coffin Frs., lithographer, 258 St Martin
Cogan Mrs. Maria, wid James, trader, 36 Lagauchetière
Coggan Miss Bridget, trader, 563 Lagauchetière
Coghlan Dennis, grocer, 373 Wellington
Coghlan James, bookkeeper, 10½ Notre Dame
Coghlan James, grocer, 47 Montmorenci
Coghlan Michael, boots and shoes, 127 St Lawrence
Coghlan Patrick, storeman, 43½ St Patrick
COGHLIN BERNARD J., importer of steel, iron and general hardware, agent for Wilson, Hawksworth, Ellison & Co., M. Hunter & Son, and John Round & Son, Sheffield; Joseph Payton & Co., Birmingham, and Henry Fearncombe & Co., Wolverhampton, 26 St Sulpice, h 989 St Catherine
Cohen A. M., of Mayer & Cohen, bds at Canada hotel, 17 St Gabriel
COHEN ARTHUR M., stock broker, office 96 St François Xavier, bds at St James club, cor University and Dorchester
Cohen Benj. L., watchmaker, 34 St Alexander
Cohen Ed. A., of Cohen & Lopez, 314 St Charles Borromée
Cohen Isaac E., pawnbroker, 58 and 60 St Lawrence
Cohen Jacob, 632 St Lawrence
Cohen & Lopez, tobacconists, 21 Place d'Armes and 231 St James
Cohen Moses, of Cohen & Lopez, 35 Latour
Cohen Solomon, cigarmaker, 258 St Constant
Cohen Ths., shoemaker, 51 Colborne
COHN L., & SONS, metallographers and printers, fresco painters, window shades, church transparents, show paintings, theatrical scenery and Cohn's office files, 15 Gosford
Cohn A. L., of L. Cohn & Sons, 15 Gosford
Cohn L. L., of L. Cohn & Sons, 15 Gosford
Coily Miss Catherine, laundress, 30 Devienne
Coitout Zéphirin, policeman, 207 Durham
COINDET MARIUS, ice merchant, office St Augustin village, n the St Joseph tollgate, h John st, Côteau St Augustin
Colanstang Mrs. Emilie, wid Geo., 16 St Julie
Colas Emile, moulder, bds at 77 St Maurice
Colbert Wm., currier, 174 Canning
Colden T., agent, bds at Canada hotel, 17 St Gabriel
COLE FREDERICK, general agent Commercial Union Assurance Co. for Eastern Canada, Union buildings, 43 St François Xavier, h 760 St Catherine. *See Adv facing front cover*
Cole Frederick R, clerk, 403 Lagauchetière
Cole James R., watchmaker, 20 Latour
Cole John, clerk, bds at 111 Mountain
Cole Miss Fanny, dressmaker, 23 St Alexander
Cole Mrs. Margaret, wid Chs., saloon, 194 Lagauchetière
Cole Mrs. Martha, wid Ed., 21 St Germain
Cole Stephen, springmaker, 22 Forfar
Cole Wm., trader, 5 Montcalm

OFFICE VICTORIA SQUARE. HOMER BAKER GENL. AGT. FOR CANADA. See page 249.

BARRY & CAMPBELL, CARPET, OIL CLOTH & CURTAIN WAREHOUSE, 208 & 210 McGILL ST.

Cole Wm., marine store, 66 McGill, h 5 Montcalm
Coleman James J., guardian reservoir, 103 McTavish
Coleman John, laborer, 32 Eleanor
Coleman Michael, driver, 287 St Dominique
Coleman Miss Martha T., 85 Papineau road
Coleman Pat., laborer, 143 Water
Colfer Ed., cooper, 162 Richardson
Coliles John, carpenter, 663 Mignonne
Colin Jos., shoemaker, 92 Sydenham
Colin Tancrède, shoemaker, 92 Sydenham
Collar Louis, Maple
Collard Anthime, tailor, bds at 145 Montcalm
Collard Louis H., advocate, 83 Sanguinet
COLLECTOR OF CANAL TOLLS, John O'Neill, Canal basin
COLLEGE DE MONTRÉAL, rev. Jules de Lavigne, director; rev. J. D. Lefebvre, bursar, 1181 Sherbrooke
COLLEGIATE SCHOOL, Charles Nichols, L.R.C.P., principal, 21 Victoria. *See Adv*
Collerette Hilaire, mason, 360 Wolfe
Collerette Henri, blacksmith, 355 Mignonne
Collerette Henri, gaol turnkey, 71 Lagauchetière
Collerette Pierre Nar., joiner, 238 St Constant
Collet Gédéon, bricklayer, 277 Fullum
Collet Robert, storeman, r 120 Shannon
Collette Edouard, moulder, 588 St Bonaventure
Collette Henri, clerk, 10 Sanguinet
Collette Louis, of Lassonde & Collette, 47 St Mary
Collette Moïse, shoemaker, 18 Friponne
Collette Nap., shoemaker, 18 Friponne
Collette Prime, shoemaker, 13 Jacques Cartier
Collier Ths., conductor C.P.R., Quebec Gate barracks, St Paul
Colligan Michael, grocer, St Patrick cor St Andrew
Colligan Mrs. Ann, wid James, 127 Murray
Collin Adelmare, painter, 250 Seaton
Collin Adolphe, butcher, stall 64 Bonsecours market, h Longueuil
Collin Alphonse, moulder, 219 Aqueduct
Collin Evangéliste, 200 Visitation
Collin Joseph, shoemaker, r 92 Sydenham
Collin Laurent, joiner, bds at 81 Chatham
Collin Miss Clara, dressmaker, 49 Sanguinet
Collin Mrs. Lucie, wid Frs. X., head of Dufresne
Collin Mrs. Sophie, wid Romain, 306 Wolfe
COLLIN NAPOLEON, groceries, wines, liquors and provisions, 486 St Mary
Collin Paul, shoemaker, 55 St Alphonse
Collin Pierre, currier, r 199 Seaton
Collin Saul, shoemaker, 43 Lusignan
Collin Tancrède, shoemaker, 92 Sydenham
COLLING REV. THOMAS, Wesleyan, Côte St Paul
Collins Alfred, poultry, 7 Bonsecours market
COLLINS & CO., merchants and manufacturers' agents, 400 St Paul and 9 and 10 Custom house sq
Collins Daniel, grocer and saloon, 83 Amherst cor Lagauchetière, h 85 Amherst
COLLINS DOMINATEUR, scale manufacturer, factory 23 St Thérèse, h 256 Seaton
Collins Harry, storeman, 71 St George Hypolite
Collins Hugh, dry goods, 515 St Mary
Collins Jeremiah, laborer, 423 Wellington
Collins John, laborer, 123 Murray
Collins John, laborer, 140 Richardson
Collins Jos., of Collins & Co., bds at 18 Cathcart
Collins Jos. C., clerk, 66 Mayor
Collins Joshua, of Collins & Co., bds at 18 Cathcart
Collins Martin, carter, 174 Ottawa
Collins Mrs. Margaret, wid David, 26 St Patrick
COLLINS R. H., editor of The Harp, 74 St Bonaventure
Collins Ths., fruit dealer, 697 Craig, h 699 Craig
Collins Ths. C., clerk, 215 St Antoine
Collinson Wm., blacksmith Ropery
Collis John, laborer, 178 Wellington

COLONIAL BUILDING AND INVESTMENT ASSOCIATION, land and buildings bought and sold. Money received and paid out for investment and building purposes. William Rodden, president; P. S. Ross, secretary; A. & W. Robertson, attorneys. Office No. 21 St Bonaventure, near Victoria square

COLONIAL CHURCH AND SCHOOL SOCIETY'S MODEL SCHOOL, Miss Ellen M. Thornber, principal, Stanley n Sherbrooke
COLONIAL LIFE ASSURANCE CO., (see Standard Life Assurance Co.) 151 St James
Colquhoun Alex., clerk, 26 Visitation
Colquhoun And., clerk, 71 Parthenais
Colquhoun Andrew, of Adams' Tobacco Co., 71 Parthenais
Colquhoun Chs., laborer, Dominion
Colquhoun Miss Elizabeth, 26 Visitation
Colquhoun Ths., 26 Grey Nun
COLSON C. E., commission merchant, Western buildings, 22 St. John, h 56 Crescent
Colson F., bookkeeper, 3 Durocher
Colwell Geo., gardener, 409 St Dominique
Comer Edouard, teacher, 116 St Urbain
Comer Jean, teacher, 116 St Urbain
Comley Alex., cigarmaker, bds at 4 St Dominique
COMMERCIAL AGENCY OF CANADA, Murray, Middlemiss & Co., proprietors, 10 St Sacrament
COMMERCIAL CHAMBERS, 96 St François Xavier
COMMERCIAL COLLEGE, Bryant, Stratton & Tasker, 5 Place d'Armes
COMMERCIAL HOTEL, Amable Dupuis, proprietor, 9 Bonsecours
COMMERCIAL MUTUAL BUILDING SOCIETY, Wm. Turner, secretary-treasurer, 60 St James
COMMERCIAL UNION ASSURANCE CO., Fred. Cole, general agent for Eastern Canada, Union buildings, 43 St François Xavier. *See Adv facing front cover*
Commette Fabien, laborer, 77 St Bonaventure
COMMISSARIAT STORES, 1 to 15 Commissioners and 2 Barrack

BABCOCK FIRE EXTINGUISHERS, AND SELS ACTING ENGINES.

BARRY & CAMPBELL, CARPET, OIL CLOTH & CURTAIN WAREHOUSE, 208 & 210 McGILL ST.

COMMISSIONERS ROOMS, City hall, 186 St Paul
COMMISSIONER OF POLICE, C. J. Coursol, Court house, 177 Notre Dame
Commissioners St Patrick R. C. school, Henry O'Donohue, principal, cor Centre and Montmorenci
Common John, brassfinisher, 50 St Alexander
Commons Bernard, laborer, bds at 39 Craig
COMPAGNIE DE PRET ET CREDIT FONCIERS, D. E. Papineau, president; P.A. Fauteux, cashier, 8 St Lambert
COMPAGNIE DES MOULINS A COTON d'HUDON, Hochelaga
Comstock Peter, with Hartt & Baker, bds at Victoria hotel, 13 Latour
Comte Alphonse, 190 St Urbain
COMTE ANTOINE, wholesale and retail tobacconist, 11 Jacques Cartier sq, h 33 St Louis
COMTE BENJAMIN, president Mutual Fire Insurance Co., 9 St Lambert, h 100 St George
Comte Clément, bricklayer, 15 St. Philip
COMTE DAMASE, 178 St Urbain
COMTE I. H. D., general agent, 178 St Urbain
Comte Jean Louis, contractor, 497 St Catherine
Comte Jos., clerk, 102 St George
Comte Louis, 176 St Urbain
Comte Louis, stonecutter, 572 Mignonne
Comte Mrs. Julie, wid Joseph, 263 St Constant
CONALL BROTHER, director Christian Brothers school, 188 Richmond
Conboy Geo. C., surveyor and accountant, 127 St George
Condin Charles, lockmaker, 283 St Dominique
Condon John, laborer, r 84 Shaw
Condon Jos., trader, 579 St Lawrence
Condon Pat., milkman, 39 Gain
Condren Mrs. Catherine, wid K., 158 Duke
CONFEDERATION LIFE ASSOCIATION OF CANADA, Henry J. Johnston, manager for Province of Quebec, Merchants exchange, 9 St Sacrament
CONGREGATION DE NOTRE DAME, mère Victor, superioress, 256 Notre Dame and 40 St Jean Baptiste
Congregational Nuns school 35 Visitation
Congregational Nuns school, sister St Mechtilde, superioress, 131 St Mary
Connaghan Daniel, blacksmith, 200 Etienne
Connaughton Bernard, saloon, 13 Victoria sq
Connaughton James, builder, 10 St Edward
Connaughton Ths., saw grinder, r 64 Kempt

CONNECTICUT MUTUAL LIFE INSURANCE CO., of Hartford, Conn., Robert Wood, general agent, 91 St François Xavier. *See Adv opp R. Wood*

Connell Mrs. Catherine, wid Jas., 135 Dalhousie
Connell Robt., clerk, 28 St Philip
Connelly Arthur, engineer, 50 Fullum
Connelly John, trader, 94 Amherst
Conner Daniel S., merchant, 167 St Denis
Conners John, foreman, St Albert
Connolly & Co., commission merchants, 22 Foundling
Connolly James, 12 Donegana
Connolly James, currier, 2 Basin
Connolly James, dry goods, 80 St Paul
Connolly James, laborer, 249 Ottawa
Connolly James, printer, 78 William
Connolly John, saloon, 234 Lagauchetière
Connolly M. P., of Connolly & Co., 129 Bleury
Connolly Mrs. Elizabeth, wid John, r 22 Cemetery
Connolly Mrs. Harriet, wid Robt., 18 Dorchester
Connolly Pat., plumber, 4 Visitation
CONNOLLY REV. J., S.J., St Mary's college, 142 Bleury
CONNOLLY THOMAS, cabinetmaker and upholsterer and office furniture, 152 and 154 St Lawrence
Connolly Wm., carter, 20 Desrivières
Connolly Wm., hatter, 508 St Bonaventure
Connon Patrick, blacksmith, 82 Murray
CONNOR HENRY, saloonkeeper, 173 St Bonaventure
Connor Jas., carter, 190 Ann
Connor John, storeman, Ropery
Connor Ths., storeman, Ropery
Connors James, laborer, 139 College
Connors Michael, laborer, 141 College
Connors Mrs. Julia, wid Patrick, 277 Murray
Connors Pat., laborer, 255 Fullum
Connors Ths., laborer, 49 Dupré lane
Conrick John T., clerk, 28½ St Philip
Conroy Ed., laborer, 111 St Maurice
Conroy James, watchman, St Patrick n St Andrew
Conroy John, laborer, 135 Nazareth
CONROY JOHN, stoves to rent cheap; 165 Dalhousie. *See Adv*
Conroy Joseph, grocer, 27 St Martin cor William
Conroy Michael, grocer, 66 Ottawa
Conroy Mrs. Angélique, wid Stephen, 109 Jacques Cartier
Conroy Mrs. Catherine, wid John, Centre n Island
Conroy Mrs. E., wid Ths., 101 Colborne
Conroy Ths., laborer, 15 Dumarais
Considine John, laborer, 142½ St Mary
Considine Martin, grocer, 243 Ottawa
Consigny Jos., tinsmith, 14 Busby lane
CONSTANTIN A. THEODORE, fancy dry goods, 45 and 47 University, h 19½ Berthelet
Constantineau Adolphe, printer, r 42 Mountain
Constantineau Alphonse, printer, 80 St Felix
Constantineau Firmin, carter, 86 Barré
CONSTANTINEAU GÉDÉON, tinsmith, roofer and plumber, hardware and coal oil merchant, 130 St Joseph, h 421 St Joseph
Constantineau Joseph, trader, St Antoine market, Mountain cor St Bonaventure, h 422 St Joseph
Constantineau Mrs. Flora, wid Maxime, seamstress, 414½ St Mary
CONSUL FOR ITALY, Angelo M. F. Gianelli, 12 Place d'Armes
CONSULATE GENERAL OF THE UNITED STATES OF AMERICA, W. A. Dart, consul general; Charles Carlton, vice-consul, 145 St James
CONSULATE OF AUSTRIA AND HUNGARY, E. Schultze, consul, 296 Guy
CONSULATE OF BELGIUM, Jesse Joseph, 873 Sherbrooke.

OFFICE VICTORIA SQUARE. HOMER BAKER, GENL. AGT. FOR CANADA. See page 249.

BARRY & CAMPBELL, CARPET, OIL CLOTH & CURTAIN WAREHOUSE, 208 & 210 McGILL ST.

CONSULATE OF CHILI AND PERU, George B. Day, consul, office 13 Hospital, h 389 Sherbrooke
CONSULATE OF DENMARK, AND VICE CONSULATE OF SWEDEN AND NORWAY, J. F. Wulff, consul, 370 St Paul
CONSULATE OF FRANCE, P. E. Picault, consul, 340 Craig
CONSULATE OF GERMAN EMPIRE, W. C. Munderloh, consul, 61 St Sulpice
CONSULATE OF PORTUGAL, Charles S. Watson, vice-consul, 387 St Paul
CONSULATE OF SPAIN, Jean Lukin Leprohon, M. D., vice-consul, 237 St Antoine
CONSULATE OF SWEDEN AND NORWAY, J. F. Wulff, vice-consul, 370 St Paul
CONSULATE REPUBLICA ORIENTAL DEL URAGUAY, F.W. Henshaw, consul, 6 Hospital
Contant Adolphe, butcher, stall 27 St Lawrence market, h 14 St Jean Baptiste
Contant Alfred, foreman, 215 Amherst
Contant Alp. Geo., butcher, stall 2 St James market, h 487 St Mary
Contant Amédée, shoemaker, 198 Amherst
CONTANT & BEAUSOLEIL, boot and shoe manufacturers, 329½ St Catherine
Contant Chs., foreman, 241 Panet
Contant Chs., policeman, 269 Sydenham
Contant Cyrille, mason, 121 St Catherine
Contant Cyrille, shoemaker, 611 St Lawrence
Contant Dom., butcher, stall 37 Bonsecours market, h 71 Panet
Contant Ed., blacksmith, 546 St Dominique
Contant Edmond, photographer, r 113 Seaton
Contant Edouard, of Contant & Beausoleil, 242 Jacques Cartier
Contant Frs., 197 Lagauchetière
CONTANT FRANCOIS, wood merchant, n Summer on long wharf opp Quebec Gate Barracks, yard, 89 Craig, h 257 Craig
Contant F. X., baker, 356 Wolfe
Contant Gédéon, laborer, 80 Visitation
Contant Henri, butcher, stall A Papineau market, h 271 Panet
Contant Jos., of Picault & Co., 49 St Christophe
Contant Jos., shoemaker, 118 Panet
Contant Louis, butcher, stall 9 and 10 St James market, Ontario
Contant Maxime, laborer, 449 Panet
Contant Miss Emma, 281 Amherst
Contant Mrs. Justine, wid A., 404 Montcalm
Contant Mrs. P., wid J. Bte., fruit store, 487 St Mary
Contant Napoléon, painter, 431 Amherst
Contant Urgèle, plasterer, 358 Wolfe
Content Médéric, notary, 227 Amherst
Contois Frs., laborer, 11 Contant
Contois Frs., shoemaker, bds at 556 Craig
Contois J. Bte., laborer, 617 Mignonne
Contois Louis, shoemaker, r 49 Barré
Contwell Peter, printer, 456 St Mary
Contractor's office for Lachine Canal, locks No. 1 and 2, 61 Common
CONVENT MOUNT ST MARY, Congregation of Notre Dame, sister St Narcisse, directress, 326 Guy
CONVENT OF THE MISERICORDE, Dorchester n Campeau
CONVENT OF THE HOLY NAME OF MARY, AND THE NUNS OF THE HOLY NAME OF MARY AND JESUS, mother Teresa, superioress, Hochelaga
CONVENT OF THE GOOD SHEPHERD, sister Marie de St Alphonse Rodriquez, superioress, 500 Sherbrooke
CONVENT OF THE GUARDIAN ANGELS, 485, 487 and 489 Wellington
Converse Augustus, of the Canada Cordage factory and plaster mills, 327 St Patrick
Converse John, of Canada cordage factory and plaster mills, 163 St James, resides at Lachine
CONVERSE JOHN A., Canada cordage factory and plaster mills, St Gabriel locks, Canal, office 163 St James, h 768 Sherbrooke
Convey A., grain and provisions, 19 William
Convey Augustin, grocer, 171 Ottawa
Conway James, laborer, r 50 Jurors
Conway John, machinist, 21 Condé
Conway John, storeman, 14 Dupré lane
Conway Michael, superintendent Lachine canal, 30 William, h 274 Guy
Conway Mrs. Alice, wid Ths., grocery, 356 Lagauchetière
Conway Mrs. Mary, wid Richard, Clyde house, 8 Callières
Conway Ths., clerk, 277 Montcalm
Conway Ths., butcher, stall 2 St Gabriel market, h 171 Richardson
Conway Wm., butcher, 11 St Gabriel market
Coo Chs., machinist, 36 Chenneville
COO GEORGE THOMAS, manufacturer of mangles and iron bedsteads, garden seats, wringers, &c., 559 William, h 584 St Joseph
Coogan Owen, trader, 172 Dalhousie
Coogan Richard, machinist, 198 St Patrick
Cook Chs., machinist, 9 Little St David lane
Cook George, laborer, 496 St Bonaventure
Cook Geo. A., plasterer, 62 Chenneville
Cook James, storeman, 181 St Urbain
Cook Jos., clerk, 102 Cadieux
Cook Mrs. Helen, wid James, bdg hse, 144 Dalhousie
Cook Richard, conductor Pullman cars, 90 Chatham
Cook Ths., whitewasher, 470 Lagauchetière
Cook William, carpenter, 26 Sebastopol
Cook William, laborer, 146 Albert
COOK WILLIAM J., plasterer, 11 Concord
Cooke Wm., carter, 482 Dorchester

COOK'S FRIEND,
the leading BAKING POWDER
in the DOMINION,
retailed by all grocers,
manufactured only by
W. D. McLAREN,
55 College

Cookson S., of Kirkpatrick & Cookson, 180 Mountain
Cooley Michael, laborer, r 50 Jurors
Coonan Patrick, finisher, 9 Farm
Coones H. F., of Fairbairn, Son & Coones, 36 Victoria

BABCOCK FIRE EXTINGUISHERS, AND SELF ACTING ENGINES.

ARRY & CAMPBELL, CARPET, OIL CLOTH & CURTAIN WAREHOUSE, 208 & 210 McGILL ST.

ooney Chs., tinsmith, 100 Chenneville
ooney Ed., laborer, 100 Chenneville
ooney James, laborer, 479 Wellington
ooney Michael, laborer, 11 Eleanor
ooney Pat., fireman, 86 Colborne
ooper —, 444 St Denis
ooper Alfred, laborer, 10 Seaton
ooper Alfred, tobacconist, 711½ Craig, h cor Dorchester and Sherbrooke
ooper Arthur, waiter, 21 Aylmer
OOPER, FAIRMAN & CO., iron merchants, 42 and 44 Foundling

COOPER JAMES,
nurseryman and florist; orders for cut flowers, bouquets, wreaths and plants for dinner table decoration, will receive prompt and careful attention, Montreal floral nurseries, 126 St Denis

Cooper James, of Cooper, Fairman & Co., 14 Prince Arthur
COOPER JOHN, fishmonger, stands 6 and 8 Bonsecours Fish market, h 371 Dorchester
Cooper Mrs. M., cook, 21 Aylmer
Cooper John, foreman, bds at 441 St Joseph
Cooper Mrs. Phœbe, wid James, 126 St Denis
Cooper Mrs. Wm., midwife, 40 St Alexander
Cooper Robert, 1296 St Catherine
Cooper W. E., clerk Royal Institution McGill University office, 675 Dorchester
Cooper W. M., average adjuster, 33 St Nicholas, h 444 St Denis
Cooper Wm., coal oil and lamps, 23 Jurors, h 40 St Alexander
Cooper Wm., of James Popham & Co., 105 University, Longueuil in summer
Cooper Wm, of Linton & Cooper, resides at Longueuil
Coote Mrs. Rosanna, wid Wm., St Andrew
Coote George L., sawyer, 24 Hermine
Cope Wm. C., bookkeeper, 178 St André
Copeland Cuyler, shipping agent, 5 Common, h 260 St Antoine
COPELAND E. M., coal merchant, 5 Common, h 260 St Antoine
COPEMAN BERNARD, grocer, 104 McGill and 1239 St Catherine, h 1241 St Catherine
Copland Edward H., of Copland & McLaren 108 Peel
COPLAND & MCLAREN, importers of coal, drain pipes, cements, &c., and commission merchants, yard and office, 66 Grey Nun cor Wellington
Copper Geo., laborer, 29 Fulford
Corbeau Calixte, bricklayer, 461 Jacques Cartier
Corbeau Ol., 82 Barré
Corbeil Alp., carpenter, 533 Albert
Corbeil Arsène, of J. & A. Corbeil, 404 St Catherine
Corbeil Baptiste, carter, 199 Lagauchetière
CORBEIL FRANCOIS, groceries, wines and liquors, 290 St Lawrence, h 652 Mignonne
Corbeil François, grocer, 652 Mignonne
Corbeil Frs. X., carpenter, 151¾ Beaudry
Corbeil Joseph, bds at 1 St Dominique
CORBEIL J. & A., groceries, wines and liquor 406 St Catherine
Corbeil Jacques, of J. & A. Corbeil, 404 St Catherine
Corbeil Joseph, bricklayer, 621 Mignonne
Corbeil Jos., butcher, stall 39 Bonsecours market, h 295 Jacques Cartier
Corbeil J. O., clerk, 200 Wolfe
CORBEIL JOSEPH, dry goods, 342 St Catherine
Corbeil Jos., grocer, 342 St Catherine, bds at 402½ St Catherine
Corbeil Jos., laborer, 50 Amherst
Corbeil Jos., travelling agent, r 340 Jacques Cartier
Corbeil L. L., advocate, 29 St Vincent, h 385 St Catherine
Corbeil Laurent O., painter, 30 Vallée
Corbeil Louis, stonecutter, 364 Panet
Corbeil M., advocate, h 385 St Catherine
Corbeil Mrs. Adéline, wid Chs., 30 Inspector
Corbeil Mrs. Rose, wid Jos., 294 German
Corbeil Néré, laborer, bds at 743 St Joseph
Corbeil Octave, laborer, bds at 743 St Joseph
Corbeil Ovila, of Papin & Corbeil, 397 St Catherine
Corbeil Placide, laborer, 105 Dufresne
Corbeil Zotique, joiner, bds at 502 St Mary
CORBEILLE FERDINAND, grocer, cor Marie Anne and George Hypolite sts, St J. Bte. village
Corbeille F., & Frère, hardware merchants, cor Centre and Henry
Corbeille François, butcher, 202 Panet
Corbeille Frs., carpenter, 107 Panet
Corbeille Frs., public market, 314 Ontario
Corbeille Jos., carpenter, 293 Seigneurs
Corbeille Jos., engineer, 65 Delisle
Corbeille Jos., mason, 326 Beaudry
Corbeille Ovide, of F. Corbeille & Frère, 193 Centre
CORBEILLE PAUL, groceries, wines and liquors, 166 Lagauchetière
CORBEILLE PAUL STANISLAS, house and sign painter, glazier, &c., 276 St Lawrence
Corbeille Stanislas, fruit store, 276 St Lawrence
Corbett John, machinist, St Albert
Corbett Michael, carter, 113 Wolfe
Corbett Pat., storeman, 28 St Geneviève
Corbett Ths., brass fitter, St Patrick n Ropery
Corbin Elzéar, carpenter, 275 Seigneurs
Corbin Eugène, shoemaker, 263 Seaton
Corbin Frs., patternmaker, 149 Chatham
Corbin Théophile, carpenter, 275 Seigneurs
CORBY H., distiller and miller, Belleville, Ont., Morin & Co., agents, 10 St Nicholas
Corcoran John, laborer, r 18 Colborne av
Corcoran John, steward Albion hotel, r 28 Bleury
Corcoran Richard, laborer, St Patrick n St Andrew
Corcoran Wm., carpenter, 113 St Félix
CORDNER REV. JOHN, LL.D., minister of the Unitarian church, 227 University
Corens Miss Marguerite, school teacher, 531 Lagauchetière
Corhill —, clerk, bds at 101 St Louis
Coristine James, of James Coristine & Co., 316 Bleury

BARRY & CAMPBELL, CARPET, OIL CLOTH & CURTAIN WAREHOUSE, 208 & 210 McGILL ST.

CORISTINE JAMES, & CO., wholesale fur merchants and wool hat manufacturers, 473, 475 and 477 St Paul
Coristine John, of James Coristine & Co., 316 Bleury
Coristine Thomas, of James Coristine & Co., 733 Sherbrooke
Coriveau David, butcher, stall 50 Bonsecours market, h 430½ St Catherine
Coriveau Ferd., shoemaker, 388 Panet
Coriveau J. Bte., joiner, 360 Amherst
Coriveau Philéas, laborer, bds at 10 St Dominique
Corken Ths., laborer, 109 Prince
Corkery John, servant, 385 Lagauchetière
Corley Mrs. M., wid J., 141 St Alexander
Cormack Richard, clerk, 120 German
Cormier Jos., tailor, 195½ Craig
CORN EXCHANGE, W. J. Patterson, secretary, 10 St John and 43 St Sacrament
Corneil Caleb, shoemaker, 78 Sanguinet
Corneil Chs., foreman of the Herald, 78 Sanguinet
Cornell Mrs. S., wid Manly, 23 Wolfe
Cornell W., painter, bds at 660 St Joseph
Cornellier Constant, laborer, 120 Durham
Cornellier Cyrille, laborer, 16 Desalaberry lane
Cornellier Jos., shoemaker, 105 Durham
Cornellier Nar., 354 Amherst
Cornellier Raymond, policeman, 292 Amherst
Corner Chs., machinist G.T.R., Wellington n Magdalen
Corner Francis, customs officer, 85 St Christophe
Corner J. S., operator G.T.R., 26 Dorchester
Corner Mrs. Marian, wid Chs., bdg hse., 673 Dorchester
Corner Robert, travelling agent, 90 Craig
Cornet Benoit, shoemaker, 289 Ontario
Cornet Nicolas, laborer, Grand Trunk
Cornish John, foreman, 115 St Martin
CORNISH REV. GEORGE, LL.D., professor of classics in McGill university, h 149 Metcalfe
Coron John, laborer, bds at 71 St Charles Borromée
Cornors John, foreman G.T.R., Ropery
Correstine John, polisher, 456 Jacques Cartier
CORONER'S OFFICE, Joseph Jones, coroner for the district of Montreal, 637 Ontario
CORPORATION OF LONGUEUIL, L. Marchand, secretary-treasurer, Longueuil
CORPORATION OF MONTREAL, Aldis Bernard, mayor; Chs. Glackmeyer, city clerk; P. J. O'Meara, assistant city clerk; James F. D. Black, city treasurer, City hall, 186 St Paul
CORPORATION OF ST JEAN BAPTISTE VILLAGE, St Jean Baptiste market, St Lawrence
Corporation yard, 53 Vitré
Correlli André, plasterer, 251 Montcalm
CORRIGAN HENRY, Shakspeare inn, 77 St François Xavier
Corrigan Joseph, cooperage, 176 Seigneurs
Corrigan Pat., carpenter, 41 Forfar
Corse Norton B., 76 University
Corse William, machinist, bds at 595 St Joseph
Corsin Alexis, joiner, 24 St Adolphus
Cosgriff Timothy, carter, 4 St Agnes lane
Cosgriff Timothy, grocer, St Agnes
Cosgrove Pat., laborer, 142 McCord
Cosgrove Patrick, pipemaker, 7 Erie
Cossé Béloni, joiner, 195 Lafontaine
Cossitt G. M., of G. M. Cossitt & Bro., resides at Brockville, Ont.
COSSITT G. M., & BRO., manufacturers of agricultural implements, R. Latimer, general agent, 87 McGill
Cossitt Newton, of G. M. Cossitt & Bro., resides at Brockville, Ont.
Costé J. Bte., laborer, 569½ St Mary
Costello Brothers, commission and wholesale produce and provision merchants, 49 St Peter
Costello Henry, contractor, 130 Kempt
Costello John, carpenter, 100 Shannon
Costello John, carter, 143 Kempt
Costello John, shoemaker, 24 Shaw
Costello Jos., laborer, 52 Shannon
Costello Lawrence, grocer, 274 William
Costello Pat., clerk, 212 William
Costello Pat., grocer, 48 St Urbain, h 152 Vitré
Costello Ths., moulder, 13 Eleanor
Costen G. W., of Thomas Costen & Co., 93 St Constant
Costen Thomas, of Thomas Costen & Co., 93 St Constant
COSTEN THOMAS, & CO., gunsmiths, bell hangers, and fishing tackle warehouse, 133 St James and 17 Place d'Armes hill
COSTIGAN JOHN, wood and coal merchant 520 St Joseph, h 532 St Joseph
Costigan Pat., shoemaker, 95 Guy
Côté Alex., shoemaker, 30 Cemetery
Côté Alphonse, tailor, 98 Visitation
Côté Antoine, laborer, 429 Durham
Côté Chs., 233 St Dominique
Côté Chs., carter, 35 Campeau
Côté Cléophas, tinsmith, 63 Durham
Côté Césaire, messenger G.T.R., 214 German
Côté Damase, trader, 9 St Louis
Côté Edmond, laborer, 3 6 Fullum
Côté Edmond, painter, 33 Vallée
Côté Edmond, plasterer, 359 Beaudry
Côté Edouard, tailor, 799 Ontario
Côté Elie, bookkeeper, 239 Wolfe
Côté Elzéar, painter, 282 St Dominique
Côté François, driver, 456 St Joseph
Côté François, joiner, r 155 St Martin
Côté Frs. X., conductor C.P.R., 185 Dorchester
Côté Gaspard, trader, Bonsecours market, h 3 Lagauchetière lane
COTÉ, GOUGEON & CO., leather, hide and oil merchants, 9 Lemoine
Côté Hector, printer, 48 Wolfe
Côté Isidore, printer, 510 St Bonaventure
COTE J. M., & FILS, groceries, wines and liquors, Hochelaga
Côté J. Bte., carpenter, 570 St Dominique
Côté J. Bte., shoemaker, 188½ Dorchester
Côté J. Bte., stonecutter, 80 Beaudry
Côté Jos., bookkeeper, bds at 12 St Dominique
Côté Jos., joiner, 241 Amherst
Côté Jos., laborer, 348 Fullum
Côté Jos., shoemaker, 1 Richardson
Côté Jos. D., trader, Bonsecours market, Commissioners
Côté L. J. O., of Côté, Gougeon & Co., 72 Champ de Mars

BABCOCK FIRE EXTINGUISHERS, AND SELF ACTING ENGINES.

BARRY & CAMPBELL, CARPET, OIL CLOTH & CURTAIN WAREHOUSE, 208 & 210 McGILL ST.

Côté Louis, carter, 8 Manufacturers
Côté Louis, clerk, 25 Beaudry
Côté Miss Clarisse, huckster, 28 St Lawrence market
Côté Mrs. C., wid Léon, 41 St Léon
Côté Mrs. Marguerite, wid Charles, 223 St Constant
Côté Narcisse, Banque du Peuple, 72 Fortification lane
Côté Paul, broommaker, 183 Beaudry
Côté Pierre, joiner, 178½ Vitré, h 181 Sanguinet
Côté Pierre, stonecutter, 192 Visitation
Côté Stanislas, bookkeeper, 1 St Louis
Côté Stanislas, leather merchant, 72 Champ de Mars
Côté S., bookkeeper, bds at Donegana hotel, 31 Notre Dame
COTE ST PAUL SHOVEL FACTORY, AXE AND SCYTHE WORKS, AUGUR FACTORY AND NAIL WORKS, Frothingham & Workman, proprietors, Côte St Paul, city office 405 St Paul
Côté Théodule, cabinetmaker, 180 Aqueduct
Côté U., photographer, 11 Chaboillez sq
Côté Victor, medical student, 49 Commissioners
Cotret René L. D. L, advocate, first clerk Police court, 5 St Louis
Cotret Eusèbe R., crier, 1 St Louis
Cotté captain Pierre E., 51 St Elizabeth
Cotté Fred., laborer, 29 St Pierre lane
COTTÉ HONORÉ, cashier Banque Jacques Cartier, 153 St James, h 21 Mansfield
Cotté Jos., blacksmith, 30 Visitation
COTTÉ STREET FREE CHURCH, Canada Presbyterian, rev. Robert Burns, D.D., minister, head of Cotté
Cotté Paul, cabinetmaker, 87 St Urbain
Couch Mrs. Mary, wid Ths., 145 St Urbain
Coudry Walter M., laborer, 72 Shannon
Coughlin Cornelius, fruit store, 35 Gosford
Coughlin Pat., laborer, 183 Canning
Coughlin Wm., carter, 178 Canning
Couillard Alex., joiner, 259 Seigneurs
COUILLARD AUGUSTE, hardware, stoves, &c., wholesale and retail, 233 and 235 St Paul, h 6 Sanguinet
Couillard C. H., clerk, bds at 121 Vitré
Couillard Jos., carpenter, 73 Fulford
Couillard Mrs. Anna, wid Ths., bdg hse, 12 Sanguinet
Couillard Mrs. M., wid X., 427 Dorchester
Couillard Mrs. Martin, wid Louis, 628 St Joseph
Coulombe Ambroise, plumber, 5 Rousseau
Coulombe Ant., laborer, 239 Jacques Cartier
Coulombe Ant., shoemaker, 15 St Pierre lane
Coulombe J. Bte., shoemaker, r 36 Beaudry
Coulombe Joseph, joiner, 227 Lafontaine
Coulombe Louis P., joiner, 152 St André
Coulombe Paul, carpenter, r 222 Beaudry
COULSON DUNCAN, manager Bank of Toronto, 168 St James cor St John, h 731 Sherbrooke

COULTRY ALEXANDER, butcher, dealer in beef, mutton, veal, corned beef, tongues, barrel and tierce beef, 12 St Radegonde, h 252 Richmond

Coulson Samuel, of W. Stafford & Co., bds at Donegana hotel, 31 Notre Dame
COUNCIL OF AGRICULTURE FOR THE PROVINCE OF QUEBEC, H. J. Joly, president; Georges Leclere, M.D., secretary, 63 St Gabriel
COUNCIL OF ARTS AND MANUFACTURES FOR THE PROVINCE OF QUEBEC, Geo. Leclere, M.D., secretary, 63 St Gabriel
COUPAL CHARLES, saloon, 233 Craig, h 235 Craig
COUPAR GEORGE, commission merchant, 9 Corn exchange, 10 St John, h 751 Sherbrooke
Coupar Wm., taxidermist and naturalist, 67 St Bonaventure
Couper Henry, gasfitter, 4 St Urbain
Coupland Wm., carpenter, 99 St Antoine
Courcelles Basil, trader, 326 Lafontaine
Courcelles Mrs. Marguerite, wid Joseph, 291 St Constant
Courcelles Jos., butcher, bds at 233 St Dominique
COURCELLES REMI, groceries, wines and provisions, 419 St Catherine, h 71 St Christophe
Courchène Jos., bricklayer, 360 Fullum
Courchène Zéphirin, laborer, 360 Fullum
Courser Ed. D., carter, 227 St George
Courser M. P., & Co., merchant tailors, 399 Notre Dame
Courser M. Prentice, of M. P. Courser & Co., 201 Bleury
Coursie Miss Georgiana, 128 St Elizabeth
Coursier Barnard, blacksmith, 26 Dubord
Coursol André, stonecutter, 308 St Lawrence
Coursol Adolphe, laborer, 126 German
Coursol Casimir, joiner, 215½ St Catherine
COURSOL CHARLES JOSEPH, judge of Quarter sessions, police commissioner, and president St Jean Baptiste society, office Court house, 177 Notre Dame, h Souvenir, Dorchester west
Coursolles Casimir, joiner, 215½ St Catherine
Coursolles J., butcher, bds at 233 St Dominique
Coursolles J. C., of Mailhot & Coursolles, r 208 Cadieux
Coursolles Oswald, painter, 108 Panet
COURT HOUSE, Amable Loiselle, guardian, 177 Notre Dame
COURT JAMES, of Court & Macintosh, 140 St Antoine
COURT & MACINTOSH, accountants, Western chambers, 22 St John
COURT OF APPEALS, L. W. Marchand, clerk; Comte Duteau de Grandpré, special deputy clerk, Court house, 177 Notre Dame
COURT OF QUARTER SESSIONS, C. J. Coursol, judge, Court house, 177 Notre Dame
COURT OF QUEEN'S BENCH, Court house, 177 Notre Dame
Court Wm. B., clerk, 140 St Antoine
Courteau Adrien, clerk, 136 Montcalm
Courteau Mrs. A., wid Césaire, 136 Montcalm
Courteau Julien, joiner, 332 St Dominique
Courteau Néré, laborer, r 319 Montcalm
Courteau Ol., stonemason, 691 St Lawrence
Courtemanche Abraham, tarder, 151 Amherst

OFFICE VICTORIA SQUARE. HOMER BAKER GENL. AGT. FOR CANADA. See page 249.

BARRY & CAMPBELL, CARPET, OIL CLOTH & CURTAIN WAREHOUSE, 208 & 210 McGILL ST

Courtemanche Abraham, trader, 169 Lagauchetière
Courtemanche André, engineer, 52 St Martin
Courtemanche Antoine, turnkey to gaol, 118 St Mary
Courtemanche Damase, laborer, 119 Sydenham
Courtemanche Eusèbe, of Courtemanche & Frère, 432 Montcalm
Courtemanche Jos., roofer, 226 Lafontaine
Courtemanche Moïse, of Courtemanche & Frère, 430 Montcalm
Courtemanche Moïse, roofer, 303 St Catherine
COURTEMANCHE OLIVIER, new and second hand furniture and stoves bought, sold or exchanged, 104 St Dominique
Courtenay Miss Margaret, 155 Craig
Courtney John, laborer, Manufacturers n Ropery
Courtney John, cabinetmaker, 206 Bleury
Courtois Auguste, grocer, 241 St Catherine
Courtois Louis, baker, 98 Sydenham
Courtois Théophile, baker, r 88 Sydenham
Courtois Mrs Mary, glass, &c., Bonsecours market, 183 St Paul
Courval Eugène, joiner, 231 Sanguinet
Courval Frs., laborer, 90 Cadieux
Courval Jean Louis, bookkeeper, 199 German
Courval Jos., carter, 254 St George
Courval Jos., roofer, 386 Wolfe
COURVAL JOSEPH, tinsmith, plumber, gasfitter, dealer in tinware, baths, hardware, &c., 251 St Catherine
Courval Louis, r 259½ Visitation
Courval Miss Marie, fruit dealer, 197½ Craig
Courval Mrs. Louise, wid Frs., 106 Durham
Courvalle Mrs Marie, wid Pierre, hatter and furrier, r 661 Mignonne
Courville Abraham, carter, 14 St Patrick
Courville Alp., laborer, r 126 St Elizabeth
Courville Benoit, shoemaker, 289 Ontario
COURVILLE E., proprietor New York hotel, 33 and 35 Cemetery
Courville Emery, butcher, 10 St Antoine market, Mountain cor Bonaventure, h 54½ Barré
Courville Etienne, 24 Mountain
Courville Frs. X., carter, 624 St Bonaventure
Courville George, 12 St Antoine market
Courville Germain, shoemaker, 137 Montcalm
Courville Godefroy, butcher, 13 St Antoine market, Mountain cor St Bonaventure, h St Bonaventure
Cousi Jean, laborer, r 120 St Bonaventure
Cousin Damase, joiner, 314 Mignonne
Cousineau Ephrem, Basin
Cousineau Hormisdas, dealer, 21 Campeau
Cousineau J. Bte., master carter, 43 Beaudry
Cousineau Jos., carpenter, r 13 Bisson
Cousineau Jos., shoemaker, 355 Seigneurs
Cousineau Louis, shoemaker, r 214 Beaudry
COUSINEAU & LOWREY, boots and shoes, 257 St Catherine
Cousineau Ludger, builder, 189 Guy
Cousineau Ludger, carpenter, 600 St Bonaventure
Cousineau Ludger, joiner, 400 Richmond
Cousineau Ménégésippe, carter, Basin
Cousineau Mrs. Aurélie, wid Pierre, dressmaker, 26 Dubord
Cousineau Mrs. Françoise, wid Thomas, fru store, 422 St Joseph
Cousineau Vital, jun., foreman, 226 St Cath rine
COUSINEAU VITAL, of Cousineau & Lowre manufacturer of ginger ale, cider, soda wate root beer and syrup, 227 and 229 Beaudry
COUTLÉE DOMINIQUE A., commission Law Stamp office, Court house, 177 Nor Dame, h 153 Inspector
Coutlée J. Bte., tanner, 204 Durham
Coutlée Jos. L., of Jobin & Coutlée, 62 Latou
Coutlée Joseph, laborer, r 223 Lagauchetière
Coutlée Louis, carter, 171 St Martin
Coutlée Maxime, laborer, St André n Centre
Coutu Alexis, carpenter, 211 St Dominique
Coutu Charles, butcher, 536 St Catherine
Coutu Daniel, carter, 20 Beaudry
Coutu Henri, butcher, 250 Durham
Coutu J. Frs. G., notary, 35 St James, h 43 Mignonne
Coutu Louis H., of Coutu, Villeneuve & Co. 438 Mignonne
Coutu, Villeneuve & Co., church vestments, 27 Notre Dame
Couture Arthur, joiner, 202 Wolfe
Coutu re Charles, butcher, 497 Ontario
Couture J. A., horse infirmary, 312½ St Joseph h 183 Murray
Couture Jos., gaol guard, 199 Visitation
Couture Léon, jun., trader, 137 Visitation
Couture Miss Agnes, dressmaker, 119 St Urbain
Couture Moïse, bookkeeper, 308½ Seigneurs
Couture Mrs. Emélie, wid Elzéar, r 29 St Alphonse
Couturier J. Bte., stonecutter, r 95 Kempt
Couturier Nar., carpenter, r 109 Centre
Couturier V. Léopold, music teacher, 501 St Catherine
COUVENT DES SŒURS DE LA MISERICORDE, 253 Lagauchetière
COUVENT ST GABRIEL, sister Ste Marie Louise, directress, 483 Wellington
Couvrette Adolphe, joiner, 17 Beaudry
Couvrette Alp., upholsterer, 55 Cemetery
Couvrette George H., bds at 12 St Henry
Couvrette Magloire, upholsterer, 57 Cemetery
Couvrette Miss Elmire, 65 Beaudry
Couvrette Pierre, joiner, 311 German
Covernton Carlton J. C., of Tate & Covernton, 179 Bleury
Cowan Amos, builder, 281 St Charles Borromée
Cowan John, agent for Brockville chemical works, office at Norris & Routh's, 22 St John, h 1038 St Catherine
Cowan John, of H. Chapman & Co., 86 University
Cowan John, laborer, 549 St Bonaventure
Cowan Mrs. Catherine, wid David, gaol matron, 94 Parthenais
Cowan Mrs. Elizabeth, wid Hugh, 455 St Lawrence
Cowan R. W., 19 Brunswick
Cowan Robert, manager Montreal Car Wheel works, 551 St Joseph
Cowan Robert A., cooper, 21 Richardson

BABCOOK FIRE EXTINGUISHERS, AND SELF ACTING ENGINES.

BARRY & CAMPBELL, CARPET, OIL CLOTH & CURTAIN WAREHOUSE, 208 & 210 McGILL ST.

Cowan Robert C., advocate, 235 St James, h 83 Drummond
Cowan Ths., carter, 758 Ontario
Cowan William, fireman, 385 William
Cowan Wm., soapmaker, Grand Trunk
Cowen Miss Jane, dressmaker, 37 St Urbain
COWEN W. H., agent H. G. Burleigh & Bro., 59 Common, h 55 Metcalfe
COWIE ALEXANDER McK., commission and produce merchant, 104 Grey Nun, h 44 McGill College av
Cowie Henry, storeman, 46 Chaboillez
Cowie Mrs. Ann, wid Wm., 26 Chaboillez sq
Cowie Mrs. Anne, wid Wm., 44 McGill College av
Cowie Wm., 44 McGill College av
Cowie Wm., carter, 10 Roy lane
Cowper Peter, engineer, 49 Papineau sq
Cox Chs., carpenter, 434 Richmond
Cox Edwin, engraver, 361 Notre Dame, h 167 Craig
Cox Francis, shirtcutter, r 254 Craig
COX & GREEN, brokers and commission merchants, and agents for the Inman Line of Royal Mail steamships, India chambers, 13 and 15 Hospital
Cox James, laborer, 31 Dalhousie
Cox James, foreman, 167 Craig
Cox James, shirt and collar maker, 570 Craig
Cox James, storeman, 117 Lock lane
Cox Jas. E., engraver, 167 Craig
Cox James P., of Cox & Green, resides at Lachine
Cox John, customs clerk, 216 Bleury
Cox John, varnisher, 123 Lock lane
COX JOHN J., furniture dealer, 246 William, h 248 William
Cox Mrs. M., wid James, trader, west end St Ann's market, h Queen
COX PATRICK J., scale maker, 233 and 235 St Martin
Cox Philip J., clerk, 21 Beaver hall terrace
COX THOMAS H., importer and dealer in groceries, wines, liquors, &c., wholesale, 181 St Bonaventure, h 434 Richmond
Cox Wm., laborer, r 270 Fullum
Cox Wm., ropemaker, St Patrick n St Andrew
Cox Wm., shoemaker, 675 St Lawrence
Cox Wm., varnishmaker, 26 St Martin
Coy Geo., laborer, 113 Seaton
Coyle Ed., clerk, r 540 Dorchester
Coyle Ed., ropemaker, 198 Parthenais, h 26 Gain
Coyle Mrs., wid Edward, 86 Parthenais
Coyle James, coachman, 79 Dubord
Coyle James, laborer, 78 Seminary
Coyle James, ropemaker, 76 St Catherine
Coyle P. J., of Curran & Coyle, 212 Notre Dame
Coyle Pat., ropemaker, 196 Parthenais
Coyle Wm., painter, bds at 107 Mountain
Coysh Wm., cabinetmaker, 130 St George
Craib John, carpenter, 527 Dorchester
CRAIG ALEXANDER M., house, sign and decorative painter and glazier, 8 Bleury, h 148 Peel. *See Adv*
CRAIG ANDRÉ B., M.D., physician and surgeon, chemist and drug store, 547 St Catherine, h 88 St Denis
Craig Charles, pianofortes, bds at 73 St Urbain
Craig Charles F., piano tuner, bds at 21 Vitré
Craig Chs. A., foreman, 225 St Martin
Craig David J., of Craig & Moffat, 772 St Catherine
Craig Hugh, clerk, 87 Cemetery
Craig Isaie, manufacturer, 474 St Bonaventure
CRAIG J. A. I., cabinetmaker, sawing, planing and moulding, 479 to 485 St Bonaventnre, h 472 St Bonaventure
Craig James, clerk, 772 St Catherine
CRAIG JAMES P., pianoforte manufacturer, 122 St Lawrence
Craig John, 68 University
Craig John, painter, bds at 65 Etienne
Craig John, painter, 158 St Constant
Craig John L., of Crane & Baird, 187 Bleury
Craig Michael, clerk, 44 Montcalm
Craig Miss Agnes, dressmaker, 597 Lagauchetière
CRAIG & MOFFAT, accountants and official assignees, and commissioners for taking affidavits, North British chambers, 11 Hospital
Craig Mrs. Jane, wid Geo., sicknurse, 137 St George
Craig Robert, shoemaker, bds at 6 Chenneville
CRAIG THOMAS, secretary-treasurer Montreal Permanent Building society, 194½ St James, h 20 McGill College av
Craig Thornton, medical student, bds at 83 St Urbain
Craig Wm., manager Canada lead and saw works, 30 Wellington
Craig Xavier, foreman, bds at 81 Chatham
CRAIK ROBERT, M.D., physician and surgeon, 2 Cathcart, facing Phillips sq
Crain Mrs. B., wid John, 497½ St Bonaventure
Crain Robert, clerk, 145 Murray
Crain Wm., machinist, 38 Inspector
CRAMER FELIX, wood engraver, 624 Craig, opp St George, h 422 St. Dominique
Crammer Felix V., wood engraver, 422 St Dominique
Crammer Philip, engineer, bds at 39 St Elizabeth
CRAMP GEORGE B., advocate, secretary Canada Plumbago Co., and Dominion Gold Mining Co., India chambers, 13 Hospital, h Queen's hall, 921 St Catherine
CRAMP THOMAS, of D. Torrance & Co., 70 Upper St Urbain
CRANE & BAIRD, commission merchants and brokers, 6, 7 and 8 Corn exchange, 10 St John
Crane Thomas A., of Crane & Baird, 232 St Denis
CRATHERN & CAVERHILL, wholesale hardware, agents for Victoria Ropewalk and Vieille Montagne Zinc Co., Caverhill's buildings, 135 St Peter
CRATHERN JAMES, of Crathern & Caverhill, 86 Union av
Craven Anthony, laborer, 234 William
Craven Geo., laborer, 116 Prince
Craven John, carter, 17 St Henry
Craven Lawrence, carter, 136 Prince
Craven Ths., carter, r 45 Prince
Craven Wm., traveller, 531 St Dominique
CRAWFORD ANDREW, Petite Côte

BARRY & CAMPBELL, CARPET, OIL CLOTH & CURTAIN WAREHOUSE, 208 & 210 McGILL ST.

Crawford Alex., shoemaker, 87 Durham
Crawford David, of Crawford & Hart, 96 St Alexander
CRAWFORD DAVID, wholesale and retail grocer and wine merchant, Italian warehouse 179 St James, h 96 St Alexander
Crawford Ed., cooper, 274 St Bonaventure
Crawford Geo., traveller, 110 Nazareth
CRAWFORD & HART, groceries and wines, 919 St Catherine
CRAWFORD JAMES D., & CO., stock brokers, 23 Hospital
Crawford J. D., storage, 127 Queen and 40, 44 and 48 William
Crawford John, joiner, 133 Chatham
Crawford J. D., of J. D. Crawford & Co., Côte St Antoine
Crawford John, shoemaker, 129 Inspector
Crawford John, storeman, 98 St Maurice
Crawford Ninian, clerk, 34 St Elizabeth
Crawford Wm., engineer, 61 City Councillors
Crean John Frs., commission agent, 309 Commissioners
Crébassa Chs. S., watchmaker, 542 St Mary
Creber Samuel, waiter, 164 Canning
Cree John, cutter, 196 St George
Credit Foncier du Bas Canada, Hon. C. J. Coursol, president; M. C. Mullarky, vice-president; J.Bte. Lafleur, cashier, 135 St Lambert
Creighton David, 7½ Jurors
Creighton Frs., laborer, 75 Dalhousie
CREIGHTON J. G. A., engineer, bds at 254 Bleury
Creighton Mrs. Christie, wid James, 127 St George
Cremmar James, laborer, r 49 Centre
Crépeau Antoine, shoemaker, 377 Wolfe
Crépeau Fabien, laborer, 220 St Catherine
Crépeau Mrs. Eléonore, wid Jos., pork dealer, stall 12 Bonsecours pork market, h 588 Mignonne
Crépeau Placide, carpenter, 256 Beaudry
Cressart William, storeman, 40 Queen
Creteen Henry J., safemaker, 610 St Catherine
Crevier Alfred, conductor G.T.R., 303 Seigneurs
Crevier Amédée, laborer, 474 William
Crevier Ant., butcher, 162 Wolfe
Crevier Ant., butcher, 336½ St Catherine
Crevier Augustin, trader, 106 Workman
Crevier Augustin, joiner, r 131 St Bonaventure
Crevier Daniel, clerk, 113 Sanguinet
Crevier Evariste, shoemaker, 12 Picard lane
Crevier François, clerk, 420 Mignonne
Crevier François, shoe store, 22 Versailles
Crevier Frs. X., shoemaker, 443 St Joseph
Crevier Frs. X., tinsmith, 322 Seigneurs
Crevier Geo., butcher, 381 Durham
CREVIER JOSEPH ALEX., M.D., physician and surgeon, 46 and 48 Bonsecours
CREVIER JOSEPH W., manufacturer of doors, sashes, blinds and windows, and dealer in timber, 323 Ontario
Crevier Louis, carpenter, 7 Versailles
Crevier Louis, carpenter, 153 Barré
Crevier Louis, moulder, 54½ Barré
Crevier Louis Zéphirin, stonecutter, 327 Jacques Cartier
Crevier Télesphore, butcher, 198 Dorchester
Crevier Miss Philomène, confectionery, 93½ St Lawrence
CREVIER TOUSSAINT, tinsmith and founder, show room and office, 427 Notre Dame, foundry 99 Craig, h 82 St Hubert. *See Adv*
Crevier Zéphirin, tinsmith, 261 Montcalm
Cribb Mrs. Ellen, wid Thomas, 62 Aylmer
Crilly John, of John Crilly & Co., 488 St Lawrence

CRILLY JOHN, & CO., manufacturers of paper, envelopes and paper bags, 524 and 526 St Paul, Mill at Cornwall, Ont.

Crispo Frs., chief clerk customs, 23 Victoria
CRITCHLEY WILLIAM, clerk St George's church, ch of England, Stanley n Dorchester
Crites Miss Rebecca, dressmaker, 63 St Bonaventure
Crofts Charles, baker, 20 St Margaret
Crofts H. W., clerk, 22 St Monique
Crofts Josiah T., baker, bds at 162 St George
Croil Arthur W., clerk, 102 Mansfield
CROIL JAMES, agent for the Church of Scotland in Canada, and the Scottish Provident Institution, office 210 St James, h 102 Mansfield. *See Adv Scottish Provident Institution*
Croil James D., of Cushing, Croil & Co., 767 St Catherine
Croker Ths., laborer, St Patrick n St Andrew.
Cromack James commercial traveller, 98 William
Crompton James, clerk, 21 Sanguinet
CROMWELL, ANNETT & CO., iron founders and manufacturers, 90 Wellington. *See Adv*
Cromwell H. H., of Cromwell, Annett & Co., 142 Cadieux
Cronin Miss Ann, school teacher, r 540 St Mary
Cronan Wm. Frs., bookkeeper, 18 St Louis
Cronan W. V., bookkeeper, 18 St Louis
Cronshaw M. R., clerk G.T.R., bds at Royal hotel, Point St Charles
Cronshaw Mrs. Marion, wid Robert, 580 Wellington
Crosbie John, conductor G.T.R., 127½ St Antoine
Crosby Chs., huckster, 10 St Gabriel market, h 58 Grand Trunk
CROSS ALEXANDER, of Cross, Lunn, Davidson & Fisher, Amelia lodge, 151 Côte des Neiges road
Cross John, blacksmith, 220 Forfar
CROSS, LUNN, DAVIDSON & FISHER, advocates, 10 Merchants Exchange court, off 10 Hospital
Cross Mrs. M., grocery, 226 Forfar
CROSS OSBORNE, Bank of Montreal, 129 Durocher
Cross Parnell, clerk, 129 Durocher
Cross Philip, clerk, 129 Durocher
Cross Walter, shoemaker, bds at 597 Lagauchetière
Cross Wm., clerk Merchants Bank of Canada, 129 Durocher
Cross Wm., engineer, 226 Forfar
Cross Samuel, clerk, bds at 2 Hermine

BABCOCK FIRE EXTINGUISHERS, AND SELF ACTING ENGINES.

BARRY & CAMPBELL, CARPET, OIL CLOTH & CURTAIN WAREHOUSE, 208 & 210 McGILL ST.

Crossay Tha., laborer, r 14 Gain
Crossby John, of H. J. Boswell & Co., bds at 5 St Edward
Crossby Mrs. Marguerite, wid Wm. E., 422 Lagauchetière
CROSSBY PETER A., representative Dominion Type Founding Co., 422 Lagauchetière
CROSSEN CHARLES, saloonkeeper, 7 St Amable lane
Crossen G., customs officer, 7 St Alexander
Croteau André, boots and shoes, 20 Barclay
Croteau Jos., joiner, 16 Nonancourt
Croteau Pierre, laborer, 39½ Wolfe
Croton Firmin, policeman, 54 Workman
Crotty Mrs. M., wid J., bds at Donegana hotel, 31 Notre Dame
Crow Mat., laborer, 37 McCord
Crow Mrs. Catherine, wid Pat., storekeeper, 35 McCord
Crow Pat., policeman, 17 Blake
Crowe John, black and white smith, 17 St George, h 25 Vallée
Crowe Michael, bookkeeper, 136 Kempt
Crowe Mrs. Mary, wid Wm., 70 Colborne
Crowell James, hatter, 88 St Charles Borromée
Crowhurst Wm., shoemaker, 399 St Catherine
Crowhurst Wm., boots and shoes, 174 St Hubert
Crowhurst Wm., customs officer, 96 St Hubert
Crowley Cornelius, huckster, 32 St Lawrence market, h 528 Upper St Elizabeth
CROWLEY DANIEL, pork butcher, 35 and 36 Bonsecours market, h 62 St Elizabeth
Crowley James, clerk G.T.R., 136 Vitré
Crowley John, laborer, r 157 Dalhousie
Crowley Mrs. Mary, wid James, 136 Vitré
Crowley Mrs. Michael C., fruit dealer, 842 St Catherine
CROWN LAND AND TIMBER OFFICE, C. E. Belle, agent, 50 St James
Croyderman Mrs. Mary, wid George, r 540 Dorchester
CROZE & FILS, groceries, wines and liquors, 58 Lagauchetière
Croze Pierre L., of Croze & Fils, 60 Lagauchetière
Croze Vital, carter, 243 Mignonne
Cruikshank Geo., produce merchant, 391 and 393 Commissioners, h 301 Dorchester
Cruickshank Wm. G., of Monk, Butler & Cruickshank, bds at Hotel du France, 80 St Gabriel
Crutchlow Geo., conductor G.T.R., 178 Etienne
CRYSTAL PALACE, 931 St Catherine
Cuddihy Michael, jun., fruit dealer, Bonsecours market, h 69 Champ de Mars
Cuddihy Michael, sen., fruit dealer, 26 Sanguinet
Cuddihy Patrick B., of Alexander, Murphy & Cuddihy, 26 Sanguinet
Cuddy James, dry goods, 551 St Mary
Cuddy John, waiter, bds at 21 Chenneville
Cuddy John P., dry goods, 567 St Mary, h 527 St Mary
Cuddy Michael, dry goods, 511 St Mary, h 2 Wolfe
Cuiskelly Mrs. M. J., midwife, 315 St Lawrence
Culbard Wm., manufacturer of woollen [illegible] 555 St Bonaventure
Culinan Wm., fireman, 61 St Patrick
Culhane Tha., revenue officer, 63 Champ de Mars
Cullen And., detective, 9 St Margaret
Cullen John James, clerk, 18 St Augustin
Cullen Mrs. Christina, wid James, 163 Wellington
Cullen Mrs. Mary, wid Wm., 65 St Maurice
Cullen Pat., beer driver, 9 Lusignan
CULLEY SAMUEL E., (successor to the late John Ainslie,) practical horse shoer and farrier, Dalhousie sq, h 19 Lacroix
Cullin W., grocer, 300 Seigneurs
Cullinan Bernard, shunter, 59 Forfar
Cullinan Mrs. Ellen, wid Tim., 38 Farm
Cullins John carter, 22 Cemetery
Culverhouse James, millinery, 619 St Catherine
Cumberland John, carpenter, 42 St Henry
Cumberland Thomas, laborer, 214 Forfar
Cumberland William, painter, 214 Forfar
Cumming Mrs. N., wid James, 17 Hanover
Cumming W. B., St James' club, 12 Hanover
Cummings & Armstrong, boot and shoe store, 537 Craig
Cummings Edmund E., of Cummings, Whitham & Co., 90 Upper Cadieux
Cummings Edmund E., boot and shoe store, 361 and 363 St Joseph
Cummings Henry, salesman, 97 St James
Cummings J. W., bookkeeper, 928 Dorchester
Cummings Michael, laborer, 196 Chatham
CUMMINGS MICHAEL, saloonkeeper, 541 Craig
Cummings Mrs. Catherine, wid Patrick, r 259 St Urbain
Cummings Patrick, customs officer, 94 St Antoine
Cummings Pat., laborer, 93 Guy
Cummings Patrick, painter, off 67 St Urbain
Cummings Ths., laborer, 81 Murray
CUMMINGS, WHITHAM & CO., wholesale boot and shoe manufacturers, 504 to 510 St Paul
Cummins John, laborer, 55½ McCord
Cummins Mrs. E. J., midwife, 65 Sanguinet
Cummins Ths., clerk, 65 Sanguinet
Cundill Francis, of Francis Cundill & Co., 124 Shuter
CUNDILL FRANCIS, & CO., general brokers, 12 St Sacrament
Cunin Auguste, blacksmith, 390 Wolfe
Cunliffe Thos., laborer, r 13 Cemetery
Cunningham Alex., machinist, 46 Aylmer
CUNNINGHAM BROTHERS, general merchants and manufacturers agents, 4 Union buildings, 43 St François Xavier
Cunningham Charles H., of Cunningham Brothers, 64 Crescent
Cunningham Christopher, carter, r 147 Kempt
Cunningham David, gas inspector, 48 Chenneville
Cunningham Ed., grocer, 545 Lagauchetière, h 547 Lagauchetière
Cunningham Geo. W., patternmaker, 27 Ann
Cunningham Hugh, foreman, 409 St Lawrence
Cunningham James, gunsmith, 367 Lagauchetière

BARRY & CAMPBELL, CARPET, OIL CLOTH & CURTAIN WAREHOUSE, 208 & 210 McGILL ST.

Cunningham James, painter, 194 St Constant
Cunningham John, carter, 133 Colborne
Cunningham John, carter, 99 Dalhousie
Cunningham John, gasfitter, 296 German
Cunningham John, grocer, 78 Kempt
Cunningham John, laborer, Dominion
Cunningham John, machinist, 43 St George
Cunningham John, saloon, 189 and 191 Water
Cunningham Michael, carter, 103 Dalhousie
Cunningham Michael, laborer, 56 Colborne
Cunningham Mrs. A., wid Wm., 87 Bleury
Cunningham Mrs. Mary, wid William, 18 St Sophie
Cunningham Robert, bookkeeper, 568 Lagauchetière
Cunningham Patrick, carpenter, 616 St Joseph
Cunningham Patrick, carter, r 238 St Margaret
Cunningham Thomas, tailor, 22 St Margaret
Cunningham Ths., storeman, 464½ Dorchester
Cunningham Timothy, foreman, 26 Jurors
Cunningham W. J., of Cunningham Bros., 64 Crescent
Cunningham Wm., brushmaker, bds at 18 St Geneviève
Cunningham Wm., carpenter, 27 St Elizabeth
Cunningham Wm., confectioner, 314 St Joseph, h 312 St Joseph
Cunningham Wm, tobacconist, 124 Notre Dame, h 208 German
Cunningham Wm., storeman, r 60 St Urbain
Cunningham Wm., upholsterer, 84 St George
Curley Pat., shoemaker, 47 Jurors
Curling Rink of the Caledonia Curling club, 1078 St Catherine cor Mountain
Curotte Ant., trader, 54 St Paul
Curran —, storeman, 23 St Germain
Curran Chs., grocer, 63 Craig
CURRAN & COYLE, advocates, 212 Notre Dame
Curran Dennis, laborer, 14 Little Dublin
Curran Hugh, soap maker, 79 Murray
Curran James, laborer, 79 St Patrick
Curran James, sawyer, Manufacturers n Ropery
Curran John, laborer, 132 Colborne
Curran John, laborer, 18 St Bernard
Curran John, trader, 143 College
Curran John J., of Curran & Coyle, 33 Coursol
Curran John, tailor, 102 Shannon
Curran Maurice, 103 Prince
Curran Maurice, trader, stand 14 St Anns market, h 101 Prince
Curran Mrs. Ann, wid Chs., 38 Jurors
Curran Mrs. Ann, wid Hugh, 9 Little Dublin
Curran Mrs. S., wid Chs., 119 Colborne
Curran Patrick F., clerk, 64 Bleury
Curran Patrick J., court house officer, 119 Colborne
Curran Peter, clothes dealer, 123 St Joseph
Curran Rodrigue, laborer, 35 Olier
Curran Ths., printer, 377 Seigneurs
Current Peter, trader, 29 Seaton
Currie —, 84 Union av
Currie Frank P., of W. & F. P. Currie & Co., 97 University
Currie James, of Currie & O'Donaghue, 45 Chaboillez square
Currie James, joiner, 1252 St Catherine
Currie James, shoemaker, 5 Pea lane

CURRIE JAMES,
CARPENTER and JOINER,
CENTRAL JOBBING SHOP,
jobbing promptly attended to,
218 Fortification lane

Currie Mrs. Mary Ann, wid D., 61 Chaboillez
Currie M., carter, bds at 554 Lagauchetière
CURRIE & O'DONAGHUE, merchant tailors, 256 St Joseph
CURRIE W. & F. P., & CO., importers of heavy hardware, boiler tubes, gas tubes, drain pipes, fire bricks, &c., 100 Grey Nun and 44 King; warehouse 63 Queen
Currie Wm., of W. & F. P. Currie & Co., 91 Union av
Curry Frank Philip, turner G.T.R., 9 Congregation
Curry James, shoemaker, 5 Pea lane
Curry John, laborer, 553 St Bonaventure
Curry Michael, laborer, 31 Condé
Curry Mrs. Margaret, wid Alex., 75 Sanguinet
Curry Wm., second-hand clothes, 37 Wellington
CURRY WILLIAM A., real estate agent, 2 Barron block, 162 St James, h Hochelaga
Curtain Philip, foreman, 65 St Alexander
CURTIS & BROWN, proprietors of Brown's vermifuge comfits, also "Household Panacea," 441 St Paul
Curtis Chs., machinist, 194 Aqueduct
CURTIS JEREMIAH, & SONS, proprietors of Mrs. Winslow's Soothing syrup, 441 St Paul
Curtis John, laborer, 209 Lagauchetière
Curtin Philip, foreman, 65 St Alexander
Curwood G., shoemaker, 36 Aylmer
Curzey Mrs. Maria, wid Jas., 92 Chatham
CUSACK C. J., & Co., produce merchants, 32 St Sacrament
Cusack John, carriage maker, 779 Craig, h 34 Latour
Cusack John, tailor, 152 McCord
Cusack Michael, grocer, 781 Craig
Cusack Mrs. Kate, wid Chs. J., 4 Phillips place
Cusack Pat., carriagemaker, 43 Latour
CUSHING BROS., lumber merchants, and general agents for Union Mutual Life Insurance Co., for Province of Quebec, 99 St François Xavier
CUSHING CHARLES, of J. S. Hunter & C. Cushing, notary and commissioner, 110 St James, h 143 Metcalfe
Cushing Chs. B., of Cushing Bros., 770 St Catherine
CUSHING, CROIL & CO., wholesale fancy and staple dry goods, 483 and 485 St Paul
CUSHING FRANCIS, of Cushing, Croil & Co., 143 Metcalfe
Cushing Fred., of Holland & Cushing, 143 Metcalfe
Cushing George, 143 Metcalfe
Cushing Job Alex., public scales, 16 Colborne, h 393 Dorchester
Cushing Jos. A., public weigher, 393 Dorchester
CUSHING LEMUEL, advocate, 155 St James, h 11 Burnside place
Cushing Lemuel, 143 Metcalfe

BABCOCK FIRE EXTINGUISHERS, AND SELF ACTING ENGINES.

BARRY & CAMPBELL, CARPET, OIL CLOTH & CURTAIN WAREHOUSE, 208 & 210 McGILL ST.

Cushing Mrs. E., wid Fred., 50 City Councillors
Cushing Ths., of Schneider & Cushing, 1027 St Catherine
Cushing T. Hamilton, of Cushing Brothers, 145 Metcalfe
Cushing Wm. M., of Holland & Cushing, 143 Metcalfe
Cussons Mrs. Sarah, fruits and confectionery, 132 St Antoine
Cussen M. W., porter, 129 St Maurice
CUSSON ALEXIS, grocer, wine and spirit merchant, 185 St Paul, h 11 German
Cusson Amable, shoemaker, 83 St George Hypolite
Cusson Athanase, carriagemaker, 471 St Joseph, h 413 St Joseph
Cusson Barnabé, laborer, 103 Seaton
Cusson Damase, bricklayer, r 364 Fullum
Cusson dit Désormiers Guillaume, carriagemaker, r 196 Dorchester
Cusson Étienne, joiner, 67 Durham
Cusson François, joiner, 522 Mignonne
Cusson F. X., coffinmaker, 115 St Joseph
Cusson Frs. X., culler, 210 German
Cusson Guillaume, carriagemaker, 194 Dorchester
Cusson J. Bte., carpenter, r 109 Seaton
Cusson J. Bte., laborer, 260½ Montcalm
Cusson Jos., carpenter, 295 Panet
CUSSON JOSEPH, groceries and wines, 269 St Bonaventure and 76 St Felix
Cusson Jos., laborer, 115 Panet
Cusson Joseph, plasterer, 359 Jacques Cartier
Cusson Joseph, stonecutter, 317 Amherst
Cusson Miss Félanise, fancy goods, 271 St Bonaventure
Cusson Moïse, engineer, 457 St Mary
Cusson Moïse, fruit store, 472 St Mary
Cusson Mrs. Delphine, wid Ant., 365 Jacques Cartier
Cusson Mrs. E., wid Frs., 185 Jacques Cartier
Cusson Mrs. E., wid Pierre, 296 St Dominique
Cusson Mrs. J., wid Jos., r 511 Dorchester
Cusson Mrs. Julie, wid Narcisse, 387 Panet
Cusson Narcisse, engineer, 296 St Dominique
Cusson Philéas, stonecutter, 157½ St Charles Borromée
Cusson Pierre, stonecutter, 320 Wolfe
Cusson Wm., policeman, 493 St Dominique
Cusson Zéphirin, carter, 51 St Alphonse
CUSTOM HOUSE, W. B. Simpson, collector; John Lewis, surveyor; F. Crispo, chief clerk, cor Commissioners and Common
CUSTOMS EXAMINING WAREHOUSE, Alexander Bryson, D. Mackay, and J. E. Villeneuve, appraisers; James H. McNider, keeper; Edmond Brosseau, assistant keeper; Custom house, cor Commissioners and Common
Cuthbert John R., of Cuthbert & Son, 33 Wellington
Cuthbert Mrs. Janet, wid Ths., 79 Magdalen
Cuthbert Robert, of Cuthbert & Son, 33 Wellington
Cuthbert Robert D., of Cuthbert & Son, St Mark
CUTHBERT & SON, Dominion brass works, 101 and 103 Queen. *See Adv*
Cutler James, laborer, 250 St Martin
Cutler John, trader, 125 College
Cutler John C., 9 Balmoral
Cutler Miss, school teacher, 217 William
Cutler Mrs. Georgina, wid Charles, 9 Balmoral
Cutler Peter, trader, St Anns market, h 67 Richardson
Cutler Sam., whitesmith, 227 Richmond
Cuttle George, laborer, 18 Forfar
Cutty Michael, laborer, 39 Forfar
CUVILLIER & CO., wholesale grocers, 40 and 44 St Sacrament
Cuvillier Maurice, of Cuvillier & Co., 23 St Denis
Cuvillier Miss Luce, 23 St Denis
Cypihot Alfred, fireman, 211 St Dominique
Cypihot Louis, baker, 527 St Bonaventure
Cypihot Mrs. Emilie, wid Simon, r 60 Durham
Cypihot Théodule, clerk, 42 Amherst
Cypihot Ulric, carpenter, r 47 Durham
Cyr Alex., slater, r 2 Sanguinet
Cyr Ed., commercial traveller, 139½ St André
Cyr Firmin, joiner, 214 Durham
Cyr Isidore, tanner, 478 Wolfe
Cyr J. Bte., joiner, 459 Amherst
Cyr Mrs. Virginie, wid Eugène, r 75 St Urbain
Cyr Thomas, plasterer, 453 Amherst
Cyriac Delphis, butcher, 181 Beaudry
Cyrie Mrs. Sophie, wid George, r 258 Durham
Cyrie Zéphirin, joiner, 193 Lafontaine
Dabien Octave, laborer, r 23 St Felix
Daby John, clerk G.T.R., 531 Wellington
Dackus Mrs. Martha, wid John, 22 Busby lane
Dade Henry, engine driver, 8 Richardson
Dade Henry, laborer, 8 Richardson
Daffney Bartholomew, moulder, 209 St Martin
Dagan Gaspard, deputy prothonotary, 117 Notre Dame, h 589 St Catherine
Dagan James, laborer, 564 St Bonaventure
Dagan Mrs. Delima, wid Jean Bte., 274 Wolfe
Dagenais Adolphe, foreman, 159 Guy
Dagenais Adolphe, laborer, 238 Seaton
DAGENAIS ADOLPHE, M.D., physician and surgeon, 233 Lagauchetière
Dagenais Alfred, mason, 378 Montcalm
Dagenais Alfred, painter, 58 Beaudry
DAGENAIS ALFRED, photographer, 474 Lagauchetière
Dagenais Augustin, mason, 21 St Pierre lane
Dagenais Basile, trader, 270 St Dominique
Dagenais Cyprien, plumber, 14 Robin lane
Dagenais Cyrille, laborer, r 67 Beaudry
Dagenais Firmin, laborer, 121 Beaudry
Dagenais Frs., sailor, 171 Guy
Dagenais Frs. X., laborer, r 187 Seaton
Dagenais Hormisdas, baker, 414½ Jacques Cartier
Dagenais Jos., baker, 416½ Jacques Cartier
Dagenais Jos., bdg hse, 141 St Dominique
Dagenais Jos., butcher, 15 St Lawrence market, h 329 German
Dagenais Jos., clerk, 261 German
Dagenais Jos., jun., joiner, 13 St Justin
Dagenais Jos., shoemaker, r 159 Panet
Dagenais Joseph, sen., tailor, 13 St Justin
DAGENAIS JOSEPH C., merchant tailor, 32 and 36 St Lawrence, h 13 St Justin
Dagenais Louis, laborer, r 114 St Martin
Dagenais Maxime, shoemaker, r 589 Mignonne
Dagenais Mrs. Adélaide, wid David, 11 Wolfe
Dagenais Mrs. Emilie, wid Hypolite, 649 Mignonne

OFFICE VICTORIA SQUARE, HOMER BAKER, GENL. AGT. FOR CANADA. See page 249.

BARRY & CAMPBELL, CARPET, OIL CLOTH & CURTAIN WAREHOUSE, 208 & 210 McGILL ST.

Dagenais Mrs. Euphémie, wid Julien, 12 Robin lane
Dagenais Mrs. M., wid Louis, 11 Chaboillez sq
Dagenais Mrs. Marie, wid Urgèle, seamstress, 155 St Dominique
Dagenais Mrs. Mathilde, wid Ubalde, 204 St Elizabeth
Dagenais Mrs. Tarcille, wid Pascal, 80 Delisle
Dagenais Pascal, contractor, 315½ St Urbain
Dagenais Stanislas, painter, 58 Beaudry
Dagenais Théophile, joiner, 304 Amherst
Dahll Chs., carter, 16 Voltigeurs
Daigle Désiré, tailor, 17 Gosford
Daigle Joseph, waiter, bds at 31 Notre Dame
Daigle Louis, clerk, bds at 596 St Mary
DAIGLE PIERRE, grain merchant, 271 and 273 Commissioners, h 596 St Mary
Dagnan Mrs. Margaret, 44 Dorchester
Dagnon Pierre, butcher, 166 St Dominique
Dagrés Frs., baker, 282 Sydenham
Daignault Alexis, moulder, St Leon lane
Daignault Alexis, saddler, 19 Labelle
Daignault Alfred, laborer, 19 Seigneurs
Daignault Alfred, grocer, 311 Lafontaine
Daignault Ant., carpenter, 232 Mignonne
Daignault Charles, baker, 162 Visitation
Daignault Ferd., laborer, 69 Grand Trunk
Daignault Ferd., laborer, r 73 Richmond
Daignault Moïse, grocer, 339 Amherst
Dagnault Olivier, grocer, 311 Lafontaine
Daigneau Peter, barkeeper, r 28 Blenry
Daigneau Stanislas, medical student, 13 Emery
Daigneault —, grocer, 449 Montcalm
Daigneault Alexis, carter, St Léon lane
Daigneault Alfred, laborer, 19 Seigneurs
Daigneault Antoine, clerk, 85 St Constant
Daigneault Ant., clerk, 13 Montcalm
Daigneault Auguste, dealer, Quesnel
Daigneault Euclide, trader, bds at 58 Inspector
Daigneault Hermenégilde, trader, bds at 58 Inspector
Daigneault Paul, carpenter, r 109 St Martin
Daikers Benj., bookkeeper, 397 Dorchester
Daikers Chs., clerk, 397 Dorchester
Daikers Thos., clerk, 397 Dorchester
Dailey Chs. E., baker, 135 St Constant
Dailey Michael, tailor, 105 Dalhousie
Daily John, carter, 287 St Constant
Daily John, laborer, 476 Wolfe
DAKERS JAMES, J.P., secretary Montreal Telegraph Co., cor St Sacrament and St François Xavier, h 43 Belmont av
Dakin Mrs. Addie E., wid Stephen, 119½ St Antoine
Dalacon Louis F., umbrella and trunk maker, 473 and 477 Craig
Dalaire Frs. X., carpenter, 659 St Joseph
DALBEC ALFRED, advocate, 223 Notre Dame, h 16 St Elizabeth
Dalcourt Moïse, carpenter, 87 Sydenham
Dale Daniel, millwright, bds at 660 St Joseph
DALEY JOHN J., Dominion Government immigration agent, Tanneries junction, h 312 St Antoine
Daley Peter, carter, 86 Shannon
Dalgleish John, painter, r 66 St Urbain
Dalgleish Miss Edith, teacher Royal Arthur school, boards at 329 Dorchester
Dalgleish Robert, bookkeeper, 444 Mignonne
Dalgleish Robert, 329 Dorchester
Dalgleish Robert, 68 St Denis

DALGLISH ROBERT, importer, agent for Renault & Co., Cognac; McKenzie & Co., Xeres; McKenzie, Driscoll & Co., Oporto; De St Marceaux & Co., Reims; P. Dumont & Co., Bordeaux; Thom & Cameron, Glasgow; Huntington Copper and S. Mining Co., 23 St John, h 727 Sherbrooke

Dall Chs., carter, 16 Voltigeurs
Dallaire Edmond, agent Richelieu Navigation Co., 43 St André
Dallavie Casimir, carpenter, 243 Seigneurs
Dalle Mrs. Agnes, wid Peter, sick nurse, bds at 62 St George
Dalling M., bds at 471 Craig
Dally Michael, coachmaker, r 51 St Maurice
Dalmar Louis, jeweller, 142 Wolfe
Dalpé dit Pariseau Antime, shoemaker, r 148 Montcalm
Dalpé Louis, laborer, Dominion
Dalphose Pierre, laborer, r 90 Notre Dame
Dalrymple Geo., packer, 75 Congregation
Dalrymple James, grocer, 345 Richmond
Dalrymple James, of Dalrymple & Ransom, 209 Richmond
Dalrymple James, storeman, Centre n Island
DALRYMPLE & RANSOM, grocers and provision merchants, wholesale and retail, 315 St Joseph
Dalrymple Robert, 75 Congregation
Dalton Alex., Imperial hotel, 31 Chaboillez sq
Dalton Daniel, fruit dealer, St Anns market, h 99 William
Dalton John, laborer, 679 St Lawrence
Dalton Michael, bricklayer, 59 Colborne
Dalton Pat., storeman, 1 Evans Court
Dalton Richard, bank messenger, 130 Fortification lane
Dalton Wm., clerk, 24 Hermine
Dalton William, proprietor Imperial hotel, 31 Chaboillez sq
Dalvin Mrs. Angelique, dressmaker, 445 St Mary
Daly Alex., grocer, 98 Shannon
DALY ALEX. D., jewellery, fancy goods, toys, children's carriages, &c., 426 and 428 Notre Dame, h 81 Bleury
Daly Cornelius, huckster, St Anns market, h 116 Prince
Daly James, G.T.R., 94 Queen
Daly Maurice, cabinetmaker, 36 Manufacturers
Daly Mrs., wid Geo., 88 Seminary
Daly Mrs. Mary, wid John, trader, 251½ William
Daly Peter, 20 Bronsdon lane
Daly Wm., clerk general storekeeper's office G.T.R., Mill st, Tannery west
Dambourgès-Jacques C. H. S., grocer, 280 Montcalm, h 282 Montcalm
Dambourgès Mrs. H., wid Z. Cloutier, 162 Lagauchetière
DAMIEN & DESCOTES, looking glass and picture frame manufacturers, 529½ Craig

BABCOCK FIRE EXTINGUISHERS, AND SELF ACTING ENGINES.

BARRY & CAMPBELL, CARPET, OIL CLOTH & CURTAIN WAREHOUSE, 208 & 210 McGILL ST.

Damien Moïse, of Damien & Descôtes, 529½ Craig
Damour Alfred, notary, 396 St Mary
Damour Arthur, shoemaker, 578 St Dominique
DAMONT EUGENE, French bakery, cor Jacques Cartier and St Mary
Damour Henri, clerk, 341 Dorchester
Damour Louis, shoemaker, 235 St Constant
D'AMOUR JEAN G., advocate, 23 St Vincent, h 20 Sanguinet
D'Amour J. G., advocate, 24 Panet
D'Amour Misses Matilde and Rosalie, bdg hse, 8 Bonsecours
Damour Pierre, 32 Panet
Damour Pierre, engineer, 92 Grand Trunk
Damour Pierre, jun., 228 St Charles Borromée
Damour Pierre, sen., shoemaker, 228 St Charles Borromée
Damour Télesphore, shoemaker, 228 St Charles Borromée
Danaher Michael, laborer, St Albert
Danaher Thomas, 472 Lagauchetière
Dandurand Antime, carpenter, 9 Chaboillez
Dandurand J. Bte., laborer, 27 Payette
Daudurand Jos., carpenter, 213 College
Dandurand Jos., laborer, 153 St Bonaventure
Dandurand Louis, laborer, r 84 St Antoine
Dandurand Louis, shoemaker, 36 Brock
DANDURAND Œ., & CO., fancy and staple dry goods, first class tailoring and millinery, mantles and dresses made to order, 153 St Joseph
Dandurand Œdippe, of Œ. Dandurand & Co., 18 St Elizabeth
Dandy David, shoemaker, 102 Ann
Daney Jean, mason, 250 Lagauchetière
DANGERFIELD WILLIAM, boots and shoes, wholesale and retail, Cathedral block, 275 Notre Dame, and 927 St Catherine, h 275 Dorchester
Daniel Chs., laborer, 76 Durham
Daniel Gilbert, carpenter, 553 Albert
Daniel Hector, bookkeeper, 751 Ontario
Daniel Miss Henriette, dressmaker, 138 German
Daniel Mrs. Hermine, wid Chs., dressmaker, 12 Union av
Daniel Mrs. Margaret, wid Frs., 71 Berri
Daniel Pierre S., printer, 87 Sanguinet
DANIEL REV. CHARLES A., assistant minister St John the Evangelist Free seat church ch of England, 307 St Urbain
DANIEL REV. FRANCOIS, Seminary of St Sulpice, 320 Notre Dame
Daniel Ths., laborer, 29 St Adolphus
Daniel Wm. Frs., book and job printer, 25 St Thérèse, h 185 Sanguinet
Daniels C., & Co., dry goods, 235 Notre Dame
Daniels, Clermont & Co., dry goods, 14 Bonsecours
Daniels Wm. Frs., cooper, 5 Champ de Mars
Danjou Léandre, bdg hse, 31 St Antoine
Danjoux Ol., baker, r 212 St Charles Borromée
Dann Mrs. Annie, wid James, bdg hse, 260 Seigneurs
Dann Wm., moulder, 260 Seigneurs
DANSEREAU ARTHUR, of Duvernay Frères & Dansereau, advocate, editor of La Minerve, 60 St Hubert
Dansereau & Bean, gravel and plastic slate roofers, 707 St Joseph
DANSEREAU CHARLES, M.D., physician and surgeon, 102¾ Visitation
Dansereau Clément, law student, 25 St Gabriel
Dansereau François, shoemaker, 122 Craig
Dansereau Frs., shoemaker, 18 Desalaberry lane
Dansereau Jerome, laborer, 737 St Joseph
Dansereau Jos., grocer, Centre cor Napoleon road
Dansereau Joseph, guardian, Centre n Napoleon road
Dansereau M. Ed., flour, 161 Commissioners, bds at 60 St Hubert
Dansereau Philippe, laborer, Centre n Napoleon road
Dansereau Pierre, contractor, 100 St Felix
Dansereau Pierre, joiner, 23 Napoleon
Dansereau Pierre, of Thomas Wilson & Co., 47 Sanguinet
Dansereau Ulric, grocer, 226 Panet
Dansereau Ulysse, grocer, 324 Mignonne
DANVILLE SCHOOL SLATE CO., Robert Miller, president and managing director, works at Danville, office 397 Notre Dame
Daoust Adolphe S., clerk, 48 Montcalm
Daoust Alex., cooper, 39 Lusignan
Daoust Alfred, innkeeper, 201½ Craig
Daoust Alphonse, carter, 85 Versailles
Daoust Anselme, brakeman, 138 Centre
Daoust Antime, butcher, 665 St Lawrence
Daoust Ant., tanner, 338½ Montcalm
Daoust Emery, laborer, 301 Amherst
Daoust Frs., sailor, 97 Duquette lane
Daoust Grégoire, laborer, r 97 St Martin
Daoust Herménegilde, laborer, 301 Amherst
Daoust Hormisdas, finisher, 20 St Martin
Daoust Hyacinthe, bdg hse, 2 Grey Nun
Daoust Hyacinthe, eating house, 44 Common
Daoust J. A., of Rochon, David & Daoust, 188 St Charles Borromée
Daoust J. B. A., post office clerk, 55 Jacques Cartier
Daoust Jos. Ls., laborer, 9 Schoolhouse
Daoust J. O., of Fafard & Daoust, Amherst
Daoust Jos., storeman, 125 Vitré
Daoust Louis Jos. Z., grocer, 552 St Joseph
Daoust Ludger, brakeman G.T.R., bds at 630 St Joseph
Daoust Maurice, butcher, 623 St Lawrence
Daoust Miss Elmire, seamstress, 537 St Catherine
Daoust Miss Sophie, dressmaker, 277 St Dominique
Daoust Moïse, mason, Dominion
Daoust Moïse, shoemaker, r 126 Barré
Daoust Mrs. Angèle, wid Chs., French bdg hse, 37 Mackay
Daoust Mrs. Delphine, wid Theodore, 755 Ontario
Daoust Mrs. Elise, milliner, 384 St Joseph
Daoust Mrs. M., wid Xavier, milliner, 82 Barré
Daoust Napoléon, moulder, 82 Barré
Daoust Nap., upholsterer, 73 Montcalm
Daoust Ol., carter, 51 Amherst
Daoust Ol., carter, 121 Barré
Daoust Ol., clerk, 4 Desalaberry lane

OFFICE VICTORIA SQUARE. HOMER BAKER GENL. AGT. FOR CANADA. See page 249.

BARRY & CAMPBELL, CARPET, OIL CLOTH & CURTAIN WAREHOUSE, 208 & 210 McGILL ST.

Daoust Zéphirin, joiner, 384 St Joseph
Darah Donald, carpenter, 116 Centre
Darby William, clerk, bds at 37 St Alexander
Darche Jean, laborer, 275 Ontario
Darcy James, messenger Corporation of Montreal, City hall, 186 St Paul
Darcy James, laborer, r 41 Jurors
Dardall Joseph, mason, r 67 St Urbain
DAREY PROFESSOR P. J., McGill university, h 39 McGill College av
Dargis Louis, laborer, 23 Charlotte
DARLING ADAM, importer of china, glass, earthenware and fancy goods, 417 St Paul, h 39 Berri
Darling And., tailor, 413 St Dominique
DARLING & BRADY, soap and candle manufactory, 96 St Charles Borromée
Darling David, of Darling & Brady, 98 St Charles Borromée
Darling Miss Jane, bdg hse, 81 St Urbain
Darling Mrs. Jane, wid R., 368 Dorchester
Darling Ths., of Wm. Darling & Co., Mile End
Darling T. J., clerk, bds at Richelieu hotel, 41 St Vincent
Darling Wm., of Wm. Darling & Co., Bloomfield house, Hochelaga
DARLING WILLIAM, & CO., iron merchants, English and German hardware, English and German writing and printing papers, stationery and fancy goods, 30 St Sulpice, gate entrance 379 St Paul
Darrach Mrs. Jane, wid rev. Wm., 361 St Lawrence
Darragh Howard Hugh, 111 Bleury
Darragh Michael, laborer, 67 St Charles Borromée
Darragh Mrs. Catherine, wid Pat., 59 Gain
Darragh Wm., cooper, 2 Little Manufacturers
DART WILLIAM A., United States consul general, 145 St James, bds at St Lawrence hall, 139 St James
Darveau Edmond, joiner, 305 Amherst
Darveau Geo., shoemaker, bds at 630 St Joseph
Darveau Jos., joiner, 305 Amherst
Darveau Louis Michel, notary, 128 Wolfe
Darveau Mrs. Louise, wid Joseph Gaspard, 630 St Joseph
Darwent M. N., lumber agt G.T.R., 119 Magdalen
Daster Pierre, brassfinisher, 12 Chenneville
Dastous Basile, of Dastous & Sons, 73 St Paul
Dastous Elzéar, of Dastous & Sons, 73 St Paul
Dastous Geo., of Dastous & Sons, 73 St Paul
Dastous & Sons, traders, 15 Bonsecours market, St Paul
DATE JOHN, plumber, steam and gasfitter, brass founder and coppersmith, 655, 657 and 659 Craig, h 652 Palace. *See Adv*
Daton Wm., moulder, bds at 169 Wellington
Daudelin Alfred, shoemaker, 7 Metcalfe lane
Daudelin Ant., laborer, 17 Mignonne lane
Daudelin Frs., laborer, 290 Fullum
Daudelin Mrs. Luce, wid Etienne, 394 Wolfe
Daudelin Pierre G., laborer, 371 Amherst
Daunais Alfred, fireman, 51 Craig, h 92 Craig
DAUNAIS CLEOPHAS, clerk Papineau market
Daunais Miss Ernestine, 33 Sanguinet
Daunais Nap., of Clément, Daunais & Co., 74 Montcalm
Dauphin Chs., sculptor, 180 St Denis
Dauphin Lazard, laborer, 282 Sydenham
Dauphin Pierre, carter, 338 Visitation
Dauphinais Jos., carpenter, 236 Aqueduct
Dauphinais Zéphirin, carpenter, 220½ St Martin
Davenport Wm. S., bookkeeper, 57 Mansfield
Davey John, watchman, r 126 Centre
Daviau Frs., laborer, Centre n Ropery
Daviau Regis, laborer, Centre n Ropery
DAVID A. H., M.D., D.C.L., physician and surgeon, dean of Medical Faculty of Bishop's college, 42 Beaver hall terrace
David Alp., advocate, 41 St Vincent, h 86 St Hubert
David Arthur, clerk, 196 St Denis
David Basile, shoemaker, 13 Allard
David Benj., laborer, 110 Dorchester
DAVID & BEAUSOLEIL, editors, proprietors and publishers of Le Bien Public, 87 St James
David Calixte, barber, bds at 95 Vitré
David Chs., clerk, 21 Amherst
David David, trader, cellar 14 Bonsecours market, St Paul, h 246 Amherst
David Emery, mason, 345 Sydenham
DAVID FERDINAND, M.P.P., alderman, 196 St Denis
David Fleury, painter, 18 Montcalm
David Frs., cooper, 242 Seaton
David Gaspard, finisher, 122 St Bonaventure
DAVID GUILLAUME, general agent, 31 St Vincent, h 191 St André
David Hormisdas, clerk, 146 St Mary
David Isaïe, mason, 343 Sydenham
David Israel, professor of instrumental music, 51 St Margaret
David Jacob, tinroofer, r 128 Visitation
David J. Bte., caulker, 655 St Joseph
David J. Bte., grocer, 296 Wolfe
David Jos., carter, 264 Panet
David Jos., carter, r 197 Sydenham
David Jos., clerk, 20 Bonsecours
David Jos., laborer, r 113 Beaudry
David Joseph, laborer, 209 Lagauchetière
David Jos., mason, 212 Beaudry
David Louis, foreman, 123 Sanguinet
David Louis O., of David & Beausoleil, 183 St Denis
David Luc, fruits, 39 and 40 St Lawrence market, h 21 St Dominique
David Luc, laborer, r 146 St Dominique
David Ludger, merchant, 259 Jacques Cartier
DAVID MAGLOIRE, contractor, workshop, 49 St Margaret, h 51 St Margaret
David Maxime, of David & Renaud, 281 St Lawrence
David M. F., of Rochon, David, & Daoust, 382 Visitation
David Mrs. Amelia, wid J., 367 St Lawrence
David Mrs. Zoë, wid Louis, 179 St Urbain
David Pierre, plasterer, r 154 German
DAVID & RENAUD, fancy and staple dry goods, 279 St Lawrence
David Stanislas, painter, 97 St Christophe
David Sullivan, accountant, 42 Beaver hall terrace
Davidson A., of C. H. Taylor & Co., 33 Belmont
DAVIDSON ALEXANDER, marine inspector, 63 McGill College av

BABCOCK FIRE EXTINGUISHERS, AND SELF ACTING ENGINES.

BARRY & CAMPBELL, CARPET, OIL CLOTH & CURTAIN WAREHOUSE, 208 & 210 McGILL ST.

Davidson A. M., of Stephen, Davidson & Co., 63 McGill College av
DAVIDSON CHARLES P., of Cross, Lunn Davidson & Fisher, official issuer of marriage licenses, 956 St Catherine
Davidson D. S., clerk, 274 St George
Davidson James, clerk, 380 St Antoine
Davidson Jas., clerk telegraph office, 140 Cadieux
Davidson James, furrier, 60 St Margaret
Davidson James, laborer, 18 St Geneviève
Davidson J. J., of Stephen, Davidson & Co., 63 McGill College av
DAVIDSON LEO H., advocate, 217 St James, h 20 Quiblier
Davidson T., of Thomas Davidson & Co., 380 St Antoine
Davidson Thomas, & Co., stampers of tin and iron, Britannia metal workers, &c., Albert Delisle and Dominion, Coteau St Augustin
Davidson Thomas, of MacDougall & Davidson, 92 Union av
Davidson Wm., 140 Cadieux
Davie James G., dry goods, 113 St Mary, h 111 St Mary
DAVIES CHARLES F., Mus. Doc., 3 Durocher
Davies J. Try, of Dunn, Davies & Co., St James club, 685 Dorchester
Davies John, 130 Duke
Davies Miles, boilermaker, r 80 St Maurice
Davies W., of Knowles & Davies, Hochelaga in summer
Davin James, laborer, 41 McCord
Davis Alexander, cigarmaker, 239 St Urbain
Davis Arthur, clerk G.T.R., 106 Durocher
Davis Benj. T., merchant, 1143 Dorchester
Davis C. W., machinist, 47 City Councillors
Davis Fred., traveller, 286½ St Urbain
Davis Geo., bookkeeper, 106 Durocher
Davis Geo., clerk, Magdalen
Davis Geo., trader, St Antoine market, Mountain cor St Bonaventure, h 37 Delisle
Davis Geo. N., commission merchant, 9 Common, h 158 Durocher
Davis Griffith, clerk, 30 Burnside place
DAVIS H., & CO., importers of woollens, silks, and dress goods, 445 and 447 St Paul
Davis Henry, of H. Davis & Co., Rosemont, Côte St Antoine
Davis J. D., of Bryant, Stratton & Tasker, 297 St Antoine
Davis James, finisher, 87 Canning
Davis James, importer, 34 St Alexander
Davis James, moulder, 125 McCord
Davis John, laborer, 3 Little Manufacturers
Davis John, storeman, 144 McCord
Davis Julius, of H. Davis & Co., Rosemont, Côte St Antoine
Davis L., of J. Joseph & Sons, 53 McGill College av
Davis Moses, commission merchant, 16 Fort
Davis Mrs. Catherine, wid Geo., 30 St Justin
Davis Mrs. Charlotte, wid Thos., 121 College
DAVIS MRS. HANNAH, wid Isaac, Berlin wools, fancy goods, &c., 213 St James, h 82 St Urbain
Davis Mrs. Joanna, wid Ths., trader, St Anns market, h 121 College
Davis Mrs. Julia, wid T., 123 College
Davis Mrs. Sarah, wid Geo., 58 Colborne av
DAVIS NELSON, customs and forwarding agent, commission merchant, and agent Northern Transportation Line, 9 Common and 1 Port, h 1143 Dorchester
DAVIS PERRY, & SON, pain killer depot, 377 St Paul
DAVIS & PHILLIPS, cigarmakers, 280 St Paul
DAVIS S., & CO., importers and manufacturers of the Cable, Modern, and other choice brands of cigars, 14, 16 and 18 Hospital and St Lawrence hall, 139 St James
DAVIS SAMUEL, of S. Davis & Co., 656 Palace
Davis Samuel, laborer, bds at 623 Craig
Davis Ths., caretaker, 235 St James
Davis William, blacksmith, 10 Evans court
Davis Wm., clerk, 42 Hermine
Davis Wm., front and bridle maker, 22 St Mary
Davis Wm., laborer, 1 Basin
Davis Wm., stonecutter, 231 St Catherine
Davis Zelic, of Davis & Phillips, 239 St Urbain
Davison D. Sumner, clerk, 274 St George
DAVISON JAMES, manager Phœnix Fire Assurance Co. of London, England, 101 St François Xavier and 310 St Paul, h 824 Ontario. *See Adv opp Phœnix Fire Assurance Co.*
Davison James H., 68 St George Hypolite
Davison John D., bookkeeper, 162 St George
Davy Pat., shoemaker, r 150 St Maurice
Dawe Nathaniel, plumber, 128 St George
Dawes A. J., of Dawes & Co., resides at Lachine
DAWES & CO., ale and porter brewers, brewery at Lachine, office 215 St James, ale vaults 186 Fortification lane
Dawes David H., clerk, 163½ St André
Dawes Edgar, trader, 362 St Catherine
Dawes J. P., jun., of Dawes & Co., resides at Lachine
Dawes Kenneth, blacksmith, 64 Kempt
Dawes Mark C., agent, 215 St James, h 28 Scotland
Dawes Robert, commission merchant and broker, 13 Corn exchange, 10 St John, h 380 Lagauchetière
Dawes Ths. A., of Dawes & Co., resides at Lachine
Dawes Wm., news dealer, 5 Place d'Armes
Dawson Benj., jun., of John Hope & Co., 1072 St Catherine
DAWSON BENJAMIN, sen., 41 McGill College av
DAWSON BROTHERS, publishers, booksellers, stationers, bookbinders, account book manufacturers, news agents, &c., 159 and 161 St James, bindery cor St François Xavier and Fortification lane
DAWSON B. T., FOSTER & CO., wine importers, (Bodega Wine Co.) 366 Notre Dame
Dawson Geo., bookkeeper, 23 German
Dawson George D., of Dawson, Foster & Co., resides in Toronto
Dawson Hugh, storeman, 131 St George
DAWSON J. W., LL.D., F.R.S., F.G.S., principal McGill university, resides in east wing McGill college building, 803 Sherbrooke
DAWSON JOHN, planemaker, 9 Dubord

OFFICE VICTORIA SQUARE HOMER BAKER GENL. AGT. FOR CANADA. See page 249.

BARRY & CAMPBELL, CARPET, OIL CLOTH & CURTAIN WAREHOUSE, 208 & 210 McGILL ST.

DAWSON JOHN T., of Dawson Brothers, 200 University
Dawson Mrs. Anna, dressmaker, 131 St George
Dawson Mrs. Isabella, wid Chs., 72 Wolfe
Dawson Mrs. Milcha, wid Ths., 3 Dubord
Dawson Robt. J., laborer, Grand Trunk
DAWSON SAMUEL E., of Dawson Brothers, 258 Upper University
Dawson Wm., bookkeeper, 47 Anderson
Dawson Wm. J., clerk, 117 Sanguinet
DAWSON WILLIAM V., agent for Cowan & Co., paper makers, Edinburgh, 161 St James, h 50 Cathcart
DAY & DAY, advocates, 192 Notre Dame
Irwin Mrs. Jane, 167 McGill

DAY & DEBLOIS,
IRON FOUNDERS and STOVE MANUFACTURES; IRON BEDSTEADS, DOOR and WINDOW GRATINGS, also all kinds of work for buildings, 110 to 120 Ann, Griffintown

Day Edmund T., of Day & Day, Casa del Monte, 149 Côte des Neiges road
Day Emmanuel, of Day & Deblois, 227 Seigneurs
DAY GEORGE B., consul for Chili and Peru, India chambers, 13 Hospital, h 4 L'Artigue place, 389 Sherbrooke
DAY J. J., Q.C., of Day & Day, Casa del Monte, 149 Côte des Neiges road
Day James Gilmour, advocate, 40 Durocher
Day John, laborer, 86 Congregation
Day John, laborer, 107 Dalhousie
Day Jos., moulder, 215 College
Day Mrs. Ellen, wid Pat., 96 Centre
Day Mrs. Mary, wid Michael, 38 St George
Day Peter, moulder, 509 Albert
Day Ths., clerk St Anns market, h 54 City Councillors
Dazé Cyrille, joiner, 212 Seaton
Dazé Gilbert, cabinetmaker, 259 Beaudry
Dazé Honoré, joiner, r 214 Seaton
Dazé Jos., joiner, 262 Amherst
Dazé Louis, carriagemaker, 323 Durham
Dazé Louis, finisher, r 101 Dalhousie
Dazé Pierre, laborer, r 105 Durham
Dazé Trefflé, shoemaker, 305 Wolfe
Deacon Benj., carter, 3 Papineau road
DEACON BENJAMIN R., painter, and dealer in paints, glassware, &c., 611 St Mary
Deacon Chs., painter, 62 Notre Dame, h 100 St Mary
Deacon Geo. W., fruit dealer, 3 Bonsecours market, h 607 St Mary
Deacon Mrs. Sarah, wid Wm., 109 Amherst
DEAF AND DUMB FEMALE INSTITUTE, sister Marie de Bonsecours, directress, St Denis ab Sherbrooke
DEAF AND DUMB INSTITUTION, rev. J. A. Belanger, director, Coteau St Louis
Deagan Laughlan, 98 Bleury
Dean Henry, clerk, 192 St Elizabeth
Dean James, bookkeeper, 568 Lagauchetière
Dean Miss, milliner, 40 St Antoine
Dean Mrs. Jane, wid Robert, 620 Lagauchetière
Dean Nesbitt, brushmaker, 40 St Antoine
DEAN OF MONTREAL, very rev. William B Bond, D.D., LL.D., incumbent of St George's church, St François de Salles
Deanley John, storeman, 51 St Bonaventure
DE ANGELIS MRS. V., wid Gaetang, 224 St Denis
Dease Chs., machinist, bds at 90 St Lawrence
Debachy Alphonse, carpenter, 94 St Dominique
DeBAR BEN, manager Theatre Royal, Montreal, St Charles Theatre, New Orleans, and DeBar's Opera House, St Louis, resides in St Louis
DeBar Mrs. Benjamin, 149 St Constant
Débargue Mrs., laundress, 101 Vitré
DeBeaujeu Jos., joiner, bds at 141 St Dominique
DeBeaujeu Q., bds at Donegana hotel, 31 Notre Dame
DeBEAUMONT ALFRED, advocate, deputy clerk of the Crown and Peace, Court house, 177 Notre Dame, h 70 Cadieux
DeBELLEFEUILLE E. L., of DeBellefeuille & Turgeon, secretary Montreal Northern Colonization Railway Co., 160 St James, h 223 St Denis
DeBELLEFEUILLE & TURGEON, advocates, 15 St Lambert
DeBerczy Mrs. A. E., wid C. E., 11 Aylmer
Debien Miss M., dressmaker, 119 St Urbain
Déblêchin Henri, finisher, bds at 19 St John
Deblois Alfred, of Day & Deblois, 50½ Barré
DEBLOIS O., tin plate worker, plumber and roofer, 280 St Lawrence, h 258 St Lawrence
DE BONPART —, editor Nouveau Monde, 144 St Denis
DeBussière Fabien, painter, 517 Craig
DeBussière Mrs. Esther, wid Hubert, 517 Craig
Décarie Ant., carter, Centre n St Andrew
Decarie Augustin, Victoria wire works, 516 Craig, h 616 Lagauchetière
Décarie Chs., joiner, 91 Berri
Décarie Désiré, joiner, 83 Delisle
DÉCARIE FRANCOIS, undertaker, 188 St Denis
Décarie Jean, contractor, 267 St Bonaventure
Décarie Joseph, carter, Centre n St Andrew
Décarie Jos., blacksmith, r St Francis
Décarie Miss Margaret, laundress, r 23 St Felix
Décarie Tous., carter, St Francis
Décarreau Pierre, tinsmith, 253 Aqueduct
Décary Alp. C., notary, 103 St Joseph
Décary Miss Marguerite, charwoman, r 23 St Felix
Décary Placide, watchmaker, 95 St Joseph
DÉCARY ROCH, 95 St Joseph
DECASTRO SYRUP CO., manufacturers of syrups, H. J. Tiffin, secretary-treasurer; T. O. Palme, manager, 88 King
DeCastro Victor, Navigation hotel, 54 Common
DECELLES A. D., La Minerve, 55 St James
Decelles Alp., grocer, 35 Durham
Decelles Jos., laborer, 360 Harmony
Decelles Jos., shoemaker, bds at 44 St Dominique
Dechamps Mrs. S., wid Paul, 122 St Antoine
Dechantal Chs., cigar store, 13 St Lawrence
Dechantal Mrs. A., wid Louis, 7 St Urbain
Dechantal Nap., currier, 153 Dorchester

BABCOCK FIRE EXTINGUISHERS, AND SELF ACTING ENGINES.

BARRY & CAMPBELL, CARPET, OIL CLOTH & CURTAIN WAREHOUSE, 208 & 210 McGILL ST.

Dechatelet Alphonse, cigarmaker, r 599 St Lawrence
Decatelet Jerôme, shoemaker, 128 St Urbain
Déchêne Antoine, shoemaker, 237 Lagauchetière
Decker Lyons W., of Decker, Stearns & Murray, 6 Custom house sq
DECKER REUBEN, proprietor Victoria hotel, 13 and 15 Latour
DECKER, STEARNS & MURRAY, proprietors Albion hotel, 141 McGill, and of the Montreal house, 6 and 8 Custom house sq cor Commissioners
Decoste Hilaire, carpenter, 30 Mountain
Decoste Mrs., midwife, 30 Mountain
Decoste Théodule, laborer, 48 Mountain
DEDERICK P. K., & CO., Albany agricultural and machine works, hay, cotton, and other presses, Montreal branch office and warerooms, 90 College
Deegan Michael, laborer, 34 Manufacturers
Deegan Wm., laborer, Burgess
Deery Henry, saloon, 169 Wellington
Deery Thos., shoemaker, 85 Dalhousie
Deffley Chris., tobacco pipe maker, 76 Colborne av
De Fonteny Jean Pierre, 251 St James
De Fonteny Madame G., laces, curtains, feathers, crape and glove cleaner, 251 St James
Defoy Achille, clerk, 30 Notre Dame
Defoy Chs., joiner, 372 Panet
Defoy Edmond, 26 Notre Dame
Defoy George, clerk, bds at 4 Vitré
Defoy Philippe, 179½ St André
De Funkal André, agent, 39 Beaver hall terrace
De Funkal Madame Anna, millinery, Salon des Modes de Paris, 39 Beaver hall terrace
Deglandon Aug., engineer, 95 Duquette lane
Deglandon Frs. X., engineer, 175 Montcalm
DE GRANDPRÉ COMTE DUTEAU, special deputy clerk Court of Appeals, Court house, 177 Notre Dame, h 159 St André n Ontario
De Grandpré de Valois, post office clerk, 4 St Catherine
Deguire Benjamin, trader, 295 Seigneurs
Deguire dit Larose Louis, carter, 501½ St Bonaventure
Deguire Félix L., sewing machine agent, 352 St Catherine, h 343½ St Catherine
Deguire Miss Perpétue, milliner, 221 St Dominique
Deguise Benj., joiner, 16 St Martin
Deguise Chs., joiner, 16 St Martin
Deguise Frs., bricklayer, 3 Joséphine lane
Deguise Jos., bricklayer, 165 St André
Deguise Michel T., contractor, 17 Balmoral
DEGUISE OLIVIER, contractor, 262 St George
Deguise Pierre, bricklayer, r 159 St Elizabeth
Deguise Victor, joiner, 176 St Martin
Deighton Henry, laborer, r 107 Dalhousie
Deignan James, jun., grocer, Wellington n Burgess
Deignan James, sen., r Wellington n Burgess
Dekoninck Henry, police sergeant, 181 Centre
DeLact Albini, fire inspector Provincial Insurance Co., bds at 38 St Constant
Deladurantaye Camille, shoemaker, 118 Montcalm
Deladurantaye Elzéar, shoemaker, 125 Montcalm
Delage Hubert, moulder, 93 Inspector
Delage Mrs. C., wid Jos., 59 Cemetery
DELAHANTY MICHAEL, groceries, wines, liquors, &c., 60 St George, h 1 Jurors
De Lamadelaine Gabriel, fireman G.T.R., 185 Centre
Delaney —, r 45 Richardson
Delaney James, laborer, 49 Lagauchetière
Delaney John D., carter, r 275 St Bonaventure
Delaney John S., artist, 1 St Urbain
Delaney Jos., storeman, 309 St Constant
Delaney Mrs. Mary, wid Mat., dry goods, 63 St Paul, h 61 Champ de Mars
Delaney Peter, laborer, 133 Murray
Delany Miss Bridget, laundress, 13 Anderson
DeLauzon D'Ompetalles J. M, law student, 182 Notre Dame, h 91 St Mary
Delavigne Mrs. Mary Ann, wid Alfred, dressmaker, 353 Notre Dame
Delcourt Guil., clerk, 141 Montcalm
Delcourt J. Bte., hotel, 618 and 620 St Lawrence
Delcourt J. Bte., shoemaker, 41 St Hypolite lane
Delcourt Jos., carter, 34 St Vincent
Delcourt Joseph, mason, 274 Seaton
Delfourne Jos., stonecutter, 218 St André
Delisée Moïse, blacksmith, 409 St Catherine
Delisle Adolphe, machinist, 32 St Martin
DELISLE ALEXANDER M., Mont St Louis, 444 Sherbrooke
Delisle Alfred T., 19 St Bonaventure
DELISLE ARTHUR, assistant librarian Advocates library, Court house, 177 Notre Dame, h 62 Montcalm
Delisle Auguste, 699½ St Joseph
DELISLE AUGUSTE, librarian Advocates library, Court house, 177 Notre Dame, h 177 St André
Delisle Auguste, mason, 104 Amherst
DELISLE BROTHERS & McGILL, hardware merchants, iron yard 27 Queen, office 22 De Bresoles, 39 and 43 St Sulpice and 21 Le Royer
DELISLE C. A., of Delisle Brothers & McGill, 444 Sherbrooke
Delisle Félix, of Lapierre & Delisle, 39 St Dominique
Delisle Jean, carpenter, 663 Mignonne
Delisle Jos., laborer, 249 Montcalm
Delisle Jos., laborer, 1 Water
Delisle Joseph, shoemaker, 293 Mignonne
Delisle Jules V., mason, r 321 Seaton
DELISLE M. NOLAN, of Delisle Brothers & McGill, 444 Sherbrooke
Delisle Mrs. Julia, wid Benj., 19 St Bonaventure
Delisle Mrs. M. L., wid P. F., dressmaker, 39 St Dominique
DELISLE SILFRED, grocer, wholesale and retail, 168 Workman st, h 166 Workman st, Côteau St Augustin
Delisle Ulric, grocer, 408 Dorchester, h 106 St Constant
Delisle Xavier, joiner, 101 St Martin
Delmege Mrs. Maria, wid Robert W., 24 Sanguinet
Delmege Robert, laborer, 283 Pathenais
DELMONICO LUNCH ROOMS, Joseph Gianelli, proprietor, 79 St François Xavier
Deloge Louis, tobacconist, 379 Craig

OFFICE VICTORIA SQUARE. HOMER BAKER GENL. AGT. FOR CANADA. See page 249.

BARRY & CAMPBELL, CARPET, OIL CLOTH & CURTAIN WAREHOUSE, 208 & 210 McGILL ST.

Delongchamp Chs., baker, 119 Dorchester
Delongchamp Pierre, mason, bds at 167 St Dominique
Delonvert André, 13 St Claude
Delorier Placide, carpenter, bds at 90 St Lawrence
DeLORIMIER CHARLES C., of T. & C. C. DeLorimier, 6 St James, h 585 St Catherine
DeLorimier Mrs. Rachel, wid Chamilly, 519 Dorchester
DeLorimier Stephen, clerk, 7 Chaboillez
DeLORIMIER T. & C. C., advocates, 6 St James
DeLorimier Tancrède, of T. & C. C. DeLorimier, 593 St Catherine
Delorme Adélard, carter, 14 Desalaberry
Delorme Amable, agent, 17 Cemetery
Delorme Anselme, clerk, 48 Panet
Delorme Ant., butcher, stall 26 St Lawrence market, h 582 Mignonne
Delorme Arthur, joiner, r 246 Montcalm
Delorme Edouard, carpenter, r 83 Craig
Delorme Hyacinthe, butcher, Centre n Ropery
Delorme Jos., blacksmith, 83 Berri
DELORME JOSEPH, tinsmith, roofer, plumber and gasfitter, 282 St Lawrence, h 219 St Elizabeth
Delorme Louis, butcher, 573 and 575 Mignonne
Delorme Louis, huckster, stall 1 St Antoine market, Mountain cor St Bonaventure, h 7 Rolland
Delorme Louis, laborer, 7 Rolland lane
Delorme Louis, nailer, 61 Montmorenci
Delorme Mrs. Angélique, wid Benj., 302 St Bonaventure
Delorme Noël, laborer, 20 St Julie
Delorme Octave, carpenter, 22 Beaudry
Delorme Ovide, leather dealer, 533 St Paul, h 306 Craig
Delorme Pierre, butcher, 532½ Mignonne
DELORME PIERRE, leather and commission merchant, shoe findings, &c., 418 St Paul, h 156 St Elizabeth
Delorme Pierre, shoemaker, r 32 Lagauchetière
Delorme Séraphin, grocer, 279 Panet
Delorme Siméon, leather dealer, 260 St Paul, h 15 German
Delorme Timothé, clerk, 15 German
Delorme Ths., carter, 186 Lagauchetière
De Lotbinière lieut.-col. H. Ant. C., Water
Delourney James, grocer, 154 McCord
Delude Jérémie, tobacconist, 32 Jacques Cartier
De Mandeville James, of Worthington & De Mandeville, 73 Mansfield
Demarbre C., laborer, r 350 Sydenham
DE MERIBEL C. C., manager Montreal Watch Manufacturing Co., 35 St James
Demers A., M.D., 120½ St Mary
Demers Alphonse, brassfinisher, 486 St Dominique
Demers Alex., grocer, 300 Richmond
Demers Antoine, butcher, 103 St Mary
Demers Ant., conductor G.T.R., 29 Rolland lane
Demers Ant., joiner, 18 Picard lane
Demers Auguste, 69½ St Mary
Demers Auguste, clerk, 173 College
DEMERS & BARRÉ, butchers, 912 St Catherine
Demers Bénoni, butcher, 17 Fullum
Demers Chs., carpenter, 545 St Lawrence
Demers Chs. B., butcher, stall 47 Bonsecours market
Demers Etienne, joiner, 219 Lagauchetière
Demers Etienne, saloon, 45 St Mary
DEMERS FREDERIC, M.D., physician and surgeon, 400 St Catherine
Demers Frederick, laborer, Centre n Henry
Demers Frs., laborer, 13 Mignonne lane
Demers Frs. X., shoemaker, 235 Sydenham
DEMERS FRS. X. P., professor Catholic Commercial academy, 699 St Catherine, h 36½ Fullum
Demers Geo., butcher, stall 1 St Anns market, and 326 St Lawrence, h 262 St Constant
DEMERS HECTOR, tinsmith, 543 St Joseph, h 559 St Joseph
Demers Hilaire, laborer, 61 St Mary
Demers J. Bte., driver C.P.R., 214 Panet
Demers J. Bte., grocer, 1 Allard cor Panet
Demers J. Bte., laborer, Basin
Demers J. Bte., laborer, r 51 Bonsecours
Demers Jacques L., photographer, 159 St Lawrence
Demers Jean, machinist, 336 Montcalm
Demers Jos., laborer, r 15 Mayor
Demers Jos., shoemaker, 416 Wolfe
DEMERS L. O., groceries, wines and liquors, Hochelaga
Demers Léandre, cabinetmaker, 39 St Dominique
Demers Louis, butcher, stall 27 Bonsecours market, h Hochelaga
Demers Louis, jun., butcher, stall 22 Bonsecours market, h 120 St Mary
Demers Louis H., customs officer, 86 Sanguinet
Demers Marcelin, mason, 336 Montcalm
Demers Maxime, clerk, 44 Berri
Demers Miss Eulalie, 328 Seigneurs
Demers Mrs. Catherine, wid T., 122 Amherst
Demers Mrs. Cordélia, wid Ed., 77 St Hubert
Demers Mrs. Léocadie, wid Ed., 515 Mignonne
Demers Noël, carter, 114 Versailles
DEMERS PIERRE, coal, paints, oils, &c., 349 St Joseph, h 347 St Joseph
DEMERS REV. E., Bishop's palace, Palace cor Cemetery
DEMERS THOMAS, gents' furnishing goods, 19 Place d'Armes, h 96 St Lawrence
Demers Tous., jun., pork butcher, stall 3 Bonsecours pork market, h 158 Lagauchetière
Demers Tous., sen., pork butcher, stall 4 Bonsecours pork market, h 158 Lagauchetière
Demers William, commercial traveller, 63 Vitré
Demers Zotique, moulder, 7 Cemetery
Demeule Pierre, carpenter, 593 Albert
Demeulinière Jean, paper hanger, 54 St Charles Borromée
Demontigny dit Papineau Octave, carter, 250 St George Hypolite
Demontigny Ed., shoemaker, lane off 491 Ontario
Demontigny Ed., shoemaker, r 251 St André
Demontigny George, laborer, 441 Panet
Dempsey Christopher, brakeman G T.R., bds at 59 Forfar
Dempsey John, laborer, 56 Dorchester
Dempsey Michael, laborer, 81 German
Dempsey Miss Mary, 260 Lagauchetière

BABCOCK FIRE EXTINGUISHERS, AND SELF ACTING ENGINES.

BARRY & CAMPBELL, CARPET, OIL CLOTH & CURTAIN WAREHOUSE, 208 & 210 McGILL ST.

Dempsey Mrs. Margaret, wid Wm., midwife, 12 Perthius
Dempsey Mrs. Mary, wid John, 154 Papineau road
Dempsey Mrs. N., wid Edward, 68 Wolfe
Dempsey Sylvester, carpenter, 30 Richmond
Dempsey Wm., butcher, 12 Perthius
Demuy Avilas, saloon, 29 Commissioners
Demuy Philéas, joiner, r 417 Durham
Denaher Wm., laborer, 103 Shannon
DeNarbonne Ed., 600 St Bonaventure
DeNarbonne Louis, carriagemaker, 151 St Martin
Denault Jos., laborer G.T.R., St Andrew
Denault Ls., agent, 26 St Henry
Denault Louis, trader, Canal
Denault Nap., grocer, 410 and 412 Ontario
Denerbonne Geo., painter, 269 Beaudry
DENHOLM GEORGE, commission merchant, agent Guardian Fire and Life Assurance Co., Merchants exchange, 11 St Sacrament, h 86 University
Denman George F., engineer, 803 St Catherine
Deniger Chas., carpenter, 135 Centre
Deniger J. Bte., baker, 17 Rose
Deniger Miss Euphrosine, 160 Amherst
Denis Amable, laborer, 511 Ontario
Denis Arthur, mail conductor, 45 Campeau
Denis Aug., car trimmer, 237 Richmond

DENIS & CO., dealers in paints, oils, varnish, putty, glass, paper hangings, hardware, lamps, coal oil, &c., 436 St Mary

Denis Cyrille, of Denis & Co., 209½ Craig
Denis Elie, joiner, 383 Seaton
Denis F. X., painter, 296 German
Denis George, laborer, 85 St Maurice
Denis J. Bte., carpenter, 37 Olier
Denis J. Bte., printer, 272 German
Denis Jos., butcher, 5 St Lawrence market, h 12 Fullum
Denis Joseph, engineer, r 161 St Martin
Denis Joseph, shoemaker, 229 St Constant
Denis Jos., shoemaker, 41 St Hypolite lane
Denis Jos. A., agent, 30 St Felix

DENIS L. N., cheap paint, oil, glass, hardware and wall paper store; orders for painting, glazing, paper hanging, whitewashing, &c., executed with promptness, 311 and 313 St Lawrence

Denis Michel, painter, 627 Mignonne
Denis Onésime, engineer, 159 St Martin
Denis P., painter, 558 Craig, h 623 Mignonne
Denis Paul, advocate, 511 Ontario
DENIS URGEL A., advocate, 21 St Vincent, h 3 Chaboillez sq
Denis Xavier, upholsterer, 194 St Patrick
Denison G. Shirley, bookkeeper, 69 City Councillors
Denison Miss Johanna, 283 St Bonaventure
Denistoun Alex., 30 McTavish
Denman Geo. C., silversmith, 489 St Dominique
Denn John, blacksmith, 48 Jaqcues Cartier
Dennan Matthew, carter, 506 Albert
Dennie Francis, saloon, 23 Prince
DENNIE MRS. CATHERINE, wid Henry, millinery and dressmaking establishment, Aberfoyle place, 12 Phillips place, Beaver hall
Dennie Mrs. Catherine, wid L., 72 William
Dennigan M. T., grocer, 377 St Lawrence
Dennis Chs., clerk, Burgess
Dénommé Benj., joiner, 311 Montcalm
Dénommé Pierre, shoemaker, r 13 Beaudry
Denoon C. C., of Collins & Co., 18 Cathcart
Denoon Wm., of A. Ramsay & Son, 985 St Catherine
DENOVAN REV. JOSHUA, pastor of Russell hall, 490 St Lawrence
Densmore Jas., foreman, 59 Champ de Mars
Dent F. F. D., bookkeeper, bds at 37 St Alexander
Dent Wm., brakeman G.T.R., 573 St Bonaventure
Déom Frs. X., confectioner, 522 St Catherine
DEOM VICTOR, confectioner and pastry cook, 560 St Catherine, h 562 St Catherine
Dépatie Amédée, shoemaker, bds at 392 Montcalm
Dépatie Arcade, trunk manufacturer, 86½ St Lawrence
Dépatie Auguste, laborer, 282 Sydenham
Dépatie Augustin, tobacconist, 312 St Catherine
Dépatie Basile, plasterer, 273 St Dominique
Dépatie Damase, policeman, 230 Wolfe
Dépatie dit Forget Mrs. Hélène, wid Antoine, 78 Visitation
Dépatie Eloi, laborer, r 380½ Jacques Cartier
DÉPATIE ÉTIENNE, hotelkeeper, 277 Visitation
Dépatie Felix, plumber, 222 Montcalm
Dépatie Frs., carter, 430 Jacques Cartier
Dépatie Frs. X., barber, 135 St Lawrence
Dépatie Fréderic, plasterer, r 366 Panet
Dépatie George, shoemaker, r 11 Wolfe
Dépatie Hyacinthe, laborer, 52 Labelle
Dépatie Isidore, plasterer, 69 Logan
Dépatie Isidore, plasterer, 377 Sydenham
Dépatie Israël, builder, 78 Visitation
Dépatie J. Bte., shoemaker, 248 Montcalm
Dépatie J. Bte., trader, 494 St Mary
DÉPATIE JEAN BAPTISTE, lumber merchant, 16 St Mary, h Moreau, Hochelaga
Dépatie James, laborer, r 358 Panet
Dépatie John, cabinetmaker, bds at 167 St Dominique
Dépatie John, mason, 167 St Dominique
Dépatie Jos., 172 Beaudry
Dépatie Jos., carter, r 296 Jacques Cartier
Dépatie Joseph, junk store, 306 St Mary
Dépatie Jos., laborer, 182 Dorchester
Dépatie Joseph, laborer, 211 Seaton
Dépatie Joseph, laborer, r 368 Panet
Dépatie Louis, joiner, 523 Mignonne
Dépatie Louis, laborer, Basin
Dépatie Mrs. Caroline, midwife, 275 Visitation
Dépatie Nap., roofer, 585 Lagauchetière
Dépatie Onésime, builder, 78 Visitation
Dépatie Paul, laborer, 38 St Hypolite lane
Dépatie Pierre, plasterer, 37 St Philip
Dépatie Pierre, shoemaker, r 73 Dorchester
Dépatie Télesphore, joiner, 63 Beaudry
Dépatie Tréfflé, laborer, 268 Sanguinet

OFFICE VICTORIA SQUARE. HOMER BAKER GENL. AGT. FOR CANADA. See page 249.

BARRY & CAMPBELL, CARPET, OIL CLOTH & CURTAIN WAREHOUSE, 208 & 210 McGILL ST.

Dépocas Chs. A., grocer, 132 St Joseph, h 83 Chatham
DEPOCAS LOUIS, groceries, wines, liquor, &c., cor St Augustin and St Emelie, Coteau St Augustin
Dépocas Miss Odile, dressmaker, 35 Chaboillez
Deputy Supervisor of Cullers' office, F. X. Belland, 44 St James
Dequoy F. X. U., guardian, 63 St Gabriel
Déragon Hubert, laborer, 251 William
Déragon J. Bte., carter, 19 St Louis
Déragon Tous., saddler, 41 Montcalm
Derby Mrs. M. M., dressmaker, 31 University
Derec Edouard, laborer, 45 Papineau road
Derepentigny Hormisdas, jun., carpenter, St Andrew
Derepentigny Jos., laborer, St Andrew
Derepentigny Jos., laborer, 116 Workman
Derepentigny Moïse, carter, 102 Logan
Derepentigny N., salooon, 17 and 19 Mountain
Dériger Mrs. Mathilde, hatter, 707 St Lawrence
Dériger Mrs. Félicite, wid J. Bte., milliner, r 606 Mignonne
Déroche Alfred, jeweller, 415 Lagauchetière
Déroche Ant., shoemaker, 524 St Catherine
Déroche Jos., laborer, r 314 Beaudry
Déroche M. A., tobacconist, 243 St Paul, h 24 St Elizabeth
Déroche Xavier, carter, 6 Boyer lane
DeRocheblave Madame Pierre, 734 Sherbrooke
Derome Alp., clerk, 547 Mignonne
Derome Alp, printer, 108 St Elizabeth
Derome Amédée, clerk, bds at 4 St Dominique
Derome Antoine, saddler, 612½ Mignonne
Derome Dom., insurance agent, 5 St Elizabeth
Derome Edmond, butcher, stall 33 Bonsecours market, h cor Dorchester and Sydenham
Derome Edouard, carpenter, bds at 107 St Paul
Derome Ignace, butcher, 43 Durham
Derome Jacques, wood merchant, 228 St Catherine
Derome Jos., shoemaker, 20 Emery
Derome Léon, butcher, 120 Barré
Derome Léon, butcher, stall 70 Bonsecours market, h 379½ St Catherine
Derome Louis, laborer, 106 St Elizabeth
Derome Ol., butcher, stall 52 Bonsecours market, h 39 Visitation
Derome Olivier, carpenter, 252 Seigneurs
Derose Alex., carpenter, 333 Dorchester
Deruelle Emile, machinist, r Centre n Island
Déry Alfred, baker, 318 Amherst
Déry Alfred, baker, 71 Papineau road
Desalaberry Chs. Léonidas, of Archambault & Desalaberry, bds at Hotel de France, 8 St Gabriel
Desalaberry Street Model school, J. Cameron, principal, 36 Desalaberry
Désaulniers A. L., of Leblanc & Désaulniers, 356 Dorchester
Desaulniers Jean, laborer, Basin
Desaulniers L. D. L., law student, 37 St Lawrence
Désautels Adolphe, blacksmith, 610½ Mignonne
Désautels Alp., carter, 206 Jacques Cartier
Désautels Alp., laborer, r 82 Richmond
Désautels Amable, shoemaker, 86 Logan
Désautels André, stonecutter, 288 Ontario
Désautels Benjamin, joiner, 353 Ontario
Désautels Chs., livery stables, 56 Jacques Cartier
Désautels Chs., shoemaker, 185 Visitation
Désautels Frs. dit Lapointe, laborer, 109 Jacques Cartier
Désautels Frs. X., bricklayer, r 148 Beaudry
Désautels Frs. X., laborer, 91 Logan
Désautels Guillaume, butcher, 258 St Catherine
Désautels Herménégilde, joiner, 349 Amherst
Désautels Herménégilde, joiner, 1 Blake
Désautels J., hatter and furrier, 407 Dorchester
Désautels Jacob, of Dubuc, Désautels & Globensky, 404 Dorchester
Désautels Jacques, of Dubuc, Désautels & Globensky, 404 Dorchester
Désautels J. Bte., shoemaker, 38 Wolfe
Désautels Joseph, joiner, 147 Wolfe
Désautels Joseph, shoemaker, 185 Visitation
Désautels Joseph, jun., carver, 288 Ontario
Désautels Jos., laborer, 209 Visitation
Désautels Jos., shoemaker, 451 Jacques Cartier
Désautels Jos., storeman, 20 St Pierre lane
Désautels Louis, carter, r 153 Dorchester
Désautels Luc, carpenter, 21 Cemetery
Désautels Luc, joiner, r 9 Cemetery
DESAUTELS MICHEL, livery stables, 294 and 296 Craig
Désautels Miss Mary L., dressmaker, 147 Wolfe
Désautels Mrs. Marie, wid Andrew, 453 Panet
Désautels Mrs. Mary Ann, wid J., 404 Dorchester
Désautels Pierre, joiner, 147 Wolfe
Désautels Pierre, laborer, r 269 Fullum
Désautels Pierre, laborer, 56 Ontario
DESBARATS GEORGE E., publisher of the Canadian Illustrated, L'Opinion Publique, L'Etendard National, the Favorite, and the Canadian Patent Office Record and Mechanics Magazine, 319 St Antoine, h 29 St Denis
DESBARATS LITHOGRAPHING AND PUBLISHING CO. THE, chromo and photo steam lithography, book and job steam printing, offices 1 Place d'Armes hill and 311 to 319 St Antoine
DESBARATS MRS. L., wid Geo., 24 McTavish
Descareau Mrs. Caroline, wid Germain, 43 Chaboillez
Descareau Nap, hatter, 138 Otttawa
Descareau Sam., cooper, 31 College
Descaries Cyrille, laborer, 77 St Elizabeth
Descaries Léon, grocer, 675 St Joseph, h 673 St Joseph
Descaries Roch, boots and shoes, 57 St Joseph
Descaries Tous., joiner, 523 Ontario
Descelles Chs., brickmaker, 336 Papineau road
Deschambault A., bds at Donegana hotel, 31 Notre Dame
Deschambault A. F., advocate, 486 Craig, h 34 St James
Deschambault Jos., 214 McCord
Deschamp A., clerk, 67½ Campeau
Deschamp Aldéric, of F. & J. Leclaire & Co., 72 Sanguinet
Deschamps Alfred, miller, 153 Centre
Deschamps Alphonse, M.D., 3 Chaboillez sq
Deschamps Frs., joiner, 19 St André
Deschamps J. Bte., butcher, 260 St Chaterine
Deschamps J. Bte., clerk, 206 Panet
Deschamps J. Bte., shoemaker, 64 Notre Dame

BABCOCK FIRE EXTINGUISHERS, AND SELF ACTING ENGINES.

BARRY & CAMPBELL, CARPET, OIL CLOTH & CURTAIN WAREHOUSE, 208 & 210 McGILL ST.

DESCHAMPS J. H., hotelkeeper, St Henri, Tannery west
Deschamps L., shoemaker, 219 St Catherine
Deschamps Miss Julienne, 188 St Elizabeth
Deschamps Mrs. Angélique, wid Pierre, 131 St Bonaventure
Deschamps Mrs. H., wid Joseph, 152 St Denis
DESCHAMPS REV. ALEXANDRE, Seminary of St Sulpice, 320 Notre Dame
Deschamps Séraphin, grocer, cor Rolland lane and Aqueduct
Deschamps Zotique, saddler, 252 St Joseph, h 294½ St Joseph
Deschamps Zotique, saddler, 359 St Joseph
Deschatelet Pierre, carter, r 144 Jacques Cartier
Deschatelets Alp., cigarmaker, r 599 St Lawrence
Deschatelets Avilda, bricklayer, r 272 Jacques Cartier
Deschênes Jos., trader, 41 Durham
Deschênes Jos., barkeeper, bds at 31 Notre Dame
Deschênes Louis, printer, bds at 41 Jacques
Deschênes Ls., laborer, r 18 Bisson Cartier sq
Descoins Léon, roofer, 24½ Jacques Cartier
Descôtes Ephrem, of Damien & Descôtes, 13 St Dominique
Descôtes Napoléon, grocer, 401½ Amherst
DESERT HONORÉ, saloonkeeper, 248 St Lawrence cor St Catherine
Desève Adolphe, clerk, 433 Panet
DESEVE ALEXANDRE, sen., advocate, St Henri, Tannery west
Desève Alex., jun., acting superintendent military school, 221 Water
Desève Alp., plasterer, 566 St Dominique
Desève Aug., laborer, r 31 St Hypolite lane
Desève Auguste, plasterer, 560 St Dominique
Desforges dit St Maurice J. Bte., joiner, 18 Wolfe
Desforges dit St Maurice Damase, saloon, 25 St Antoine
Desforges Hubert, engineer, 292 Richmond
Desforges Mrs., wid, bds at 314 Craig
Desfosses Arthur, agent, 165 St Denis
Desfremont Louis, gardener, 2 Logan
Desgeorges Gabriel, 92 Champ de Mars
Desglandon Augustin, engineer, 95 Versailles
Desgroseilliers Ambroise, sailor, 179 St Martin
Desilets Chs., clerk, 103 Sanguinet
DESILETS CHAS. M., photographic materials, 156 Notre Dame
Desjardins Adolphe, joiner, 484 Ontario
Desjardins Al., of Magnus & Co., 222 Notre Dame
Desjardins Alexis, carter, 122 Beaudry
DESJARDINS ALPHONSE, M.J., advocate, chief editor Le Nouveau Monde, 222 Notre Dame, h 758 Dorchester
Desjardins Alphonse, carter, 122 Amherst
Desjardins Alphonse, grocer, 112 Seaton
Desjardins Ant., laborer, 303 Sydenham
DESJARDINS ARTHUR, advocate, 2 Dominion Law chambers, 53 St James, h 55 Dufresne
Desjardins Azarie, laborer, 332 Seigneurs
Desjardins Chs., carter, 47 St Catherine
Desjardins Chs., laborer, 59 Dufresne
Desjardins Damase, laborer, 370 Sydenham
Desjardins Delphis, tailor, bds at 11 St Hubert
Desjardins Ed., 64 Latour
Desjardins Ed., painter, r 80 Panet
Desjardins Elie, baker, 208 Wolfe
Desjardins Emile, inspector Life Association of Scotland, 53 St James
Desjardins Ed., M.D., Eye and Ear dispensary, 701 St Catherine
Desjardins E. R., baker, grocer and liquors, 292 and 294 St Lawrence
Desjardins Félix, grocer, 25 Rose
Desjardins Félix, grocer, 119 Visitation
Desjardins Frs., laborer, 334 Montcalm
Desjardins Frs. X., mason, 250 Mignonne
Desjardins Gabriel, laborer, r 295 Montcalm
Desjardins G. P., barber, 114 Notre Dame
Desjardins Gédéon, carter, 595 Mignonne
Desjardins Gédéon, painter, 46 Shaw
Desjardins Geo., butcher, stalls 20 and 21 Papineau market, h 154 Sydenham
Desjardins George, of Meunier & Desjardins, 153 Panet
Desjardins Henri, C.L.R., M.D.V., of Bourque & Co., 47 St Antoine
Desjardins Isaïe, carter, 112 Durham
Desjardins J., of Barré & Desjardins, bds at 42 Notre Dame
Desjardins J. Bte., blacksmith, 239 Jacques Cartier
DESJARDINS JEAN A., M.D., physician and surgeon, chemist and druggist, 22 St Lawrence, h 24 St Lawrence
Desjardins Jos., bricklayer, r 370 Sydenham
Desjardins Jos., butcher, stall 11 St James market, Ontario, h 345 Montcalm
Desjardins Jos., carriagemaker, Maple
Desjardins Jos., carter, 230 Lafontaine
Desjardins Jos., carter, 324 Montcalm
Desjardins Jos., clerk, bds at 67½ St Antoine
Desjardins Jos., driver, r 85 Seaton
Desjardins Jos., laborer, r 27 Robin lane
Desjardins Jos., laborer, r 27 St Hypolite lane
Desjardins Jos., laborer, 44 St James
Desjardins J. Télesphore, grocer, 635 St Joseph

DESJARDINS L. A. E, M.D., OCULIST; consultation hours, from 9 to 11 a. m.; 39 St Antoine

Desjardins Louis, baker, 217 Sanguinet
Desjardins Louis, carpenter, Maple
Desjardins Louis, carter, 169 St George
Desjardins Louis, engraver, 256 Amherst
DESJARDINS MAGLOIRE, advocate, 4 St James, h Côte St Paul
Desjardins Miss Célina, storekeeper, 53 Logan
Desjardins Miss Marie Anne, general dry goods, 367 St Joseph
Desjardins Miss Marguerite, charwoman, 49 St Hypolite lane
Desjardins Modeste, storeman, 53 St James
Desjardins Moïse, joiner, 139 Panet
Desjardins Moïse, laborer, 13 Parker lane
Desjardins Mrs. Eugénie, wid Theod., dressmaker, 44 Bonsecours
Desjardins Mrs. Julie, wid Frs., 166 Craig
Desjardins Mrs. Marie, wid Joseph, 10 St Justin
Desjardins Mrs. Perpétué, wid David, r 120 Beaudry
Desjardins Mrs. Victorine, bdg hse, 411 St Joseph

OFFICE VICTORIA SQUARE. HOMER BAKER GENL. AGT. FOR CANADA. See page 249.

BARRY & CAMPBELL, CARPET, OIL CLOTH & CURTAIN WAREHOUSE, 208 & 210 McGILL ST.

Desjardins Nap., carter, 196 Durham
Desjardins Nar., bricklayer, r 181 Seaton
Desjardins Octave, blacksmith, 295 St Mary
Desjardins Paul, grocer, Quesnel
Desjardins Paul, grocer, Dominion
Desjardins Paul, flour and grain, 234 St Lawrence
DESJARDINS RAUL & LOUIS, fancy and staple dry goods, St Joseph, Coteau St Augustin
Desjardins Pierre, joiner, 75 Fulford
Desjardins Pierre, laborer, 487 Wolfe
Desjardins Pierre, stonecutter, 154 Wolfe
DESJARDINS PIERRE HONORE, watchmaker and jeweller, 560½ St Joseph
DESJARDINS REV. ERNESTUS, S.J., St Mary's college, 142 Bleury
Desjardins Roch, grocer, 163 Dorchester
Desjardins Thomas, nailer, St Andrew
Deslauriers Alderic, millwright, 142 Richardson
Deslauriers Alfred, 136 St Antoine
Deslauriers Alfred, nailmaker, 61 Delisle
Deslauriers Antoine, laborer, St Andrew
Deslauriers Ant., undertaker, Quesnel
Deslauriers Arthur, joiner, 474 Wolfe
Deslauriers Augustin, laborer, r 126 Barré
Deslauriers Bonas, joiner, 105 Cemetery
Deslauriers Clément, carter, 213 Panet
Deslauriers dit Legault Frs., laborer, 45½ Champ de Mars
Deslauriers Etienne, joiner, 504 Ontario
Deslauriers Félix, trader, r 82 German
Deslauriers Frs. X., mason, 50 St Urbain
Deslauriers J. Bte., butcher, stall 6 Bonsecours market, h 10 Fullum
Deslauriers J. Bte., jun., butcher, stall 14 Bonsecours market, h 25 Dorchester
Deslauriers J. Bte., laborer, 187 Amherst
Deslauriers J. Bte., trader, 88½ Inspector
Deslauriers Jos., baker, 25 Mondelet
Deslauriers Jos., joiner, 73 Inspector
Deslauriers Jos., laborer, 148 Montcalm
Deslauriers Louis, bricklayer, 90 Dufresne
Deslauriers Louis, butcher, stall 2 Bonsecours market, h 61 Papineau road
Deslauriers Louis, painter, r 337 Montcalm
Deslauriers M., clerk, bds at 556 Craig
Deslauriers Michel, stonecutter, 81 Mountain
Deslauriers Miss Mathilde, 3 St Francis
Deslauriers Moïse, laborer, 182 St Constant
Deslauriers Mrs. Catherine, wid Frs. X., 73 Visitation
Deslauriers Mrs. Marguerite, wid Frs., 23 St George
Deslauriers Nap., shoemaker, 155 Lagauchetière
Deslauriers Tous., joiner, Quesnel
Deslauriers Vital, laborer, 548 Albert
Deslignes Louis, laborer, 32 Lagauchetière
Desloges Louis, tobacconist, 173 St Paul, h 6 Vaudreuil lane
Deslongchamps André, driver, 112½ Craig
Deslongchamps Chs., laborer, 256 Durham
Deslongchamps Eusèbe, clerk, 120 St Maurice
Deslongchamps Frs., 298 Amherst
Deslongchamps J. Bte., shoemaker, 254 Beaudry
Deslongchamps J. Bte., trader, 318 Durham
Deslongchamps J. Bte., trader, 347 Ontario
Deslongchamps Jos., carter, 419 Jacques Cartier
Deslongchamps Jos., stonecutter, 78 Papineau road
Deslongchamps Louis, laborer, 106 Wolfe
Deslongchamps Miss Azélie, dressmaker, 120 St Maurice
Deslongchamps Mrs. Julienne, r 78 Papineau road
Deslongchamps Mrs. Luce, wid Louis, 245½ St Catherine
Deslongchamps Zotique, shoemaker, 298 Amherst
DESLONGCHAMPS JOSEPH, bookkeeper, bds at Bonsecours hotel, 155 St Paul
Desmaisons Ed., cook, 144 Barré
Desmaisons Ed., shoemaker, 237 St Dominique
Desmaison Nap., shoemaker, 8 Lagauchetière lane
Desmarais Alp., moulder, 160 Centre
Desmarais Damase, & Renaud, carriagemakers, 9 St Antoine
Desmarais Edmond, of Desmarais & Frère, 294 St Catherine
Desmarais Edouard, storeman, 31 Papineau sq
DESMARAIS & FRERE, grocers, 292½ St Catherine
Desmarais Frs., blacksmith, 204 Aqueduct
Desmarais Henri, conductor G.T.R., 153 Centre
Desmarais Hubert, joiner, 399½ Amherst
Desmarais Irénée, clerk, 133 St Urbain
Desmarais Jos., carriagemaker, 19 Rolland lane
Desmarais Louis Elie, photographer, 300½ Notre Dame and 11 Chaboillez sq, h 7 Sanguinet
Desmarais Médard, sawyer, 116 Workman
Desmarais Mrs. Margaret, wid Jean B., fruits, Bonsecours market, h r 379 Craig
Desmarais Mrs. Mélina, wid Pierre, 127 Montcalm
Desmarais Napoléon, of Desmarais & Frère, 294 St Catherine

DESMARAIS OVILA, photographer; PHOTOGRAPHS IN OIL, WATER AND INDIA INK, corner Craig and St Lambert hill, h 508 Craig

Desmarais Olivier, photographer, 537 St Mary
Desmarais Wilfred, baggageman, 61 Versailles
Desmarchais Frs., dentist, 182 Notre Dame, h Côte des Neiges
Desmarteau A., clerk, 30 Chaboillez sq
Desmarteau Alp., plasterer, bds at 571 St Lawrence
DESMARTEAU & BOND, fancy and staple dry goods, haberdashery, gents' furnishings, and shirt and collar manufacturers, 415 and 462 Notre Dame
Desmarteau Chs., grocer, 35½ St Mary
Desmarteau Charles, of Desmarteau & Lamoureux, 37 St Mary
Desmarteau Charles, president Societé de Construction de Maisonneuve, 41 St Mary
Desmarteau Charles B., of Desmarteau & Prevost, bds at 41½ St Mary
DESMARTEAU & CO., importers and wholesale dealers in groceries, wines and liquors, 231 and 233 Commissioners cor St Gabriel and 286 St Paul

BABCOCK FIRE EXTINGUISHERS, AND SELF ACTING ENGINES.

BARRY & CAMPBELL, CARPET, OIL CLOTH & CURTAIN WAREHOUSE, 208 & 210 McGILL ST.

Desmarteau Damase, plasterer, r 441 Montcalm
Desmarteau Etienne B., carter, 12 Allard
Desmarteau Etienne Birs, clerk, 200 Amherst
Desmarteau Frs., sen., carpenter, 324 Visitation
Desmarteau Jos., butcher, 102 Seaton
Desmarteau Joseph, 15 Fullum
Desmarteau Joseph, carter, 327 Visitation
Desmarteau Jos., jun., painter, 324 Visitation
Desmarteau Jos., of Desmarteau & Senecal, 43 St Mary
DESMARTEAU & LAMOUREUX, wholesale and retail groceries and provisions, 37 and 39 St Mary
Desmarteau N. B., jun., of Desmarteau & Co., 318 Lagauchetière
Desmarteau N. B., sen., 318 Lagauchetière
DESMARTEAU NARZAL BIRTZ, M.D., physician and surgeon, 95 St Hubert
Desmarteau Philéas, hatter, 187 Chatham
Desmarteau Pierre D., of Desmarteau & Bond, 9 German
DESMARTEAU & PREVOST, groceries, wines and liquors, 41 St Mary
Desmarteau & Sénécal, dry goods, 43 St Mary
Desmarteau Wilfred B., of Desmarteau & Co., 36 St Constant
Desmarteau Xav., plasterer, 244 Amherst
DESMAZURES REV. G., Seminary of St Sulpice, 320 Notre Dame
Desmond Pat., laborer, 118 Murray
Desnoyers Augustin, 182 Aqueduct
Desnoyers Ephrem, driver, 11½ St André
Desnoyers G. G., carter, 698 St Lawrence
Desnoyers Jacques, mason, 146 St Dominique
Desnoyers Jean Bte., carpenter, 589 St Dominique
Desnoyers Joseph, laborer, r 171 St George Hypolite
Desnoyers Jos., blacksmith, 329 Durham
Desnoyers Magloire, joiner, 171 St George Hypolite
Desnoyers Mathias C., of Desnoyers, Ouimet & Ouimet, 18 St James, h 39 St Denis
Desnoyers Mrs. Marie, wid Ant., 231 Seaton
Desnoyers Mrs. Marie, 166 Cadieux
DESNOYERS, OUIMET & OUIMET, advocates, 18 St James
Desnoyers P. L., joiner, 300 St Mary
Desnoyers Ths., advocate, 143 German
Desnoyers Thos., guardian Victoria university, Hotel Dieu
DESNOYERS VINCENT, baker, 199 Wolfe
Desnoyers Vincent, guardian St Patrick's academy, Richmond n Centre, h 62 Centre cor Montmorenci
DeSOLA REV. A., LL.D., rabbi Jewish synagogue, Portuguese, 71 McGill College av
Désormeau Chs., laborer, 527 Albert
Désormeau Eusèbe, clerk, 151½ Amherst
Désormeau Frs., saloon, 308½ St Catherine
Désormeau Frs. X., printer, 318 Beaudry
Désormeau Geo., carpenter, 420 Montcalm
Désormeau G. H., agent, 308 Wolfe
Désormeau Jos., joiner, 90 Inspector
Désormeau Mrs. Marie, wid Joseph, 421 Montcalm
Désormeau Mrs. Marie Louise, wid Paul, 87 Du fresne
Désormeau Xavier, carter G.T.R., 12 Bruchesi
DESORMEAU ZEPHIRIN, glovemaker, 358 Beaudry
Désormeaux Ths., laborer, 195 Dorchester
Désormier Charles, laborer, 348 Sydenham
Désormier Chs., laborer, 59 Dufresne
Désormier dit Cusson —, carriagemaker, r 36 Beaudry
Désormier Fred., carriagemaker, 22 Poële lane
Désormier Frs., shoemaker, 319 Amherst
Désormier Louis, spinner, St Patrick n St Andrew
Désormier Xavier, stonecutter, 47 Labelle
Désormiers George, joiner, 86 Logan
Désormiers Miss Zoé, bdg hse, 798 Craig
Désormiers Pierre, stonecutter, 425 Durham
Désormiers Stanislas, laborer, 362 Ontario
Désourdy Adolphe, shoemaker, 201 St Catherine
Désourdy Frs. X., plasterer, 351½ Amherst
Désourdy J. Bte., moulder, 349 Richmond
Désourdy Jos., carter, r 442 Jacques Cartier
Desparois Mrs. Marg., wid Louis, 391 Jacques Cartier
Desparois Régis, joiner, 336 Richmond
Déspatie Augustin, tobacconist, 312 St Catherine
Despatie Dosithé, policeman, 207 Panet
Despatie Ed., carter, 7 Mondelet
Despatie Elie, laborer, 23 Rousseau
Despatie J. Bte., laborer, 9 St Pierre lane
Despatie Miss Josephine, dressmaker, 138 German
Despatie Onésime, joiner, 78 Visitation
Despatie Pierre, laborer, r 240 Panet
Despatie Télesphore, shoemaker, 21 Marie Louise av
Desplands Philippe, clerk, bds at 90 St Lawrence
Despré Marc, 90 Notre Dame
Despres Isidore, carter, 14 Mountain
Desrivières Day school, Miss Sarah Anderson, teacher, 13 Desrivières
DesRivières Henri McGill, 318 St Urbain
Desrivières Miss Caroline, academy, 144 St Denis
DESRIVIERES MISSION CHAPEL, 13 Desrivières
Desrivières Pierre, notary, 144 St Denis
Desrivières Theo. McGill, 170 Upper St Urbain
Desroche Alex., laborer, 297 St Dominique
Desroche Chas., shoemaker, bds at 297 St Dominique
Desroche David, shoemaker, 290 Wolfe
Desroche John, carter, 42 St Philip
Desroche Pierre, carpenter, r 94 St Felix
Desrocher Joseph, carter, 213 Sydenham
Desrocher Moïse, laborer, r 449 St Mary
Desrochers Adolphe, clerk, 103 Vitré
Desrochers Cyrille, laborer, 254 Durham
Desrochers dit Brien Nazaire, grocer, 346 Ontario
DESROCHERS EDOUARD, fancy and staple dry goods, 62 and 64 St Lawrence
Desrochers Irénée, carter, 242 Sydenham
Desrochers Frs., laborer, 327 Montcalm
Desrochers Hormisdas, grocer, 223 Beaudry
Desrochers Isidore, shoemaker, 254 Durham
Desrochers Joseph, carter, r 242 Sydenham
Desrochers Jos., jun., potashmaker, 225 Beaudry

BARRY & CAMPBELL, CARPET, OIL CLOTH & CURTAIN WAREHOUSE, 208 & 210 McGILL ST.

Desrochers Jos., sen., potashmaker, 274 Visitation
Desrochers Louis, blacksmith, r 75 Durham
Desrochers Michel, laborer, r 332 Montcalm
Desrochers Mrs. A., milliner, 63 St Lawrence
Desrochers Mrs. Philomène, wid Jean Bte., 276 St Catherine
Desrochers Mrs. Philomène, wid Bte., 31 Blake
Desrochers Narcisse, 317 Visitation
Desrochers Nar., carpenter, 221 Sydenham
Desrochers Nazaire, grocer, 346 Ontario
Desrochers Nar., grocer, 362 Mignonne
DESROCHERS PIERRE B., merchant tailor, 240 St Lawrence, h 219½ St George
Desrochers Timothy, joiner, 182 Jacques Cartier
Desroches Alexis, stonecutter, 343 Montcalm
Desroches Alfred, saddler, 231 Seigneurs
Desroches Basilique, plasterer, r 309 Sanguinet
Desroches Bte., clerk, bds at 264 St Dominique
Desroches Dieudonné, tailor, 416 Durham
Desroches Edmond, shoemaker, 110 Seaton
Desroches Ed., shoemaker, 12 Durham
Desroches Jean Bte., clerk, 264 St Dominique
Desroches Jos., nailer, 43 Amherst
Desroches Jules B., shoemaker, 275 Sanguine
Desroches Louis, laborer, 313 Panet
Desroches Maurice A., tobacconist, 241 St Paul, h 26½ St Elizabeth
Desroches Mat., saloon, 36 Recollet
Desroches Michel, carpenter, 16 Seigneurs
Desroches Miss Lumeria, French and English academy, 413 Ontario
Desroches Miss Marie, milliner, 118 St Antoine
Desroches Mrs. Christine, wid J. B., grocery, 264 St Dominique
Desroches Mrs. Natalie, wid Adolphe, 62 St Alphonse
Desroches Pierre, engineer, 7 Logan
Desrosiers Anselme, baker, r 295 Montcalm
Desrosiers Cléophas, saw sharpener, 85 St Maurice
DESROSIERS ERNEST, advocate, 38 St James, h 395½ St Joseph
Desrosiers Ernest, advocate, bds at 411 St Joseph
DESROSIERS JOSEPH, advocate, 6 St James, h 5 St Elizabeth
Desrosiers Jos., finisher, 379 Amherst
DESROSIERS L. J. P., M.D., proprietor St Joseph Drug hall, 389½ St Joseph, h 391 St Joseph
DESROSIERS J. R., notary, 223 Notre Dame bds at Hotel du Canada, 17 St Gabriel
DESROSIERS LOUIS A., notary and commissioner, 20 St Vincent, h Tannery west
Desrosiers Louis, carter, 241 St André
Desrosiers Nar., laborer, 119 Workman
Desrosiers Oct., clerk, 399½ St Joseph
Desrosiers Pierre, marble polisher, 116 Workman
Desrosiers Pierre, laborer, 196 St Martin
Desrosiers Rémi, shoemaker, 128 Logan
Desruisseau Ed., laborer, r 15 Bisson
DESSAULLES HON. L. A., clerk of Crown and Peace, Court house, 177 Notre Dame, h 33 Berri
Désureau Hormisdas, carpenter, r 383 Montcalm
Désureau J. Bte., jun., carpenter, r 383 Montcalm
Désureau J. Bte., sen., laborer, r 383 Montcalm
DE ST MARCEAUX, & CO., Rheims, R. Dalglish, agent, 23 St John
Désy Charles, carter, 17 Robin lane
Désy Chs., carter, 42 Panet
Désy Sinaï, carter, 123 St Catherine
Detillieux Léopold, cabinetmaker, 274 Craig, h 394½ St Catherine
DETILLIEUX PAUL, cabinetmaker, 394½ St Catherine, h 110 Amherst
DeTONNANCOUR LOUIS C., merchant tailor, 81 Notre Dame, h 6 St Denis
Detonnancour Wm., tailor, 81 Sanguinet
Detoussicourt Chas. R., bds at 7 St Dominique
Dettmers Fred. C., post office clerk, 450 St Catherine
Deuzon Jacques, laborer, bds at 153 St Maurice
DEVANY & CO., auctioneers and commission merchants, 77 St James
Devany Mrs. Ann, wid Lawrence, of Devany & Co., 72 St Christophe
Devany Mrs. Margaret, wid O'Neil, r 27 Condé
Devany Ths. L., boots and shoes, 421 St Catherine
Devault Hospice, joiner, 109 Beaudry
Deverell Henry, machinist, 105 Magdalen
Devergie Mrs. E., wid Léonidas, 396 Seigneurs
Devine A., clerk G.T.R., 85 Magdalen
Devine Alex., carpenter, 115 Congregation
Devine Daniel, foreman, 85 Magdalen
Devine Dennis, checker, 40 Seminary
Devine Ed., laborer, 206 Etienne
Devine John, clerk, 35 Murray
Devine Mrs. E., wid James, 25 Eleanor
Devine Mrs. Henry, 80 St Constant
Devine Mrs. J. A., 240 St Antoine
Devine Ths., carter, 25 Eleanor

DEVINS & BOLTON, importers of drugs and chemicals, French medicines, perfumery, &c., 195 Notre Dame, next the Court house. *See Adv outside back cover*

DEVINS RICHARD J., of Devins & Bolton 145 St Hubert
DEVLIN BERNARD, advocate and City corporation attorney, 118 St James, bds at St Lawrence hall, 139 St James
DEVLIN O. J., notary for the Corporation of Montreal, and commissioner for Quebec and Ontario, 118 St James
DEVLIN R. J., hatter and furrier, 416 Notre Dame, cor St Peter, bds at St Lawrence hall, 139 St James
Dewill Daniel, bookbinder, 3 Evans court
Dewitt Mrs. Henry, bdg hse, 76 St Maurice
DeWitt Clinton, clerk, 14 Fort
Dewitt Wm. H. conductor G.T.R., 66 St Martin
Deziel William, clerk, bds at 155 St Joseph
DÉZIEL RÉGIS, merchant tailor and haberdasher, 131 St Joseph, h 129 St Joseph
Deziel Régis, merchant tailor, 246 St Joseph

DE ZOUCHE C. C., sheet music, band and other musical instruments, 211 St James, h 25 Latour

BABCOCK FIRE EXTINGUISHERS AND SELF ACTING ENGINES.

RRY & CAMPBELL, CARPET, OIL CLOTH & CURTAIN WAREHOUSE, 208 & 210 McGILL ST.

DE ZOUCHE GEORGE C., importer and dealer in paper hangings and decorations, wholesale and retail, painting, graining, gilding, glazing, &c., 351 Notre Dame, h 38 Fort

gelo Dimitie, laborer, 186 St Constant
mond Pat., carpenter, 123 St Catherine
ckey Robert, moulder, 338 St Patrick
cks Samuel R. F., lapidary, 33 St James, h Longueuil
ck's chemical fire engine, Rintoul Bros., agents, 24 St Sacrament
ckinson Charles, clerk, 69 St Antoine
CKINSON JAMES, boot and shoe maker, 41 Beaver hall terrace, and 67 St Antoine
CKINSON JOHN H., importer and manufacturer of gents' furnishing goods, 293 Notre Dame, h 310 St Charles Borromée
ckinson Salter M., medical student, bds at 83 St Urbain
ckinson Ths., 114 Jacques Cartier
ckinson Wm., clerk, bds at 14 Cadieux
ckinson Wm. H., machinist, 232 Lagauchetière
ckson Alex., 441 St Dominique
ckson Ellis, bookkeeper, bds at 180 St George
ckson Henry, wheelwright, 185 St Martin
ckson James, foreman, 99 Magdalen
ckson John, policeman, 11 Dupré lane
ckson Mrs. Harriet, 746 Palace
ckson Samuel, plater, 57 Forfar
ckson Thomas, laborer, 90 Grand Trunk
ckson Wm., shoemaker, 4 Mountain
didier Pierre, carpenter, 77 St Elizabeth
ier Jos., collector G.T.R., 22 St François de Salles
ier Peter, carter, 97 St Félix
eudonné Henri, clerk, 176 Visitation
ignon B. B., 19 Hanover
iguère Marcelin, bdg hse, 71 Jacques Cartier
illon Daniel, laborer, r 251 Fullum
illon David, laborer, 79 St Patrick
illon Frederick, clerk, 420 St Mary
illon James, laborer, 90 St Dominique
illon James, storeman, 23 Hermine
illon James T., city assessor, 190 St Hubert
illon John, clerk, 420 St Mary
illon John, of Reford & Dillon, 22 McGill College av
illon John, trader, 113 St Urbain
illon John M., ship builder, 82 Colborne
illon Mrs. Jane, 26 St Bernard
illon Michael, laborer, r 167 McCord
illon Miss Catherine, 8 Scotland
illon Miss Mary, dressmaker, 420 St Mary
illon Mrs. Alice, wid J., 420 St Mary
illon Richard, shoemaker, 65 Dorchester
illon Robert, joiner, 132 St Bonaventure
illon Wm., clerk, 420 St Mary
illon Wm., policeman, r St Francis
inahan Patrick, bookkeeper, 24 Bleury
inahan Patrick, grocer, 116 St Bonaventure
ineen Dennis, milkman, 56 Farm
ineen Maurice, policeman, 78 Colborne
inelle Camille, laborer, 236 Lafontaine
inelle Jos., carter, 249 Sydenham
Dinelle Placide, mason, 139 Dufresne
Dingwall D., watchmaker, bds at 52 St Alexander
DINNING JOHN G., secretary Merchants exchange, 11 St Sacrament, h 464 Guy
Dion —, laborer, bds at 150½ Centre
Dion Ant., carpenter, 97 St Louis
Dion Ant., machinist, r 26 Manufacturers
Dion François, carter, 173 Beaudry
Dion Fréderic, blacksmith, 270 Mignonne
Dion Henri, tobacconist, 685 Craig, bds at 30 St Urbain
Dion Honoré, printer, 747 and 749 Ontario
Dion Isidore, shoemaker, 259 Wolfe
Dion Miss S., dressmaker, 97 St Louis
Dion Mrs. Lucie, wid Jos., 208 Bleury
Dion T., laborer, 113 Richardson
Dion Moise, trackman, Ropery
Dion Ths., carpenter, 617 Albert
Dionnais Chs., 16 St Louis
Dionne Albert E., grocer, 475 Ontario, h 477 Ontario
Dionne Auguste, grocer, 34 St Philip
Dionne Moise, laborer, 721 St Joseph
Dionne Mrs. Marie, wid Jos., tobaccos, 557 St Joseph
DIONNE THOMAS, groceries, wines, liquors and provisions, 265 St Catherine, h 259 St Catherine
Diot Alfred, fireman, 51 Craig
Diotte Pierre, joiner, 319 Montcalm
Dippie Mrs. E., wid Geo., sick nurse, 18 St Félix
Dismond John, laborer, r 95 Dalhousie
Distant John, painter, Brewsters road
Dixon Geo., storeman, 198 Wolfe
Dixon Jas., laborer, 32 Farm
Dixon Michael, storeman, 192 Nazareth
Dixon Mrs. Jane, wid Robert, bdg hse, 621 Craig
Dixon Mrs. Mary, wid Henry, 108 Colborne av
Dobbin Chs. C., Dorchester av
Dobell Henry, of Henry Dobell & Co., 1011 St Catherine
DOBELL HENRY, & CO., commission merchants, 19 St Sacrament
Dobson James, laborer, 45 Prince
Dockham Frank, nailer, 121 Forfar
Dockrill Mrs. Eliza, wid Wm., 75 Lagauchetière
Dodd John, waiter, 36 Bronsdon lane
Dodd Raphael, policeman, 59 St Constant
Dodd Thos. E., clerk, 52 St George Hypolite
Dodd Walter, collector, 436 Durham
DODD WILLIAM, groceries, wines, liquors and provisions, 167 St Lawrence cor Dorchester, h 100 St Charles Borromée
Dodds Mrs. Mary Ann wid Geo. D., 13 St Geneviève
Dodds Robert, laborer, 127 Nazareth
Dodelin Louis, storeman, 15 Bruchesi
DODS PETER D., manufacturer of varnishes and japans, works 330 St Patrick, office 469 St Paul, h 72 Aylmer
Dogherty Wm., fruit dealer, bds at 22½ St Elizabeth
Doheney James, deputy inspector of beef and pork, 44 Wellington, h 125 Grand Trunk
Doheney James, grocer, 2 Seigneurs

OFFICE VICTORIA SQUARE. HOMER BAKER GENL. AGT. FOR CANADA. See page 249.

BARRY & CAMPBELL, CARPET, OIL CLOTH & CURTAIN WAREHOUSE, 208 & 210 McGILL ST.

Doheney James, grocer, 125 Grand Trunk
Doheny Michael, contractor, 10 St Columban
Doherty Anthony, gardener, 261 St Martin
Doherty Charles J., law student, 50 St James h 184 St Denis
Doherty Ed., messenger, 115 Sanguinet
Doherty John, 22 Dorchester
Doherty John, laborer, 9½ McCord
Doherty John, laborer, r 227 William
Doherty John, stonecutter, 27 St George
Doherty Mrs. Mary, wid Frs., 208 William
Doherty Pat., coachman, r 36 Aylmer
Doherty Pat., grocer, 640 and 642 St Joseph
Doherty Ths., of Downey, Doherty & Co., 10 Berthelet
DOHERTY THOMAS J., advocate, 50 St James, h 184 St Denis
Doherty Wm., 198 Cadieux
Doherty Wm., eating house, 129 St Paul
Doherty Wm., hatter, 11 McCord
Doherty Wm., grocer, 169 Colborne and 193 William
Doherty Wm., messenger, 77 Campeau
Dohoney John, watchmaker, 124 Richardson
Doin Armand, of Lorge & Co., 8 Rousseau
Doinphuse Joseph, trader, 416 Jacques Cartier
Doire Adolphe, painter, 24 Picard lane
Doire Félix, painter, 195 St Elizabeth
DOLAN FRANCIS, general dry goods, 460 Notre Dame, h 236 St Antoine
Dolan Hugh, of Rooney & Dolan, 236 St Antoine
Dolan James, shoemaker, 124 St Bonaventure
Dolan Martin, clerk, 95 McCord
Dolan Wm., shoemaker, 126 St Bonaventure
Doliat Etienne, stonecutter, 393 Wolfe
Dollard John, storeman, 507 Dorchester
Dollon Wm., clerk, 24 Hermine
Domlinbreux Jean, mason, 150 St Charles Borromée
DOMINION BOARD OF TRADE, William J. Patterson, secretary, 10 St John
DOMINION BOOT AND SHOE CO., Edmond Angers, 125 to 131 Sydenham
DOMINION BRASS WORKS, Cuthbert & Son, proprietors, 101 and 103 Queen
DOMINION BUILDING SOCIETY, Edmond Gravel, president; F. A. Quinn, secretary-treasurer, 55 St James.
DOMINION CANNING CO., M. Rosenheim, manager; factory 38 Brennan; office 401 Notre Dame
DOMINION CHAIR, BEDSTEAD AND CABINET FACTORY, Gage, Cooper & Co., cor William and St Thomas.

DOMINION DIRECTORY,
corrected to January, 1871, price $12; John Lovell, publisher, 23 and 25 St Nicholas, between St Sacrament and St Paul

DOMINION ENGINE AND BOILER WORKS, brass and iron foundry, E. H. C. Lionais, proprietor, 19, 21 and 23 Queen and 63 Common
DOMINION FILE WORKS, G. Outram & Co. proprietors, St Gabriel locks
DOMINION GOLD MINING CO., George B. Cramp, secretary, India chambers, 13 Hospital
DOMINION GLUE WORKS, William F. Beardsell, proprietor, glue, size and neat's foot oil, 263 Fullum
DOMINION GOVERNMENT EMIGRATION OFFICE AND DEPOT, Tanneries junction
DOMINION LAW CHAMBERS, 53 St James
DOMINION LEATHER BOARD CO., office of M. H. Brissette, 441 St Paul
DOMINION LINE OF STEAMSHIPS, D. Torrance & Co., general agents, 10 Hospital
DOMINION LINSEED OIL, COLOR AND DRUG MILLS, Lymans, Clare & Co., 105, 107 and 109 Mill
DOMINION METAL WORKS, Charles Garth & Co., proprietors, 536 and 542 Craig. *See Adv*
DOMINION OIL CLOTH CO., (THE), office 204 McGill, works Parthenais
DOMINION PLATE GLASS INSURANCE CO., A. Ramsay, 37, 39 and 41 Recollet
DOMINION SAFE MANUFACTORY, Godfroi Chapleau, proprietor, 320 St Lawrence. *See Adv p* 15
DOMINION STONE AND MARBLE WORKS, Henry L. Godfray, proprietor, 69 Bleury
Dominion Stove warehouse, James Cassidy, 516 Craig
DOMINION STRAW WORKS, John Reid, proprietor, 231 Notre Dame
Dominion Tea Co., Matthew Hodge, manager, 230 St Lawrence
DOMINION TELEGRAPH CO., J. D. Parkis, general manager; F. Drummond, assistant general manager; J. S. Henderson, manager, Montreal office, 87 and 89 St François Xavier; branch office, H. Baker, agent, 85 Common, and John Brazeau, manager, St Lawrence hall, 139 St James
DOMINION TELEGRAPH OFFICE, F. F. Finlay, operator, 368 Craig
DOMINION TELEGRAPH INSTITUTE, J. V. Morgan, proprietor; P. O. J. Hébert, superintendent, 75 St James
Dominion Theatre, Fortin, McLish & Co., proprietors, 25 Gosford
DOMINION TYPE FOUNDING CO., C. T. Palsgrave, auditor; W. Hall, managing director, 13 Chenneville. *See Adv opposite*

DOMINION WIRE WORKS, and BIRD CAGE MANUFACTORY, BARNES & CO., 19 St Margaret

Dominique André, broker, 76 St Charles Borromée
Dominique dit Austigny Frs. X., laborer, 162 Centre
Dominique Ed., laborer, r 181 Seaton
Dominique Moïse, shoemaker, 258 Wolfe
Dominique Pierre, laborer, 223 Wolfe
Dominique Pierre, laborer, Ropery
Dominique Pierre, shoemaker, 270 Wolfe
Dompierre Frs., carter, 149 Wolfe

BABCOCK FIRE EXTINGUISHERS, AND SELF ACTING ENGINES.

THE

Dominion Type-Founding Company,

MONTREAL.

The above Company are now manufacturing all the standard faces of

Newspaper, Book & Job Letter, Modern & Old Style,

AT VERY MODERATE PRICES.

No expense has been spared to render the Foundry thoroughly efficient in every branch, and Printers, in patronising the only Type Foundry in operation in the Dominion, will obtain their material with more promptness and certainty than by ordering through agents of foreign houses.

A supply of **Wood Type, Brass Rule, Labor Saving Rule, Metal Furniture, Leads,** and all the requirements of a printing office kept constantly on hand.

The Electrotyping Department

complete in every respect. By a new patent process, a heavy copper deposit is made within a few hours after receiving forms. Cuts of the greatest fineness and delicacy can thus be produced at a trifling cost.

The Company are agents for the celebrated "RELIANCE" WHARFEDALE PRESS; HOE'S, POTTER'S, and COTTRELL & BABCOCK'S Printing Machinery; the FAIRHAVEN COUNTRY NEWSPAPER PRESS; the UNIVERSAL, GORDON, MINERVA, and the best English and American Job Machines.

Estimates given for Newspaper and Job Offices on application. A liberal discount allowed for cash.

OFFICE AND FOUNDRY:

CHENNEVILLE STREET, MONTREAL.

☞ *The "DOMINION PRINTER" is published quarterly by the Company, giving the latest novelties in the Typographic art. Mailed gratis.*

BARRY & CAMPBELL, CARPET, OIL CLOTH & CURTAIN WAREHOUSE, 208 & 210 McGILL ST.

Dompierre Isaac, shoemaker, 159 Montcalm
Dompierre Jos., shoemaker, 159 Montcalm
Dompierre Louis, laborer, 16 Metcalfe lane
Dompierre Nazaire, shoemaker, 159 Montcalm
Dompierre Théophile, carter, 57½ Beaudry
Donaghue Mrs. M., wid John, 32 St Bernard
Donaghy Chs. H., of Prescott & Donaghy, 569½ St Catherine
Donahoe Martin, laborer, 81 St Patrick
Donahoe Michael, laborer, St Albert
Donahue Geo, shoemaker, 31 College
Donahue John, laborer, 87 Guy
Donahue Mat., r 22 St Sophie
Donahue Mrs. Mary, wid Bernard, 458 Dorchester
Donahue T., fireman, 154 Wellington
Donahue Wm., of Robinson, Donahue & Co., 32 St Janvier
Donais C. D., gaol guard, 16 Shaw
Donais Clément, of N. Donais & Frère, 44 St Louis
Donais Cléophas, clerk, Papineau market
Donais Joseph, shoemaker, 18 Voltigeurs
Donais N., & Frère, grocers, 99 St Paul
Donais Nap., of N. Donais & Frère, r 74 Montcalm
Donais Philibert, tailor, 15 Pea lane
Donald James, miller, 108 Forfar
Donald John, cellarman, 67 Colborne
Donaldson Anthony, storeman, 130 Prince
Donaldson John, plumber, 58 Anderson
Donaldson Wm., fruit dealer, St Ann's market, h 215 St Joseph
Donaldson Wm., laborer, 157 Duke
Donaldson Wm., machinist, r 58 Murray
Donavan James, brewer, St Albert
DONEGANA HOTEL, Jos. Beliveau, proprietor, 31 Notre Dame
Donelan Simon, laborer, 248 Seminary
Doneley Mrs. Mary, basket dealer, St Antoine market, h 20 Desrivières
Donnell Wm., foreman, 141 Richardson
Donnelly Brian, laborer, 59 Kempt
Donnelly Chs., laborer, r St Francis
Donnelly Daniel, carter, 119 Murray
Donnelly Dennis, trader, 106 Prince
Donnelly Ed., 36 Eleanor
Donnelly Ed., moulder, 206 William
Donnelly Frs., laborer, 16 Joachim lane
Donnelly Frs., of P. & F. Donnelly, bds at Donegana hotel, 31 Notre Dame
Donnelly Hugh, laborer, 257 William
Donnelly James, bds at 12 St Henry
DONNELLY JAMES, wholesale dry goods, Dominion buildings, 140 McGill, h 658 Palace
Donnelly John, laborer, 125 Nazareth
Donnelly John T., clerk, 658 Palace
Donnelly Mrs. Mary, wid Peter, fancy goods, 3 St Antoine market, h 20 Desrivières
Donnelly Mrs. Rose A., wid Hugh, 206 William
Donnelly Pat. J., of P. & F. Donnelly, 15 Berri
DONNELLY P. & F., lumber merchants, 234 and 658 Craig, Craig cor Amherst, Craig near Visitation, 409 St Mary, and in summer on wharf opp Quebec gate barracks
Donnelly Ths., 126 Amherst
Donnigan Mrs. Sarah, wid James, 113 Prince
Donohue John, coachman, 350 Seigneurs
Donohue John, superintendent McVittie's billiard room, 82 St Constant
Donohue John, laborer, r 78 Papineau road
Donohue Mrs. Mary, trader, St Antoine market Mountain cor St Bonaventure, h Mountain
Donohue Pat., trader, 9 Mignonne lane
Donohue Thos. Ed, bookkeeper, 30 Scotland
Donohue Thos, foreman, 40 St. Charles Borromée
Donohue Wm, sergeant water police, 125 Nazareth
Donovan James, grocer, 1 Smith
Donovan J. F., carpenter, 90 Dorchester
Donovan Michael, of Donovan & Williams, 235 St Antoine
Donovan Mrs. Ann, wid C., 85 Canning
Donovan Mrs. Marguerite, wid James, r 801 St Catherine
DONOVAN & MORAN, tanners and leather dealers, 102 and 104 St Peter, tannery 142 Amherst and 171 Jacques Cartier
Donovan Pat., lumber yard, St Léon
DONOVAN PETER, lumber merchant, 12 Olier, h 178 Ann
Donovan Timothy, carter, r 57 Kempt
Donovan Timothy J., of Donovan & Moran, 159 Jacques Cartier
DONOVAN & WILLIAMS, wholesale boot and shoe manufacturers, 2 and 4 Lemoine cor St Peter
DONPIERRE FRANCOIS, confectioner, 159 Montcalm
Doolan Ed., laborer, r 92 Kempt
Doolan Frank, laborer, 37 Murray
Doolan Peter, 39 Shannon
Dooley John, 17 Perrault lane
Dooley John, gardener, Paris
Dooley Patrick, laborer, 116 Shannon
Dooley William, gardener, Paris
Dooner Ed., master carter, 16 Duke
Dooner Geo., carter, 241 St Charles Borromée
Dooner James, carter, r 275 St Bonaventure
Dooner Pat., tailor, 96 Bleury
DORAIS ALP., dry goods and ready-made clothing, 376 St Joseph, h 354 St Joseph
Dorais G. T., professor Catholic Commercial academy, 240 St Urbain
Dorais Joachim, laborer, r 24 Richardson
Dorais John, shoemaker, r 42 Dufresne
Dorais Nar., clerk, 189 Sanguinet
Dorais Nar., clerk, 29 Picard lane
Dorais Pierre, joiner, 460 Ontario
Dorais Theodore, clerk, 5 Versailles
Dorais Théodore, clerk, 9 St Amable lane
DORAN JAMES, J.P., cashier G.T.R., 134 Amherst
Doran James, laborer, 62 Murray
Doran Matthew, carter, 575 St Bonaventure
Doran Mrs. Ann, wid James, r 42 Shannon
Doran Mrs. Helen, wid Wm., 193 St Charles Borromée
Doran Mrs. Julia, wid John, 94 Colborne
DORAN PATRICK, furniture dealer, 186 and 188 St Joseph, h 113 Mountain
Doran Richard, storeman, 62 Ottawa
DORAN S. J., resides at Orchard Bank farm, Lower Lachine
Doran Wm., accountant, 191 St James, h 185 St Denis

BABCOCK FIRE EXTINGUISHERS, AND SELF ACTING ENGINES.

BARRY & CAMPBELL, CARPET, OIL CLOTH & CURTAIN WAREHOUSE, 208 & 210 McGILL ST.

DORAN WILLIAM E., architect, 191 St James, h 185 St Denis
Doray Alfred, clerk, 114 Cadieux
Doray Amable, carter, 169 Panet
Doray Amable, grocer, 273 St Mary
Doray Amable, of Doray & Fils, 1 Papineau sq
Doray & Fils, grocers, 1 Papineau sq
Doray Francis, carter, Island
Doray Joseph Louis, of Doray & Fils, 1 Papineau sq
Doré Amédée, carpenter, 484 St Dominique
Doré Chas., carpenter, 294 St Dominique
Doré Charles, shoemaker, 486 St Dominique
Doré Damase, joiner, 107 Delisle
Doré Elzéar, joiner, bds at 107 Delisle
Doré Etienne, carmaker, 421 Wellington
Doré Etienne, saloonkeeper, 19 Gosford
Doré Eugène, storeman, 15 Rolland lane
Doré J. Bte., carter, 51 Canning
DORÉ JOSEPH H., general dry goods, St Joseph, Coteau St Augustin
DORÉ JOSEPH H., fancy and staple dry goods, St Henri, Tannery west
Doré Joseph, cook, 74 Vitré
Doré Léon, painter, r 11 Wolfe
Doré Moïse, wood dealer, between 59 and 61 St Martin
Doré Moïse, wood dealer, 573 St Joseph
Doré Robert, printer, r 50 St George
Do[illegible]r Geo. F., finisher, 498 St Bonaventure
Do[illegible] Mrs. Ann, wid Dennis, r 54 Shannon
[illegible] Benjamin, agent, 428 Ontario
DO[illegible]ON, DORION & GEOFFRION, advocates, 43 St Vincent
Dorion Edouard, bds at Canada hotel, 17 St Gabriel
DORION EDOUARD, mail clerk and agent Le Bien Public, 25 St Gabriel
DORION EDOUARD, proprietor St Andrew's hotel, 47 and 48 Common
Dorion Geo. T., City Hall restaurant, 165 St Paul
DORION HON. A. A., chief justice, court of Queen's Bench, 84 St Denis
Dorion Isaac, tinsmith, 249 Wolfe
Dorion Joseph, driver, 204 St Constant
Dorion Louis Nap., agent, 62½ St Dominique
Dorion Ol., joiner, 207½ Visitation
Dorion P. A. A., of Kelly & Dorion, 25 Berri
Dorion Ths., printer, 267 Seigneurs
Dorion V. P. W., of Dorion, Dorion & Geoffrion, 336 Sherbrooke
Dorland James, medical student, bds at 83 St Urbain
D'Orleans Mrs. S., wid Ed., huckster, 26 St Lawrence market
DORMAN S. W., advocate, 32 St James, h 388 St Antoine
Dorney Mrs. Josephine, wid Alexis, 197 Nazareth
D'ORSONNENS & LACHAPELLE, M.D's., physicians and surgeons, 132 St Lawrence
D'Orsonnens Ernest, land surveyor, 102 St Charles Borromée
D'Orsonnens lieut.-col. Gustave D'Odet, brigade major 4th brigade division, office 221 Water, h Côte St Catherine
D'Orsonnens Thomas E., M.D., of D'Orsonnens & Lachapelle, 102 St Charles Borromée
Dorval Isaac, baker, 161 Sanguinet
DORVAL JOSEPH H., fancy and staple dry goods, wholesale and retail, 129 Notre Dame, h 154 German
Dorval Jos. T., joiner, 193 German
Dorval Méderic, clerk, 410 Dorchester
Dorval Miss Joséphine, teacher, 629 St Catherine
Dorval Wilbrod, blacksmith, bds at 11 Schoolhouse
Dorwin J. H., Box 173 post office, bds at 69 Upper St Urbain
Dorwin Miss E. M., bds at 69 Upper St Urbain
Dossés Louis, policeman, 257 Sydenham
Dostaler Arthur, clerk, 33 Sanguinet
Dostaler Charles, joiner, 33 Sanguinet
Dostaler Edouard, joiner, 33 Sanguinet
Dostaler Octave, 33 Sanguinet
Dostaler Olivier, agent, 33 Sanguinet
Dostie Xavier, clerk, 208 Amherst
Dot Charles, shoemaker, 337 Wolfe
Dott Robert, engineer, 353 Wellington
Doucet Alexis, jun., trader, 109 St Louis
Doucet Alexis, sen., trader, 109 St Louis
DOUCET FRANCOIS X., groceries, wines and liquors, 633 St Bonaventure
Doucet Julien, laborer, 86 Logan
DOUCET LOUIS, saloonkeeper, 338 Ontario
Doucet Nar., carter, 15 Campeau
Doucet Noël, eating house, 157 St Paul
Doucet Pierre, fruit dealer, Bonsecours market, h 109 St Louis
Doucet Théophile, coachman, 109 St Felix
DOUCET THEOD, notary and conveyancer for Quebec and Ontario, 126 St James, h 24 McTavish
DOUDIET REV. CHARLES A., French Presbyterian, Burgess
Dougall Geo., tailor, 154 St Bonaventure
Dougall James, accountant, 56 St François Xavier, h 337 St Antoine
DOUGALL JAMES DUNCAN, of John Dougall & Co., 264 Drummond
DOUGALL JOHN, of John Dougall & Son, resides in New York
Dougall John, & Co., machinists, 511 Lagauchetière
DOUGALL JOHN, & CO., leather and commission merchants, 472 St Paul
DOUGALL JOHN REDPATH, of John Dougall & Son, 264 Drummond
DOUGALL JOHN, & SON, proprietors Montreal Daily Witness, 218 and 220 St James
Dougan J. L., agent, 34 Bronsdon lane
Dougette Joseph, laborer, 258 Sydenham
Dougherty Geo., turner, 25 Chatham
DOUGLAS ALEXANDER, boots and shoes, 417 Notre Dame, h 60 City Councillors
Douglas Hugh, paint manufacturer, 53 Mansfield
DOUGLAS J. M., & CO., wholesale grocers and commission merchants, 112 St Peter
Douglas H., telegraph operator, 29 Seaton
Douglas James M., of J. M. Douglas & Co., 112 St Peter
Douglas James, of Douglas, Kirk & Co., 140 Upper St Urbain

OFFICE VICTORIA SQUARE. HOMER BAKER GENL. AGT. FOR CANADA. See page 249.

BARRY & CAMPBELL, CARPET, OIL CLOTH & CURTAIN WAREHOUSE, 208 & 210 McGILL ST

Douglas John, clerk, 101 Magdalen
DOUGLAS, KIRK & CO., wholesale grocers, 150 McGill, warehouse 12 Longueuil lane
Douglas M., clerk, bds at 556 Craig
Douglas Miss M., caretaker Ann Street school, 171 Ann
Douglas Mrs., wid Arthur, 233 Mignonne
Douglas R., jun., lumber merchant, 64 Upper St Urbain
DOUGLAS REV. GEORGE, LL.D., professor of Theology, 16 Quublier
Douglas Wm., shoemaker, 39 St Lawrence, h 29 Latour
Douglass John, of Douglass & McNiece, 124 Upper St Urbain
DOUGLASS & McNIECE, importers of china, glass and earthenware, 181, 183 and 185 McGill
Doull James, of Whyte & Doull, 221 St George
Doussé Dominique, laborer, 390 Durham
Douin Armand, merchant, 8 Rousseau
Doutney —, laborer, 108 Shannon
Doutney Wm. L., merchant, 381 St Lawrence
Doutre Alp., Royal Ins. Co., 44 St Constant
DOUTRE, DOUTRE & HUTCHINSON, advocates, Express buildings, 82 St François Xavier
Doutre Gonzalve, D.C.L., of Doutre, Doutre & Hutchinson, 37 Mackay
DOUTRE J. BTE., LL.B., of McMahon & Doutre, 11 St James, bds at Donegana hotel, 31 Notre Dame
Doutre Jos., Q.C., of Doutre, Doutre & Hutchinson, 37 Mackay
Dow Alex., road master G T.R., 344 St Bonaventure
DOW MRS. MARY, wid Andrew, Strathearn house, 9 Beaver hall sq
Dow Peter, cork cutter, 58 Duke
Dow Selby, bookkeeper, 52½ St George Hypolite
DOW WILLIAM, & CO., brewers, and maltsters, 212 St Joseph, office 32 Chaboillez sq and 170 Colborne
Dowal Wm., gasfitter, 92 Dufresne
Dowd Anthony, 45 St Dominique
Dowd Frs., clerk, 55 St Elizabeth
Dowd James, cabinetmaker, 98 Bleury
DOWD REV. PATRICK, parish priest, St Patrick's house, 92 St Alexander
Dowd Thomas, grocer, 38½ Bleury
Dowden James, conductor, 94 Grand Trunk
Dowdell James, joiner, 143 Canning
Dowell Thos., storeman, 78 Delisle
Dower John, blacksmith, 119 Seaton
DOWKER GEORGE, of Clarke, Dowker & Co., resides at St Anne's, Bout de l'Isle
Dowler Fred., clerk Audit office G.T.R., 211 Chatham
Dowley Wm., machinist, bds at 65 St Maurice
DOWLING CHARLES, wholesale clothier, 494 St Paul, h 411 Seigneurs
Dowling Michael, bridgekeeper, 172½ Seigneurs
Dowling Wm., carter, 335 Guy
Dowling Wm., carter, 107 Mountain
Downes Mrs. Mary, wid Michael, 126 Kempt
Downey Chs., dry goods, 411 Seigneurs
DOWNEY, DOHERTY & CO., wholesale grocers and provision merchants, 437 and 439 Commissioners
Downey Hugh, grocer, 146 Ottawa
Downey John, laborer, 104 King
Downey Mrs. Catherine, wid Ths., r 290 Willia
Downey Patrick, of Downey, Doherty & Co, cor Ottawa and Colborne
Downs Terence, agent, 96 Wolfe
Downs Wm., bds at 12 St Henry
Dowse F. M., bookkeeper, r 18 St Columban
Doyle Edward, laborer, 111 Centre
Doyle Ed., laborer, 251 Fullum
Doyle Francis, gardener, r 188 Bleury
Doyle James, butcher, 19 Richmond sq
Doyle James, laborer, 201 Ottawa
DOYLE JAMES, & CO., distillers and importers of wines brandies, &c., 144 McGill
Doyle James, laborer, 111 Centre
Doyle James, laborer, r 49 Lagauchetière
Doyle James, laborer, 11 St Adolphus
Doyle James, of James Doyle & Co., bds at St Lawrence hall, 139 St James
Doyle James C., laborer, 19 Jurors
Doyle John, carter, 9 St Adolphus
Doyle John, gardener, 317 St Urbain
Doyle John, grocer, 49 Latour
Doyle John, tailor, 559 Lagauchetière
Doyle Jos., clerk, 69 Duke
Doyle Lawrence, laborer, r 49 Lagauchetière
Doyle Michael, laborer, 56 Gain
Doyle Michael, laborer, r 143 Murray
Doyle Miss, laundress, r 15 Hermine
Doyle Miss Ellen, dressmaker, 178 William
Doyle Mrs. Catherine, wid Moses, grocery, 17 McCord
Doyle Mrs. Josephine, wid George, 218 College
Doyle Mrs. Margaret, wid Chs., 174 Richardson
Doyle Mrs. Mary, laundress, 188 Bleury
Doyle Mrs. Mary, wid John, 178 William
Doyle Mrs. Mary, wid Ths., 150 Colborne
Doyle Pat., commercial traveller, 391 Amherst
Doyle Pat., laborer, 22 Shaw
Doyle Peter, laborer, 42 Colborne
Doyle Peter, laborer, r 150 Richardson
Doyle P. S., of J. E. Mullin & Co., 32 Burnside place
Doyle Thomas, of James Doyle & Co., resides Goderich, Ont.
Doyon Alfred, clerk, 28 Sanguinet
Doyon Moïse, clerk, 34 St Louis
Dozois Albert, clerk, 54½ Montcalm
Dozois Chs., clerk, 15 St Justin
Dozois Ed., bread driver, 54 Montcalm
Dozois Hilaire, teacher at St Joseph's Commercial Academy, bds at 507 St Joseph
Dozois Léon, clerk, 54½ Montcalm
DRAGON ISIDORE, merchant tailor, 63 St Lawrence, h 295 German
Dragon Jos., tailor, bds at 12 St Dominique
Dragon Louis, tailor, bds at 10 St Dominique
Dragon Tous., carter, 285 Seaton
DRAKE JOSEPH M., M.D., physician and surgeon, 35 Beaver hall terrace
Drake Miss Mary Jane, charwoman, 541 William
Drake Mrs. Ellen, wid John, 15 St Bernard
Drake Mrs. Hariet, wid Robert, 175 Fulford
Drake Richard, cooper, 22 Hermine
Drake Robert, clerk Car Mileage department G.T.R., 175 Fulford

BABCOCK FIRE EXTINGUISHERS, AND SELF ACTING ENGINES.

BARRY & CAMPBELL, CARPET, OIL CLOTH & CURTAIN WAREHOUSE, 208 & 210 McGILL ST.

Drake Ths. E. of A. Ramsay & Son, 15 Brunswick
Drake Walter, city assessor, 81 St Louis
Drapeau Alex., watchmaker, 628 St Joseph
DRAPEAU & CHAMPAGNE, iron and tin plate workers, stoves lamps, &c., 396 St Catherine
Drapeau Chs., shoemaker, r 393 Jacques Cartier
Drapeau Cyrille, plasterer, 10 St Julie
Drapeau Eloi, milkman, 203 Seaton
DRAPEAU FABIEN, plumber and gasfitter, 118 St Lawrence
Drapeau Henri, bds at 447 Lagauchetière
Drapeau J. Bte., silversmith, 21 Grothé
Drapeau J. Bte., of Drapeau & Champagne, 28 Grothé
Drapeau Louis, shoemaker, 157 Wolfe
Drapeau Louis A., 195 St Dominique
Drapeau Mrs. E., wid Louis, 9 Nonancourt
Drapeau Napoléon, shoemaker, 125 Panet
Drapeau Placide, carpenter, 115 Lock lane
Draper Ths., policeman, 191 Canning
Draw Mrs. B., wid John, 9 Mullin
Draycott Albert, bookbinder, 78 Sanguinet
Draycott Chs. F., dry goods, 448 St Mary
Draycott Fred., commission merchant, 242 Mignonne
Dreid John, tailor, 439 Wellington
Dreigfus H., police sergeant, 17 Perrault lane
Drequet Chs., printer, 213 Wolfe
Dresser Jos. D., tailor, 123 German
Drew John J., post office clerk, 21 Jurors
DRINKWATER CHARLES, managing directors assistant, G.T.R., Point St Charles, resides at Vaudreuil
Driscoll —, groom C. O. Co., 684 St Lawrence
Driscoll Mrs. Elizabeth, wid Henry, 58 St George Hypolite
Driscoll Mrs. Mary Ann, wid James, saloon, 343 Commissioners
Driscoll Netterville, advocate, 11 Hospital, h 58 St George Hypolite
DRISCOLL THOMAS, groceries, provisions, wines and liquors, 9 McCord
Drisford Joseph, tailor, 51 St Bonaventure
Drolet Adolphe, carpenter, 3 Rousseau
Drolet Arthur, shoemaker, r 418 Jacques Cartier
Drolet Charles, carpenter, 22 Payette
Drolet Chs. A., bookkeeper Ottawa hotel, 246 St James
Drolet D. Alderic, painter, 170 St Dominique
DROLET GUSTAVE A., advocate, 41 St Vincent, h 328 Bleury
Drolet Hector, clerk, 27 St Louis
Drolet Jos., tailor, r 117 Beaudry
Drolet Octave, shoemaker, r 53 Seaton
Drolet Oct., shoemaker, 11 Leduc lane
Drolet Philippe, shoemaker, 136 St Urbain
Drolet Pierre, shoemaker, 120 Sydenham
Drolet Pierre, shoemaker, 177 Montcalm
Drolet Siméon, plasterer, 319 Seigneurs
Droller Michael, laborer, 54 St Louis
Drouin Anselme, carter, 112 St André
Drouin Ephrem, joiner, 349 Jacques Cartier
Drouin Jean, messsenger, 142 Notre Dame
Drugon John, grocer, 601 St Catherine, h 213 St Charles Borromée
DRUGON & ROWLAND, restaurant, 713 Craig
Drumm Frs., waiter, r 127 St Lawrence
Drumm Mrs. Elizabeth, wid Geo., 815 Craig
Drumm Wm., painter, 381 St Dominique
Drummond A. T., of Drummond, Cassels & Co., 87 Union av

DRUMMOND, CASSELS & CO., financial agents, railway supply agents and general merchants.—Financial correspondents: Drexel, Morgan, & Co., New York; J. S. Morgan & Co., London, England. Agencies: Brown, Bayley & Dixon, steel rails, &c., Sheffield; Société de la Providence, bar iron, rails and girders, Marchienne, Belgium; Shotts Iron Co., Bessemer and ordinary pig iron, Glasgow; Peebles, Anderson, & Co., general merchants, Glasgow; J. C. Van Put, Antwerp, &c., Union buildings, 43 St François Xavier

Drummond Chs. G., type founder, 529 St Dominique
Drummond Chs. S., of Drummond, Cassels & Co., 87 Union av
Drummond Frs., merchant, 232 St Elizabeth
Drummond George, clerk, bds at 20 Hermine
DRUMMOND GEORGE A., of John Redpath & Son, 864 Sherbrooke
DRUMMOND HON. LEWIS T., judge, 141 Cadieux
DRUMMOND WILLIAM D., of Lacoste & Drummond, 141 Cadieux
Drury George F., foreman, 975 St Catherine
Drury John M., bds at 12 St Henry
Drury M. H, bds at 12 St Henry
Drury Owen, laborer, 604 Lagauchetière
Drury Ths., laborer, 25 St Dominique
Drysdale Adam, 35 Belmont
DRYSDALE WILLIAM, & CO., booksellers, stationers and periodical agents, Globe Book and Stationery warehouse, 232 St James
Drysdale William, of William Drysdale & Co., 35 Belmont
Drysdale Wm., huntsman, Logan farm
Dubé Alphonse, conductor C.P.R., 38 Panet
Dubé Antoine, assistant clerk St James market, Mountain cor St Bonaventure
Dubé & Co., carriagemakers, 132 St Bonaventure
Dubé Benj., of Dubé & Co., 134 St Bonaventure
Dubé Chs., carter, 24 Mountain
Dubé Félix, boarding house, 47 St Paul
Dubé Félix, laborer, St Dominique
Dubé Frs., carter, r 105 Jacques Cartier
Dubé Frs., laborer, 344 Panet
Dubé Frs. X., bricklayer, 456½ Jacques Cartier
Dubé Frs. X., laborer, r 53 Versailles
Dubé Jos., laborer, r 8 Amherst
Dubé Louis, post office clerk, 183 Sanguinet
Dubé Marcel, laborer, 2 Voltigeurs
Dubé Miss Aurélie, dressmaker, 537 Mignonne
DUBÉ MISS MARIE E. A., milliner, 83 St Lawrence
Dubé Mrs. François, 89 St André
Dubé Pierre, laborer, r 8 Amherst

OFFICE VICTORIA SQUARE. HOMER BAKER GENL. AGT. FOR CANADA. See page 219.

BARRY & CAMPBELL, CARPET, OIL CLOTH & CURTAIN WAREHOUSE, 208 & 210 McGILL ST

Dubé Ths., blacksmith, bds at 75 Champ de Mars
Dubeau Jos., carter, 82 Dufresne
Dubeau Jos., shoemaker, 146 Barré
Dubeau Léon, carter, 103 Sydenham
Dubeau Louis N., clerk, 194 St Elizabeth
Dubeau Miss Célanise, milliner, 89 Durham
Dubeau Mrs. Adélaide, wid C., 76 Sanguinet
Dubeau Nar., cooper, 1 Leduc lane
Dubelle Gustavus H. E., M.D., 401 Notre Dame, h 143 St Urbain
Duberry Mark, bricklayer, 12 Sébastopol
Dubois B., fruit dealer, Bonsecours market
Dubois Basile, stonecutter, 281 Seaton
Dubois Benj., baker, r 5 Chaboillez
Dubois Candide, trader, 155 Wolfe
Dubois Chs., clerk, 10 Boyer lane
DUBOIS E. A., Côte des Neiges
Dubois Ed., butcher, 263 Craig, h 143 Amherst
Dubois Ed., butcher, stall 10 Bonsecours market, and 5 St James market, h 143 Amherst
Dubois Flavien, laborer, r 195 Durham
Dubois Frs., carpenter, 587 Albert
Dubois Frs., grocer, 112 and 114 Dorchester
Dubois Frs., joiner, 49 St André
Dubois Guillaume, trader, 186 Amherst
Dubois Hector, barber, 6 Chaboillez sq
Dubois J. Bte., fruit dealer, 49 Jacques Cartier
Dubois J. Bte., laborer, 13 Mondelet
Dubois J. Bte., tailor, 172 St Bonaventure
Dubois John, barber, 24 Albert
Dubois Joseph, agent, 116 Cadieux
Dubois Louis, joiner, 20 Joachim lane
Dubois Ludger, shoemaker, r 86 St Constant
Dubois Marcien, merchant, Dominion
Dubois Miss Délima, seamstress, 94 Delisle
Dubois Mrs. Emilie, wid Luc, 101 Dufresne
Dubois Mrs. Zoé, wid Jos., 321 Wolfe
Dubois Ol., cooper, 41 St Philip
Dubois Paul, bricklayer, 102 Wolfe
DUBOIS WILLIAM, fish dealer, stands 5 and 7 Bonsecours Fish market, h 186 Amherst
Dubord Adolphe, steamboat captain, 161 St Paul
DUBORD A., & CO., manufacturers of tobacco and cigars, 227 and 229 St Paul, and 10 St Amable lane. *See Adv*
Dubord Alexis, of A. Dubord & Co., 10 St Denis
Dubord Alfred, 2nd secretary-treasurer l'Œuvre and Fabrique Notre Dame church, h 31 Perthius
Dubord Chs., guardian, 16 Leduc lane
Dubord Frs. X., guardian St Jean Baptiste hall, r 16 St James
Dubord H., bricklayer, bds at 86 St Constant
Dubord J. Bte., tobacconist, 4 St Denis
Dubord Jos., bricklayer, bds at 86 St Constant
Dubord Mrs. Marie, wid Ant., 12 Vitré
DUBORD NOEL, tobacconist, 112 St Lawrence, St J. Bte. village
Dubord Norbert, shoemaker, 18 Friponne
Dubreuil Alexis, joiner, 179 German
Dubreuil Chs, joiner, 136 St Martin
Dubreuil Féréol, advocate, 316 Craig
Dubreuil Féréol, flour merchant, 122 St Joseph, h 134 College
Dubreuil Hilaire, policeman, 152 Montcalm
Dubreuil Honoré, joiner, 252 Wolfe
Dubreuil Jos, carter, 179 St George Hypolite
Dubreuil Jos., painter, 77 Grand Trunk
Dubreuil Mrs. Hélène, wid Frs., 151 Dorchester
DUBREUIL NORBERT, groceries, wines, liquors and provisions, 364 Jacques Cartier
Dubreuil Treflé, grocer, 81 Logan, h 85 Logan
Dubrul André, clerk, 173 Visitation
DUBRUL ANDRÉ, proprietor Dubrul hotel, 134 St Joseph
Dubrul Cyriac, joiner, bds at 517 William
Dubrul D., moulder, 474 William
DUBRUL HOTEL, André Dubrul, proprietor 134 St Joseph
DUBRUL JOACHIM, carriagemaker, r 245 St Joseph, h 43 Versailles
Dubrul Joseph A., barkeeper Dubrul hotel, 134 St Joseph
Dubrule Cléophas, carpenter, 244 German
Dubrule Ths., laborer, r 113 St Martin
Dubuc Alfred, tinsmith, 290 Jacques Cartier
Dubuc Arthur, of Plante & Dubuc, 213 St Elizabeth
Dubuc Casimir, jun., joiner, 298 German
Dubuc Casimir, sen., 304 German
Dubuc Chs., M.D., 478 St Joseph
DUBUC, DESAUTELS & GLOBENSKY, furriers, 217 Notre Dame
Dubuc, Desautels & Globensky, furriers, 349 St Catherine
Dubuc Frs. X., carter, 388 Montcalm
Dubuc Francis X., of Dubuc, Desautels & Globensky, 351 St Catherine
Dubuc Herd., painter, 250 Montcalm
Dubuc J. Bte., saw filer, 416 St Joseph
Dubuc Jos., clerk, 589 St Joseph
Dufluc Jules, laborer, 322 Durham
DUBUC REV P. A., 30 Seaton
Dubuc Pierre, grocer, 168 Centre
Dubuc Victor, finisher, 615 St Bonaventure
Ducas Alexis, carpenter, 235 Visitation
Ducat Jas., conductor G.T.R., 5 Congregation
Ducèpe Héli, joiner, r 126 St Elizabeth
Duchaine Jacques, laborer, 442 Montcalm
Duchalute Mrs., wid, bds at 141 Montcalm
Ducharme Benj., blacksmith, 23 Napoleon
Ducharme Dominique, joiner, 350 Lagauchetière
DUCHARME DOMINIQUE, professor of music, 764 St Catherine
Ducharme George, joiner, 119 St Denis
Ducharme Hermenégilde, 241 St Urbain
Ducharme Miss E., bds at 31 Notre Dame
Ducharme Miss Hermine, 202 German
Ducharme Mrs., wid, 224 Visitation
Ducharme Napoléon, foreman, bds at 8 Jurors
Ducharme Narcisse, carter, Ontario
Ducharme Ol, joiner, 113 Durham
Ducharme R., carpenter, Centre n St Andrew
Duchatelet Jas., contractor, 165 Lagauchetière
Duchêne Alphonse, shoemaker, 247 Durham
Duchêne Pierre, shoemaker, r 179 St Paul
Duchesnay C. J., bds at Donegana hotel, 31 Notre Dame
Duchesnay Eugène, laborer, 619 St Mary
Duchesnay Mrs. H., wid Chs. J., 530 Sherbrooke
Duchesnay Mrs. M., wid Philip, 10 Mance
Duchesne Henri, baker, 216 Durham
Duchesne Ths., clerk, bds at 43 St Dominique
Duchesneau A., bds at 48 Sanguinet
Duchesneau Alfred, engineer, 48 Sanguinet

BABCOCK FIRE EXTINGUISHERS AND SELF ACTING ENGINES.

BARRY & CAMPBELL, CARPET, OIL CLOTH & CURTAIN WAREHOUSE, 208 & 210 McGILL ST.

Duchesneau Charles, carriagemaker, 197 Water
DUCHESNEAU HERMENEGILDE, confectioner, 27 St Joseph, h 25 St Joseph
Duchesneau Jos., clerk, 102½ St Felix
Duchesneau Jos. Rodrigue, clerk, bds at 45 St Louis
Duchesneau Ludger, laborer, r 171 Centre
DUCHESNEAU ZOTIQUE, dealer in crockery, 571 St Catherine
Duchesneau Zotique, crockery, 209 St Denis
Ducker Henry, watchmaker, 37 University
Duckett Alfred, clerk, bds at City hotel, 78 St Joseph
DUCKETT J. C., grocer, wine and spirit merchant, 247 St James, h 9 St Elizabeth
Duckett Richard Jos., dry goods, 149 St Bonaventure
Duckett Wm., fitter, 141 Magdalen
Duckett Wm., grocer, 247 St James, h 9 St Elizabeth
DUCKETT WILLIAM A., M.D., physician and surgeon, and druggist, Western Drug hall, 664 St Joseph, h 662 St Joseph
Duclos Amédée, tin roofer, 216 Visitation
Duclos Charles, 214 Visitation
DUCLOS & CO., lumber, building timber, doors, windows, mouldings, fireworks, cedars, shingles, &c., proprietor of the Bevel edge lath patent, 711 St Joseph and 155 and 156 Workman
Duclos Damase, laborer, r 7 Parker lane
Duclos Edm., barber, 291 St Catherine
DUCLOS ESROM ARAM, M.D., physician and surgeon, chemist and druggist, 191 and 193 St Joseph, h 88½ St Antoine
Duclos Frs, carter, 17 St Elizabeth lane
Duclos Henry A., 69 Upper St Urbain
DUCLOS & HENSLEY, importers, wholesale and retail dealers in British, foreign and American fancy and staple dry goods, also tailoring and millinery department, The Emporium, 165 St Joseph n Chaboillez sq
Duclos Hiram, jun., of Duclos & Co., 67 Upper St Urbain
Duclos Hiram, sen., 69 Upper St Urbain
Duclos Ignace, carter, r 240 Sydenham
Duclos Jos., baker, 214 Visitation
Duclos Joseph, carter, 252 Sydenham
Duclos Joseph, dentist, 59 Inspector
DUCLOS JOSEPH, general dry goods, 339 St Catherine, h 91 St Christophe
Duclos Louis, shoemaker, 443 Montcalm
Duclos Mrs. Adeline, wid Pierre, 54 St Ignace
Duclos Nicolas, roofer, 185 Beaudry
Duclos Octave, clerk, bds at 85 St Maurice
Duclos Philias, carter, 20 Bonsecours
Duclos Pierre, clerk, 339 St Catherine
DUCLOS ROBERT, of Duclos & Hensley, 165½ St Joseph
Ducondu Edmond, advocate, bds at 171 St Paul
Ducondu Mrs. Jane, wid Ed., 121 German
Dudemaine Hercule, carriagemaker, 240 Lafontaine
Dudevoir Frs. X., trader, 120 Craig
Dudevoir Hilaire, shoemaker, r 4 Little St David lane
Dudevoir Trefflé, cabinetmaker, bds at 32 Chaboillez sq
DUDLEY F., agent for C. S. Clark, wholesale lumber, Portland, h 38 St Janvier
Dufault Adolphe, carpenter and joiner, r 365 Richmond
Dufault Augustin, sen., hatter, 184 Visitation
Dufault Felix, fruit store, 193 Visitation
Dufault Félix, fruit dealer, Bonsecours market, h 337 Mignonne
Dufault Hercule, engineer, 389 Panet
Dufault J. D., jun., bookbinder, 184 Visitation
Dufault Léon, joiner, 383 Panet
Dufaussé Adolphe, carriagemaker, 123 St Antoine
Dufaux Alexis, 430 Durham
Dufaux Chs., laborer, 10 Grant lane
Dufaux Félix, fruit dealer, Bonsecours market
Dufaux Joseph, 541 St Catherine
Dufaux Mrs. Adile, wid P., fruit dealer, stand 13 St Antoine market, h 24 Amherst
Dufaux Mrs. Elmire, crockery, Bonsecours market
Dufaux Mrs. Flavie, wid Louis, trader, St Antoine market, Mountain, h 86 St Felix
Dufaux Paul, shoemaker, 124 Sydenham
Duff James, foreman, 314 Seigneurs
Duff John Morell McK., secretary-treasurer Beaver Stamping Co., 225 Bleury
Duff Mrs. Margaret, wid John, laundress, 178 St Constant
Duff Rodey, laborer, r 72 Shannon
Duff Robert, shot dropper, 6 Chatham
Duffey John, laborer, 44 Seminary
Duffey Mrs. Bridget, r 147 Kempt
Duffie John W., storeman, 11 Desrivières
Duffigh Paul, coachman, Simpson
Duffin James, laborer, bds at 169 Wellington
Duffin Wm. E., 417 Wellington
Duffly John, cooper, 158 Ottawa
Duffy John, engineer, 212 Forfar
Duffy Ambrose, land surveyor, 549 St Lawrence
Duffy James, laborer, Perrault court
Duford Denis, stonecutter, Dorchester cor Mountain
Duford Mrs. D., wid Jos., r 293 Montcalm
Duford N., butcher, 52 St André
Dufort Denis, contractor, 46 St Janvier
Dufort Hormisdas, grocer, 99 St Mary, h 101 St Mary
Dufort Hubert, of Dufort & Ledoux, 5 Pea lane
DUFORT J. B., fancy and staple dry goods, 237 and 237½ St Lawrence
Dufort Jos., joiner, 96 St Constant
Dufort Jos., nailmaker, 108 Workman
Dufort & Ledoux, carriagemakers, 113 St Joseph
Dufort Louis, carter, 23 Payette
Dufort Miss Mathilde, dressmaker, 515 St Catherine
Duforte Modiste, machinist, 490 St Dominique
Dufort Mrs. E., wid Raphael, 174 St Antoine
Dufort Narcisse, heater, 20 St Pierre lane
Dufort Ovila, clerk, 207 German
Dufort Vital, shoemaker, 261 Durham
Dufort Vital, shoemaker, 201 Durham
Dufour Adrien, tailor, 285 Wolfe
Dufour Désiré, carter, 64 Barré
Dufour Elie, joiner, 183 St Constant
Dufour Elie, joiner, 601 St Catherine
Dufour Frs. X., blacksmith, 49 Mountain
Dufour Frs., shoemaker, 5 Josephine lane

OFFICE VICTORIA SQUARE. HOMER BAKER GENL. AGT. FOR CANADA. See page 249.

BARRY & CAMPBELL, CARPET, OIL CLOTH & CURTAIN WAREHOUSE, 208 & 210 McGILL ST

Dufour Frs. X., shoemaker, 110 St Mary
Dufour Gédéon, joiner, 300½ Amherst
Dufour H., laborer, 208 St Charles Borromée
Dufour Hubert, stonecutter, 9 Josephine lane
Dufour Jos., carpenter, r 154 German
Dufour Maxime, carpenter, 273 Beaudry
Dufour Miss Cécile, dressmaker, 110 St Mary
Dufour Miss Madelaine, fruit dealer, 156 St Joseph
Dufour Pierre, grocer, 77 Barré, h 73½ Barré
Dufour Walter, of W. Dufour & Co., resides at Hochelaga
DUFOUR W., & CO., auctioneers and commission merchants, 661 and 663 Craig
Dufresne Albert, laborer, 385 Jacques Cartier
Dufresne Amable, carter, 232 St Catherine
Dufresne Amédée, 11 Dufresne
Dufresne Auguste, bds at 10 Common
Dufresne Benj., blacksmith, r 12 Voltigeurs
Dufresne Benoni, grocer, 234 St Catherine
Dufresne Charles, plasterer, 20 Mignonne lane
Dufresne Edmond, saloon, 133 St Dominique
Dufresne Ernest, tinsmith, 192 German
Dufresne Edouard, sausagemaker, r 117 Durham
Dufresne Etienne, carter, 745 Ontario
Dufresne Hormisdas, of Brouillette & Dufresne, 152 Amherst
DUFRESNE HOUSE, Thomas Dufresne, proprietor, Hochelaga
Dufresne Isidore, laborer, 55 St Louis
Dufresne J. B. R., of Beaudry & Dufresne, 57 Sanguinet
Dufresne J. Bte., clerk, 120 Dorchester
Dufresne J. Bte., goldsmith, 57 Sanguinet
Dufresne Jos., joiner, 43 St Louis
Dufresne Jos., laborer, 69 Seaton
DUFRESNE JOSEPH, manufacturer of doors, windows, &c., 284 and 286 Craig, h 43 St Louis
Dufresne Jos., tailor, 34 Dufresne
Dufresne Jos. M, of Dufresne & McGarity, 1 Cornwall terrace, 48 St Denis
Dufresne L. A., accountant, 156 German
DUFRESNE LÉON G., groceries, wines and provisions, 518 St Catherine
Dufresne Louis, machinist, 393 Montcalm
DUFRESNE LOUIS PHILIPPE, dealer in gold and silver watches, jewellery, &c., 88 St Joseph
Dufresne Maxime, tobacconist, 152 Amherst
DUFRESNE & McGARITY, Royal tea and coffee warehouse, 221 Notre Dame, and r 8 St James
Dufresne Médard, laborer, 315 Sydenham
Dufresne Moïse, of Dufresne & McGarity, 48 St Denis
Dufresne Mrs. Elise, wid Pierre, 149 Dufresne
Dufresne Mrs. Hermine, wid Frs., 12 St Felix
Dufresne Mrs. Julie, wid Jos., 179 Lagauchetière
Dufresne Mrs. Lucie, wid L., 417 Lagauchetière
Dufresne Mrs. Sophie, wid O., 17 Lemoine
Dufresne Mrs. Sophie, wid Philippe, 114 Amherst
Dufresne Ovide, clerk, 215 St André
DUFRESNE OVIDE, sen., land agent, proprietor Durham saw mills, and president Longueuil Navigation Co., office Jacques Cartier Bank chambers, resides at Longueuil
Dufresne Onésime, carpenter, 14 Montcalm
Dufresne Philéas, artist, 223 Lafontaine
DUFRESNE REV. P. C., Bishop's palace, Palace cor Cemetery
Dufresne Sélim, limeburner, 21 Dufresne
DUFRESNE THOMAS, proprietor Dufresne house, Hochelaga
Dufresne Tous., bookkeeper, 441 Mignonne
Dugal Télesphore, trader, 101 Versailles
Dugaly Mrs. E., wid L., 202 Sanguinet
DUGAS ADOLPHE, M.D., physician and surgeon, St Henri, Tannery west
Dugas C. Aimé, of Longpré & Dugas, St Henri Tannery west
Dugas Chs., baker, 195 Visitation
Dugas Chs., sailor, 617 St Bonaventure
Dugas Eugène, carter, 9 Nonancourt
Dugas Frs., painter, 37 St David lane
Dugas Frs. X., teacher St Joseph's Commercial academy, 507 St Joseph
Dugas Jos., blacksmith, 350 Montcalm
Dugas Joseph, laborer, r 179 St Paul
Dugas Onésime, laborer, r 15 Bisson
Dugas Théophile, tailor, bds at 141 St Dominique
DUGDALE JOHN J., M.D., physician and surgeon, 564 Craig
Duggan John, carter, 33 Centre
Duggan James, carter, 13 Richardson
Duggan James, laborer, 76 Shannon
Duggan Michael, cooper, gauger and weigher Port, h 87 St Charles Borromée
Duggan Mrs. Bridget, wid Timothy, 31 Centre
Duggan P. J., of M. Scanlan & Co., 251½ St Joseph
Duggan Pat., grocer, cor Grand Trunk and St Francis
Duggan Ths., carpenter, 126 Centre
Duguay Auguste, joiner, 226 Jacques Cartier
Duguay Ed., shoemaker, 428½ Mignonne
Duguay Jos., shoemaker, 128 Durham
Duguay Timothé, shoemaker, 253 Amherst
DUHAIME REV. JOSEPH, 107 Visitation
DUHAMEL A. A., M.D., physician and surgeon 259 and 261 Mignonne
Duhamel Alp., butcher, 59 Visitation
Duhamel Alp., trunkmaker, 17 St Philip
Duhamel Frs., laborer, 26 Bruchesi
Duhamel H. Alp., baking powder manufacturer 4 Napoléon
DUHAMEL J. B., cabinetmaker and upholsterer wholesale and retail, and undertaker, 16 Lagauchetière, h 162 Lagauchetière
DUHAMEL J. BTE., tanner and currier 273 Ontario, h 230 St Catherine
Duhamel Jos., clerk, 133 Lagauchetière
Duhamel Jos., finisher, 17 St Philip
Duhamel Jos., joiner, 39 St Paul
Duhamel Jos., laborer, 42 Chaboillez
Duhamel Jos., of Duhamel & Rinfret, 241 Sherbrooke
Duhamel Jos., sen., 34 Visitation
Duhamel Mrs. Louise, wid Ant., 59 Visitation
Duhamel Nap. L., grocer, 38 Visitation
DUHAMEL & RINFRET, advocates, 30 St Vincent cor St Thérèse
Duke Albert, draughtsman, 539½ St Bonaventure
DuLaz Henri, clerk, 49 St André

BABCOCK FIRE EXTINGUISHERS AND SELF ACTING ENGINES.

BARRY & CAMPBELL, CARPET, OIL CLOTH & CURTAIN WAREHOUSE, 208 & 210 McGILL ST.

DuLaz Henri, photographer, 192 Notre Dame, h 49 St André
DULUDE ALPHONSE, fancy and staple dry goods, 67 Notre Dame, h 17 Rousseau
Dulude Bruno, joiner, 55 Voltigeurs
Dulude Xavier, joiner, 184 Wolfe
Dumai Chs., blacksmith, n 8 Manufacturers
Dumaine Adolphe C., livery stables, 591 St Mary

DUMAINE C. A.,
LIVERY STABLES
and CITY EXPRESS
double and single carriages;
office 1 Campeau

DUMAINE & HALPIN,
UNDERTAKERS;
HEARSES and COFFINS of every description, and all kinds of trimmings furnished;
office 1 Campeau

Dumaine Samuel, moulder, 590 St Bonaventure
Dumas Delphis, bricklayer, 130 Dorchester
Dumas Jos., blacksmith, 301 Wolfe
Dumas Mrs. Améline, wid Edouard, seamstress, 701 St Joseph
Dumas Paul, agent, 186½ St Constant
Dumay Léon, joiner, 4 Boyer lane
Dumberry Jas., carter, 181 Canning
Dumbrill John, saddler, bds at 138 Nazareth
Dumesnil Alexis Ed., of Dumesnil & Foran, Côte St Paul
Dumesnil Alp., clerk, 355 St Mary
Dumesnil Chs., blacksmith, r 355 St Mary
DUMESNIL & FORAN, advocates, 212 Notre Dame
DUMESNIL G. H., J.P., notary, official assignee, and commissioner for Quebec and Ontario, 212 Notre Dame, bds at 47 Dubord
Dumesnil J. Bte., dry goods, 355 St Mary
Dumesnil J. Bte., moulder, 40 Farm
Dumin Aldéric, shoemaker, 83 Canning
Dumond Joseph, joiner, 263½ Craig
Dumont Achille, grocer, 319 Seigneurs
Dumont Amable, joiner, 28 Desalaberry
Dumont Frs. Xavier, laborer, 116 Sydenham
Dumont J. Bte., contractor, 102 Panet
Dumont J. Bte., stonecutter, 40 Desalaberry
Dumont Jérémie, joiner, 70 Durham
Dumont Joachim collector, 47 Jacques Cartier
Dumont Jos., joiner, 263½ Craig
Dumont Louis, laborer, 111 Durham
Dumont Louis, stonecutter, r 23 St Alphonse
Dumont Mrs. Henriette, wid Magloire, 199 Jacques Cartier
Dumont Ths., sculptor, 344 Seigneurs
Dumont Tous., laborer, Maple
Dumontier Ferd., joiner, 8 Metcalfe lane
DUMOUCHEL ALFRED, secretary-treasurer City Mutual Fire Insurance Co., 11 St Lambert
Dumouchel Camille, clerk, 145 Sydenham
Dumouchel Clovis, laborer, 175 Centre
Dumouchel J. Bte., of Charlebois & Dumouchel, 29 Chaboillez sq
Dumouchel Jos., of Circe & Dumouchel, 1 St David lane
Dumouchel Léandre, barber, 183 St Paul, h 185 Moncalm
DUMOUCHEL LÉANDRE & CYPRIEN, proprietors California hotel, 20 Bonsecours
Dumouchel Louis, trunkmaker, r 82 German
DUMOUCHEL L. NAPOLÉON, of Hétu & Dumouchel, 94 St Lawrence, St J. Bte. village
Dumouchel Mrs. Honorine, wid Théophile, bdg hse, 24 St Elizabeth
Dumouchel Nar., saloon, 83 St Paul
Dumouchel Pierre, laborer, St Andrew
Dumoulin Chs., bookbinder, 149 Lagauchetière
Dumoulin Cyrille, joiner, r 151 Beaudry
Dumoulong Frs X., of Bélanger & Dumoulong, 402 Seaton
Dumuy Chs., carter, 108 Fullum
DUN ROBERT GEORGE, of Dun, Wiman & Co., resides in New York

DUN, WIMAN & CO.,
MERCANTILE AGENCY, W.W. Johnson, manager, 201 St James cor St Peter.
SEE MERCANTILE AGENCY

Dunbar David, engineer, 97 Duke
Dunbar Rorison, coppersmith, 122 Magdalen
Dunbar Thomas, salesman and collector, 40 Shaw
Dunbar Wm., furrier, 40 Shaw
Duncan Adam, storeman, 32 Grand Trunk
Duncan Alexander, weigher, r 12 Voltigeurs
Duncan Archibald, fitter, 20 Forfar
Duncan captain Wm., 26 St Janvier
DUNCAN CHARLES, groceries, wines and liquors, 695 Craig, h 1 Hermine
Duncan David, fitter, 33 Condé
Duncan James, artist, 100 St Louis
Duncan James W., bookkeeper, 44½ City Councillors
Duncan John, storeman, 353 Seigneurs
Duncan John, of John Duncan & Co., 29 McGill College av
DUNCAN JOHN, & CO., importers of East and West India produce, and general grocers, 450 St Paul and 371 Commissioners
Duncan Robert, clerk P.O., 247 St Bonaventure
Duncan Wm., storeman, 4 Grey Nun
Dunkendon Arthur, 566 Dorchester
Dunkerton Robert, fancy store, 499 St Mary, h 497 St Mary
Dunlevie N., clerk, bds at 233 St Antoine
Dunlop Alex., printer, 389 St Mary

DUNLOP A. F., ARCHITECT,
217 St James, h 66 St Famille

Dunlop John, of Dunlop & Lyman, Metcalf terrace, Côte St Antoine
Dunlop J. C., of Burnett & Co., bds at 17 Hanover
DUNLOP & LYMAN, advocates, 3 Place d'Armes hill
Dunlop Wm., storeman, 22 Forfar
Dunn And., machinist, 94 Kempt
Dunn Chs., carter, 353 St Bonaventure
Dunn Christopher, laborer, r 85 St Patrick
DUNN, DAVIES & CO., brokers, 117 St François Xavier

OFFICE VICTORIA SQUARE. HOMER BAKER GENL. AGT. FOR CANADA. See page 249.

BARRY & CAMPBELL, CARPET, OIL CLOTH & CURTAIN WAREHOUSE, 208 & 210 McGILL ST.

Dunn Ed., stonecutter, 60 St Ignace
Dunn Geo., engineer, Island
Dunn James, carter, r 60 St Ignace
Dunn Jas., clerk, 289 German
Dunn James, saloon, 74 St Urbain cor Lagauchetière
Dunn John, Mullin
Dunn John, cabinetmaker, 14 Chenneville
Dunn John, laborer, 177 Wellington
Dunn John, proprietor Fountain house, 2 St Joseph and 216 McGill, h 4 St Joseph
Dunn Miss Elizabeth, 624 Lagauchetière
Dunn Mrs.—, laundress, 80 Barré
Dunn Mrs. Ellen, wid A., St Patrick n St Andrew
Dunn Oscar, advocate and editor Minerve, 58 St Denis
Dunn Pat., printer, 99 Prince
Dunn Peter M., clerk G.T.R., Brewster's road
DUNN ROBERT, & CO, wholesale importers of dry goods, 479 St Paul
Dunn Robert, of Robert Dunn & Co., 319 St George
Dunn Wm, laborer, 13 Erie
Dunn Wm., porter Bank of British North America, 140 St James
DUNNE HENRY, proprietor Terrapin restaurant, Crystal block, 287 and 289 Notre Dame
Dunne James, customs officer, bds at 233 St Antoine
Dunning Mrs. B., wid James, 811 St Catherine
Dunphy Mrs. Margaret, wid P., 42 Colborne
Dunphy Philip, foreman, r 77 Murray
Duperré Augustin, engineer, 51 Versailles
Duperré Edouard, sculptor, r 87 Versailles
Duperré Louis H., carpenter, r 74 Lagauchetière
Duperreau Frs., milkman, 178 Lagauchetière
Duperron Louis, laborer, 426 Montcalm
Duperron Napoléon, watchmaker, bds at 4 St Dominique
Duplantier François., bailiff's assistant, 50 St James
Duplantier Louis, laborer, r 42 Lagauchetière
DUPLANTIS FRANCOIS, cabinetmaker, 131 and 131½ St Lawrence
Duplessis David, contractor, 85 St André
Duplessis J. Bte., hotelkeeper, 200 and 202 St Lawrence
Duplessis Louis, carter, 213 Seaton
Duplessis M., upholsterer, 40 St Urbain
Duplessis Pierre, shoemaker, 312 Wolfe
Duplessis Théodule, tinsmith, 40 St Urbain
Duplessis W., clerk, bds at 4 St Dominique
Dupont Dominique, customs officer, 151 Inspector
Dupont Guillaume, shoemaker, r 113 Seaton
Dupont J. Bte., laborer, 19 Logan
Dupont Joseph, laborer, 292 Beaudry
Dupont Louis Olivier, joiner, 248 Durham
Dupont Michel, laborer, r 445 Montcalm
Dupont Mrs. Marie, wid Jos., bds at 233 St Dominique
Dupont Nar., shoemaker, 127 Beaudry
DUPONT NARCISSE, wood merchant, 538 St Catherine cor Sanguinet, h 206 St Elizabeth
Dupont Trefflé, of Gervais & Dupont, 152½ Montcalm
DUPONT WLLIAM D., secretary City Passenger Railway Co., 20 Place d'Armes hill, bds at 44 Cathcart
Dupras Antoine, blacksmith, 694 St Lawrence
DUPRAS CALIXTE, groceries, wines, liquors and provisions, 34 St Mary, h 36 St Mary
Dupras T., saloon, 30 St Mary
Dupras Sébastien, blacksmith, 123 Duke
Dupras Denis, shoemaker, 257 Durham
Dupré Alfred, clerk, bds at 171 St Paul
Dupré —, r 307 Jacques Cartier
Dupré & Chaussilumbert, merchants, 48 St Catherine
Dupré Hercule, wood dealer, 252 Mignonne
Dupré Jos., blacksmith, 57 Lagauchetière
Dupré Jos., forwarder, 155 Lusignan
Dupré Michel, carpenter, 170 Centre
Dupré Mrs. Elmire, wid Louis, 337 Dorchester
Dupré Mrs. Marguerite, wid Pierre, 276 St Catherine
Dupré Thomas, laborer, 102 Versailles
Dupuis —, gardener, 294 Ontario
DUPUIS AMABLE, proprietor Commercial hotel, 9 Bonsecours
Dupuis Amédée, shoemaker, 199 Panet
DUPUIS & HALY, dry goods, 345 St Catherine
Dupuis Charles, laborer, r 217½ St Martin
Dupuis David, storeman, r 399 Montcalm
Dupuis Ed. Moïse, 28 Union av
Dupuis Elie, tobacconist, 349 Panet
Dupuis Frs., 161 Lagauchetière
Dupuis Francis, laborer, 214 Sydenham
Dupuis François A., wood dealer, 360 Seaton
Dupuis Hercule, laborer, 354 Sydenham
Dupuis Isaac, baker, 71 Nazareth
Dupuis Isaac, joiner, 171 St Elizabeth
Dupuis Jos., jun., clerk, 5 St Elizabeth
Dupuis Jos., sen., 5 St Elizabeth
Dupuis Jos., baker, 30 St Christophe
Dupuis Jos., carter, 193 Panet
Dupuis Jos., foreman, 209 McCord
DUPUIS JOS. ALEX., painter, coal oil and crockery, 557 St Catherine, h 559 St Catherine
DUPUIS J. N., importer of dry goods, wholesale and retail, 365 and 367 St Catherine, h 369 St Catherine
Dupuis Jules, policeman, 615 St Mary
Dupuis Louis, bank clerk, bds at Donegana hotel, 31 Notre Dame
Dupuis Louis, laborer, 256 St Dominique
Dupuis Louis, laborer, r 60 St Antoine
Dupuis Louis, shoemaker, St Francis
Dupuis Louis, shoemaker, 317 Visitation
Dupuis Michel, carter, 90 Workman
Dupuis Mrs. Mathilde, wid Béloni, r 111 Versailles
Dupuis Narcisse, crockery, Bonsecours market, h 183 St Paul
Dupuis Nar., laborer, r 179 St Paul
Dupuis Narcisse, laborer, 95 Amherst
Dupuis Odillon Jos., of J. N. & J. O. Dupuis, 93 St Christophe
DUPUIS P., & CO., tobacconists, 218 St Lawrence
Dupuis Pierre, of P. Dupuis & Co., 218½ St Lawrence
Dupuis Pierre F., clerk, 30 St Christophe
Dupuis Siméon, laborer, r 349 Panet

BABCOCK FIRE EXTINGUISHERS, AND SELF ACTING ENGINES.

RRY & CAMPBELL, CARPET, OIL CLOTH & CURTAIN WAREHOUSE, 208 & 210 McGILL ST

puis Trefflé, laborer, St Albert
PUY ALEXANDRE, & CO., lumber merchants, 157 McCord, Basin n Richmond, office 543 Craig
pupy Alexander, of Alex., Dupuy & Co., 110 Barré
quet Frs., excise officer, 32 St Christophe
quet Philorome, clerk, 664 St Joseph
quette Alfred, shoemaker, r 92 St Elizabeth
quette Alphonse, tanner, Basin
quette Chs., laborer, r Centre n Island
quette Frs., saddler, 10 Jacques Cartier sq
quette Guillaume, laborer, 564 Albert
quette Jos., grocer, 201 Lafontaine
quette Mrs. Josephte, wid Alexandre, 97 Versailles
quette Mrs. Marie, laundress, 60 St Félix
quette Mrs. Napoléon, milliner, 677 St Joseph
quette Nap., boots and shoes, 677 St Joseph, h 679 St Joseph
quette Théophile, shoemaker, 63 Versailles
rack Pat. J., forwarder, 49 St Urbain
rançeau Chs. Ferd., cl rk, 88 Albert
rançeau Louis, caulker, r 653 St Joseph
rançeau Oscar, clerk, bds at 4 Vitré
rançeau Rodolphe, clerk, 300 Richmond
rand Auguste, laborer, 477 Panet
rand Benjamin, notary, 6 St James, h 261 St Catherine cor Durham
rand D., laborer, n 209 Grand Trunk
rand Damase, butcher, r 180 Amherst
rand Edmond, M.D., physician and surgeon, 405 Lagauchetière
rand F. J., of Papineau, Papineau, Durand & Papineau, 135 St George
rand Frs., joiner, 167 St Martin
rand Hormisdas, barber, 273 St Joseph, h 157 St Joseph
rand J. Bte., mason, 307 Durham
rand Jérome, bds at 78 St Constant
rand Jos., baker, 697 St Lawrence
rand Jos., laborer, 300 Durham
rand Jos., tinsmith, r 356 Jacques Cartier
rand Louis, stonecutter, r 35 St Paul
rand Louis, trader, 257 Amherst
rand Ludger, ropemaker, r 68 Dufresne
rand Michel, joiner, 195 Wolfe
rand Miss Hermine, groceries, 201 Beaudry
rand Moïse, hotelkeeper, 571 and 573 St Lawrence
rand Mrs. Alice, wid A., bdg hse, 31 and 33 McCord
RAND NEPHTALIE, advocate, 24 St Gabriel, bds at 78 St Constant
rand Oct., picture frame maker, 168 St André
RAND PIERRE M., advocate, 15 St Vincent, h 261 St Catherine
rand Polidor, laborer, r Centre n Henry
rand Séraphin, porkbutcher, stall 13 Bonsecours market, h 125 Wolfe
rand Victor, joiner, r 167 St Martin
rant Adolphe, 11 St Ignace
RANTE REV. FRANCIS, S.J., St Mary's college, 142 Bleury
rette Charles, goldsmith, 330 Mignonne
rette Oct., watchmaker, 487½ Craig
rey Charles, policeman, 13 Lagauchetière

DURNFORD PHILIP, collector Inland revenue, Custom house sq, h Green Hythe, end of Dorchester west
Durocher Alphonse, baker, 312 Mignonne
Durocher Elie, shoemaker, 333 Wolfe
Durocher François, blacksmith, r 23 St Felix
Durocher Gédéon, carter, 235 Mignonne
Durocher G. Napoleon, agent, 292 Jacques Cartier
Durocher Gilbert, joiner, 459 St Joseph
Durocher Isaac, manager Richelieu hotel, 45 St Vincent
DUROCHER ISIDORE B., proprietor Richelieu hotel, 45 St Vincent
DUROCHER JEAN BAPTISTE, watchmaker and jeweller, 409½ St Joseph
Durocher Jos., blacksmith, r 388 Richmond
Durocher Jos., shoemaker, 155 Barré
Durocher Jos., steward Richelieu hotel, 45 St Vincent
Durocher Joseph, tanner, 293 Seaton
Durocher Jos., trunkmaker, 25 Dupré lane
Durocher Julien, mason, 187 St Martin
DUROCHER LOUIS BENJAMIN, M.D., physician and surgeon, 116 St Denis
Durocher Louis, carter, 392 Seaton
Durocher Louis, waiter, 71 St Paul
Durocher Louis, American saloon and engineer, 403 Craig
Durocher Louis, jun., carter, 214 Seaton
Durocher Louis, sen., carter, 214 Seaton
Durocher Mrs., milliner, 63 St Lawrence
Durocher Mrs. E., wid Michel, 17 St Charles Borromée
Durocher Mrs. Hormisdas, 410 Seaton
Durocher Mrs. Marie, wid, 21 Devienne
DUROCHER NARCISSE, groceries, wines and liquors, 55 Labelle
DUROCHER OLIVIER O., tinsmith, plumber and gasfitter, 32 St Lambert, bds at 150 St Bonaventure
Durocher Olivier, 330 Papineau road
Durocher Paul, laborer, 224 Aqueduct
Durocher Tous., carter, 86 Albert n Chaboillez sq
Durocher Xavier, laborer, 58 Seigneurs
Dury Gustave, 61 St Bonaventure
Dusablé Etienne, laborer, 518 St Dominique
Duseppe Miss Louise, trader, Bonsecours market, h 10 St James
Dussault Frs. X., laborer, r 144 Sydenham
Dussault Jos., cooper, 46 St Felix
Dussault Jos., joiner, r 16 Farm
Dussault Léon, shoemaker, 252 Mignonne
Dussault Mathias, joiner, r 169 St Martin
Dussault Xénophon, clerk, r 154 German
Dusureault Mrs. Louise, wid Magloire, 112½ St Hubert
Duteau Miss S., dress maker, 96½ St Antoine
Duval Chs., cabinetmaker, 130 Durham
Duval Chs., traveller, 81 Fulford
Duval François, merchant, 63 St Antoine
Duval Guillaume, laborer, Dufresne n Logan
Duval J. Bte., joiner, 19 Chatham
Duval J. Bte., joiner, 11 Logan
Duval Jean Louis, baker, r 179 St Paul
Duval Jos., machinist, 123 Delisle
Duval Joseph, painter, 113 Lagauchetiere

OFFICE VICTORIA SQUARE. HOMER BAKER GENL. AGT FOR CANADA. See page 249.

BARRY & CAMPBELL, CARPET, OIL CLOTH & CURTAIN WAREHOUSE, 208 & 210 McGILL ST

Duval Louis, laborer, 7 St Claude
Duval Miss Emilie, bdg hse, 74 Jacques Cartier
Duval Mrs. Elizabeth, wid W., 16 St David lane
Duval Mrs. Sophie, wid Calixte, laundress, 142 Montcalm
Duval Napoléon, shoemaker, 466 Ontario
Duval Nar., professor McGill Normal school, 734 St Catherine
Duval Zéphirin, laborer, r 266 Sydenham
Duval Zotique, laborer, r 36 St Vincent
Duverger J. B., assistant clerk Recorder's court, 429 Jacques Cartier
Duverger J. Bte., mason, 258 St Catherine
DUVERNAY FRÈRES & DANSEREAU, printers and publishers of La Minerve, and general book and job printers, 212 Notre Dame
DUVERNAY LUDGER NAPOLÉON, of Duvernay Frères & Dansereau, 67 Dubord
DUVERNAY LOUIS DENIS, of Duvernay Frères & Dansereau, 67 Dubord
DWANE J. & T., boots and shoes, wholesale and retail, 199 McGill
Dwane John, of J. & T. Dwane, 201 McGill
Dwane Mrs. Mary, wid John, 201 McGill
Dwane & O'Brien, plumbers, 141 St Peter
Dwane Ths., of J. & T. Dwane, 201 McGill
Dwane Timothy, of Dwane & O'Brien, 201 McGill
Dwire John, carter, 198 Parthenais
Dwyer Dennis, laborer, 35 Dufresne
Dwyer John, carriagemaker, 397 Seigneurs
Dwyer John, pipemaker, 125 St Catherine
Dwyer John, tailor, 52 Sanguinet
Dwyer M., gilder, bds at 554 Lagauchetière
Dwyer Michael, laborer, r 78 Kempt
Dwyer Mrs. —, r 76 Shannon
Dwyer Mrs. Ann, wid James, 173 Ottawa
Dwyer Mrs. Margaret, wid Thomas, 259 Ontario
Dwyer Mrs. Mary, wid M., 82 Dorchester
Dwyer Mrs. Mary, wid Pat., r 78 St Maurice
Dwyer Pat., carter, 525 Dorchester
Dwyer Pat., stevedore, 9 Busby lane
Dwyer Stephen, laborer, 52 Fullum
Dwyer Ths., laborer, 10 Little Manufacturers
Dyde Chs., clerk, bds at 108 St Urbain
DYDE COLONEL JOHN, of Dyde & Major, 36 McGill College av
DYDE & MAJOR, pot and pearl ash inspectors, 14 to 22 College
Dyer James, pattern maker, 723 St Joseph
Dyer James, storeman, 14 Rousseau
Dyer John, machinist, 610 St Bonaventure
DYER S. C., wholesale lumber, shipping and commission merchant, 235 St James, bds at Ottawa hotel, 246 St James
Dyer Wm. And., chemist, 17 Cathcart
Dymong Sam., barber, 2 Bonsecours, h 276 Montcalm
Eacock Charles, sailor, 101 Grand Trunk
EADIE GEORGE W., of Frothingham & Workman, 155 Drummond
Eadie Mrs. Marion, wid John, 31 Belmont
Eagan Michael, policeman, 43 Jacques Cartier sq
Eager B. D., 43 Metcalfe
EAGER WILLIAM L., inspector of beef and pork for the city and district of Montreal, 42 Wellington, h 43 Metcalfe
Eager, W. L., jun., clerk, 43 Metcalfe
Eaghlan Dennis, grocer, 373 Wellington
EAGLE FOUNDRY AND ENGINE WORKS, George Brush, proprietor, 22 to 36 King, and 43 Queen n Canal Basin. *See Adv p* 284
EAGLE HOTEL, Charlebois & Dumouchel, proprietors, 27 and 29 Chaboillez sq
Eagleton W. M., bds at 12 St Henry
Eaman Geo., trader, 8 St Antoine market, h 32 Versailles
Eaman John, huckster, stand 8 St Antoine market, h 32 Versailles
Eaman Mrs. Mary, poultry, stand 4 St Antoine market, h 32 Versailles
Eaman M., poultry and vegetables, 3 St Antoine market
Earl Henry, foreman, bds at 471 Craig
Earl John C., with Hartt & Baker, bds at Victoria hotel, 13 Latour
Earl Mrs. Mary, wid Ed., seamstress, 490 Dorchester
Earle Henry, secretary British American Bank Note Co., h Côte St Antoine
Earle Wm., grocer, 302 and 304 Seigneurs
Earls John, assistant general freight agent G.T.R., 385 St Antoine
East Frs., laborer, 47 Papineau sq
EASTERN CONGREGATIONAL CHURCH, rev. J. Fraser, minister, cor Craig and Amherst
EASTERN INSURANCE CO., (marine), W. M. Freer & Co., agents, 17 Common
EASTON ANDREW, of Joseph Walker & Co., 13 Mansfield
Easton Wm., gardener, head of Durocher
EASTON WILLIAM, notary, and commissioner for taking affidavits for Quebec and Ontario, 60 St James, h 13 Mansfield
Eastty Mrs. Eliz., wid James, 279 St Urbain
EASTTY WILLIAM E., 10 Fort
Easty David, bookkeeper, 31 St Alexander
Eaton Chs. B., customs clerk, r 140 Barré
Eaton Ed., clerk G.T.R., Hochelaga
EATON RICHARD, mechanical engineer, 267 St Antoine
Eaton Ths., carpenter, 394 Seaton
Eaton W. B., carpenter, 400 Seaton
Eaves A., of E. & A. Eaves, 30 St Denis
EAVES E. & A., importers and wholesale dealers in watches, watch materials and jewellery, 295 Notre Dame
Eaves Edmund, of E. & A. Eaves, 132 Peel
EAVES WILLIAM, watch manufacturer and importer of watches, watch materials, beads, electro plate and jewellery, 359 Notre Dame, h 13 Dubord
Ebachar Dom., bookkeeper, 11 Mountain
Ebbitt Isaac, steward steamer Princess, 46½
Eberwein Mrs. Christina, wid John, r 154 German
City Councillors
ECOLE NORMALE JACQUES CARTIER, rev. abbé H. A. Verreau, principal; rev. O. Godin, assistant principal, 136 Notre Dame
Ecole St Joseph, Congregational sisters, sister St Calixte, directress, 481 St Joseph
ECOLE VISITATION, Congrégation de Notre Dame, sister Ste Séraphine, superioress, 36 Visitation

BABCOCK FIRE EXTINGUISHERS AND SELF ACTING ENGINES.

0 McGILL ST

ngton
NE WORKS,
36 King, and
do p 284
Dumouchel,
ez sq
ry
market, h 32

Antoine mar-

4 St Antoine

, 3 St Antoine

Craig
aker, bds at

ress, 490 Dor-

nerican Bank

eigneurs
freight agent

L CHURCH,
g and Amherst
narine), W. M.
on
Walker & Co.,

urocher
and commis-
Quebec and
field
St Urbain

lexander
0 Barré
ra
engineer, 267

n
Denis
holesale dea-
nd jewellery,

32 Peel
facturer and
rials, beads,
Notre Dame,

ntain
rincess, 46½
, r 154 Ger-

CARTIER,
pal; rev. O.
tre Dame
sters, sister
h
n de Notre
eriorress, 36

CHARLES D. EDWARDS,

Manufacturer of

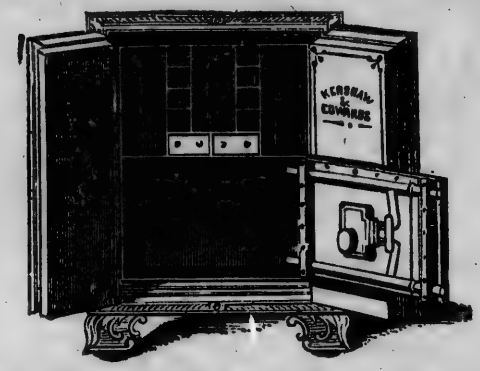

FIRE-PROOF SAFES,

WELDED STEEL AND IRON

Burglar-Proof Safes,

AND

FIRE & BURGLAR-PROOF SAFES COMBINED.

ALSO

IRON VAULT LININGS, BURGLAR-PROOF VAULT DOORS,

FIRE-PROOF DOORS IRON SHUTTERS,

Iron Doors for Public Buildings,

CELL DOORS & GRATINGS,

JAIL. SAFE, BANK & STORE DOOR LOCKS, &C.

A LARGE NUMBER OF

Second Hand Safes,

Of different Makers always on hand, which will be sold cheap.

49 ST. JOSEPH STREET.

(OLD ST. GEORGES' CHURCH.)

MONTREAL.

RY & CAMPBELL, CARPET, OIL CLOTH & CURTAIN WAREHOUSE, 208 & 210 McGILL ST.

ement Auguste, of Ecrement & Frère, 211 mherst
REMENT & FRÈRE, dry goods, 345 St atherine
ement Nap., of Ecrement & Frère, 211 Amerst
ROYD THOMAS, tanner and morocco ather dresser, 154 William cor Ann, bds at lbion hotel, 141 McGill
y H., mason, 12 Grand Trunk
y Miss Eliza M., dressmaker, 61 Etienne
y Mrs. Mary Jane, wid John, 61 Etienne
ar Addé, printer, bds at 30 St Urbain
ar Frank, bookkeeper, 53 Victoria
ton William, storeman, 361 Wellington
ngton Adam W., storeman, 174½ Chatham
ond David, bookbinder, 168 St Dominique
ond Jos., stonecutter, 343 Panet
OND JOSEPH, grocer, wine and spirit erchant, 33 St Dominique, h 92 Vitré
onds Walter H., checker G.T.R., Burgess
onds Wm., clerk, 5 Phillips sq
ondson David, guardian Montreal dispenry, 135 St Antoine
ondson David, laborer, r 588 Lagauchetière
onson David, saddler, bds at 20 Hermine
on Hiram, 18 Richmond sq
ON HIRAM, grocer, 285 St Bonaventure, 18 Richmond sq
ON M. G., chemist and druggist, Mountain rug hall, cor Mountain and St Antoine
on Marcellus G., of F. F. Stuart & Co., cor ountain and St Antoine
on Walter H., of F. F. Stuart & Co., 18 chmond sq
ard David, wholesale dealer in teas, 391 d 393 Commissioners, h Côte St Catherine
ard John, grocer, 98 Versailles
ARDS CHARLES D., manufacturer of e-proof, burglar proof, and fire and burglar oof safes, &c., 49 St Joseph, Old St George's arch, h 42 Mansfield *See Adv opposite*
ARDS DR. J. BAKER, Ph.D., analytical d consulting chemist, 223 McGill, h 630 gauchetière
ards James A., messenger Merchants Bank Canada, 203 St James
ards John, storeman, 340 William
ards Joseph, blacksmith, 22 Forfar
ards Mrs. Emily, wid James, 145 Sydenham
ards Mrs. Thomas, dressmaker, 107 St Joseph
ards Robert, builder, 119 Nazareth
ards Samuel, laborer, 8 Chenneville
ards Ths., broker, 30 Bronsdon lane
ards William, bricklayer, 22 Devienne
ARDSBURGH STARCH CO., W. T. son, managing director; John Thomson, retary-treasurer, 9, 13, 17 and 25 St Peter
horn Max, professor of music, 120 German C., of Boyd, Egan & Co., 31 Richmond sq
Michael, laborer, 175 McCord
Mrs. A. M., wid John, 692 Sherbrooke
Pat., butler, St Patrick's house, 92 St exander
Richard, plumber, 203 Jacques Cartier
Ths., laborer, r 60 Seigneurs
Wm., printer, 9 Dumarais

EGGINTON JOS. A.,
GLASS ENGRAVER
AND DECORATOR;
WHITE and COLORED GLASS figured in any style; 637 Craig, h 363 St Lawrence.

Egginton Mrs. Anna, wid Ths., dressmaker, 133 Delisle
Egginton Ths., machinist, 34 St George, h 333 Amherst
Ekers Arthur, clerk, 393 St Lawrence
EKERS' BREWERY, T. A. Ekers, proprietor, 409 St Lawrence
EKERS THOMAS ALFRED, proprietor Ekers' brewery, 393 St Lawrence
Elder Ths., carpenter, 138 St Charles Borromée
Elder Ths., shoemaker, 129 Delisle
Eldred John, baggage master, 502 St Bonaventure
ELIE ALFRED, groceries, wines and liquors, 164 Beaudry
Elie Arthur, tobacconist, 129 Amherst
Elie J. Bte., laborer, 71 Barré
Ellacott Chs., machinist, 98 Conway
Ellard John, basket maker, 45 Jurors
Ellard Mrs. Fanny, wid George, 45 Jurors
ELLEGOOD REV. JACOB, M.A., canon of Christ Church cathedral and incumbent St James the Apostle church, ch of England, The Parsonage, St Catherine cor Mackay
Ellen Mrs. Jane, wid Richard, 194 St Constant
Elliard Hugh, carter, 549 St Bonaventure
Ellicott James, grocer, 141 Dalhousie
Ellicott & Smith, joiners and cabinetmakers, 167 St Antoine
Elliott Alfred, commercial traveller, r 186 St George
Elliott And., contractor, 279 Bleury
ELLIOTT EDWARD, groceries, wines, liquors, &c., 60 Bleury cor Lagauchetière, h 62 Bleury
Elliott Ed., land surveyor, 183 St George
Elliott James, engineer, 142 Dalhousie
Elliott James, watchman, r 198 Chatham
Elliott John, bookkeeper, bds at 39 Bleury
Elliott John, driver, bds at 57 Centre
ELLIOTT JOHN, grocer, wine and spirit merchant, 194 and 196 St Paul, and 155 and 157 Commissioners, h 483 Sherbrooke
Elliott John, laborer, 184 Nazareth
Elliott John, of Elliott, Phillips & Co., resides at Lachine
Elliott Joseph, artist, 541 Dorchester
ELLIOTT MARTIN, groceries, wines and liquors, 168 Colborne cor William, h 196 William
Elliott Mrs., wid John A., 158 St Urbain
ELLIOTT, PHILLIPS & CO., hardware merchants, 45 St Peter
Elliott Robert, jun., farmer, Logan farm
Elliott Robert, sen., farmer, Logan farm
Elliott T. C., clerk, bds at 11 Jurors
Elliott Ths., shoemaker, 212 St Constant
Elliott Wm., blacksmith, 625 St Joseph
Elliott Wm., customs officer, 140 Canning
Ellis & Bradley, coopers, 54 Grey Nun
Ellis David, hostler, 27 Cotté

FFICE VICTORIA SQUARE. HOMER BAKER GENL. AGT. FOR CANADA. See page 249.

BARRY & CAMPBELL, CARPET, OIL CLOTH & CURTAIN WAREHOUSE, 208 & 210 McGILL ST.

Ellis James, bookkeeper, 287 Dorchester
Ellis James, cooper, Ropery
Ellis John, laborer, Spiers lane
Ellis Patrick, 55 Prince
Ellis Wm., carter, 195 Canning
Ellins David, laborer, bds at 90 Chatham
Elloisi David, statuary, r 275 Fullum
ELMENHORST W. R., & CO., manufacturers of syrups, 88 King
Elmon Joseph, furrier, 700 St Catherine
Elver Wm., groom, 313 William
Elwell Herbert, merchant, 161 St Constant
EMANUEL H., & CO., importers of cigars and liquors, and manufacturers' agents, 8 Common
Emard Joseph, joiner, r 20 Durham
Emerson And., trader, 62 Amherst
Emerson B., carpenter, 13 St Alexander
Emerson Bernard, cabinetmaker, 17 Hermine, h 20 Hermine
Emerson James, grocer, 186 St Antoine
Emerson John, fruit dealer, Bonsecours market, h 287 Visitation
EMIGRANT OFFICE, for the province of Quebec, Jérôme A. Chicoine and B. Ibbotson, agents, 109 St Antoine
EMIGRANT OFFICE, (DOMINION GOVERNMENT,) J. J. Daley, agent, Tanneries junction
Emo John, cooper, r 35 Shannon
Emo Wm, carter, 52 Gain
Emo Wm., grocer, 51 Dorchester
Emond Alexis, joiner, r 373 Seigneurs
Emond Alexis, laborer, r 261 Beaudry
Emond Alfred, architect, 121 Dorchester
Emond Amable, shoemaker, r 403½ Lagauchetière
Emond Bte., gaol employée, 121 Dorchester
Emond Edouard, joiner, 205 Wolfe
Emond Frs. X., policeman, r 19 Cemetery
Emond Isidore, butcher, stall A St Antoine market and 3 St Anns market, h Tannery west
EMOND JEAN BAPTISTE, proprietor Mount Royal hotel, Côte St Catherine
Emond Louis, stuffer, 82 St Bonaventure
Emond Maxime, shoemaker, r 111 Versailles
Emond Pierre, carpenter, r 167 St Martin
Emond Pierre, shoemaker, 587 St Mary, h 343 Visitation
Emond Seraphin, stonecutter, 356 Amherst
Emond Thomas, coooper, 34 St Patrick
Emond Théodore, shoemaker, 236 Sydenham
Empey Alexander, of Empey, Johnston & Co., 965 St Catherine
Empey Bolton, of Empey, Johnston & Co., 965 St Catherine
Empey Chs. P., commercial traveller, 296 St Charles Borromée
EMPEY, JOHNSTON & CO., wholesale importers of staple dry goods, 16 St Helen
Empey Stanton, clerk, 965 St Catherine
Empey Walter, clerk, 965 St Catherine

ENEAS J., M.D.,
ORTHOPŒDIC SURGEON,
proprietor of Victoria Truss factory,
26 Radegonde, h 632 Lagauchetière

EMPSON REV. JOHN, ch of England, clerica secretary Diocesan Synod, 71 University
Enaux Mrs. Julie, wid François, 175 Sydenham
Enfield Ed., carter, head Colborne av
ENGELKI MRS. H., wid Henry, 465½ Mignonne
England Alex., trader, 663½ St Lawrence
England Edward, laborer, 85 Jurors
English Ed., clerk, 21 Dupré lane
English John, fireman, 12 Grand Trunk
English Samuel, of Adcock & English, 8 Philips sq
ENGLISH WORKINGMEN'S BENEFIT SOCIETY, Wm. Turner, president; Geo. Pink, vice-president; James Ellicott, secretary; James H. Wilson, treasurer, office Mechanics hall, 204 St James
Ennis Henry, hairdresser, 132 Amherst
Ennis John, hairdresser, 138 St James, h Aylmer
ENNIS MRS. S., wid W., confectionery, 150 St Lawrence
Enon Victor, clerk, 105 Montcalm
ENQUÊTE COURT, Court house, 177 Notre Dame
Enright James, laborer, 159 Dalhousie
Enright Mrs. Kate, wid Bartholomew, 61 Kempt
Enright Mrs. Mary, wid Michael, 65 Kempt
Enright Pat., laborer, 111 St George
EQUITABLE LIFE ASSURANCE SOCIETY OF UNITED STATES, R. W. Gale, manager, 198 St James. *See Adv opposite Classified Business directory*
Ereux Wilbridge, grocer, 113 St Maurice
Ermatinger Mrs. Caroline, wid col. William, 108 St Hubert
ERSKINE CHURCH, Canada Presbyterian, rev. Dr. Taylor, minister, 1011 St Catherine cor Peel
Erskine Thos., brassfinisher, bds at 49 Hermine
Erwin Thos., tailor, 17 Smith
ESCALIER LOUIS, Hotel de Paris, 87 St Paul and 3 Bonsecours
Escombs Jean, architect, 36 Bonsecours
Escott William H., bookkeeper, 24 Barclay
ESDAILE J. & R., brokers, 17 St Sacrament
Esdaile James, of J. & R. Esdaile, Bellevue cottage, head of Durocher
Esdaile Robert, of J. & R. Esdaile, Bellevue cottage, head of Durocher
ESINHART JOHN, architect, 3 Place d'Armes hill, h 554 St Catherine
Eslinger Christian, butcher, 66 Amherst
Espie Arnold, crockery and furniture, 105 Mountain
ESPLIN CHARLES, lumber merchant, planing mills and box manufacturer, 116 Duke, lumber yards 162 Nazareth, 69 Ottawa, 111 to 115 Duke, h Grove, Lachine
Esplin James, at Chs. Esplin's, 116 Duke
Esplin Geo., at Chs. Esplin's, 116 Duke
ESTATE G. B. SYMES, M. Cuvillier, agent, 44 St Sacrament
ESTATE JOHN TORRANCE, James Torrance, agent, 234 St Antoine
ESTATE JOSEPH BEAUDRY, hon. J. L. Beaudry, executor, 301 Commissioners
Estate Louis Boyer, L. A. Boyer and A. Boyer managers, 320 Commissioners

BABCOCK FIRE EXTINGUISHERS, AND SELF ACTING ENGINES.

BARRY & CAMPBELL, CARPET, OIL CLOTH & CURTAIN WAREHOUSE, 208 & 210 McGILL ST.

ESTATE MASSON, G. N. Moncel, manager, office 3 St James cor St Gabriel
ESTATE THOMAS MOLSON, 294 St Mary
Ethier Adolphe, carter, 77 Montcalm
Ethier Alp., laborer, 62 Lagauchetière
Ethier Alp., stonecutter, 192 Jacques Cartier
Ethier André, butcher, 11 St Lawrence market
Ethier Augustin, grocer, 20 Mountain
Ethier Benj., wood dealer, 514 St Joseph, h 405 William
Ethier Césaire, laborer, 364 Sydenham
Ethier Clovis, nailer, Centre n Henry
Ethier Damase, foreman, 36 Brock
Ethier dit Lamalice Jos., butcher, stall 17 St Lawrence market, h 325 Jacques Cartier
Ethier Emery, cabinetmaker, r 286 Beaudry
Ethier Ernest, grocer, 226 Mignonne
Ethier Ernest, shoemaker, Centre n Ropery
Ethier Edmond L., restaurant, 46 St Gabriel
Ethier François, shoemaker, 226 Aqueduct
Ethier H. Urgèle, clerk, bds at 55 St Paul
Ethier J. Bte., laborer, St Andrew n Albert
Ethier J. Bte., mason, 336 Wolfe
Ethier J. Bte., storeman, r Centre n Henry
Ethier J. L., restaurant, 216 Notre Dame
Ethier Jos., carter, 109 Papineau road
Ethier Jos., carter, 17 Rolland lane
Ethier Jos , clerk, 15 St André
Ethier Jos., laborer, St Francis
Ethier Jos., milkman, 328 Durham
Ethier Léandre, joiner, 384 Beaudry
Ethier Léon, painter, r 13 Bisson
Ethier Louis, joiner, 351 Panet
Ethier Louis Zéphirin, cabinetmaker, 314 Montcalm
Ethier Miss Louisa, school teacher, 226 Montcalm
Ethier Miss Monique, milliner, 217 St George
Ethier Mrs. E., wid John, 152 Wolfe
Ethier Mrs. Emilie, wid Chs. Baptiste, 17 Rolland lane
Ethier Mrs. J., wid Théophile, 272 Seaton
Ethier Mrs. Julie, wid Jos., 119 St Urbain
Ethier Mrs. Marcelline, wid Jos., 207 Seaton
Ethier Mrs. Rosalie, wid Ant., 226 Montcalm
Ethier Nar., saloon, 311 St Catherine, h 313 St Catherine
Ethier Nicolas, butcher, 10 St Lawrence market, h 320 Visitation
Ethier Pierre, laborer, r 170 Montcalm
Etienne Henri, 112 Durham
Etienne Oct., tailor, 565 Upper St Elizabeth
Etienne Onésime, clerk, 563 Upper St Elizabeth
ETNA INSURANCE CO., Robert Wood, agent, 91 St François Xavier. *See Adv opp R. Wood*
Etu A. Zébédée, 408 St Catherine
Euard John, saddler, 18 Chaboillez sq, h 127 St Antoine
Eucleydefifre Jos., joiner, 11 Sydenham
Eugène Chs , barber, 711 St Lawrence
EUSÈBE REV. BROTHER, superior Hospice St Vincent de Paul, 487 Mignonne
Eva Wm., groom, 313 William
Evangéliste Pell, plasterer, 86 St Constant
Evans Alfred, clerk, 13 Berthelet
Evans Arthur, bookkeper, 42 Latour
Evans & Co., boots and shoes, 41 St John
EVANS BROTHERS, firewood, coal and coke, 735 Craig, facing St Patrick's hall, woodyard St Léon. *See Adv*
Evans Ed., of Riddell & Evans, 28 Richmond sq
EVANS EDWYN, insurance agent and inspector, 160 St Peter, h 710 Sherbrooke
Evans Emery, clerk, 29 Courville
Evans Frederick W., insurance inspector, 1200 St Catherine
Evans Henry, bookkeeper, 33 McGill College av
Evans Henry S., of Evans & Co., 14 Berthelet
Evans Henry S., bookkeeper, 862 Sherbrooke
Evans James S., of J. S. Evans & Co., 251 University
Evans J. E., of Evans Bros., 862 Sherbrooke
Evans J. S., & Co., clothiers, 15 St Henry
Evans John, laborer, 205 Ottawa
Evans John C., of Evans & Son, 230 St Denis, resides at Longueuil in summer
Evans John J., of Evans & Son, 230 St Denis resides at Longueuil in summer
EVANS, MERCER & CO., wholesale druggists and manufacturing chemists, 34 St Gabriel, office and warehouse 41 and 43 St JeanBaptiste
Evans Miss Fanny, 710 Sherbrooke
Evans Mrs. A., wid T., 15 St François de Salles
EVANS MRS. MARGARET, wid John H., Rosemount cottage, Côte St Antoine
Evans Mrs. Mary, wid John, 17 Busby lane
EVANS REV. LEWIS, M.A., honorary canon, Christ Church cathedral, rector St Stephens church, The Parsonage, 32 Crescent
Evans Robert, of Evans Bros., 37 McGill College av
EVANS SAMUEL R., hardware merchant, agent for the Hart, Bliven & Mead Manufacturing Co., Nashua Lock Co. and Underhill Edge Tool Co., 419 Notre Dame, h 1056 St Catherine
Evans Sam. W., boots and shoes, 19 Bleury
EVANS & SON, hardware commission merchants, and agents Sheffield manufactures, 14 St John
Evans Stuart, boots and shoes, 160 McGill, h 15 St François de Salles
EVANS THOMAS, boot and shoe manufacturer, 214 McGill, h 12 St Monique
Evans Ths., bricklayer, 14 Forfar
EVANS THOMAS A., insurance agent, drawer 263 P.O., 229 St James, h 6 Overdale avenue n Aqueduct, resides at Longueuil in summer

EVANS WILLIAM, seedsman to the Council of Agriculture for the Province of Quebec, warehouses 89, 91 and 93 McGill, cor 106 and 108 Foundling. Agricultural machines and implements of every description; GRAIN, FIELD, GARDEN, and FLOWER SEEDS; nurseries and seed farm at Côte St Paul, FRUIT and ORNAMENTAL TREES, SHRUBS, ROSES, GREEN-HOUSE and BEDDING PLANTS, VEGETABLE PLANTS, SMALL FRUITS, &c.; h 33 McGill College av

OFFICE VICTORIA SQUARE. HOMER BAKER GENL. AGT. FOR CANADA. See page 249.

BARAY & CAMPBELL, CARPET, OIL CLOTH & CURTAIN WAREHOUSE, 208 & 210 McGILL ST

Evans Thomas W., of Evans Bros., 862 Sherbrooke
Evans Ulric, joiner, 209 Panet
Evans Walter N., cashier at Frothingham & Workman's, 397 St Paul, h 190 Eleury
Evans William S., 38 Scotland
EVECHE DE MONTREAL, Bishop's palace, Palace cor Cemetery

EVELEIGH J., & CO., successors to E. Perry & Co., manufacturers of trunks, valises, bags, &c., wholesale and retail, Oak-tanned solid leather trunks and English portmanteaux constantly on hand. N. B. Prize medal awarded at Paris Exhibition 1867, 371 Notre Dame.

Eveleigh Joseph, of J. Eveleigh & Co., Hochelaga
EVENING STAR, daily, annual subscription $3; weekly 60c.; payable in advance; Graham & Co., proprietors and printers, business office and printing room, 624 Craig
Everitt Ths., shoemaker, 16 Emery
Eves —, bds at 30 St Denis
Eviert John, laborer, 336 Seigneurs
Ewan Alexander, of Cantlie, Ewan & Co., 1279 St Catherine
Ewan James, of Muir, Ewan & Co., 106 St Alexander
Ewan L., of Muir, Ewan & Co., 106 Alexander
Ewan Wm., clerk, 106 St Alexander
Ewan William, of Muir, Ewan & Co., 106 St Alexander
Ewing Alex., of S. H. & A. S. Ewing, 176 St Denis
Ewing A. M., importer coffee, spices, &c., 312 St Urbain
Ewing Andrew S., of S. H. & A. S. Ewing, 22 McTavish
Ewing Archibald, of Ewing Brothers, 55 Courville

EWING BROTHERS, SEED MERCHANTS AND FLORISTS; importers of garden, farm and flower seeds; special quotations for clover and timothy; descriptive catalogues sent free; 100 McGill

Ewing Robert, packer, 10 Pea lane
Ewing S. H., of S. H. & A. S. Ewing, 995 St Catherine
EWING S. H. & A. S., Montreal coffee and spice steam mills and Canadian Cork Cutting Co., 102 King
Ewing William, jun., of Ewing Brothers, 445 Sherbrooke
EWING WILLIAM, sen., inspector North British and Mercantile Insurance Co., 445 Sherbrooke
EXAMINING CUSTOMS WAREHOUSE, cor Common and Commissioners
EXCHANGE BANK OF CANADA, M. H. Gault, president; R. A. Campbell, cashier, 60 St François Xavier
Exchange Reading room, 3 and 4 Merchants exchange and second floor 11 St Sacrament
EXCISE OFFICE OF INLAND REVENUE, John Horn, inspector of weights and measures, pro tem, Custom house sq
EXPRESS HOTEL D. McClanaghan, proprietor, 192, 194 and 196 St Bonaventue
EXTERNAT DES SŒURS MARIANITES DE ST CROIX, Sœur Marie de St Henri, superioress, 91 St Hubert
Externat du Sacré Cœur, sister Eugénie Desmarquest, superioress, 776 St Catherine
Ezabel Pierre, 405 Sydenham
Fabian Edwin, draughtsman, 113 Grand Trunk
Fabian John, foreman, Eleanor cor William
Fabre Arnet, umbrella maker, 542 St Mary
Fabre Arnet, umbrella repairer, 608 St Mary and 72 St Lawrence
Fabre Ed., baker, 241 Visitation
FABRE & GRAVEL, French books, stationery and paper hangings, and agents for the sale of French medicines, 219 Notre Dame
FABRE GUSTAVE R., importer of hardware, saddlery, carriage furniture, &c., 349 St Paul, h 27 Berri
Fabre Jean, laborer, r 96 Barré
Fabre L. P., of Fabre & Gravel, 293 Lagauchetière
FABRE MONSEIGNEUR E. C., R. C. Bishop of Gratianapolis and coadjutor bishop of Montreal, Bishop's palace, Palace cor Cemetery
Fabre Mrs. Luce, wid Ed., 293 Lagauchetière
FABRIQUE OFFICE OF THE FRENCH CHURCH, A. Choquet, secretary, 42 St Sulpice
Facette Ol, laborer, 352 Wolfe
Fafard Abel, undertaker, 460 Ontario
FAFARD CHARLES, M.D., physician and surgeon, 308 St Catherine
Fafard & Daoust, chemists and druggists, 452 Ontario
Fafard Isaac, trader, 489 Lagauchetière
Fafard Louis, laborer, 24 Grey Nun
FAFARD NORBERT, JUN., M.D., of Fafard & Daoust, 460 Ontario
Fafard Norbert, sen., builder, 460 Ontario
Fafard Pierre, laborer, 16 Grey Nun
Fafard Théogène, medical student, 460 Ontario
Fagan Pat., saloon, 83 St Bonaventure
Fagan Peter, carter, 11 Busby lane
Fagan Peter, shoemaker, 242 Aqueduct
Fahey James Pat., blacksmith, 37 Kempt
Fahey John, detective, 705 Ontario
Fahey Peter, contractor, 133 St Urbain
Fahey Wm., notary, bds at 78 St Urbain
Faille Amable, of Pilon & Co., 400½ St Catherine
Faille Cassimire, laborer, Centre n Napoleon road
Faille Joshua, blacksmith, r 58 Murray
Faille Miss Justine, dressmaker, 400½ St Catherine
Faille Norbert, clerk, bds at 32 Chaboillez sq
Fair John, of Fair & Baillie, 760 Palace
FAIR & BAILLE, public accountants and assignees, 217 St James
Fairall Edmund, bookkeeper, 466 St Catherine
FAIRBAIRN SON, & COONES, brokers, 15 Corn exchange, 10 St John

BABCOCK FIRE EXTINGUISHERS AND SELF ACTING ENGINES.

BARRY & CAMPBELL, CARPET, OIL CLOTH & CURTAIN WAREHOUSE, 208 & 210 McGILL ST.

Fairbairn John, of J. Fairbairn Son, & Coones, 158 Drummond
Fairbairn Wm. J., of J. Fairbairn, Son & Coones, 117 St Antoine
FAIRBANKS & CO., manufacturers of Fairbanks standard scales, Ora P. Patten, manager, office and warerooms 403 St Paul. *See Adv opposite Ora P. Patten*
FAIRBANKS RUFUS, broker, 5 St Sacrament, h 95 University
Fairie Mrs., wid Jas., Fairyland, 10 University
Fairley Mrs. Mary, wid J. W., 13 Dumarais
Fairman F., of Cooper, Fairman & Co., 16 Lorne av
Falardeau Chs. B., president Royal Permanent Building society, 6 St James, h 316 Craig
Falardeau Mrs., wid, laundress, r 179 St Elizabeth
Falconer Wm., of Wm. Gunn & Co., 110 Cadieux
Falkner Geo., carter, r 90 Shannon
Falle Joshua, blacksmith, r 58 Murray
Fallen R., bookkeeper, bds at 37 St Alexander
Fallon Martin, 15 Mayor
Fallon Michael, painter, r 76 Shannon
FAMILY HERALD, weekly, literary, annual subscription $1.25; Graham & Co., proprietors, 624 Craig
Fanning John, checker, r 283 St Constant
Fanning Mrs. Mary, wid Matthew, St Patrick n St Andrew
Fannon Pat., laborer, 109 Murray
Farey Geo., hatter, 79 Mountain
Farmer Hugh, laborer, 210 Etienne
Farmer Michael, 113 McCord
Farmer Pat., baker, 17 Brock
Farmer Pat., brass moulder, 14 Grand Trunk
Farmer Pat., carter, 61 Colborne
Farnham C. W., bds at 12 St Henry
Faron Miss Mary Ann, dressmaker, 433 Panet
Farr Henry, ship steward, 12 Mignonne lane
Farr Wm., grocer, 94 Nazareth
Farrell And. P., bookkeeper, bds at Albion hotel, 141 McGill
Farrell James, grocer and machinist, 54 Murray
Farrell John, cabinetmaker, 11 St Germain
Farrell John, carpenter, Brewster's road
Farrell John, carpenter, 95 Delisle
Farrell John, laborer, 19 Eleanor
Farrell Mrs. Helen, wid Martin, 330 German
Farrell Mrs. Jane, wid Henry, 24 Devienne
Farrell Mrs. Margaret, wid Pat., 17 Eleanor
Farrell Mrs. Mary, wid James, 37 McCord
Farrell Pat., blacksmith, 16 Aylmer
FARRELL WILLIAM, wine and spirit merchant, 420 St Paul, h 241 Bleury
Farrer John, machinist, 42 Ottawa
Faucher Alexis, laborer, 354 Jacques Cartier
Faucher Chs., laborer, 196 Jacques Cartier
FAUCHER & FILS, general hardware and smiths' coal, 796 Craig
Faucher Médéric, carpenter, 389 Montcalm
Faucher Miss Mary, milliner, r 100 Wolfe
Faucher Olivier, jun., of O. Faucher & Fils, 800 Craig
Faucher Olivier, sen., of O. Faucher & Fils, 60 Latour
FAULKNER DAVID, paymaster east G.T.R., 47½ Anderson
Faulkner Geo., customs officer, bds at Canada hotel, 17 St Gabriel
Faulkner Wm., fitter, 50 Farm
FAURE FERDINAND, notary, house and land agent, inspector of insurances and building societies, postmaster, and office of the St Henry Branch office of the Artizans' Mutual Building Society of Montreal, cor Hugh and St Henri, Tannery west
Faure Louis, adjuster, 538 St My
Fauteux Arthur, barber, 685 Craig, h 17 St Alexander
FAUTEUX & FRERE, dry goods, 106 St Lawrence, St J. Bte. village
Fauteux Gustave, clerk, bds at Donegana hotel, 31 Notre Dame
Fauteux Gaspard, assistant cashier La Banque Ville Marie, 28 St James
Fauteux Henri, contractor, 392 Wolfe
Fauteux Hercule, joiner, 124 Delisle
Fauteux Jacques, laborer, 601 Mignonne
FAUTEUX LEANDRE, flour, grain and hardware, 132 St Lawrence, h 90 St Lawrence, St J. Bte. village
Fauteux Louis G., stamp issuer Inland revenue, 172 Upper St Urbain
Fauteux Ovide, 264 St André
Fauteux Ovide, clerk St Jean Bte. market, St Lawrence, St J. Bte. village
FAUTEUX P. A., advocate, secretary-treasurer Société Permanente de Construction du district de Montréal, cashier Société de Pret and Credit Fonciers, 10 St Lambert
Fauteux Pierre, clerk, bds at 101 St Louis
Fauteux Pierre Gonzalve, clerk, bds at Donegana hotel, 31 NotreDame
Fauteux Pierre R., agent North British and Mercantile Insurance Co., bds at Donegana hotel 31 Notre Dame
Fauvel Xavier, laborer, 106 St Elizabeth
FAVORITE (THE), illustrated literary weekly, annual subscription $2; George E. Desbarats, printer, proprietor and publisher, 319 St Antoine, office 1 Place d'Armes hill
Favreau Alexis, joiner, 42 St Patrick
Favreau Antoine, 391 Seaton
Favreau Ant., laborer, r 19 Allard
Favreau Ant., machinist, r Centre n Henry
Favreau Chs., carter, 23 St Martin
Favreau Ed., butcher, r 255 Visitation
Favreau Félix, shoemaker, 47 Dufresne
Favreau J. Bte., carter, 117 Richardson
Favreau Jos., laborer, Grand Trunk
Favreau Léon, laborer, r Centre n Island
Favreau Mrs. Caroline, wid Auguste, r 30 Visitation
Favreau Mrs. Flavie, wid E., 205 Jacques Cartier
Favreau Nap., of Renaud & Favreau, 362 Papineau road
FAVREAU NAPOLEON, hotelkeeper, 146 and 148 Craig
Favreau Napoléon, wood dealer, 412 Seaton
Favreau Pierre, laborer, St Francis
Favreau Rémi, currier, 259½ Wolfe
Favreau Rémi, laborer, 267 Wolfe
Favreau Tous., laborer, 85 Montmorenci
Faurelle J. Bte., laborer, 14 Nonancourt
Fawcett T. C., professor, 78 Victoria

OFFICE VICTORIA SQUARE. HOMER BAKER GENL. AGT. FOR CANADA. See page 249.

BARRY & CAMPBELL, CARPET, OIL CLOTH & CURTAIN WAREHOUSE, 208 & 210 McGILL ST.

Fazzi Daniel, statuary, 197 Fortification lane
Featherstone J. A., salesman, 46 Berthelet
Featherstone J. W., clerk, 104 St George Hypolite
Featherstone Miss A., bds at Donegana hotel, 31 Notre Dame
Featherstone Miss C., bds at Donegana hotel, 31 Notre Dame
Featherstone Mrs. C., wid Ed., 63 Chaboillez
Featherstone Mrs. Mary, wid John, 157 Bleury
Featherstone Mrs., wid Wm., 108 St George
Featherstonhaugh E. C. B., bookkeeper, 966 St Catherine
Featherstonhaugh Mrs. S. F., wid Geo., teacher 966 St Catherine
Featherstonhaugh Robert L., clerk, 966 St Catherine
Fecteau Geo., foreman, 12 Desalaberry

FEE & GLENNON,
MACHINISTS AND ENGINEERS,
Canal side, St Gabriel locks, manufacturers of WOOD-WORKING MACHINES. FEE'S PATENT SCROLL SAWS always on hand. Repairs attended to

Fee John, of Fee & Glennon, 34 St Martin
Fee Ths., clerk, 182 Seigneurs
Feek Arthur, brassfinisher, 14 Anderson
Feele Mrs., wid Wm., 23 Shaw
Feely Michael, laborer, 75½ Colborne
Feeney John, foreman, 21 Richardson
Feeney Mat., trader, 30 Grand Trunk
Feeney Roger, stonemason, 411 Dorchester
Feeney Ths., trader, St Patrick n St Andrew
Feeney Thomas, conductor G.T.R., 85 Grand Trunk
Feilde Robert, clerk, bds at 1324 St Catherine
Feilding Walter, barber, 400 Lagauchetière
FELIBIEN JEAN, hatter and furrier, bds at 381 St Joseph
Félix Edouard, machinist, 97 Fortification lane
Felkin Israel, carpenter, 720 St Catherine
Fell Geo., engineer G.T.R., 61 Congregation
Felten Michael, joiner, 168 St Urbain
Felton Etienne, cooper, 84 Versailles
Felton Narcisse, cooper, 315 Amherst
FEMALE HOME, Mrs. Jessie S. Gowan, matron, 480 Seigneurs
Fenelston John, carter, 518 Albert
Feney Mrs. Catherine, wid Geo., 174 Ottawa
Feniou Eugène, veterinary surgeon, 221 Commissioners
Fennell Mrs. Catherine, wid A., 59 Sanguinet
Fennell Ths., night agent G.T.R., 157 Etienne
Fenner John, laborer, 164 St Urbain
Fenning Edward, stonemason, Island
Fenoglio Alex., customs officer, 13 St Philip
Fennigan Jas., laborer, 304 Durham
Fenton Robert Wm., conductor, 12 St Catherine
Fenton John, shoemaker, 157 Craig
Fenton Mrs. Eleanor, wid Wm., 176 St George
Fenwick Arnold Geo., bookkeeper, 68 Victoria
Fenwick Charles, clerk, 24 Beaver hall terrace
FENWICK GEORGE E., M.D., professor of Clinical Surgery McGill university, and editor Canada Medical and Surgical Journal, 24 Beaver hall terrace
Fenwick James, blacksmith, 98 Magdalen
Fenwick Wm. I., teller Metropolitan bank, 68 Victoria
Feran James, tailor, bds at 708 Craig
Ferbain Jos., butcher, 34 St Antoine market
Fergus Ths., blacksmith, 21 Manufacturers
Ferguson Archibald, 25 Belmont
FERGUSON ARCHIBALD, 17 Mansfield
Ferguson Alexander, confectioner, 145 St Lawrence
Ferguson Dan., bookbinder, 145 St Constant
Ferguson David, clerk, 25 Belmont
Ferguson David, machinist, bds at 595 St Joseph
Ferguson David H., of Pagels & Ferguson, 13 Aylmer
Ferguson Geo., commercial traveller, 58 Victoria
Ferguson Geo. E., traveller, bds at 487 Craig
Ferguson Hugh, bookkeeper St Vincent hotel, 48 St Vincent
Ferguson James S., boat builder, 106 Congregation
Ferguson John, of A. G. Gilbret & Co., bds at Canada hotel 17 St Gabriel
Ferguson John, laborer, 351 St Bonaventure
Ferguson John S., bookkeeper, 12 Mayor
Ferguson Mrs. Mary, wid Wm., 10 St Germain
Ferguson Pat., traveller, 51 Voltigeurs
FERGUSON P. B., of Montreal steam laundry, 35 St Urbain
Ferguson P. B., of P. B. Ferguson & Co., Côte St Antoine
Ferguson P. H., 233 St Antoine
Ferguson Peter, 35 St Urbain
Ferguson Richard, gardener, head of Durocher
Ferguson Ths., beer driver, 289 St Constant
Ferguson Wm., hosemaker, 607 Craig
Ferguson Wm, gaol guard, 205 Craig
Ferland Alexis, laborer, 260 Montcalm
FERLAND EDOUARD, cabinetmaker and upholsterer, wholesale, factory 173 St Lawrence, St J. Bte. village
Ferland Damase, laborer, 344 Wolfe
Ferland Lazare, of Noël & Ferland, 17 Perthius
Ferland Louis, of Noël & Ferland, 240 Montcalm
Ferland Miss Virginie, 349 Dorchester
Ferland Steven, tanner, 76 Amherst
Ferns Arthur, clerk G.T.R., bds at 10 Jurors
Ferns James, telegraph operator, 119 Campeau
Ferns John, wharfinger, 14 Custom house sq, h 245 Dorchester
Ferns Peter, fancy goods, 549 St Catherine
Feron Arthur, cabinetmaker, 54 Bronsdon lane
Feron Martin, fruit and vegetables, 86 Bleury
FERON MICHAEL, undertaker, 21 and 23 St Antoine, h 12 St Geneviève
Feron Thomas, laborer, 541 William
Ferran Mrs. Lima, bdg hse, 4 St Elizabeth
Ferrero Meateo, shoemaker, 6 Little St Antoine
FERRIER & CO., wholesale hardware, 24, 26 and 28 St François Xavier
Ferrier Eugene, laborer, bds at 4 St Dominique
FERRIER GEORGE D., of Ferrier & Co., 3 Beaver hall sq

BABCOCK FIRE EXTINGUISHERS, AND SELF ACTING ENGINES.

BARRY & CAMPBELL, CARPET, OIL CLOTH & CURTAIN WAREHOUSE, 208 & 210 McGILL ST.

FERRIER HON. JAMES, senator, M.L.C., and chairman G.T.R., 100 St Alexander
FERRIER JAMES, jun., of Ferrier & Co., 5 Beaver hall sq
Ferry Mrs. Ann, wid Hugh, 9 Little Dublin
Fery John, laborer, r 326 Papineau road
Fessenden Chs. C., clerk, 268 Seigneurs
Fessenden Wm. N., machinist, 169 Guy
Fest Wm., customs officer, 291 St Dominique
Fiddes Nicholas, servant, 271 Bleury
Fidoe Wm., grocer, 170 Canning
Fie Matthew, laborer, 89 Kempt
Field Ed., chemical manufacturer, 158 St George
Field John Ths., machinist, 202½ Amherst
Fielders Geo., tailor, 146½ Dalhousie
Fields Wm., engine, driver, 628 Lagauchetière
Fife Hubert, laborer, 162 Seaton
Figsby Henry, laborer, 78 St Maurice
Figsby James, laborer, 78 St Maurice
Figsby Ths., laborer, 78 St Maurice
Filder Rich., soapmaker, 219 St Charles Borromée
Filer Geo., bookkeeper, 48 Courville
Filer Sam., leather merchant, 503 St Paul, h 239 Dorchester
FILER T. W., travelling agent for the Twin Brothers Dry Hop Yeast, 93 Front st., Toronto
Filgate captain Sam., steamer Beauharnois, 2 Brunswick
Filgate J. A., produce dealer, 2 Brunswick
Filiatrault Adrien, grocer, 185 Montcalm
FILIATRAULT CHARLES M., M.D., physician and surgeon, 229 Amherst
FILIATRAULT CYRIAC, fancy and staple dry goods, 248½ and 250 St Lawrence
Filiatrault Damase, blacksmith, r 300 Jacques Cartier
Filiatrault Etienne Sévère, gaol clerk, 158½ Montcalm
FILIATRAULT FERDINAND, groceries, wines, liquors and provisions, 252½ and 254 St Lawrence
FILIATRAULT GILBERT, postmaster and tobacconist, 119 St Lawrence, St J. Bte. village
Filiatrault Joseph, laborer, 282 Wolfe
Filiatrault Jos., painter, 184 Amherst
Filiatrault Léon, mason, r 537 St Catherine
Filiatrault Louis, clerk, Britannia n Menai
Filiatrault Louis, tanner, 321 Panet
Filiatrault Ovide, 282 Wolfe
Filiatrault Paul, 185 Montcalm
Filiatrault Theodore, printer, 185 Montcalm
Filiatrault Tous., barber, 117 St Lawrence, h 429 Lagauchetière
Filion Alex., hotel, 31 and 33 Jacques Cartier sq
Filion Alphonse, carter, 122 Workman
Filion Ferd., laborer, 102 Albert
Filion Geo., clerk, 334 Jacques Cartier
Filion Henri, conductor G.T.R., 11 Vitré
Filion Honoré, clerk, 51 Sanguinet
Filion Hormisdas, policeman, r 80 Panet
Filion James, clerk, bds at 68 St Denis
Filion Louis, baker, 111 Sanguinet
Filion Télesphore, barber, 505 Craig
Filion Wm., carpenter, 173 St Maurice
Filippi Pascal, of G. Baccerini & Co., 13 Gosford
Finall Michael, engine driver, Burgess
Finell Patrick, laborer, 52 Kempt
Finch Mrs. Mary, wid Sam., fruit dealer, 74 Bleury
Finch Philip, bookkeeper, bds at 314 Craig
Findlay Alfred, fancy goods, 402½ St Catherine
Findlay John, Phœnix foundry, stove manufacturer, cor Albert and Vinet sts, Coteau St Augustin, h 339 St Antoine
Findlay Jonathan, 49 Metcalfe
Findlay Wm., engineer, 30 Brock
Findlay Wm., laborer, 82 William
Finlay Alex, storeman, 180 Chatham
Finlay John, boilermaker, r 350 St Patrick
FINLAY SAMUEL, of Gault Brothers & Co.,
Finlayson Alex., grain inspector, 58 Forfar
Finlayson David, telegraph operator, 129 Forfar
Finlayson Norman, carpenter, 92 Menai
Finley George, watchman, 353½ Wellington; 959 St Catherine
Finlow A. J., clerk G.T.R., 68 St Denis
Finn And., blacksmith, 59 St Maurice, h 56 Ottawa
Finn Daniel, carter, r 136 St Maurice
Finn Daniel, shoemaker, 93 Dalhousie
Finn Martin, saloon, 145 St Peter
Finn Michael, machinist, r 107 Dalhousie
Finn Mrs. Ellen, wid Pat., 214 St Dominique
Finn Timothy J., trader, St Anns market, h 3 Hanover terrace, 81 Bleury
Finn Wm., broommaker, 30 Chaboillez
Finnands James, laborer, 81 Kempt
Finney Peter, laborer, 132 Richardson
FINNIE JOHN T., M.D., L.R.C.S., physician and surgeon, 578 Lagauchetière cor Bleury
Finnigan James, laborer, 251 Fullum
Finnigan Mrs. wid John, r 51 Seminary

FINZEL ANDREW, upholsterer and cabinet maker, 577 Craig

Finzel Peter, upholsterer, 152 St Elizabeth
FIRE ALARM TELEGRAPH DEPARTMENT, F. H. Badger, superintendent, City hall, 186 St Paul
FIRE DEPARTMENT, Alexander Bertram, chief engineer, office City hall, 186 St Paul
Firemen's Benevolent Association rooms, Central Fire station, 607 Craig
Firemen's hall, J. Johnson Cairns, guardian, 607 Craig
Fire Station No 1, J. Johnson Cairns, guardian; John Levingston, assistant guardian; William Ferguson and James Wilkie, firemen, 607 Craig
Fire Station No 2, including salvage corps, Nathaniel Cairns, guardian; Abraham Anderson, Henry Quelch, Alfred Holtby, William Chester, W. Chisholm and Johnston McBride, firemen; Wm. McRobie, captain salvage corps; Richard Choules and James Jackson, salvage corps, 40 St Gabriel
Fire Station No 3, Fred. Haines, guardian; Ths. Manion, T. Donohue, M. Barry and J. Manion, firemen, 154 Wellington
FIRE STATION No. 4, Joseph Beaulieu, guardian, 15 Chaboillez sq
Fire Station No 5, Wm. Mann, guardian, 808 and 810 St Catherine

BARRY & CAMPBELL, CARPET, OIL CLOTH & CURTAIN WAREHOUSE, 208 & 210 McGILL ST.

Fire Station No 6, Jean Naud, guardian; Napoléon Pelletier, Zéphirin Benoit, firemen, cor Ontario and German
Fire Station No 7, Ed. Jackson, guardian, 12 Dalhousie sq
Fire Station No 8, Adolphe Godin, guardian; Fred. Haines, assistant-guardian; Moise Aumond, Alfred Daunais, Ed. Brennan, firemen, 51 Craig
Fire Station No 9, John Beckingham, guardian; Mitchell Johnson, assistant, 61 Centre
FIRST BAPTIST CHURCH, rev. William Cheetham, pastor, Beaver hall hill
First or Prince of Wales Sergeants' Mess and Free reading room, 81 St James
Fisher Christian, butcher, 16 St Ann's market, h 104 Montcalm
Fischer Frs., merchant, 285 Notre Dame, h 166 St Constant
FISCHER GEO., butcher, 20 St Anns market' h 39 Desalaberry
Fiset Aug., blacksmith, 55 Chaboillez
Fiset Chs., tinsmith, 156 Etienne
Fiset M., clerk, bds at 556 Craig
Fiset Pierre, grocer, 190 Dorchester
Fiset Pierre, laborer, 434 St Catherine
Fiset & Coté Misses, dressmakers 434 St Catherine
Fisette Arthur, trunkmaker, 20 St David lane
Fisette Mrs. Anastasie, wid Gaspard, r 86 Inspector
Fisette Ol., clerk, bds at 30 Notre Dame
Fisette Pierre, grocer, 37 Beaudry
Fisette Pierre, laborer, 263 Visitation
Fish E. J., bookkeeper, 72 Anderson
Fish Mrs. Ann, wid Ralph, bdg hse, 964 St Catherine
Fish Sam. B., of R. Dunn, Fish & Co., 183 Bleury
Fish, Shepherd & Co., dry goods, wholesale, 449 St Paul
FISHER CHARLES A. L., sewing machine agent, 233 Notre Dame, h 459 St Dominique
Fisher Dr., 956 Sherbrooke
Fisher Edward, of M. Fisher & Sons, 335 St Antoine
Fisher Francis, bookkeeper, 166 St Constant
Fisher Frank, clerk, 273 St André
Fisher Geo., butcher, 20 St Ann's market, h 39 Desalaberry
FISHER JOHN, & CO., postage stamp and newspaper depot, 125 St François Xavier
Fisher John, of John Fisher & Co., 440 Upper St Dominique
Fisher John, of M. Fisher & Sons, 373 St Antoine
FISHER M., & SONS, importers and woolen manufacturers, 28 College
Fisher Mark, of M. Fisher & Sons, resides in Huddersfield, England
Fisher Miss Sarah, dressmaker, 54 Jurors
Fisher Mrs. J., wid John C., 243 Panet
Fisher Roswell C., of Cross, Lunn, Davidson & Fisher, 822 Sherbrooke
Fisher Sam., bookkeeper, 592 Lagauchetière
Fisher Ths., machinist, 531 Lagauchetière
Fisher Ths., storeman, 70 Hermine
Fisk Henry J., of Whitehead & Fisk, 992 Sherbrooke
Fister Charles, teacher, 47 Notre Dame
Fitch Aubry, bookkeeper, bds at 233 St Antoine
Fitts Arba, 95 St Antoine
FITTS C., & CO., biscuit and cracker bakers, 142 Inspector. *See Adv*
Fitzgerald Frs., waiter, 41 Jurors
Fitzgerald James, laborer, 156 McCord
Fitzgerald John, carter, 117 Canning
Fitzgerald John, carter, r 71 Murray
Fitzgerald John, carter, 50 Jacques Cartier
Fitzgerald John, driver, 151 Dalhousie
Fitzgerald John, laborer, r 48 Seminary
Fitzgerald John, trader, St Anns market, h 126 St Maurice
Fitzgerald Maurice, laborer, 154 Prince
Fitzgerald Michael, laborer, 58 Amherst
Fitzgerald Mrs. Elizabeth, wid James, milkwoman, r 288 William
Fitzgerald Mrs. Susan, wid Pat., 56 Hermine
Fitzgerald Pat., laborer, 55 Amherst
Fitzgerald Pat., waiter, 44 St Philip
Fitzgerald Thomas, laborer, 2 Albert n Colborne av
Fitzgibbon James, carter, 518 Albert
Fitzgibbon John, trader, 61 Colborne
Fitzgibbon Michael, waiter, 139 St Charles Borromée
Fitzgibbon Wm., 27 Aylmer
Fitzpatrick James, laborer, 100 Logan
Fitzpatrick James, laborer, Quebec gate barracks, St Paul
Fitzpatrick John, trader, St Anns market, h 126 St Maurice
Fitzpatrick Martin, laborer, r 15 Shannon
Fitzpatrick Mat., laborer, 31 Basin
Fitzpatrick Miss Catherine, 19 St Germain
Fitzpatrick Miss Mr , 109 Amherst
Fitzpatrick Mrs. A n, wid James, 29 St Adolphus
Fitzpatrick Mrs. Ann, wid P., midwife, 558 Dorchester
Fitzpatrick Mrs. Helen, wid Maurice, 241 Aqueduct
Fitzpatrick Mrs. Kate, wid John, 674 Palace
Fitzpatrick Mrs. M. A., wid Alexis, 602 St Catherine
Fitzpatrick Pat., bridge tender, 300 Wellington
Fitzsimmons Mrs. Catherine, wid Bernard, grocery, 66 Kempt
Fitzsimmons Wm., carter, 18 Cemetery
Flageol Mrs. Claire, wid Adolphe, seamstress, r 162 Montcalm
Flanagan John, messenger, 97 St James
Flanagan John, sergeant, 22 Chenneville
Flanagan John, shoemaker, 101 Ottawa
Flanagan John, stevedore, 66 St George
Flanagan Meredith H., secretary Ottawa and Rideau Forwarding Co., 52 Aylmer
Flanagan Michael, laborer, r 214 Ottawa
Flanagan Mrs. Ann, wid John, seamstress, 501 Dorchester
Flanagan Mrs. E., wid Ths., 348 Seigneurs
Flanagan Mrs. Jane, wid rev. John, 52 Aylmer
Flanagan Mrs. Julia, wid Wm., 137 McCord
Flanagan Murty, 180 St Dominique
Flanagan Patrick, laborer, 214 St Dominique
Flanie Chs., clerk G.T.R., r 80 St André
Flannery John, shoemaker, 214 Ottawa

BABCOCK FIRE EXTINGUISHERS, AND SELF ACTING ENGINES.

BARRY & CAMPBELL, CARPET, OIL CLOTH & CURTAIN WAREHOUSE, 208 & 210 McGILL ST.

Flannery John R., bookkeeper, 40 Victoria
Flannery Michael, shoemaker, r 588 Lagauchetière
Flannery Pat., shoemaker, 161 Dalhousie
Flannery Wm., policeman, 192 Nazareth
Flawn Wm., storeman, 194 St Constant
Flayers Thomas, pilot, 40 St Henry
Fleeton James, laborer, r 200 William
Fleeton Mrs. Elizabeth, wid Nat., r 200 William
FLECK REV. T. S., S.J., president St Mary's college, 142 Bleury
Fleming David A., of Sutherland, Hardie & Fleming, 765 St Catherine
Fleming James, laborer, 139 College
Fleming John, telegraph operator, 253 Craig
Fleming Mrs., wid C., bdg hse, 141 College
Fleming Mrs. Bridget, wid John, 253 Craig
Fletcher Chs., japanner, 522 Albert
Fletcher Jas., bank clerk, bds at 44 Cathcart
FLETCHER LIEUT.-COLONEL JOHN, C.M.G. D.A.G., 365 St Antoine
Fletcher Mrs. Emma, wid Henry, 79 German
Fletcher Owen, joiner, 19 Farm
Fletman John, cabinetmaker, 39 Notre Dame
Fleury Adélard, clerk, 39 Notre Dame
Flinn Dennis, laborer, 10 Bronsdon lane
Flint Mrs., laundress, r 40½ Aylmer
Flint Ths., clerk, 56 Menai
Flood F. G., grocer, 408 Lagauchetière
Flood Luke, carter, Ropery
Flood Martin, moulder, 467 St Joseph
Flood Mrs. Mary Ann, hat and fur store, 467 St Joseph
Flood Pat., cooper, 21 Manufacturers
Flood Pat., gardener, 85 Berri
Flood Ths., laborer, 38 Papineau sq
Flood Wm., gardener, r 28 Bleury
Floran Narcisse, clerk, 246 St Constant
Florent Alfred David, commercial traveller, 353 Lagauchetière
Florent Joseph, laborer, 427 William
FLOUR INSPECTION OFFICE, hon. John Young, inspector, 88 Common
Fluet Elzéar, shoemaker, 578 St Mary
Flynn Daniel, laborer, 142 St Charles Borromée
FLYNN EUGENE, superintendent Health department, 152 Notre Dame, h 22 St Louis
Flynn John, fruit store, 106 St Joseph
Flynn John, laborer, Grand Trunk
Flynn John, laborer, 347 St Bonaventure
Flynn John, laborer, r 238 William
Flynn John, laborer, 179 McCord
Flynn John, milkman, St Agnes lane
Flynn John, shoemaker, St Agnes
Flynn J. J., West End fruit and confectionery store, 58 Dupré lane
Flynn Jos., laborer, 40 Shaw
Flynn Lawrence, Shamrock house, 49 College
Flynn Michael, carter, 70 Congregation
Flynn Mrs. Julia, wid Wm., 111 Murray
Flynn Wm. H., carter, 106 Ann
Fodrini Antoine, bricklayer, 9 Rousseau
FOGARTY & BROTHER, boots and shoes, wholesale, 628, 630, 632, 632½, 634, 636, 638 and 640 St Catherine cor St Lawrence
Fogarty James, currier, 14 Bleury
Fogarty Jeremiah, of Fogarty & Bro., 32 Durocher
Fogarty John, foreman, 18 Papineau sq
Fogarty Joseph, laborer, 77 Ottawa
Fogarty Mrs. Margaret, wid Jos., 109 St Urbain
Fogarty Pat., laborer, 209 St Urbain
Fogarty Pat., packer, 22 St Bernard
Fogarty Timothy, hotelkeeper, 668 St Joseph, h 666½ St Joseph
Fogarty Timothy Frs., of Fogarty & Brother, 82 St Denis
Foisy Amable, carriagemaker, Napoleon
Foisy Aristide, foreman printer at L. Perrault & Co.'s, 229 Aqueduct
Foisy Isaïe, laborer, r 15 Bisson
Foisy Israël, blacksmith, Centre n Napoleon road
Foisy Jos., laborer, r 13 Bisson
Foisy Justinien, miller, r 45 Manufacturers
Foisy Louis, commercial traveller, 215 Amherst
Foisy Louis, sailor, r 659 St Joseph
Foisy Mrs. C., wid Joseph, 51 Barré
Foisy Paul, ship carpenter, 96 Jacques Cartier
Foisy Prospère, laborer, r 77 Grand Trunk
Foisy Prospère, joiner, 79 Grand Trunk
Foisy Théophile, tinsmith, r 15 Bisson
Foisy Théophile, wood piler, 19 St Vincent
Foler James, dry goods, 213 St Joseph
Foley J., carter, 40½ Aylmer
Foley James, Canada Tanning Extract Co., 22 University
Foley James, foreman, r 56 Centre
Foley John, clerk, 57 St Martin
Foley John, engineer, r 155 Colborne
Foley John, plasterer, r 15 Jurors
Foley John, type caster, 41 St David lane
Foley Martin, broommaker, 77½ Colborne
Foley Mat., stevedore, 18 Bleury
Foley Michael, laborer, r 15 Hermine
Foley Michael, laborer, 16 Cemetery
Foley Michael, stevedore, 117 College
Foley Mrs. Margaret, wid Chs., 25 Grand Trunk
FOLEY MRS. MATTHEW, dressmaker and fancy dry goods store, 26 Bleury, h 18 Bleury
Foley M. S., bds at St Lawrence hall, 139 St James
Foley Pat., laborer, r 167 McCord
Foley Pat., laborer, 180 St Charles Borromée
FOLEY THOMAS, importer and wholesale dealer, 431 Commissioners, h 32 St Henry
FOLLENUS JOHN, professor of music, 27 St Edward
Folmsbee Jacob H., hay pressing machine maker, 90 College, h 12 St Henry
Foncheis Jos., carpenter, 236 St Charles Borrommé
Fontaine André, laborer, 48 Sydenham
Fontaine Arsène, joiner, Centre n Napoléon road
Fontaine Israël, carter, 165 Montcalm
Fontaine Joseph, painter, r 179 St Paul
Fontaine Mag., storeman, 416 Jacques Cartier
Fontaine Marcel, clerk, 280 Montcalm
Fontaine Mrs. A., wid Hubert, 258 Beaudry
Fontaine Narcisse, barber, bds at 343 St Joseph
Fontaine Pierre, laborer, Ropery
Foody Wm., laborer, 23 Dupré lane
Fooly Pat., steamfitter, 143 Craig
Foord Arthur H., Geological survey, 76 St Gabriel, h 37 Belmont
Foot A. Geo., storeman, 6½ Busby lane

OFFICE VICTORIA SQUARE. HOMER BAKER GENL. AGT. FOR CANADA. See page 249.

BARRY & CAMPBELL, CARPET, OIL CLOTH & CURTAIN WAREHOUSE, 208 & 210 McGILL ST.

Foote Jos., collector, 21 St Alexander
Foote Mrs. Charlotte, wid Frs., 710 St Catherine
FOOTNER MRS. M. A., & CO., Berlin wool and fancy goods, 358 Notre Dame
Footner Mrs. M. A., wid Wm., of Mrs. M. A. Footner & Co., 358 Notre Dame
Foran John, shoemaker, 40 St Philip
Foran Ths. P., of Dumesnil & Foran, 47 Dubord
FORBES A. McKENZIE, resident secretary Queen Insurance Co., of Liverpool and London, 191 and 193 St James, h 297 Peel
Forbes A., sexton, 163 Vitré
Forbes C. F. H., provincial land surveyor and civil engineer, 162 St James
Forbes E. N., tobacconist, 75 St Lawrence
FORBES GEORGE, boots and shoes, wholesale, 592 Craig, h 7 Brunswick, manufactory 103 Fortification lane

FORBES H. E.,
manufacturer and importer of
TOBACCOS, CIGARS, PIPES, &c.,
73 and 75 St Lawrence, h 89 German

FORBES H. E., notary, 89 German
Forbes John, clerk, 177 St Urbain
Forbes Mrs., wid Gordon, 57 Champ de Mars
FORCE ANTHONY, commission merchant, 219 Wellington, h 945 Dorchester
Ford Ant., blacksmith, bds at 153 St Maurice
FORD & CABLE, general agents, 568 Craig
Ford Chs., laborer, 367 Wellington
Ford Daniel, jun., builder, 12 Richardson
Ford Daniel, sen., builder, 14 Richardson
FORD E., stock and share broker, 83 St François Xavier
Ford Geo., laborer, r 49 Manufacturers
FORD GEORGE W., secretary Scottish Provincial Assurance Co., 223 St James, h Lachine
Ford James, grocer, 416 and 418 St Mary cor Barclay
Ford John, printer, 71 Colborne
Ford John, tailor, 7 Campeau
Ford John C., of Ford & Cable, 41 St Lawrence, St J. Bte. village
Ford Mrs. Mary, wid James, 477 Wellington
Ford Patrick, 14 Visitation
FORD WILLIAM, fancy goods store, 409 St Joseph
Forde Thomas, of Kent & Forde, 17 Hanover
Foreman Alex., storeman, 25 Shaw
Forest Azarie, laborer, 160 Seaton
Forest Cyrille, carpenter, 156 St Dominique
Forest Cyrille, carter, 314 Amherst
Forest John, laborer, 146 St Martin
Forest Mrs. Marie, wid Frs. X., r 67 Visitation
Forest Oct., fish dealer, stall 18 St Antoine market, h 246 Aqueduct
Forest Onésime, baker, 162 Visitation
Forest Simon, laborer, r 158 Seaton
Forest Siméon, carter, 7 Parker lane
Forest Vénérant, laborer, 175 Seaton
Forestal Mrs. Ellen, wid Jas., 30 Eleanor
Forester Robert, broker and commission merchant, 3 Hospital, h 337 St Antoine
Forey Mrs. Félicite, wid Henry, 7 Chaboillez
Forget Adolphe, laborer, 105 Cemetery
Forget Adolphe, laborer, 15 Nonancourt
Forget Amédée E., of Forget & Roy, 19 St James
Forget Antoine, shoemaker, 414 Lagauchetière
Forget Auguste, stonecutter, 300 Amherst
Forget Chs., shoemaker, 194 Wolfe
Forget Gaspard, laborer, r 128 Durham
Forget Gédéon, carter, 353 St Lawrence
Forget Ignace, bricklayer, 449 Amherst
Forget Jos., carter, 359 Panet
Forget Joseph, laborer, 583 Mignonne
Forget Louis, carter, 530 Mignonne
FORGET L. J., stock broker, 96 St François Xavier, bds at Canada hotel, 17 St Gabriel
Forget Paul, laborer, 18 Payette
Forget Pierre, 512 Ontario
FORGET & ROY, advocates, 10 St James
Forget Jos., laborer, r 585 Mignonne
Forgette L., painter, 582 Albert
Forgette Moïse, laborer, r 277 Wolfe
Forgrave John, engineer, 594 St Bonaventure
Forgraves Thos., watchman, 254 St Martin
Forgue Hubert, carpenter and joiner, 239 Seigneurs
Forgue Laurent, laborer, r 81 St Mary
Forman Arch., conductor G.T.R., 84 Magdalen
Formandeau Joseph, tailor, 98 St Martin
FORNERET MISSES G. & C., young ladies' seminary, 850 St Catherine
Forrais Isaie, carpenter, 251 St André
Forrester Alfred, waiter, bds at 21 Chenneville
Forrette J. G., clerk, bds at 56 University
Forsyth John, clerk, 196 German
Forsyth John, machinist, 19 Centre
FORSYTH ROBERT, civil and mining engineer and importer and manufacturer of all kinds of marble and granite, 538 and 550 William and 130 Bleury, h 398 St Antoine
Forsyth W. L., acting secretary Anticosti Co., 96 St François Xavier, bds at St Lawrence hall, 139 St James
Forté André, laborer, 27 St Félix
Forté Chs., organ builder, 243 St Bonaventure
Forté France, brushmaker, r 235 Montcalm
Forté Louis, carter, 37 St Antoine
Forté Louis, laborer, 23 St Felix
Fortier Aldéric, baker, r 240 Beaudry
Fortier Athanase, joiner, 11 Jacques Cartier
Fortier capt. Chs. G., insurance agent, 100 University
Fortier Clovis, joiner, 156 Amherst
Fortier Damase, bailiff, 42 St James, h 67 Logan
Fortier George, printer, bds at 44 St Dominique
Fortier H. L., medical student, bds at 795 Ontario
Fortier Hermenégilde, painter and bdg hse, 4 St Dominique
Fortier J. Bte., carter, 223 Lagauchetière
Fortier Jos., bookbinder and ruler, bds at 4 St Dominique
Fortier Jos., mason, r 243 Durham
Fortier Jos. M., cigar packer, bds at 4 St Dominique
Fortier Léandre, laborer, 460 Jacques Cartier
Fortier Louis T., notary, 98½ St Lawrence
Fortier Maxime, carpenter, r 616 St Mary, h 11 Jacques Cartier
Fortier Médard, clerk, 223 Lagauchetière

BABCOCK FIRE EXTINGUISHERS AND SELF ACTING ENGINES.

BARRY & CAMPBELL, CARPET, OIL CLOTH & CURTAIN WAREHOUSE, 208 & 210 McGILL ST.

Fortier Miss Julie, 190 St Charles Borromée
Fortier Mrs. Célina, wid Damase, bdg hse, 519 Lagauchetière
Fortier Mrs. Marguerite, wid Félix, 587 St Dominique
Fortier Mrs. Olive, wid Antoine, 485 Ontario
Fortier Nar., grocer, 393 Mignonne
Fortier Narcisse, plasterer, 384 Wolfe
Fortier Néré, baker, bds at 155 St Paul
Fortier Olivier, 362 Durham
Fortier Onésime, clerk, 391 Mignonne
Fortier Osée, joiner, 198 Jacques Cartier
Fortier Victor, cabinetmaker, 587 St Dominique
Fortier Xavier, shoemaker, 26 Dubord
Fortin Ed., clerk, bds at 45 St Louis
Fortin Ed., laborer, 419 Wellington
FORTIN ED., restaurant, 42 Bonsecours, h 97 Champs de Mars
Fortin Fréd., joiner, 166 Wolfe
Fortin Frs., joiner, 169 St Maurice
Fortin Gabriel, printer, 23 St Dominique
Fortin Godefroy, bdg house, 10 St Dominique
Fortin Jos., mason, 248 Durham
Fortin Jos. P., proprietor Opera house, 16 St Denis
Fortin Louis, lumber forwarder and wood-dealer, St Joseph cor Vinet, Côteau St Augustin (formerly Brewster's property)
Fortin Marcel, tinware, 617 St Mary, h 619 St Mary
Fortin Maxime, bricklayer, r 148 Beaudry
Fortin, McLish & Co., Dominion Theatre, 25 Gosford
Fortin Mrs. Elizabeth, wid J. Bte., 485 St Dominique
FORTIN NARCISSE, groceries, wines and liquors, 393 Mignonne
FORTIN REV. O., B.A., assistant minister Trinity church, ch of England, 79 St Hubert
Fortin Odilon, blacksmith, 28 Campeau
Fortin Philéas, of M. Charron & Co., 169 St Maurice
Fortin Thomas, shoemaker, r 179 St Paul
Fortune James, clerk, bds at 26 St Monique
Forward Daniel, manufacturer of kid leather, 47 St Peter, h 266 St Antoine
Fosbre Wm., laborer, 6 Drummond
Foss Chs. F., hardware, Bonsecours market, h St Mary
Foster Alex. M., 40 Prince Arthur
Foster Edwin H., of Dawson, Foster & Co., resides in Toronto
Foster Geo., sexton Trinity church, 101 Dubord
Foster Henry, brakeman G.T.R., 52 Farm
FOSTER HON. A. B., manager South Eastern Railway Co., 160 St James; summer residence, Waterloo, Que.
Foster James, gatekeeper, 303 Montcalm
Foster James, laborer, 266 Kempt
Foster John, clerk, 239 Visitation
Foster Jos., laborer, 162 St Mary
Foster Mrs., wid James, 36½ Hermine
Foster Mrs. Emelie, wid Edouard, 336 St Bonaventure
Foster Mrs. Julia, wid Wm., 66 Wolfe
Foster Mrs. Mary Jane, wid Arthur, 895 Ontario
Foster Robt., laborer, 156 McCord
FOSTER ROBERT, general grocer, 595 Craig h 191 Bleury
Foster Steven K., clerk, 635 Ontario
FOSTER T. E., of Foster, Wells & Brinley, 1160 Dorchester
Foster Ths., millwright, 173 Peel
FOSTER, WELLS & BRINLEY, general agents Travellers Insurance Co., H. Esson Irvine, cashier, 199 St James
Foster Wm., laborer, 20 Richmond
Foucault Elie, laborer, 120 Dufresne
Foucault Jos., laborer, r 113 Beaudry
Foucault Narcisse, laborer, 432 Jacques Cartier
Foucher Alex., furrier, 198 Montcalm
FOULDS JAMES L., manufacturers' agent, 32 Lemoine, h New Cathedral block, 921 St Catherine west
Foulds John, of Seath & Foulds, 33 Belmont
FOULDS JOHN, office New Cathedral block, 921 St Catherine west, beside The Queen's hall, h Rockmount, Summerhill av, off Côte des Neiges road
Foulis Wm., clerk G.T.R., 791 Ontario
Foulkes John, blacksmith, 50 Shannon
Fountin William, laborer, 156 St Bonaventure
Fouquereau Auguste, parasol maker, 116 Vitré
FOURDRINIER F. E., auditor South Eastern Railway Co., 160 St James, h Quiblier
Fournelle Geo., joiner, 242 St Dominique
Fournier Alfred, joiner, 340 Montcalm
Fournier Alp., laborer, Island
Fournier Alp., tailor, 31 Bonsecours
Fournier Ambroise, sculptor, 477 Dorchester
Fournier Ambroise, sculptor, 192 St Lawrence
Fournier Christophe, clerk, 59 Panet
Fournier Dosithée, moulder, Basin
Fournier Ed., clerk, 48 St Constant
Fournier Edmond, brakeman, 19 Chatham
Fournier Emile, packer, 16 Payette
Fournier Eugène, clerk, 34 Jurors
Fournier Eugène, bookkeeper, 177 St Martin
Fournier Frs., stonecutter, 475½ St Dominique
Fournier Frs. X., boilermaker, 4 Inspector
Fournier François, laborer, r 255 St Dominique
Fournier Gédéon, laborer, 111 Craig
Fournier Jean, tailor, 1 Notre Dame and 31 Bonsecours
Fournier Jos., blacksmith, r 518 Albert
Fournier Jos., carter, 431 Durham
FOURNIER J. BTE., saloon, 47½ St Paul
Fournier Léon, laborer, r Centre n Henry
Fournier Louis, carpenter, 501 St Bonaventure
Fournier Miss Linda, 3 St François
Fournier Mrs. P., wid Ant., milliner, 62 Barré
Fournier Mrs. R., wid I., 24 Bruchesi
Fournier Nar., storeman, 16 Payette
Fournier Nicolas, stonecutter, 142 St George Hypolite
Fournier Paul, contractor, 343 Richmond
Fournier Pierre P., joiner, 89 St Felix
Fournier Wm., engineer, 117 Delisle
Fournier Zéphir, laborer, 27 St Paul
FOWLER ALEXANDER G., architect, 5 Molsons bank building, cor St James and St Peter, h 91 Mackay
Fowler James, cutler, 637 Craig, h 118 St Urbain
Fowler Jos. A., professor of music, 354 Dorchester

BARRY & CAMPBELL, CARPET, OIL CLOTH & CURTAIN WAREHOUSE, 208 & 210 McGILL ST

Fowler Robert John, professor of music, 24 McGill College av
Fowler Wm., engineer, 11 Little Manufacturers
Fox Albert, 323 Beaudry
Fox James, laborer, 51 Cemetery
Fox John, saloon, 21 Ottawa cor Prince
Fox Mrs. Rose A., wid B., 177 McCord
Fox Mrs. Sara, wid Ed., 16 St Margaret
Fox Michael, tailor, 25 Chenneville
Fox Patrick, watchman, r 195 St Dominique
Fox Solomon, capmaker, r 398 Lagauchetière
FOX THOMAS, dry goods, 199 St Antoine, h 197 St Antoine
FOX THOMAS M., glue manufacturer, 370 Visitation
Fox Wm., laborer, 339 Beaudry
Foxley Thomas, clerk, bds at 233 St Antoine
Foy Frank, engineer, 115 Grand Trunk
Fraesch Daniel, cabinetmaker, r 171 St Dominique
Fraly Pat., carter, 114 Prince
FRANC PARLEUR, bi-weekly, annual subscription $3, Europe and N.S. $3.50; Adolphe Ouimet, editor and proprietor, 22 St Gabriel
Franchère Jacques, shoemaker, r 50 St Antoine
FRANCHERE L., tailor, 335 St Lawrence, h 174 St Elizabeth
Francis Benj., of W. & B. Francis, 88 University
Francis George G., agent West Canada Mining Co., 309 Commissioners, h 47 Durocher
Francis Mrs. Mary, wid Fred., 43 St Lawrence
FRANCIS W. & B., importers of hardware, cutlery, &c., 490 St Paul and 407 Commissioners
Francis Wm., of W. & B. Francis, 88 University
Franckum Jas., storeman, 9 Dumarais
Francœur Augustin, ship carpenter, 201 Jacques Cartier
Francœur Chs. D., of Francœur & Giroux, 56 Berri
Francœur Ed., engineer, 16 St Patrick
Francœur Elie, currier and bdg hse, 559½ William
Francœur Ths., carpenter, Quesnel
FRANCŒUR & GIROUX, general dry goods, 7 and 9 St Lawrence
Francœur Mrs. H., wid Edouard, milliner, 42½ Barré
Franey John L., saloon, 1 McCord
Franey Michael, saloonkeeper, 2 St Patrick
Franey Martin, saloonkeeper, 34 Wellington
Franey Mrs. E., wid Martin, grocer, 3 McCord
Franey Wm., saloonkeeper, 262 St Joseph
Franklin Benj., bookkeeper, 97 St Constant
Franklin Ed., builder, 85 German
FRANKLIN FRANCIS, stock department Bank of Montreal, 1056 Dorchester
Franklin Geo., tobacconist, 639 Craig
FRANKLIN HOUSE, John Hedge, proprietor, 27, 29 and 31 Cemetery
Franklin Joseph Frs., tailor, 158 St Antoine
Franklin James H., ornamental writer, 110 St James, bds at 20 St Constant
Franklin Wm. T., bookkeeper, 46 Courville
Frappier Alexis, bookkeeper, 36 Sanguinet
Frappier Désiré, laborer, 370 Sydenham
FRAPPIER JOSEPH, groceries, wines, liquors and provisions, cor Mignonne and Visitation, h 191 Visitation
Frappier Jos., laborer, 214 Seaton
Frappier Jos., laborer, 372 Sydenham
Frappier Onésime, mason, 162 St Urbain
Fraser Adam, grocer, 184 Bleury
FRASER ADAM B., wine merchant, 791 St Catherine, h 791½ St Catherine
Fraser Alex., laborer, 41 Murray
Fraser Alfred, clerk, bds at 209 St Antoine
FRASER CHARLES, & CO., fish, oil and salt merchants, 377 and 379 Commissioners cor St Nicholas
Fraser Charles, of Charles Fraser & Co., 31 McGill College av
Fraser D. Torrance, of Chapman, Fraser & Tylee, 947 Dorchester
Fraser Daniel, coal oil and crockery, 793 St Catherine, h 791½ St Catherine
FRASER DAVID, auctioneer and real estate agent, 364 Notre Dame, h 220 Bleury
Fraser David, contractor, 406 St Lawrence
Fraser Donald, 102 St Denis
FRASER FRANCIS, wholesale agent for manufacturers of cutlery and hardware, Bohemian glassware, fancy glass, Belgian glass ware, fancy goods and wholesale stationery, &c., 223 McGill, h 668 Palace
Fraser Geo., clerk, 7 Pea lane
FRASER GEORGE, importer and dealer in groceries, wines and liquors, cor Cadieux and Courville, h 60 Cadieux
Fraser Hector M., clerk, 30 St George Hypolite
Fraser Hugh R., conductor G.T.R., 18 Richmond
Fraser James, storeman, 131 St Charles Borrommée
Fraser John, 34 Drummond
FRASER JOHN, importer of dry goods, wholesale, 53 and 55 St Sulpice, h 100 St Denis
FRASER JOHN, agent D. McInnes & Co., tweed manufacturers, Hamilton, office 210 St James, bds at St Lawrence hall, 139 St James
Fraser John, laborer, 98 Canning
Fraser John, laborer, 87 Fulford
Fraser John, laborer, 28 Sydenham
Fraser John, patternmaker, 94 Chatham
FRASER MRS., wid Dr. William, 690 Dorchester
Fraser Mrs. Domithilde, wid Guillaume, 545 Mignonne
Fraser Mrs. E., wid Robert, 205 St Urbain
Fraser Mrs. Elizabeth, wid Ths., 32 McGill College av
Fraser Mrs. Margaret, wid John, 184 Bleury
FRASER REV. JOHN, Eastern Congregational church, 312 Craig
Fraser Ths., bookkeeper, 32 McGill College av
Fraser Ths., lithographer, 184 Bleury
Fraser Wm., clerk, 298 Guy
FRASER WILLIAM, groceries, wines, liquors, and provisions, 184½ Bleury
Fraser William H., clerk, 33 St Nicholas
FRASER WILLIAM J. B., groceries, wines, liquors, and provisions, 35 Aylmer cor Mayor, h 70 Mayor
Fraser Wm. L., artist, 447 St Dominique
Frawler Patrick, shoemaker, 443 Wellington
FRECHET LEANDRE W. T., secretary Société de Construction du Canada, 16 St James, h 267 German
Frechette Bazile, joiner, 63 Suzanne

BABCOCK FIRE EXTINGUISHERS, AND SELF ACTING ENGINES.

BARRY & CAMPBELL, CARPET, OIL CLOTH & CURTAIN WAREHOUSE, 208 & 210 McGILL ST.

FRECHETTE CLEMENT, boot and shoe store, 349 Ontario
FRECHETTE EDMOND P., notary, 44 St Vincent, h 36 St Denis
Fréchette Louis, of McNamee, Gaherty & Fréchette, Hochelaga
Fréchette Mrs. Julie, fruit store, 330 St Lawrence
Fréchette Mrs. Lucie, wid Ol., 156 St Denis
Fréchette Séverian, cooper, r 43 St Philip
Frecker William A., bookkeeper, 198 St George
Fredette Ed., laborer, r 60 St Alphonse
FREE CHURCH, PRESBYTERIAN, rev. R. Burns, D.D., 43 Cotté
Freel Frs., laborer, 106 Craig
Freel Mrs. Mary, wid James, 116 Craig
Freeland Robert, St Gabriel Soap works, St Albert
FREEMAN ALLAN & CO., oyster and chop house, 195 and 197 St James
Freeman Allan, of Allan Freeman & Co., resides in San Francisco, Cal.
Freeman Norman, fitter, r 32 Farm
Freeman Ths., confectioner, 605 St Mary
Freen James J., miller, bds at 17 Wellington
FREER EDWARD STAYNER, postmaster, Montreal post office, cor St James and St François Xavier, h 69 Drummond
FREER WILLIAM M., & CO., ship brokers, insurance agents and general commission merchants, 17 Common
Freer Wm. M., of W. M. Freer & Co., 48 St Matthew
Frees J., commercial traveller, 358 Dorchester
Fréjeau Jos., joiner, 150 St Joseph
Fréjeau Xavier, sculptor, 115 Workman
FRENCH CANADIAN MISSIONARY SOCIETY, rev. J. T. Pitcher, secretary, cor St Radegonde and Craig
FRENCH CANADIAN MISSIONARY RECORD, published quarterly, John C. Becket, printer and publisher, 180 St James
FRENCH CONSULATE, P. E. Picault, M.D., vice-consul, 75 Notre Dame
FRENCH EVANGELICAL PROTESTANT CHURCH, rev. J. A. Vernon, minister; F. Lammerts Van Bueren, missionary, Craig cor St Elizabeth
French Charles, founder, 91 Wellington
French Fred, clerk, 51 St Radegonde
French Fred., clerk Audit office G.T.R., Milton place, Lower Lachine road
French Mrs. Mary, wid Robert, 91 Magdalen
FRENCH PARISH CHURCH OF NOTRE DAME, rev. Jos. Baile, superior; rev. V. Rousselot, curate; rev. Jacques Arraud, procureur; rev. Marie Benoit Granjon, économe; Notre Dame facing Place d'Armes
FRENCH PROTESTANT CHURCH, in connection with Church of Scotland, cor Dorchester and Bronsdon lane
FRENCH REV. T., S.J., vice-president St Mary's college, 142 Bleury
French Robert, laborer, 75 Murray
French Robert, of McIntyre, French & Co., 366 Mountain
FRENCH SCHOOL OF MEDICINE, of the Victoria University, H. Thibault, guardian, n Hotel Dieu
French Wm., laborer, 100 Amherst
Frenet Hilaire, joiner, 19 Durham
Frenette Ed., blacksmith, 596 Mignonne
Fresne Mrs. Julie, wid Frs., 253 Gay
Frichon Pierre, clerk, bds at 7 St Dominique
Friedlander Elzear, trader, 98 St Dominique
Friedman Noah, of Kellert & Friedman, 343 Lagauchetière
Friel Neil, laborer, r 300 William
Frigon Arthur, policeman, 187 Water
Frigon Benj., bricklayer, 139 St Elizabeth
Frigon Léandre, cabinetmaker, 64 Bonaparte
Frigon Pierre, 222 Cadieux
Frigond Athanase, baker, 492 St Dominique
Friset Jean Pierre, laborer, r 443 Montcalm
Frishel Germain, clerk, 20 St Constant
Frith Fred., machinist, 56 Forfar
Froelick H. Andrew, tinsmith, 98 St Antoine
FROIDEVAUX FRANÇOIS, blacksmith, 266 St Lawrence
Frost Alfred Israël, jun., carpenter, 505 St Dominique
Frost Alfred Israel, sen., shoemaker, 505 St Dominique
Frost Sam., stonecutter, 5 Little St David lane
Frost Wm., laborer, 103 Congregation
FROTHINGHAM GEORGE H., of Frothingham & Workman, 20 Durocher
Frothingham John J., student, 20 Durocher
FROTHINGHAM & WORKMAN, importers, manufacturers and wholesale hardware merchants, 395 to 399 and 405 St Paul; proprietors of the St Paul's Hardware and Edge Tool works, Côte St Paul
Frugger Louis, clerk, 20 St Constant
Fruhauf G. M., pork dealer, 11 St Antoine market, h 554 St Joseph
Fruhauf Martin, butcher, 554 St Joseph
Fruitier Louis, brushmaker, 345 Dorchester
Fry Philip, laborer, r 147 Dalhousie
Fryer Christopher, decorator, r 488 Dorchester
Fudder Edward, bookkeeper, 279 St Charles Borromeé
Fuderer John, shoemaker, r 92 St Elizabeth
Fudger J., bds at 673 Dorchester
Fugère dit Champagne Jos., laborer, r 13 Bisson
Fuhrer Fred. A., merchant, 6 St Elizabeth
Fuhrer Mrs. Charlotte, midwife, 6 St Elizabeth
Fullard James, tool maker, 38 Sebastopol
Fullarton Wm., clerk, 91 Mountain
Fuller Fred., cooper, 43 Colborne
Fuller Henry, bds at 12 St Henry
Fuller O. L., job printer, 379 St Dominique
Fuller Thomas, & Co., commission merchants, 9 and 11 Port, and 20 Foundling
Fuller Thomas, jun., of Thomas Fuller & Co., 84 Union av
FULLER & SHUFELT, produce and commission merchants, 451 Commissioners
FULLER WILLIAM, M.D., physician and surgeon, 585 Wellington
Fuller Wm. N., of Fuller & Shufelt, bds at American house, 24 St Joseph
Fullum Frs. X., currier, 309 Visitation
Fullum Geo., bookbinder, 112 Jacques Cartier

BARRY & CAMPBELL, CARPET, OIL CLOTH & CURTAIN WAREHOUSE, 208 & 210 McGILL ST.

Fullum Geo., butcher, stall 22 Bonsecours market, h 114 Visitation
Fullum Wm., 127 Dorchester
Fullum Wm., currier, 127 Dorchester
Fullum Wm., laborer, 74 Visitation
Fulton James H., M.D., C.M., homœopathic physician, 123 Bleury
Fulton John, of Christie & Fulton, Braidlea cottage, Côte des Neiges
Funke F. W., manufacturer of corrugated stove pipe elbow, 301 Notre Dame, bds at 522 Craig
Funner Ed., marble polisher, bds at 621 Craig
Funner Wm., marble polisher, bds at 621 Craig
Furber Geo. F., foreman, 50 Hermine
Furlong John, carter, 101 Conway
Furlong John, clerk, bds at 73 St Urbain
Furlong Jos., cooper, 147 Nazareth
Furlong Louis, boilermaker, bds at 5 King
Furlong Michael, carter, 33 Eleanor
Furlong Mrs. Bridget, wid Paul, 17½ St Antoine
Furlong Philip, coachman, 8 Evans
Furlong Robert, clerk, bds at 73 St Urbain
Furlong Walter, laborer, St Albert
Furner Alfred, collector, 635 St Lawrence
Furniss B., bds at Donegana hotel, 31 Notre Dame
FURNISS & CO., wine and spirit importers, 30 Hospital
Furniss Patrick, laborer, 8 St Catherine
Furnivall Wm , driver, 76 Panet
Furris James, agent, 74 Sanguinet
Futvoye G. C., clerk G.T.R., 25 Victoria

FYFE JAMES, & CO., first prize manufacturers of Railroad depot, hay, coal and other scales, 40 College

Fyfe James, of James Fyfe & Co., 122 McGill
Fyfe James, sailmaker, 192 Nazareth
Fyfe James, shoemaker, 10 Chenneville
Fyfe John, stair builder, 34 St Justin
Fyfe Ths., shoemaker, 9 Anderson
Fyfe Ths., shoemaker, 16 Chenneville
Fynn Edward, laborer, 58 Murray
Gabouriau Jean, butcher, 51 Beaudry
Gaboury Alp., joiner, 325 Amherst
Gadbois Joseph, laborer, 464 Wolfe
Gadbois Miss N. T., seamstress, 604 St Bonaventure
Gadbois Mrs. C., wid Théophile, 299 Seaton
Gadbois Mrs. Odile, wid J. Bte., 58 St Gabriel
Gadbois O., butcher, 1 Papineau market
Gadbois Romain, assistant guardian No. 4 Fire station, 15 Chaboillez sq, h r 36 Chaboillez
Gadener Robert, machinist, 250 St Antoine
Gador Zotique, cooper, 423 Wolfe
Gadoua Ed., of Julien Gadoua & Co., 107 St Paul
Gadoua Eugène Cyriac, barkeeper, 107 St Paul
GADOUA JULIEN, & CO., Hotel St Edouard, 103, 105 and 107 St Paul
Gadoua Julien, of Julien Gadoua & Co., 103 St Paul
Gadoua Miss Elmire, r 21 Beaudry
Gadoua Mrs. Ths., r 21 Beaudry
Gadoua Onésime, weigher, Bonsecours market, h 53 Beaudry
Gadoua Onésime, saddler, 59 Beaudry
Gadoua Pierre, laborer, 46 St Louis
Gadoury Adolphe, bricklayer, 405 Ontario
Gadoury Israël, laborer, 352 Sydenham
Gaffney James, laborer, 69 Murray
Gaffney Simon, laborer, r 49 Seminary
Gaffney Ths., laborer, 54 St Patrick
Gaffney Wm., blacksmith, 762 Craig, h r 758 Craig
GAGE, COOPER & CO., Dominion chair, bedstead and cabinet factory, St Thomas. *See Adv.*
Gage George, of Gage, Cooper & Co., bds at Albion hotel, 141 McGill
Gagné Arthur, printer, 290 Richmond
Gagné Avila, carter, 395 Jacques Cartier
Gagné Célestin, laborer, Grand Trunk
Gagné Cheri, trader, 196 St André
Gagné Gilbert, shoemaker, 525 Mignonne
Gagné Jos., carter, 188 Canning
Gagné Léon, clerk, 445 St Joseph
Gagné Louis, butcher, 4 St James market, h 353 Panet
Gagné Miss Mathilde, tailoress, 149 Etienne
Gagné Mrs. Anna, wid J. Bte., Centre n Ropery
Gagné Perpetua, bds at 479 Craig
Gagné Pierre, grocer, 15 Logan
Gagné Pierre, laborer, r 19 Cemetery
Gagné Pierre, laborer, 157 St Maurice
Gagné Pierre L., bailiff, 223 St Catherine
Gagné Vénance, shoemaker, 10 Amherst
Gagné Victor, shoemaker, 193 McCord
Gagnier Alexis, laborer, 56 Frontenac
GAGNIER CHARLES S., successor to Ange Gauttier, painter, glazier, whitewasher, paperhanger and decorator, 479 Craig, h 155 German
Gagnier J. Bte., bricklayer, r 353 Panet
Gagnier Louis, butcher, 353 Panet
Gagnier Mrs. Pauline, wid David, 95 Amherst
Gagnier Ol., blacksmith, 56 Frontenac
Gagnon Alp., carter, 166 Durham
Gagnon Alp. E., of N. Renaud & Co., 514 Mignonne
Gagnon Ambroise, cabinetmaker, 39 Versailles
Gagnon Arthur, agent, 80 St Denis
Gagnon Arthur, clerk, 399½ St Joseph
Gagnon Ambroise, joiner, 12 Metcalfe lane
Gagnon Ant., joiner, 123 Lagauchetière
Gagnon Ant., laborer, 511 Albert
Gagnon Augustin, shoemaker, 308 Mignonne
Gagnon Carias, of Cadotte & Gagnon, 311 Mignonne
Gagnon Chs., baker, 620½ St Catherine
Gagnon Charles, carter, 70 Beaudry
GAGNON CHARLES, grocer, 144 Lagauchetière, h 55 Visitation
Gagnon Chs., laborer, 158 Sydenham
Gagnon Charles, laborer, r 158 Sydenham
Gagnon Chs. E., mercantile agent, 68 St Famille
Gagnon Cyrille, nailer, 56½ Barré
Gagnon Cyrille, tailor, r 69 Versailles
Gagnon Damase, cabinetmaker, 277 Montcalm
Gagnon David, laborer, r 122 Delisle
Gagnon Euclid, carpenter, 242 Montcalm
Gagnon Félix, laborer, 31 College
Gagnon Ferd., bricklayer, 360 Sydenham
Gagnon Frs., carpenter, r 665 St Lawrence

BABCOCK FIRE EXTINGUISHERS, AND SELF ACTING ENGINES.

BARRY & CAMPBELL, CARPET, OIL CLOTH & CURTAIN WAREHOUSE, 208 & 210 McGILL ST.

Gagnon Frs., crockery, Bonsecours market, h 183 St Paul
Gagnon Frs., shoemaker, 221 St Charles Borromée
Gagnon Frs., trader, r 179 St Paul
GAGNON FRS. X., baker, 331 Mignonne
Gagnon Frs. X., painter, 265 St Joseph
Gagnon Gédéon, laborer, 107 Jacques Cartier
GAGNON GEORGE A., gents' furnishing goods, 300 Notre Dame, h 149 St Denis
Gagnon Henri, furrier, 75 Dufresne
Gagnon Henri, shoemaker, r 258 Durham
Gagnon Henri, laborer, r 51 Dufresne
Gagnon Hilaire, carter, r 58 Latour
Gagnon Hilaire, clerk, 12 Sanguinet
Gagnon Honoré, cabinetmaker, 94 Lagauchetière
Gagnon Hubert, butcher, 31 St Lawrence market, h 113 St Dominique
Gagnon Jean, printer, r 131 St Bonaventure
Gagnon Jean C., advocate, 33 St Vincent, h 84 St Lawrence, St J. Bte. village
Gagnon Jos., butcher, bds at 141 St Dominique
Gagnon Jos., butcher, 29 St Lawrence market, h 256 St Constant
Gagnon Jos., carter, 5 Robin lane
Gagnon Jos., carter, 240 Sydenham
Gagnon Jos., laborer, 222 Wolfe
Gagnon Jos., joiner, 130 St Martin
Gagnon Jos., sen., fruit store, 68 Campeau
Gagnon Jos., laborer, 5 Robin lane
Gagnon Joseph, laborer, 166 St Martin
Gagnon Joseph, painter, 90 Montcalm
GAGNON JOSEPH, M.D., physician and surgeon, 167 Amherst
Gagnon Jos., shoemaker, 361 Beaudry
GAGNON L., & CO., carriagemakers, 491 Ontario
Gagnon Léon, carriagemaker, 999 Ontario
Gagnon Léon, carter, 68 Beaudry
Gagnon Léon, carter, r 240 Sydenham
Gagnon Louis, hotel, 382 St Catherine, bdg hse 384 St Catherine
Gagnon Louis, joiner, 141 St André
Gagnon Marcel, laborer, 31 College
Gagnon Maxime, laborer, r 327 Seaton
Gagnon Michel, laborer, 20 Bruchesi
Gagnon Miss Celina, seamstress, 471 Amherst
Gagnon Miss Clara, trader, 408 St Mary
Gagnon Moïse, currier, 282 Wolfe
Gagnon Mrs. A., wid Frs., r 378 Durham
Gagnon Mrs. Esther, wid Ed., 230 German
Gagnon Mrs. Julie, wid J. Bte., 674 Mignonne
Gagnon Mrs. L., wid E., 394 Wolfe
Gagnon Mrs. Noël, hotel, 64 and 66 Foundling
Gagnon Mrs. Rachel, wid J. L., midwife, r 83 Durham
Gagnon Mrs. Rose, wid Pierre, 122 Sydenham
Gagnon Nap., shoemaker, 282 Wolfe
Gagnon Nar., brickmaker, r 386 Fullum
Gagnon Nar., joiner, 510 Mignonne
Gagnon Noël, trader, 64 Foundling
Gagnon Ol., blacksmith, 86 Logan
Gagnon Ol., laborer, 23 Dupré lane
Gagnon Pascal, clerk, 12 Sanguinet
Gagnon Pascal, storeman, 20 St Julie
Gagnon Pierre, butcher, 9 St Lawrence market, h 166 St Dominique
Gagnon Pierre, carter, r 140 Barré
Gagnon Pierre, carter, 28 Beaudry
Gagnon Pierre, joiner, bds at 81 Chatham
Gagnon Pierre, laborer, r 325 Montcalm
Gagnon Pierre L., bailiff, 223 St Catherine
Gagnon Simon, shoemaker, 278 Visitation
Gagnon Théophile, cabinetmaker, 39 Versailles
Gagnon Théophile, joiner, 39 Dubrule lane
GAGNON THOMAS, cabinetmaker, 454 St Joseph, h 452 St Joseph
Gagnon Ths., mason, 471 Amherst
Gagnon Ths., watchmaker, 133 Dufresne
Gagnon Urgèle, laborer, r 307 Jacques Cartier
Gagnon Zotique, machinist, 83 Jacques Cartier
Gahan Dennis, laborer, 21 Smith
Gahan Matthew, plumber, 137 Colborne
Gahan Maurice, laborer, 21 Smith
Gahan Richard, plumber and gasfitter, 54 St Antoine
Gaherty Dennis, agent St Lawrence Tow Boat Co., 313 Commissioners
Gaherty Dennis, of McNamee, Gaherty & Fréchette, 20 St Denis
Gaherty Mrs. Julia, wid Pat., 59 Jurors
Gaigneni Simon, cooper, 8 Wolfe
Gail Chs., jeweller, bds at 483 Craig
Gaime Jean, umbrella mender, 651 St Catherine
GAIRDNER R. H., commission merchant and broker, 5 St Sacrament, h 15 St Edward
Galaise Cléophas, butcher, stall 57 Bonsecours market, h 10 Beaudry
Galant Thomas, laborer, 37 Prince
Galarneau Alp., shoemaker, 199 Durham
Galarneau Auguste, of P. M. Galarneau & Co., 81 Union av
Galarneau Cyrille, tailor, r 69 Versailles
Galarneau Damase, carter, 85 Durham
Galarneau Ed., printer, 249 St Dominique
Galarneau Geo., clerk, 521 St Catherine
Galarneau Geo., merchant, 149 St Denis
Galarneau Henri, clerk, bds at 31 St Constant
Galarneau Henri, clerk, 26 Albert
Galarneau Isidore, policeman, 108 Visitation
Galarneau Jos., 86 St Felix
Galarneau Léandre, carpenter, 355 Seigneurs
Galarneau Léopold, of P. M. Galarneau & Co., 81 Union av
Galarneau Louis, carpenter, r 6 Parker lane
GALARNEAU M. C., leather merchant and dealer in shoe findings, 279 St Paul, h 277 St Paul
Galarneau Nar., mason, 275 Sydenham
GALARNEAU P. M., & CO., importers of dry goods, wholesale, 350 St Paul and 285 Commissioners
GALARNEAU PAUL M., of P. M. Galarneau & Co., 81 Union av
Galarneau Pierre, bricklayer, bds at 185 St Constant
GALBRAITH JOHN, merchant tailor, 190 St Peter, third door from Craig, h 71 Aylmer
GALBRAITH REV. WILLIAM, minister Wesleyan Methodist chapel, 109 Lagauchetière, h 116 Jacques Cartier
Galbraith William, clerk, 630 St Joseph
Gale H. A., clerk, 37 Brock
Gale Misses, 33 Durocher

OFFICE VICTORIA SQUARE. HOMER BAKER GENL. AGT. FOR CANADA. See page 249.

BARRY & CAMPBELL, CARPET, OIL CLOTH & CURTAIN WAREHOUSE, 208 & 210 McGILL ST.

GALE R. W., general agent Equitable Life Assurance Co., 198 St James, h 1001 St Catherine. *See Adv*
Gale Sylvester, currier, 88 Lagauchetière
GALES REV. THOMAS, secretary Quebec Temperance and Prohibitory league, 532 St Catherine
Galey Arthur, inspector, 140 Colborne
Galibert Calixte, of Calixte Galibert & Son, 137 Visitation
GALIBERT CALIXTE, & SON, tanners, 109 St Catherine
Galibert Casimir, 147 Cadieux
Galibert Emile, of Calixte Galibert & Son, 137 Visitation
Galipeau Alexis, laborer, r 3 Longueuil Ferry lane
Galipeau Alexis, joiner, 288 Seaton
Galipeau Chs., laborer, r 171 Panet
Galipeau Chs., shoemaker, r 159 Panet
Galipeau J. Bte., gardener, r 540 St Dominique
Galipeau Jos., innkeeper, 485 St Mary, h 34 Montcalm
Galipeau Jos., joiner, 168 Visitation
Galipeau Jos., laborer, 44 Sydenham
Galipeau Jos., laborer, r 143 Panet
Galipeau Jos., shoemaker, 189½ German
Galipeau Louis, joiner, 109 Montcalm
Galipeau Mrs. Louise, wid Alex., 12 Canning
Galipeau Mrs. Sophie, wid Tous., 111 Montcalm
Galipeau Nar., blacksmith, 52 St Louis
Galipeau Nar., bookkeeper, r 117 Durham
Galipeau Nar., bookkeeper, 58 St Alphonse
Gall Mrs. S., wid Henry, 15 Plateau
Gall Wm., clerk, 139 St Urbain
Gallagan Mrs. Ellen, wid John, fruit store, 495 Dorchester
Gallagher And., laborer, 45 Fullum
Gallagher Hugh, laborer, 171 Étienne
GALLAGHER HUGH, West End saloon, oyster and chop house, 467 Notre Dame and 233 McGill, h 35 St Maurice
Gallagher James, carter, 99 Amherst
Gallagher James, fruit and vegetables, 58 Jurors
Gallagher John, boots and shoes, 44 St Bonaventure
Gallagher John, eating house, 6 Common
Gallagher Michael, carpenter, 62 Chaboillez
Gallagher Mrs. Alice, wid Dan., 103 McCord
Gallagher Mrs. Ellen, wid Pat., bdg hse, 776 Craig
Gallagher Mrs. Mary, dealer, 40 Smith
Gallagher Pat., steamfitter, 15 Busby lane
Gallagher Wm., laborer, 10 Kent
Gallatly J. W., watchmaker, 123 Wellington
Gallery John, storeman, 78 Colborne
Galli John, laborer, 22 Hunter
Galli John, new and second hand clothing, 13 Victor
Gallet Alp., customs officer, 34 Cadieux
Gallevey Mrs. W., wid, 43 St Alexander
Galley John, laborer, Manufacturers n Ropery
Gallier Hidebert, tin and iron plater, r 120 St Bonaventure
Galligan John, driver, 80 Vitré
Galt Andrew, stationer, 179 St Peter, h 22 Scotland
Galt Mrs. Agnes, wid And., 22 Scotland
Galt Mrs. Eliza, wid Wm., dressmaker, 536 Dorchester
GALT SIR ALEX. T., K.C.M.G., 290 Mountain
Galt Wm., foreman, 536 Dorchester
Galt Wm., grocer, 128 and 130 St Bonaventure
Galvin James, saloon, 30 and 32 Montcalm cor St Mary
Galvin Pat., founder, 289 William
Gamache Ant., laborer, 290 Lafontaine
Gamache Joseph, laborer, r 127 Wolfe
Gamache Joseph, shoemaker, r 7 L Beaudry
Gamache Narcisse, watchman, r 116 Fulford
Gamble David, clerk G.T.R., 176 Nazareth
Gamble David, painter, 56 Canning
Gamble Ed., painter, 52 and 54 Canning
Gamble James, shipping clerk, Wellington n Magdalen
Gamble Jos., machinist, 150 Duke
Gamble & Smith, painters, 216 Fortification lane
Gamble Wm., glass manufacturer, 788 Craig
Gamble Wm., painter, 15 Anderson
Gamburg John, painter, 85 Forfar
Gamelin dit Gaucher G., joiner, 79 St Philip
Gamelin Mrs. Josephte, wid G., huckster, 17 St Lawrence market, h 19 St Philip
Gamerro Luigi, gardener, Amherst
Ganan Michael, clerk, bds at 125 St Constant
Gance Louis, laborer, 137 St Maurice
Gangeon Maxime, gardener, 253 Guy
Gann Peter, laborer, 49 Colborne
GANNON MICHAEL, dry goods, 16 St Joseph, h 18 St Joseph
Gannon Miss E., millinery, 233 Notre Dame
Gannon Wm., shoemaker, 505 Dorchester
Gansby J. B., of Turnbull, Gansby & Co., resides in Birmingham, England
Gaouette Ed., shoemaker, 142 Wolfe
Garand Ant., confectioner, 215 Panet
Garand Frs., furrier, 43 St Constant
Garand J. Bte., joiner, 476 St Bonaventure
GARAND M., notary, 16 St Vincent, h 155 St Hubert
Garand Pierre, stonecutter, 8 Napoleon
Garant Réné, turner, 35 Payette
Garayt Hypolite, of Rivard & Garayt, 627 Craig
Garçeau Isaie, laborer, 21 Poële lane
Garçeau Jos., cooper, 12 Mountain, h 12 Rolland lane
Garcereau Frs., laborer, r 12 Rolland lane
Garcereau Jos., cooper, r 12 Rolland lane
Gardel Aug., miller, 492 William
Gardel Jos., laborer, 492 William
Gardiner F. Lionel, of Bossange & Gardiner, 34 City Councillors
Gardiner lt.-col. J. W. T., U. S. army, 69 Drummond
Gardner —, clerk, bds at 8 Jurors
Gardner David, storeman, 29 Ann
Gardner Geo. W., commission merchant, 8 Brunswick
Gardner James, tobacconist, 158 St Lawrence, bds at 3 Vallée
Gardner James, clerk, 250 St Antoine
GARDNER JOHN, bookseller, Canadian agent for Cassell & Co., of London, Eng., 40 St Geneviève
Gardner John, druggist, 457 Notre Dame, h Brunswick

BABCOCK FIRE EXTINGUISHERS, AND SELF ACTING ENGINES.

dressmaker, 536

.G., 290 Mountain
nester
30 St Bonaventure
32 Montcalm cor

liam
afontaine
7 Wolfe
r 7 L Beaudry
, r 116 Fulford
76 Nazareth
nning
4 Canning
rk, Wellington n

uke
Fortification lane
urer, 788 Craig
lerson
rfar
er, 79 St Philip
G., huckster, 17 St
Philip
herst
125 St Constant
Maurice
53 Guy
rne
ods, 16 St Joseph

3 Notre Dame
5 Dorchester
asby & Co., resides

Wolfe
5 Panet
nstant
Bonaventure
Vincent, h 155 S

Napoleon
te
Garayt, 627 Craig
e lane
tain, h 12 Rolland

olland lane
olland lane
am
am
ce & Gardiner, 3

army, 69 Drum

ors
nn
erchant, 8 Bruns

58 St Lawrence

ntoine
Canadian agen
on, Eng., 40 S

Notre Dame, h

DONINION METAL WORKS.

ESTABLISHED 1828.

CHARLES GARTH & CO.,

Plumbers, Steam & Gas Fitters,

BRASS FOUNDERS, FINISHERS,

Copper Smiths, Machinists, &c.

MANUFACTURERS AND IMPORTERS OF

Plumbers', Engineers' and Steamfitters' Brass,

COPPER AND IRON WORK, GAS AND STEAM FITTINGS, &c., &c.,

AND OF ALL DESCRIPTION OF WORK FOR

Gas and Water Works, Distilleries, Breweries, Sugar Refineries, &c., &c.

Also undertake the warming of Public and Private Buildings, Manufactories, Conservatories, Vineries, &c., by

GARTH'S PATENT IMPROVED HOT WATER APPARATUS.

Gold's Low Pressure Steam Apparatus, with the latest improvements, and also by High Pressure Steam in Coils or Pipes.

On hand and for sale at the lowest rates, all kinds of Gasaliers, Brackets, Pendants, Glass Shades, &c., Wrought Iron Pipe with Malleable and Cast Iron Fittings, for Water, Steam or Gas.

OFFICE AND MANUFACTORY

Nos. 536 to 542 Craig Street, Montreal,

ARRY & CAMPBELL, CARPET, OIL CLOTH & CURTAIN WAREHOUSE, 208 & 210 McGILL ST.

ardner John, gardener, 792 Craig
ardner John, machinist, 64 Duke
ardner Jos., bricklayer, 24 Seaton
ardner Robert, jun., of Robert Gardner & Son, 250 St Antoine

GARDNER ROBERT, & SON, MANUFACTURERS OF MACHINERY, STEAM ENGINES, MILL WORK, BAKERS AND CONFECTIONERS' MACHINERY, TURNING LATHES, BOOKBINDERS' PRESSES, LETTER PRESSES, &c., NOVELTY WORKS, 40 TO 54 NAZARETH, BRENNAN AND DALHOUSIE

ardner Robert, sen., of Robert Gardner & Son, 250 St Antoine
ARDNER WILLIAM, M.D., physician and surgeon, 525 St Joseph
ardner W. S., of Robert Gardner & Son, 250 St Antoine
ardner W. W., commercial traveller, bds at Hotel du Canada, 17 St Gabriel
areau Alphonse, clerk, 443 St Bonaventure
areau Benjamin & Edouard, hotel, 448 St Joseph
areau Benjamin, of Benjamin & Edouard Gareau, 646 St Joseph
areau Charles, carpenter, 240 St Joseph
GAREAU DAMASE, & CO., groceries, wines, liquors and provisions, 54 Bonsecours
areau David, customs clerk, bds at 7 St Dominique
areau Didace, laborer, r 138 Seaton
areau Ed., brassfinisher, 315 Seigneurs
areau Ed., of Benjamin & Edouard Gareau, 446 St Joseph
areau Ed., of St Onge & Gareau, 78 St Martin
areau Emilien, baker, 136 Seaton
areau Félix, carriagemaker, 13 St Bernard
areau Frs. X., grocer, 122 Barré
areau Geo., cook, bds at 31 Notre Dame
GAREAU J. E., grocer, 572 St Joseph
areau Léon, butcher, 88 Chatham
areau Louis, bds at 32 Chaboillez sq
areau Maxime, advocate, 9 L Beaudry
areau Mrs., 59½ St Ignace
areau Mrs. Catherine, wid Jos., 144 Barré
GAREAU ROSARIO, wholesale and retail grocer, cor Vinet and St Joseph, Coteau St Augustin
areau Stanislas, 312 Wolfe
areau Stanislas, cabinetmaker, 370 St Catherine
areau Stanislas, contractor, 138 Seaton
areault Mrs. P., wid Frs., 51 Dufresne
arey Chs., laborer, 139 College
ariépy —, carpenter, 292 Jacques Cartier
ariépy Alexis, joiner, 13 Vallée
ariépy Alfred, bank clerk, 467 Mignonne
ariépy Alphonse, joiner, r 411 Panet
ariépy Arthur, clerk, 30 Desalaberry
ariépy Basile, blacksmith, 367 Montcalm
ariépy Chs., laborer, 122 Dufresne
Gariépy Camille, of Renaud & Gariépy, 29 St Constant
Gariépy Damase, shoemaker, 425½ Ontario
Gariépy Dontail, shoemaker, 21 Seigneurs
Gariépy Dr. Romuald, 96 Champ de Mars
Gariépy Ed., grocer, 159 Lagauchetière
Gariépy Elzéar, joiner, 279 Wolfe
Gariépy Fréd., carter, 140 Lagauchetière
Gariépy Frs., joiner, 13 Vallée
Gariépy Guillaume, undertaker, 196 Seaton
Gariépy Hormisdas, clerk, bds at 155 St Paul
Gariépy Isaïe, carter, 375 Amherst
Gariépy Isaïe, carter, 26 Dubord
Gariépy Jean Bte., clerk, bds at 155 St Paul
Gariépy J. Bte., laborer, 657 St Lawrence
Gariépy J. Bte. H., confectioner, 364 St Catherine, bds at 140 Lagauchetière
Gariépy John, carter, r 92 St Elizabeth
Gariépy Jos., carpenter, bds at 90 St Lawrence
Gariépy Jos., carter, 394 Ontario
Gariépy Jos., clerk, 106 Amherst
Gariépy Jos., grocer, 271 Beaudry
Gariépy Jos., junk store, 35 Chenneville
Gariépy Jules, carpenter, 242½ Montcalm
Gariépy Maxime, trader, bds at 148 Centre
Gariépy Miss Emma, milliner, 128 Wolfe
Gariépy Mrs. Adèle, wid L., 242½ Montcalm
Gariépy Mrs. Delphin, wid Honoré, laundress, r 342 Montcalm
Gariépy Mrs. Mélina, wid Honoré, 61 Blake
Gariépy Oct., contractor, r 368 Panet
Gariépy Olivier, laborer, 235 St Constant
Gariépy Ovila, driver, 298 Ontario
Gariépy Pierre, joiner, 413 Lagauchetière
Gariépy Theodore, joiner, 412 Lagauchetière
Gariépy Trefflé, joiner, 128 Wolfe
Garikan Mrs. Mary, wid L., 66 St Felix
Garland Jos., salesman, 24 Hermine
Garland Pat., laborer, 7 Richardson
Garlent John, moulder, 495 St Bonaventure
Garlick Geo., dry goods, 7 Overdale av
Garlick George B., of John Murphy & Co., 7 Overdale av
Garmon Mrs. Fanny, wid Frs., 19 St Germain
Garneau Chs., saddler, 163 College
Garneau Frs. X., clerk, 256 St Hubert
Garneau Jos., tin roofer, 322 Visitation
Garneau Tancrède, roofer, 7 Beaudry
Garner Henry, engineer, 154 St Elizabeth
Garnham W., clerk G.T.R., Point St Charles
Garnier Cyrille, engineer, 149 Panet
Garon Miss Elmire, stationery, 474 St Mary
Garon Napoléon, clerk, 474 St Mary
Garrett Ben., laborer, 74 Seminary
Garrett Ed., coppersmith, 27 Vallée
Garrett Fred., printer, 59 Dorchester
Garrett Geo., plasterer, 20 St Bernard
Garrett Wm., storeman, 108 St Bonaventure
Garrigan John, plasterer, 126 Fulford

GARTH CHAS., & CO., plumbers, gas and steam fitters, Dominion Metal works, 536 to 542 Craig, and 77 St James
See adv opp

GARTH CHARLES, of Charles Garth & Co., 28 St Denis

OFFICE VICTORIA SQUARE, HOMER BAKER GENL. AGT. FOR CANADA. See page 249.

BARRY & CAMPBELL, CARPET, OIL CLOTH & CURTAIN WAREHOUSE, 208 & 210 McGILL ST.

Garth Henry W., of Charles Garth & Co., 179½ St Denis
Garth Rich., bookkeeper, bds at 14 St Constant
Garven John, contractor, 119 Nazareth
Garven Mrs. Emma, wid James, head of Stanley
Garvey John, laborer, 19 St Germain
Garvey John, laborer, 50 Kempt
Garvin Mrs. Elizabeth, wid Mat., r 12 City Councillors
Garvin Ths., laborer, r 72 Shannon
Garwood Alexander, painter, bds at 49 Hermine
Gary Dom., trader, 5 Dubord
Gary Jean, 44 Inspector
Gascon David, hotel, 184 and 186 St Lawrence
Gascon Eucharistе, joiner, 303 Wolfe
Gascon Frs., laborer, 349 Seaton
Gascon Hubert, baker, r 524 Mignonne
Gascon Joseph, clerk, 303 Wolfe
Gascon Onésime, shoemaker, 23 St Pierre lane
Gascon Philéas, joiner, 334 Visitation
Gascon Zotique, laborer, 402 Montcalm
Gascoyne Robt., varnisher, 528 Albert
Gaskell Joseph, clerk, 508 Ontario
Gastings Richard, gardener, 780½ Craig
GATEHOUSE FÉLIX, plumber, 76 McGill, res at St Lamberts
Gates Chs., plumber and gas fitter, 11 St Alexander
Gates Henry, laborer, r 147 Dalhousie
Gates John, plumber, r 19 Busby lane
Gatien Baptiste, laborer, St Andrew
Gatien Ferd., joiner, 568 Albert
Gatien Gomer, shoemaker, 254 Seaton
Gatien J. Bte., mason, St Albert
Gaucher Azarias, clerk, 20 Sanguinet
Gaucher G. Godfroi, of Gaucher & Telmosse, 43 Sanguinet
GAUCHER JOSEPH A., dry goods, 391 St Catherine
Gaucher Jos., joiner, 329 Seaton
Gaucher Louis, machinist, r 5 Chaboillez
Gaucher M., clerk, bds at 226½ St Paul
GAUCHER & TELMOSSE, groceries, wines, and liquors, 200 St Paul and 161 Commissioners
Gaudet François, shoemaker, 569 St Bonaventure
Gaudet Jos., baker, 203 Jacques Cartier
Gaudet Jules, clerk, 296 Amherst
Gaudet Jules, joiner, 437 Amherst
Gaudet Mrs. Marceline, wid Alexis, 197 St Charles Borromée
Gaudet Narcisse, of Lord & Gaudet, 303 Jacques Cartier
Gaudet Xavier, mason, 197 St Charles Borromée
Gaudette Guillaume, shoemaker, 184 Dorchester
Gaudry & Démarteau, coal oil and lamps, 425 Ontario
Gaudry dit Bourbonnière Dolphis, painter, 316 Panet
Gaudry Edouard, laborer, 237 Sydenham
Gaudry Jos., laborer, 338 Papineau road
Gaudry Mrs. Margt., wid J. Bte., 92 Workman
Gaudry Silfrid, clerk, 486 St Bonaventure
Gaulard Aladin, manufacturer of sparkling lemonade, 44 St Gabriel, h 32 St Hubert
Gaulier Pierre, mason, 405 Sydenham
Gaulin Thomas, driver, 296 Ontario
GAULT A. FREDERICK, of Gault Brothers & Co., 21 St Helen
GAULT BROTHERS & CO., wholesale importers of fancy and staple dry goods, and manufacturers of Canadian woollens, 21 St Helen cor Recollet
GAULT M. H., manager British America Assurance Co., and agent Mutual Life Insurance Co., 164 St James, h 148 McTavish
GAULT MRS. M., wid Leslie, 22 McGill College av
GAULT ROBERT L., of Gault Brothers & Co., 26 Victoria
Gauthier Aimé, merchant, bds at 7 St Dominique
Gauthier Aimé, of Gauthier & Gauthier, bds at 64 St Gabriel
Gauthier Alexis, blacksmith, 94 Chenneville
Gauthier Alexis, shoemaker, 11 Charbonneau
Gauthier Alfred, boxmaker, r 124 Dorchester
Gauthier Alfred, carter, 318 Visitation
Gauthier Alfred, tinsmith, 418 Lagauchetière
Gauthier Alphonse, joiner, 382 Montcalm
Gauthier Amable, carpenter, 67 Versailles
Gauthier André H., clerk, 110 Fullum
Gauthier Ant., 15 Rose
Gauthier Antoine, 171 Wolfe
Gauthier Ant., carter, 111 Panet
Gauthier Arthur E. O., of Gauthier & Gauthier, bds at Donegana hotel, 31 Notre Dame
GAUTHIER ARTHUR O., groceries, wines and liquors, wholesale and retail, 92 St Lawrence
Gauthier Augustin, shoe store, 377 St Mary
Gauthier Azarie, laborer, r 390 Montcalm
Gauthier Chs., 334 Montcalm
Gauthier Chs., carpenter, 125 Delisle
Gauthier Chs., grocer, 243 Lagauchetière
Gauthier Chs., laborer, r 289 Fullum
Gauthier Chs., shoemaker, 458½ Jacques Cartier
Gauthier Cyrille, baker, r 68 Lagauchetière
Gauthier Cyrille, laborer, 187 Water
Gauthier Damase, carpenter, r 168 Beaudry
Gauthier David, grocer, 397 Sydenham
Gauthier dit Gentès Hyacinthe, cabinetmaker, r 71 Canning
Gauthier Dom., carpenter, 303 Beaudry
Gauthier E., grocer, 683 Mignonne
Gauthier Ed., blacksmith, 6 Chatham
Gauthier Ed., machinist, 25 St Martin
Gauthier Ed., shoemaker, 241 Lagauchetière
Gauthier Elie, grocer, 397 and 401 Montcalm
Gauthier Eloi, joiner, 550 Mignonne
Gauthier Emmanuel, blacksmith, 141 Lagauchetière, h 112 Lagauchetière
Gauthier Frs., car driver, 74 Fullum
Gauthier Frs., carpenter, r 137 Panet
Gauthier Frs., carter, 25 St Martin
Gauthier François, laborer, r 57 St Paul
Gauthier F. X., bookkeeper, 107 Durham
Gauthier Frs. X., 243½ St Catherine
Gauthier Frs. X., contracter, r 359 Beaudry
Gauthier Frs. X., telegraph operator, 24 Amherst
GAUTHIER & GAUTHIER, wholesale and retail hardware merchants, 220 St Paul
Gauthier Geo., carpenter, 390 Seaton
GAUTHIER GILBERT, & CO., fancy and staple dry goods, 161 St Joseph
Gauthier Gilbert, of Gilbert Gauthier & Co., 163 St Joseph

BABCOCK FIRE EXTINGUISHERS, AND SELF ACTING ENGINES.

BARRY & CAMPBELL, CARPET, OIL CLOTH & CURTAIN WAREHOUSE, 208 & 210 McGILL ST.

Gauthier Henri, limeburner, 104 Fullum
Gauthier Hypolite, carter, 61 Suzanne
Gauthier Isidore, carpenter, 488 Montcalm
Gauthier Isidore, laborer, r 290 Beaudry
Gauthier Isidore, laborer, r 383 Montcalm
Gauthier Israël, butcher, 35 St Antoine market, h Aqueduct
Gauthier Israël, carter, 233 Dorchester
Gauthier J. P. L., tobacconist, 9 Pea lane
Gauthier Jacques, laborer, 246 Lafontaine
Gauthier J. Bte., carter, 81 Ontario
Gauthier J. Bte., shoemaker, 25 Amherst
Gauthier Jean Bte., laborer, 104 Wolfe
Gauthier Jos., carter, 9 Dorchester
Gauthier Jos., carter, 266 Montcalm
Gauthier Jos., clerk, 219 St Elizabeth
Gauthier Jos., grocer, 19 St Félix
Gauthier Jos., laborer, r 33 Durham
Gauthier Jos., laborer, 374 Fullum
Gauthier Jos., laborer, 461 Panet
Gauthier Jos., laborer, r 109 Seaton
Gauthier Jos., shoemaker, 209 Seaton
Gauthier Jos., stonecutter, 501 St Dominique
Gauthier Laurent, trader, 464 and 466 St Lawrence
Gauthier & Lauzon, saloon, 106 St Lawrence
GAUTHIER LEANDRE, boots and shoes, 395 St Mary, h 14 Visitation
Gauthier Louis, brickmaker, 283 Parthenais
Gauthier Louis, carter, 132 St Maurice
Gauthier Louis, laborer, 226 Beaudry
Gauthier Louis, laborer, 95 Seaton
Gauthier Louis, of Gauthier, Mayrand & Co., 335 Sherbrooke
Gauthier Marcel, blacksmith, 151 Seigneurs
Gauthier Marcel, laborer, r 107 Durham
Gauthier Maurice, laborer, 15 Seigneurs
Gauthier Mathias, of Gauthier & Lauzon, 453½ Lagauchetière
GAUTHIER, MAYRAND & CO., wholesale grocers, importers and provision merchants, 279 and 281 Commissioners
Gauthier Médard, laborer, Brewster's road
Gauthier Michel, carter, 40 St Margaret
Gauthier Michel, laborer, 209 McCord
Gauthier Moïse, tailor, 201 Wolfe
Gauthier Moïse, tailor, 594 St Mary
Gauthier Miss Marguerite, bdg hse, 566 Lagauchetière
Gauthier Mrs. Isabelle, wid Ange, bdg hse, 479 Craig
Gauthier Mrs., milliner, 333½ St Lawrence
Gauthier Mrs. C., wid Henri, teacher, 771 Catherine
Gauthier Mrs. E., wid D., bds at 31 Notre Dame
Gauthier Mrs. E., wid Frs., 377 Visitation
Gauthier Mrs. Jane, wid Jean, 195 St Urbain
Gauthier Mrs Léocadie, wid Louis J., 120 St Elizabeth
Gauthier Mrs. Marceline, wid Jos., 133 Vitré
Gauthier Mrs. Marie L., wid J. Bte., bds at 861 St Constant
Gauthier Mrs. Philomène, wid T., 243 Durham
Gauthier Narcisse, joiner, 29 St Pierre lane
Gauthier Nazaire, jun., stonecutter, 547 Mignonne
Gauthier Nazaire, sen., stonecutter, 546 Mignonne
Gauthier Octave, joiner, 219 Beaudry
Gauthier Octave, laborer, St Andrew n Albert
Gauthier Paul B., dry goods, 109 Notre Dame, h 107 Notre Dame
Gauthier Pierre, carpenter, 30 Rousseau
Gauthier Pierre, carter, 5 Beaudry
Gauthier Réné, moulder, 196 Aqueduct
GAUTHIER S., & CO., merchant tailors, 35 St Lawrence
GAUTHIER SERAPHIN, M.D., chemist and druggist, 190 St Lawrence, h 235 St Lawrence
Gauthier Stanislas, clerk, 377 Dorchester
Gauthier Stanislas, laborer, Dominion
Gauthier Stanislas, of S. Gauthier & Co., 375 Dorchester
Gauthier Stanislas, stonecutter, bds at 377 Wolfe
GAUTHIER THOMAS, wholesale and retail grocer and liquor dealer, 12 Chaboillez sq, bds at 10½ Chaboillez
Gauthier Tous., painter, 49 Montcalm
Gauthier Tous., shoemaker, 230 Beaudry
Gauthier Toussaint, wheelwright, 134 Seaton
Gauthier Zotique, stonecutter, 377 Wolfe
Gautron Alfred, bds at 31 St Antoine
Gautois Ernest, clerk, bds at 31 Notre Dame
Gauttier Pierre, of Gauttier & Vervais, 556 Craig

GAUTTIER & VERVAIS, GILDERS AND MANUFACTURERS of picture frames and looking glasses, 552 and 554 Craig

Gauvais Michel, plasterer, 26 Dubord
Gauvais Michel, laborer, 354 Sydenham
Gauvin Michel, clerk, 105 Panet
Gauvreau Edouard, laborer, 210 Seaton
Gauvreau Emery, saloon, 401 Craig
GAUVREAU F., flour merchant, bds at Montreal house, 6 Custom house sq
Gauvreau Frs., blacksmith, 497½ St Bonaventure
Gauvreau Frs., shoemaker, 30 St Felix
Gauvreau Frs. X., laborer, 315½ St Joseph
Gauvreau J. Hormisdas, of J. S. Gauvreau & Frère, 158 Centre
Gauvreau J. Sévère, of J. S. Gauvreau & Frère, 158 Centre
GAUVREAU J. S., & FRERE, dry goods, 158 Centre
Gauvreau Lucien, bdg hse, 74 Craig
Gauvreau Miss Virgin'e, dressmaker, 62 Logan
Gauvreau Mrs. Zoé, wid Jos., 28 Vallée
Gauvreau Nap., carter, r 215 Panet
Gauvreau Nap., clerk, 54 German
Gauvreau Ol., laborer, 238 German
Gauvreau Zotique, butcher, 22 St Lawrence market, h St J. Bte. village
Gavagan John, laborer, Sugar refinery, 140 Richardson
Gavin Hugh, laborer, 294 Wellington
Gavin M. & P., coachmakers, 759 Craig
Gavin Michael, of M. & P. Gavin, 15 St Alexander
Gavin Patrick, of M. & P. Gavin, 15 St Alexander
Gavin Philip, plasterer, 206 Amherst
Gavin Ths., plasterer, 206 Amherst
Gaw Henry W., brewer, 10 Molson terrace
Gay Elias, of Ireland, Gay & Co., 678 Dorchester

OFFICE VICTORIA SQUARE. HOMER BAKER, GENL. AGT. FOR CANADA. See page 249.

BARRY & CAMPBELL, CARPET, OIL CLOTH & CURTAIN WAREHOUSE, 208 & 210 McGILL ST.

Gay Frs., laborer, 111 Prince
Gay John, bookkeeper, 61 Anderson
Gay John, soapmaker, 39 Jacques Cartier
Gay Wm., watchman, Burgess
Gaynor Ths., tanner, 216 Lafontaine
Gazelais Mrs. E., wid Amable, 155 Aqueduct
GAZETTE (THE), annual subscription to daily $6; to weekly $1.50 in advance; T. & R. White, proprietors and printers, cor Craig and St François Xavier
GAZETTE PRINTING HOUSE, T. & R. White, proprietors, 141 St François Xavier
Gean Richard, plumber, 202 Ottawa
GEAR HENRY J., commission merchant, importer and dealer in teas, Havana and German cigars, 32 St Nicholas, resides in Longueuil
Geare Wm., confectioner, 497 Dorchester
GEBHARDT GEORGE J., engraver, lithographer and general printer, office andworks 590 and 592 Craig, 99 Fortification lane, branch, 13 Adelaide st, Toronto, h 258 Bleury
GEDDES C. & C. G., brokers, 44 St John
GEDDES CHARLES, of C. & C. G. Geddes, town address 44 St John
GEDDES CHARLES G., of C. & C. G. Geddes, 17 Beaver hall terrace
GEDDES HENRY HILL, real estate and investment agent, 95 St François Xavier, h 14 Prince Arthur
Gedore Etienne, r 286 Visitation
Gee John, conductor G.T.R., 291 Seigneurs
Gee Robert, solicitor, 3 Durocher
Geen & Brother, shoe manufacturers, 4 Dollard
Geen Robert, of Gill & Geen, 29½ St Geneviève
Gélinas Aimé, student at law, bds at 5 St Elizabeth
Gélinas Alex., shoemaker, 365 Amherst
GELINAS AMBROISE N., groceries, wines and liquors, 502 St Catherine
Gélinas Cyrille, blacksmith, 413 Amherst
Gélinas Ed., grocer, 129 Sanguinet
Gélinas Evariste, shoemaker, 480 Ontario
Gélinas Geo., collector, 155½ St Elizabeth
Gélinas Jos., joiner, 389 Jacques Cartier
Gélinas Mrs. Caroline, wid Sévère, 205 St Denis
Gélinas Nazaire, gardener, 189 Sanguinet
Gélinas Mrs. Olivine, wid Honoré, bdg hse, 42 Sanguinet
Gélinas Pierre, shoemaker, 310 Panet
GENAND FRS. LOUIS, M.D., physician and surgeon, 34 Grand Trunk
Genand Frs. X., policeman, r 57 Seaton
Génard Louis, cabinetmaker, 256 Sanguinet
Gendreau Delphis, policeman, 326 Beaudry
Gendron J. B., jeweller, 562 Dorchester
Gendron J. Bte., laborer, 195 St André
Gendreau J. Bte., tobacconist, 535 St Bonaventure
Gendron J. Bte., trader, 5 St Antoine market, h St Bonaventure
Gendron Mrs., crockery, Bonsecours market, h 44 St Vincent
GENERAL HOSPITAL AND ORPHAN ASYLUM of the Grey Nuns, Mount St Croix, Sœur Dupuis, superioress, Guy, bet Dorchester and St Catherine
Généreux Ambroise, grocer, 171 Visitation
Généreux Antoine, laborer, r 79 St Mary
Généreux Clément, storeman, 529 Mignonne
Généreux Damase, joiner, 529 Mignonne
Généreux Frs. X., shoemaker, 236 Seaton
Généreux Esprit A., of Thibaudeau & Co., 11 Dalhousie sq
Généreux Etienne, carpenter, 237 Seaton
Généreux Honoré, 13 Joachim lane
Généreux Louis, shoecutter, 7 Champ de Mars
Généreux M., clerk, bds at 41 Jacques Cartier sq
Généreux Norbert, carpenter, 210 St André
Généreux Onésime, builder, 68 Cadieux
Genest François, paper maker, 19 St Claude
GENEST LAURENT U. A, clerk of Peace, Three Rivers
Genet Théophile, belt maker, 68 Chaboillez
Genois Flavien, tanner, 381 Jacques Cartier
Genotte Eugène, carpenter, 243 Visitation
Gentesse Camille, machinist, 342 Richmond
GENTLE WILLIAM S., tobacco factory, 17 William, bds at Hotel du Canada, 17 St Gabriel
Geoffrey Elzéar, carter, 247 St André
Geoffrey Louis, carter, r 211 Seaton
Geoffrion C. A., of Dorion, Dorion & Geoffrion, 184 St Denis
Geoffrion Elie, laborer, Logan n Dufresne
Geoffrion Félix, carpenter, 473 Ontario
Geoffrion Félix, shoemaker, 459 Jacques Cartier
Geoffroy Benj., carter, 270 Ontario
GEOLOGICAL SURVEY OF CANADA, A. R. C. Selwyn, F.G.S., director; museum 75 St Gabriel, office 7 St James
GEORGE STREET HALL, open on Sunday at 11 a.m., for worship; 7 p.m, for preaching the Gospel; Tuesdays 7½ p.m., Bible lecture; Friday 7½ p.m. for prayer and general edification, 4 St George off Craig
Georgette Augustin, painter, 9 Grothé
Gérard —, carpenter, 61 St Ignace
Gérard Elie, joiner, 466 Jacques Cartier
Gérard Frs. X., laborer, r 48 Mountain
Gérard Léopold, laborer, r 58 St Ignace
Gérard Louis, joiner, r 114½ St Elizabeth
Gérard Louis J. M., cutler, bird and cage dealer, 207 and 209 St Mary
GERARD REV. AUG., S.J., St Mary's college 142 Bleury
Gérat J., architect, bds at 4 St Dominique
Gerbert Pierre, harnessmaker, r 82 German
GERIKEN FREDERIC, proprietor St Lawrence hall, 139 St James, h 163 Bleury
Germain Augustin, carter, 21 St Alphonse
Germain Edmond, shoemaker, 21 St Alphonse
Germain Henri A., assistant clerk Recorder's court, 143 Cadieux
Germain James, clerk, bds at 452 Lagauchetière
Germain Jos., merchant, 43½ St Elizabeth
Germain Mrs. Angèle, wid, 219 Montcalm
Germain Mrs. Pauline, wid J. B., 21 St Alphonse
Germain Onésime, joiner, 12 St Claude
Germain Télesphore, baker, 209¾ Craig
Germain Zotique, clerk, bds at 189 Commissioners
German Joseph, engineer, 7 Mullin
German Lawrence, tailor, 199 Nazareth

BALCOOK FIRE EXTINGUISHERS, AND SELF ACTING ENGINES.

RECENTLY PUBLISHED:

LOVELL'S

GAZETTEER OF BRITISH NORTH AMERICA,

CONTAINING DESCRIPTIONS OF OVER

SIX THOUSAND CITIES, TOWNS AND VILLAGES,

AND

GENERAL INFORMATION,

Drawn from Official Sources, as to the Names, Locality, Extent, etc., of over

FIFTEEN HUNDRED LAKES AND RIVERS

IN THE

DOMINION OF CANADA AND NEWFOUNDLAND,

WITH

A TABLE OF ROUTE,

Showing the proximity of the Railroad Stations, and Sea, Lake and River Ports, to the Cities, Towns and Villages of British North America.

Price—Bound in Full Cloth $2.50

" " " Calf 3.75

Orders requested.

JOHN LOVELL,
Publisher.

Montreal, June, 1874.

BARRY & CAMPBELL, CARPET, OIL CLOTH & CURTAIN WAREHOUSE, 208 & 210 McGILL ST.

Germeau Jos., finisher, 213 St Urbain
Germeyer Buckley, blacksmith, 6 Evans court

GERRIE ADAM, wholesale dealer in tobaccos and cigars, 37 College cor St Henry, h 175 College

Gervais Ant., r 288 Seaton
Gervais Basile, baker, 119 Montcalm
Gervais Chéri, shoemaker, 410 Seaton
Gervais Chéri, shoemaker, 37 Wolfe
Gervais & Co., carriagemakers, 73 St Bonaventure
Gervais Damase, carter, 168 Beaudry
GERVAIS DENIS, manufacturer of coaches, phaetons, rockaways, buggies, waggons, sleighs, &c., 812 Craig, show rooms, 75 St Bonaventure
Gervais & Dupont, confectioners, Bonsecours market
Gervais Etienne, shoemaker, 82 Beaudry
Gervais G., teacher, 142 Notre Dame
Gervais Israël, clerk, 131 St André
Gervais J. Bte., carpenter, 332 German
Gervais J. Bte., laborer, r 288 Seaton
Gervais Jérome, baker, r 138 Seaton
Gervais Jos., baker, 101 Sydenham
Gervais Jos., baker, r 67 Visitation
Gervais Jos., carpenter, 515 William
Gervais Jos., carter, 534 Mignonne
Gervais Louis, baggageman G.T.R., 151 Centre
Gervais Louis, clerk, bds at 10 Jurors
Gervais Louis, joiner, 131 Sanguinet
Gervais Miss Alphonsine, dressmaker, 262½ Wolfe
Gervais Miss Luce, tailoress, 27 Rolland lane
Gervais Mrs. Eulalie, wid Etienne, 227 Durham
Gervais Mrs. Marguerite, wid Gustave, 204 Jacques Cartier
Gervais Mrs. Pierre, milliner, 75 Vitré
Gervais Nap., confectioner, 173 Montcalm
Gervais Théophile, lime maker, r 27 St Mary
Gervais Z., barkeeper, 130 Wolfe
Gerynski Louis, shoemaker, 302 Durham
Gethings Mrs. M., wid Pat., dressmaker, 105 Wellington
Gethings Richard, clerk, 151 Duke
Gethings Thomas, clerk, bds at 68 St Denis
Gex Joseph, grocer, and importer of genuine Gruyère cheese, 28 St Vincent
Ghidone Victor, cook, 31 St James
GIANELLI A. M. F., & CO., commission merchants, warehouse 158 Fortification lane, office 12 Place d'Armes
GIANELLI ANGELO M. F., Italian consul for the Dominion, 12 Place d'Armes, h 139 Cadieux
GIANELLI M. G., of A. M. F. Gianelli & Co., 139 Cadieux
GIANELLI JOSEPH M., proprietor Delmonico restaurant, 139 Cadieux
Giannotti R., statuary, 112 Notre Dame
Giard Noël, grocer, 189 Lagauchetière
Giard Xavier, 226 Durham
GIBAND REV. A., directeur de la Congrégation des Hommes, Seminary of St Sulpice, 320 Notre Dame
Gibault Joseph, policeman, 226 Montcalm
GIBB BENAIAH, 858 St Catherine
GIBB & CO., merchant tailors and gentlemen's haberdashers, 148 St James. *See Adv opp.*
Gibb George, grocer, 39 St Constant
GIBB ISAAC J., notary, 109 Union av
Gibb J. C., 38 Lorne av
Gibb James Duncan, of Gibb & Co., 73 McGill College av
Gibb Michael, horseshoer, 161 Wellington
Gibb Mrs. Catherine, wid rev. David, 50 St Matthew
Gibb Mrs. Mary, wid David, 67 St Charles Borromée
Gibbins William, cooper, bds at 77 Wellington
Gibbons Charles, laborer, 20 St Patrick
Gibbons Pat., plumber, 45 McCord
Gibbons William, cooper, bds at 77 Wellington
Gibbons Wm., finisher, r 68 Murray
Gibbs Richard, coachman, 66 Hermine
Gibbs Ths., blacksmith, 146 Duke
Gibeau Adolphe, joiner, 254 St Constant
Gibeau Alfred, clerk, 135 Sanguinet
Gibeau Alfred, butcher, 24 St Antoine market, h 64 Berri
Gibeau Cyrille, shoemaker, 419 St Joseph
Gibeau Guil., laborer, 47 St Hypolite lane
Gibeau H. A., clerk, 340 Dorchester
Gibeau Jos., horse dealer, r 327 Seaton
Gibeau Louis, joiner, r 238 Panet
Gibeau Miss Caroline, French and English academy, 184 Beaudry
Gibeau Mrs. Adélaide, wid Louis, 41 St Hypolite lane
Gibeau Nar., stonecutter, 338 Richmond
Gibeau Ol., boots and shoes, 583 St Joseph
Giber Joachim, machinist, r 43 Manufacturers
GIBERTON ADRIAN, importer of window glass, mirror plates, canvas, hose, &c., sole agent for Dufour & Co.'s Old Anchor brand bolting cloth, 423 and 425 St Paul, h 281 Dorchester
Gibson —, painter, 107½ St Urbain
Gibson Alex., clerk G.T.R., 68 Richmond
Gibson F. W., clerk, Guilbault
Gibson Goodwin, theological student, bds at 1027 St Catherine
Gibson John, upholsterer, 459 Wolfe
Gibson John Fraser, of Whalley & Woods, 162 Upper St Urbain
Gibson Misses, 14 Cathcart
Gibson Mrs. Ann, wid James, midwife, 68 Richmond n Grand Trunk
Gibson Mrs. Fanny, wid Mungo, 736 St Catherine
Gibson Robert M., saddler, 55 University
Gibson Ths., clerk, 10½ St Elizabeth
Gibson Ths. A., professor of languages, 21 St Edward
Gidney Mrs. Mary A., wid Frs., butter dealer, 3 St Lawrence market, h 101 St Charles Borromée
Gilbert Oct., carpenter, 218 Beaudry
Giffard Ed., ship carpenter, 120 St Martin
Giffard Wm., 138 Upper St Urbain
Gighan Patrick, carter, 11 Devienne
Gifort Jos., cooper, r 91 Versailles
Gignac Elie, carpenter, 236 Durham
Giguère André B., butcher, 126 Wellington
Giguère Alp., painter, 19 St Henry

BABCOCK FIRE EXTINGUISHERS, AND SELF ACTING ENGINES.

ESTABLISHED 1775.

GIBB & CO.,

Merchant Tailors,

AND

Gentlemen's Haberdashers,

148 ST. JAMES STREET,

MONTREAL.

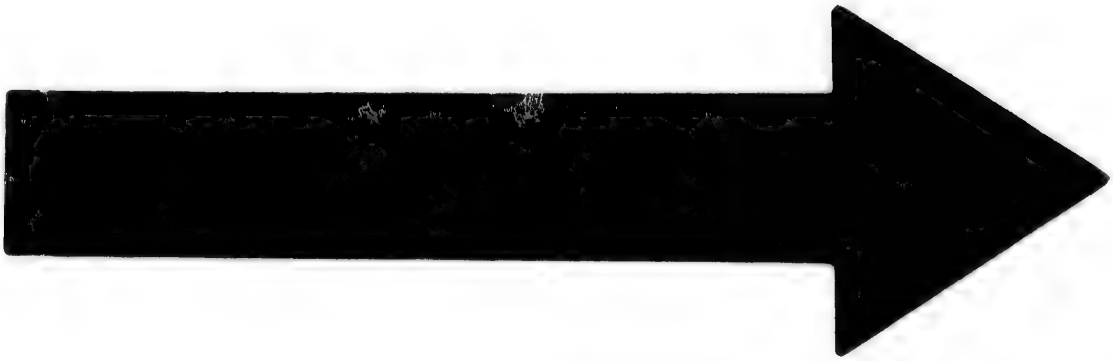

IMAGE EVALUATION
TEST TARGET (MT-3)

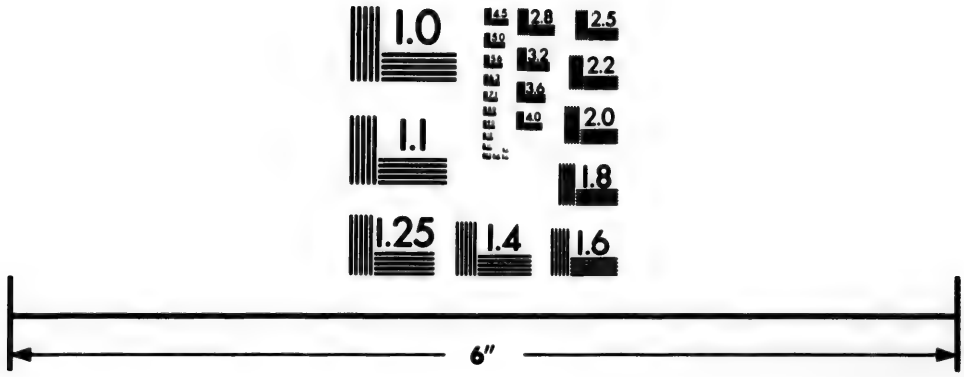

Photographic
Sciences
Corporation

23 WEST MAIN STREET
WEBSTER, N.Y. 14580
(716) 872-4503

2.8
2.5
3.2
2.2
2.0
1.8
1.1
1.0

BARRY & CAMPBELL, CARPET, OIL CLOTH & CURTAIN WAREHOUSE, 208 & 210 McGILL ST.

Giguère Ambroise B., public market, 128 Wellington
Giguère Cléophas, shoemaker, 298 St Lawrence
Giguère Denis, shoemaker, 338 Montcalm
Giguère Frs. X., laborer, 10 Metcalfe lane
Giguère Hilaire, shoemaker, r 106 Durham
Giguère Honoré, moulder, 216 Aqueduct
Giguère Jos., blacksmith, 398 Jacques Cartier
Giguère Jos., boots and shoes, 284 St Lawrence
Giguère Jos., butcher, 576 St Bonaventure
Giguère Jos., joiner, 255 St Dominique
Giguère Louis, carpenter, 11 Fullum
Giguère Michel, carter, 322 Amherst
Giguère Miss Julie, seamstress, r 67 Beaudry
Giguère Mrs. H., wid Honoré, 222 Aqueduct
Giguère Philibert, tinsmith, bds at 9 St Dominique
Giguère Pierre, inspector Mutual Insurance Co., 188 Sanguinet
Giguère Ths., shoemaker, 213 Sanguinet
Giguère X., clerk, 220 German
GILBERT A. G., & CO., agents Merryweather Fire engines, 626 Craig
Gilbert A. G., of A. G. Gilbert & Co., bds at Canada hotel, 17 St Gabriel
Gilbert Alfred, spectacle maker, bds at 21 St Paul
Gilbert Célestin, tanner, 234 Montcalm
GILBERT E. E., Canada Engine works, 738 St Joseph, h 245 St Antoine
Gilbert Edmund, moulder, bds at 21 St Paul
GILBERT FRANK, iron and brass founder and manufacturer of all descriptions of architectural castings, &c., St Joseph n tollgate, Coteau St Augustin. *See Adv opposite*
Gilbert Jos., contractor G.T.R., Burgess
Gilbert Jos., printer, 33 Desalaberry
Gilbert Maxime, moulder, 33 Payette
Gilbert Mrs. H., wid Aimé, r 518 St Bonaventure
Gilbert Mrs. wid, r 15 St Ignace
Gilbert Octave, tinsmith, 218 Beaudry
GILBERT OCTAVE, tinsmith and plumber, 430 St Mary
Gilbert Wm., brass finisher, 493 St Dominique
Gilbert W. W., Canada Engine works, h 322 St Antoine
Gilgan Martin, laborer, 40 St Martin
Gilbraith Wm., clerk, 557 St Mary
Giles Ed., civil engineer, 41 Jacques Cartier
GILL & GEEN, packing box manufacturers, 20 St Michael's lane and 24½ St Bonaventure. *See Adv*
Gill Geo., sawmaker, 65 Colborne
Gill James, of Gill & Geen, 18 Scotland
Gill William, waiter, r 33 St Urbain
Gillan W. S., bank note engraver, 329 St George
Gillard James, cabinetmaker, 552 Lagauchetière
GILLESPIE A., jun., of Howard & Gillespie, commissioner for taking affidavits in London to be used in the Provinces of Ontario and Quebec, and affidavits and acknowledgments of married women to be used in Nova Scotia, 40 Old Broad st, London, Eng.
Gillespie James A., of Gillespie, Moffatt & Co., 909 Sherbrooke
Gillespie Mrs. E., wid Peter, 59 Mansfield
GILLESPIE, MOFFATT & CO., general merchants and agents for Phœnix Fire Assurance Co. of London; and British and Foreign Marine Insurance Co., (limited) of Liverpool, 310 to 316 St Paul, and 253 and 255 Commissioners. *See Adv opposite Phœnix Fire Assurance Co.*
Gillespie Peter, foreman, Island
Gilliam Pat., laborer, 13 Manufacturers
Gillias Wm., bookkeeper, 620 St Joseph
GILLIES JOHN, printer and publisher of the True Witness, 195 Fortification lane, h 188½ St Antoine
Gilliés Mrs. Mary, wid Francis, grocery, 72 Murray
Gillies Terence, beer driver, 17 St Germain
Gilligan James, driver, 252 St Martin
Gilligan Michael, grocer, 145 Colborne
Gillis John, fireman, 105 St Urbain
Gillshan Henry, machinist, bds at 595 St Joseph
Gillon Mrs. Marguerite, wid Andrew, 85 Visitation
Gillott —, bds at 30 St Denis
GILMAN FRANCIS E., of Gilman & Holton, 1192 St Catherine
GILMAN & HOLTON, advocates and commissioners for Ontario, 199 St James
Gilmour Alex. Y., of J. Y. Gilmour & Co., bds at Ottawa hotel, 246 St James
GILMOUR & CO., general merchants, 3 and 4 Molsons bank building, cor St James and St Peter
Gilmour Frs., bookkeeper, 443 Mignonne
Gilmour James, contractor, 43 St Alexander
Gilmour James, laborer, 37 Shannon
Gilmour James Y., of J. Y. Gilmour & Co., bds at Ottawa hotel, 246 St James
GILMOUR J. Y., & CO., importers of British and foreign dry goods, fancy goods and small wares, 375 St Paul
Gilmour Mat. R., lumber, 51 Devienne
GILMOUR MRS. JAMES, proprietress Caledonia house, 435 Commissioners
Gilmour Peter, carpenter, 168 Seigneurs
Gilroy Mrs. C., wid Frs., 64 Colborne av
Gilter Mrs. Catherine, wid Casimir, 60 Panet
Gingras Augustin, jun., wheelwright, 202 St Charles Borromée
Gingras Augustin, sen., wheelwright, 204 St Charles Borromée
Gingras Dosithé, cooper, 315½ St Joseph
Gingras François, painter, bds at 261 St Dominique
Gingras Henri, carpenter, 171 Murray
GINGRAS HONORÉ, dry goods, 300 St Joseph
Gingras Jean C., deputy flour inspector, 48 Duke
Gingras Jos., joiner, 30 Emery
Gingras Jos., laborer, bds at 261 St Dominique
Gingras Jos., plasterer, 169 Wolfe
Gingras Louis, laborer, r 226 St Charles Borromée
Gingras Louis, laborer, 264 Seaton
Gingras Magloire, shoemaker, 251 Montcalm
Gingras Miss Hermine, laundress, 38 Devienne
Gingras Mrs. Mary, wid Luc, 236 McGill
Gingras Olivier, laborer, 261 St Dominique
Ginnan Pat., laborer, 23 McCord
Giraldi Mrs. Henriette, wid S., 350 Lagauchetière
Girard Adolphe, customs officer, 307 Sanguinet

BABCOCK FIRE EXTINGUISHERS, AND SELF ACTING ENGINES.

FRANK GILBERT,

IRON & BRASS FOUNDER,

Manufacturer

OF ALL DESCRIPTIONS OF

Architectural Castings,

CHIMNEY CAPS, RAIN CONDUCTORS, SINKS,

BUILDERS AND CABINET HARDWARE,

COLUMNS, GIRDERS,

MILL CASTINGS,

WATER WHEELS, PROPELLER WHEELS,

LOAM AND DRY SAND CASTINGS,

Large or Small.

BLAKE IMPROVED STONE CRUSHERS.

Orders for Pulleys of all Sizes, Hangers and Shafting,
Executed with Promptness and Despatch.

Founders' Supplies.

ST. JOSEPH STREET TOLL GATE.

BARRY & CAMPBELL, CARPET, OIL CLOTH & CURTAIN WAREHOUSE, 208 & 210 McGILL ST

Girard Alfred, joiner, bds at 798 Craig
Girard Alfred, silversmith, 72 Vitré
Girard Aimé, laborer, 454 Jacques Cartier
Girard Auguste, grain dealer, 12 St Sacrament, h Upper St Urbain
Girard Benjamin, foreman, 149 Aqueduct
Girard Chs., butcher, stall 26 Bonsecours market, h 70 Visitation
Girard David, shoemaker, 172 Visitation
Girard Edouard, carter, 620 St Bonaventure
Girard Emilien, laborer, 330 Jacques Cartier
Girard Ephrem, shoemaker, 107 Panet
Girard Frs., policeman, 226 Montcalm
Girard Frs., shoemaker, 458 Jacques Cartier
Girard Frs., tailor, 255 Mignonne
Girard G. A., clerk, 67 St Sulpice
Girard Gustave, joiner, r 193 Durham
Girard Héli, joiner, 459 Jacques Cartier
Girard Henri, general dry goods, 352 St Catherine, h 386½ Dorchester
GIRARD HUBERT, importer of general dry goods, wholesale and retail, 577 St Joseph, h 577½ St Joseph
Girard Hypolite, carter, 136 St Maurice
Girard Jacques, painter, 248 Visitation
Girard J. Bte., painter, 179 Centre
Girard Jérémie, driver, r 249 Montcalm
Girard Jos., jun., butcher, 240 Visitation
Girard Jos., sen., butcher, stall 42 Bonsecours market, h 242 Visitation
Girard Joseph, carriagemaker, 194 Sanguinet
Girard Jos., founder, r 51 Fullum
Girard Joseph, laborer, 111 St Martin
Girard Louis, carpenter, 234 Cadieux
Girard Louis, laborer, St Albert
Girard Michel, storeman, r 136 St Maurice
Girard Miss Joséphine, 194 St Dominique
Girard Mrs. Philomène, wid A., 371 Panet
Girard Mrs. Sédulie, wid Michel, 219 Canning
GIRARD OLIVIER, baker, Centre n St Andrew
Girard Ol., mason, Ropery
Girard Pierre, shoemaker, 268 Jacques Cartier
Girard Mrs. Sophie, wid Jean Bte., 334 St Bonaventure
Girardin Hyacinthe, laborer, 129 Vitré
GIRDWOOD G. P., M.D., M.R.C.S.L., physician and surgeon, professor of practical chemistry, McGill university, h 28 Beaver hall terrace
GIROUARD DESIRÉ, advocate, 59 St François Xavier, bds at St Lawrence hall, 139 St James
Girouard Frs., bricklayer, bds at 86 St Constant
Girouard Jos., carpenter, 40 St David lane
Girouard Noë, plasterer, 613 St Lawrence
Giroux —, joiner, 501 Wolfe
Giroux Alfred, fruit dealer, 23 Payette
Giroux Alphonse P., clerk, 41 Dubrule lane
Giroux Amédée, joiner, r 11 Sanguinet
Giroux André, mason, 472 Wolfe
Giroux Arthur, of Jacques Grenier & Co., 461 Mignonne
Giroux Augustin, carter, 132 Montcalm
Giroux & Bernard, tinsmiths, 346 St Catherine
Giroux Camille, carter, 90 Durham
Giroux Chs., carpenter, 94 Durham
Giroux Chs., painter, 249 Jacques Cartier
Giroux Chs., tinsmith, 288 Amherst
Giroux Chs. Oct., of Francœur & Giroux, 58 Berri
Giroux Edouard, bricklayer, 357 Seigneurs
Giroux Elie, painter, 54 Beaudry
Giroux Eucher, blacksmith, 105 Delisle, h 109 Delisle
Giroux Fabien, butcher, 7 St James market, Ontario, h 405 Panet
Giroux Ferdinand, 142 Sydenham
Giroux George, laborer, 24 Queen
Giroux Gilbert, carter, r 115 Dufresne
Giroux Henri, clerk, 188½ St Constant
Giroux Hercules, of Jacques Grenier & Co., 461 Mignonne
Giroux Hormisdas, carriagemaker, r 39 Labelle
Giroux Isaac, butcher, 244 St Catherine, h 256 St Catherine
Giroux Isaac, butcher, 108 Sydenham
Giroux Jean, finisher, 71 St Martin
Giroux J. Bte., painter, 106 St Félix
Giroux Jos., joiner, 287 Sydenham
Giroux Jos., laborer, 371 Panet
Giroux Joseph, painter, bds at 131 St Paul
Giroux Jos., tanner, 324 Papineau road
Giroux Jos., tinsmith, 356 St Joseph
Giroux Jos., tinsmith, 377½ St Joseph
Giroux Jos. R., clerk, bds at 78 St Denis
Giroux Louis, laborer, 330 Montcalm
Giroux Louis, plumber, 333 Mignonne
Giroux Luc, carter, 113 Seaton
Giroux Michel, laborer, 146 Seaton
Giroux Mrs. Catherine, wid Jos., bdg hse, 53 Bleury
Giroux Mrs. Philomène, wid Pierre, 214 St Constant
Giroux Mrs. Marie Anne, wid Théophile, 10 Schoolhouse
Giroux Octave, driver, 306 Montcalm
Giroux Oct., stonecutter, 669 St Catherine
Giroux Onésime, shoemaker, 290 Amherst
Giroux P., post office clerk, 35 Versailles
GIROUX THEODORE, clerk St James market, 441 Ontario cor Wolfe
Giroux Théodore, shoemaker, 170 St Dominique
Giroux Wilfred, tailor, 211 Mignonne
Gittus Robert, bread driver, 21 King
GLACKMEYER CHARLES, sen., city clerk, City hall, 186 St Paul, h 142 St Denis
Glackmeyer Charles, jun., La Minerve, 142 St Denis
GLACKMEYER FREDERICK, general agent, Seminary of St Sulpice, 320 Notre Dame, h 32 St Dominique
Glackmeyer Mrs. S., wid Frederick, 67 St Sulpice
Gladstone J. T., machinist, 133 Bleury
Gladstone Mrs. E., wid W., ladies' underclothing, 135 Bleury
Gladu André, bricklayer, bds at 280 St Dominique
Gladu André, shoemaker, 241 St George Hypolite
Gladu Bruno, shoemaker, 414 Lagauchetière
Gladu George, laborer, 227 Cadieux
Gladu Jos., carpenter, St Bonaventure
Gladu Jos., grocer, 74 Bonaparte
Gladu Jos., shoemaker, 241 St George Hypolite
Gladu Joseph, policeman, 309 Wolfe
Gladu Louis, shoemaker, 414 Lagauchetière

BABCOCK FIRE EXTINGUISHERS, AND SELF ACTING ENGINES.

BARRY & CAMPBELL CARPET, OIL CLOTH & CURTAIN WAREHOUSE, 208 & 210 McGILL ST.

Gladu Mrs. Adeline, wid André, 280 St Dominique
GLASGOW BOARD OF UNDERWRITERS, Henry Chapman, agent, 22 St John
GLASGOW DRUG HALL, James A. Harte, proprietor, 400 Notre Dame
GLASGOW HOTEL, D. Meunier, proprietor, 74 and 76 St Lawrence
Glass Arthur B., bank clerk, 729 Sherbrooke
Glass Chs. G., medical student, 451 St Dominique
Glass Henry B., clerk, 729 Sherbrooke
Glass Jas. M., law student, 451 St Dominique
GLASS JOHN, manager J. M. Bradstreet & Son's improved mercantile agency, cor St James and St John, h 729 Sherbrooke
GLASS REV. PROF. CHAS. G., A.M., 451 St Dominique
Gleason Ed., laborer, 99 St Alexander
Gleason P., treasurer Theatre Royal, bds at St Lawrence hall, 139 St James
Gleason Timothy, carter, Manufacturers n Ropery
Gledhill Joseph, laborer, bds at 147 Chatham
Gleeson Dennis, watchman, 141 McCord
Gleeson Ed., clerk, 52 St George
Gleeson John, gardener, 52 St George
Gleeson Pat., carpenter, 145 Centre
Gleeson Ths., milkman, 349 St Lawrence
GLEN CRAWFORD, plumber and gasfitter, 684 Dorchester, h 900 Dorchester
Glen David, plumber, 21 Hanover
Glen John, & Co., plumbers, r 152 St Antoine
Glen Mrs. Agnes, wid Crawford, 21 Hanover
Glendenning capt. Henry, 42 Fulford
Glennan Patrick, shoemaker, 6 Jurors
Glennon John, engineer, 34 St Martin
GLENNY R. & G., painters, 60 Notre Dame
Glenny Rodrigue, of R. & G. Glenny, 503 St Mary
GLENORA FLOUR MILLS, A. W. Ogilvie & Co., proprietors, Seigneurs n William
Glines Geo. A., of Lowden, Goff & Glines, 32 Scotland

GLOBE MUTUAL LIFE INS. CO. OF NEW YORK, LEWIS & RAINEY, managers for Dominion of Canada; office 254 St James

GLOBE, TORONTO, (The), annual subscription to daily $5; to weekly $2; Globe Printing Co., proprietors and printers; hon. George Brown, managing director; agent for Montreal, T. H. Turton, 125 St François Xavier
Globenski Arthur, law student, 204 St Elizabeth
Globenski Hubert, 92 St Elizabeth
Globenski Mrs. Charlotte, wid Jos, 17 St David lane
Globensky A. G., of Dubuc, Désautels & Globensky, 28 St Elizabeth
Globensky Edmond, clerk, 266 Lagauchetière
Globensky Eugène, clerk, 266 Lagauchetière
Globensky Fred., clerk, 28 St Elizabeth
Globensky Janvier, soapmaker, 160 Wolfe
GLOBENSKY LEON, sen., custom house, 266 Lagauchetière
Globensky Léon A., of L. A. Globensky & Co., resides at Longueuil
GLOBENSKY L. A., & CO., importers of tobacco goods, cigars, &c., wholesale, 271 St Paul
Globensky Maxime, clerk, 28 St Elizabeth
Globensky Stephen E., of Trestler & Globensky, 28 St Elizabeth
Gloudney Frs. X, carpenter, 3 Beaudry
Gloutnay Ant., laborer, 110 Versailles
Gloutney Jules, ship carpenter, 106 Versailles
Glover Mrs. Louisa, wid captain Geo., 274 St George
Glover Sam., 367 Amherst
Glynn Henry, police sergeant, 162 Ottawa
Gnaedinger Louis, of Haeusgen & Gnaedinger, 11 Plateau
Gobeille Mrs. Thérèse, wid François, 71 Seaton
Gobert Noé, tinsmith, 33 Desalaberry
Godard Frédéric, painter, r 259 Beaudry
Godard Miss Victoire, laundress, r 423 Lagauchetière
Godard Mrs. Marie, wid Pierre, 2 Little St David lane
Goderre Joseph, baker, 318 Wolfe
GODFRAY HENRY L., marble works, 69 and 72 Bleury, h 129 Bleury
Godfrey Mrs. A., wid P., 174 Vitré
GODFREY ROBERT T., M.D., physician and surgeon, 960 St Catherine cor McGill College av
Godin Abel, clerk, 48 St Louis
Godin Alf., laborer, 369 Panet
Godin & Bedard, carpenters, 220 McCord
Godin Cyprien, carpenter, 337 Richmond
Godin David, carter, 366 Sydenham
Godin Evariste, joiner, 457 Wolfe
Godin Frs., joiner, 29 Mountain
Godin Frs., tobaconist, 29 Mountain
Godin F. X., printer, 150 Montcalm
Godin Isidore, boilermaker, 639 St Bonaventure
Godin Isidore, carter, 623 St Bonaventure
Godin Isidore, laborer, 48 Chaboillez
Godin J. Bte., turner, 38 St Louis
Godin Jos., teacher, 142 Notre Dame
Godin Miss Elise, tailoress, 537 St Catherine
Godin Mrs. Adéline, wid Frs., r 219½ St Martin
Godin Mrs. Sarah, wid Alfred, 457 Amherst
Godin Onésime, carter, 504 St Joseph
GODIN REV. JOSEPH O., professor of agriculture Jacques Cartier Normal school, 136 Notre Dame
Godin Stanislaus, trader, 366 Sydenham
Godin Théophile, printer, 45 Jacques Cartier
Godoin Alex, bricklayer, 206 Sydenham
Godoin Alex., laborer, 16 Napoleon
Godoin François, carter, 363 Wolfe
Godoin J. Bte., laborer, 105 Cemetery
Goedick Denis Benj., advocate, 274 Ontario
Goedick John, clerk, bds at 37 St Antoine

GOFF EDWARD H., managing director Canada Agricultural Ins. Co. office 245 St James, residence Clydeside Villa, Lower Lachine road

Goff George, clerk, 14 Balmoral

OFFICE VICTORIA SQUARE. HOMER BAKER GENL. AGT. FOR CANADA. See page 249.

BARRY & CAMPBELL, CARPET, OIL CLOTH & CURTAIN WAREHOUSE, 208 & 210 McGILL ST

Goff George N., of Lowden, Goff & Glines, 32 Scotland
Goffray Andrew, painter, 113 Dufresne
Gohier Eucharistе, cracker factory, 1 Suzanne
GOHIER RÉMI, general dry goods, 295 and 297 St Lawrence cor Mignonne, h 254 St Lawrence
Gohm Wm, baggagemaster G.T.R., 26 Duke
Gold James, laborer, 122 Colborne
Gold Miss Emma, dressmaker, 742 St Catherine
Gold Mrs. Susan, wid James, 8 Vallée
Goldberg D., watchmaker, 70 St Lawrence
GOLDBERG REV. HYMAN, second minister Jewish congregation, 89 Chenneville
Goldie Robert, storeman, 45 Hermine
Goldsain Abraham, pedlar, 50 Bronsdon lane
Goldsmith Mrs. Fanny, wid Alex., 499 Sherbrooke
Goldstein Reuben, furrier, 17 St Dominique
Gole Granville, clerk, 61 Jurors
GOLTMAN SAMUEL, merchant tailor, 212 St James, h 151 St Constant
Gommisel Wm., laborer, r 70 Murray
Gonce Pierre, laborer, 110 Amherst
Gonê Hypolite, gardener, Upper St Elizabeth
Goneau Benjamin, carter, 151 Barré
Goneau Napoléon, baker, 155 Barré
Gonneville Désiré, laborer, 356 Ontario
Gonneville Désiré, laborer, 340 Panet
Gonoque Mrs. Catherine, wid Dominique, 434 Lagauchetière
Gonthier Louis, dyer, 236 St Lawrence
Gonthier Louis, laborer, 114 Dufresne
GOOD SHEPHERD CONVENT, 500 Sherbrooke
Goodacre E. B., commercial traveller, 66 Cadieux
Goodbody John, customs officer, 12 Dumarais
Goodbody Wm., customs officer, 10 Dumarais
GOODE JOHN B., agent for iron, metals and general hardware, 470 St Paul, h 2 Brunswick
Goodfellow James, boilermaker, 114 Nazareth
Goodfellow James, furrier, 122 Wellington
Goodfellow John, telegraph operator, 122 Wellington
Goodfellow Jos., carter, 55 Duke
Goodman James, carpenter, 477 St Lawrence
Goodrick Henry, carpenter, 494 St Bonaventure
Goodsell Sidney, laborer, 12 Grand Trunk
Goodwill Robert L., cabinetmaker, 307 Wolfe
Goodwin Ed., waiter, 118 St Bonaventure
Goodwin Charles, brakeman, bds at 477 Wellington
Goodwin Ths., of Owens & Goodwin, 9 St Alexander
Goodwin Mrs. A., music teacher, 273 St Urbain
Goodwin Mrs. Susanna, wid John, r 540 Dorchester
Goodwin Pat., clerk, bds at 78 St Constant
Goold Mrs. Dora, wid Sebastien, 178 Mountain
Gooley Pat., cutter, 141 St Constant
Gorand Peter, confectioner, r 21 Busby lane
Gordon Alex., scale manufacturer, 73 College
Gordon Andrew, carter, 265 Richmond
Gordon Charles, printer, 74 St Bonaventure
Gordon David, ropemaker, Brewster's road
Gordon E., of J. C. & E. Gordon, 371 St Antoine
Gordon James, carpenter, 36 St Justin
Gordon James, of James Gordon & Co., 13 Dalhousie sq
Gordon James A., of Hart, Gordon & Co., Dalhousie sq
GORDON J. C. & E., wholesale dealers in fresh, smoked, pickled and preserved fish, fruit, and vegetables, 31 and 33 St Nicholas
Gordon James C., of J. C. & E. Gordon, Champ de Mars
GORDON JAMES, & CO., brokers and commission merchants, 49 St François Xavier
Gordon John, blacksmith, 120 Shannon
Gordon John, clerk, 979 St Catherine
Gordon John, laborer, r 84 Shannon
Gordon Jos. B., locksmith, 51 Mountain
Gordon Mrs. C., wid John, 31 St Louis
Gordon Mrs. Isabella, wid Jas., 31 Balmoral
Gordon Mrs. Mary, wid David, sick nurse, Mountain
Gordon Robert, confectioner, 151 St Martin
GORDON THOMAS, & CO., general merchants, 2 Corn exchange, 41 St Sacrament
Gordon Thomas, of Thomas Gordon & Co., Upper St Urbain
Gordon Thomas Cuthbert, of Thomas Gordon & Co., 50 Upper St Urbain
Gordon Wm., carpenter, 115 Conway
Gordon Wm., laborer, 261 William
Gordon Wm., safemaker, 51 Mountain
Gordon Wm., shoemaker, 223 St Constant
Gorely Geo., driver, r 540 Dorchester
Goring Moses, laborer, St Albert
Gorley Martin, laborer, 215 St Urbain
Gorman Chs., dry goods, 173 Wellington
Gorman David, fireman, bds at 50 Sebastopol
Gorman James, bricklayer, 13 Balmoral
Gorman John, laborer, r 61 Murray
Gorman Martin, laborer, r 87 Kempt
Gorman Michael, gardener, 139 St Constant
Gorman Michael, laborer, 111 Dufresne
Gorman Mrs. Catherine, wid Jas., 63 McCord
Gorman Philip, laborer, 194 Ottawa
Gorman Sam., 32 Richmond
Gorman Thomas, dry goods, 80½ St Paul, h 1[illegible] Rousseau
Gornon Cesaire, laborer, r 105 Jacques Cartier
Gorrie Baptiste, tanner, 24 Montcalm
Gorrie Cyrille, barber, r 148 Montcalm
Gorrie Francis, trunkmaker, 24 Montcalm
Gorrie Gilbert, tinsmith, 9 Dupré lane
Gorrie Michael, baker, 53 St George
Gorrie Mrs. Catherine, wid Alex., 283 German
Gorrie Mrs. Jane, wid Daniel, 185 Bleury
Gorrie Simon, clerk, 24 Montcalm
Gosling James, cooper, 100 Colborne
GOSLING WM., cooper, 233 Wellington
GOSSELIN ALPHONSE, clerk City clerk's office, h 85 Vitré
Gosselin Cléophas, blacksmith, 34½ Wolfe
Gosselin Cyrille, shoemaker, 47 Visitation
Gosselin Félix, armorer, 25 St George
Gosselin Jérémie, trader, 258 St Catherine
Gosselin Léon, clerk, 62 Champ de Mars
Gosselin Léon, merchant, Mullin
Gosselin Oct., printer, 143½ Montcalm
Gosselin Pierre, bdg hse, 44 St Dominique

BABCOCK FIRE EXTINGUISHERS, AND SELF ACTING ENGINES.

BOOK AND JOB PRINTING.

Book Work, **Blank Forms,** **Receipts,**
Pamphlets, **Insurance Forms,** **Catalogues,**
Periodicals, **Railway Forms,** **Cards,**
Prices Current, **Legal Forms,** **Funeral Letters,**
Prospectuses, **Bills of Lading,** **Hand Bills,**
Circulars, **Way Bills,** **Posting Bills,**

AND EVERY DESCRIPTION OF

Plain and Fancy Printing,

Executed with the utmost despatch, and at the

VERY LOWEST PRICES.

BLANK AND ACCOUNT BOOKS,

Ledgers, Journals, Cash and Day Books,

OF THE FOLLOWING, AND ALL OTHER SIZES, MADE TO ORDER:

Imperial,....14½ × 21 inch.	Royal, ...11 × 18 inch.	Demy, ...9½ × 14½ inch
Super Royal, 12 × 18 inch.	Medium,...10½ × 16½ inch.	Foolscap,....7½ × 12½ inch

BOUND IN CALF, (with or without Russia Bands,) VELLUM, OR BASIL.

RULING TO ANY PATTERN REQUIRED.

BOOKS PAGED BY MACHINERY.

Indices Bound with the Books, or furnished loose, as may be required.

Bill Books, Letter Books, Invoice Books, Guard Books, Policy Books, Account Current Books, Sales Books, Contract Books, Bankers' Pass Books, Merchants Memorandum Books, &c., &c., made to order to any desired Pattern.

Country Orders for Printing and Blank Books carefully attended to, and work despatched by the safest and cheapest modes of conveyance.

JOHN LOVELL
BOOK AND JOB PRINTER, AND BLANK BOOK MANUFACTURER.

BARRY & CAMPBELL, CARPET, OIL CLOTH & CURTAIN WAREHOUSE, 208 & 210 McGILL

Gosselin Pierre, bookkeeper, bds at 12 St Dominique
Gosselin Pierre, carriagemaker, 236 Wolfe
Gosselin Pierre, medical student, bds at 282 Wolfe
Gosselin Romuald, carriagemaker, 147 Labelle
Gosselin Xavier, joiner, 210 Sanguinet
Gosselin Zéphirin, clerk, 247 St Constant
Gosselin Zotique, grocer, 562 Mignonne
Gosset C. H. R., commission merchant, 33 St Nicholas, bds at St James club, 685 Dorchester cor University
Goudie Alex., machinist, 98 Congregation
Gotwin Frank, surveyor, 45 St Constant
GOUDIE JOHN, fancy goods and jewellery, 262 and 264 Notre Dame
Gouding Ths., fitter G.T.R., 101 Congregation
Goudreau Jos., lockman, r 165 Richardson
Goudrie Jos., stonecutter, 38 St Hypolite lane
Gougee Miss S., dressmaker, 113 St Lawrence
Gougeon —, machinist, 92 Grand Trunk
Gougeon Alp., trader, 290 Seigneurs
Gougeon Amable, carpenter, 24 Seigneurs
Gougeon Ant., of Côté, Gougeon & Co., 297 Seigneurs
Gougeon Benj., carpenter, 484 William
Gougeon Désiré, laborer, 659 St Joseph
Gougeon Ephrem, joiner, bds at 285 St Dominique
Gougeon Jean Bte., baker, 285 St Dominique
Gougeon Jérémie, carpenter, 573 Albert
Gougeon Jos., shoemaker, r 195 Durham
Gougeon Léon, 277 St Paul
Gougeon Louis, painter, 16 Leduc lane
Gougeon Nap., carpenter, 24 Seigneurs
Gougeon Miss Delphine, 251 St Urbain
Gougeon Mrs. Elmire, wid Frs., 291 Mignonne
Gougeon Philéas, laborer, r 31 St Francis
Gougeon Prudent, laborer, 275 Fullum
Gougeon Siméon, shoemaker, 171 St André
Gougeon Stanislas, butcher, 191 Visitation
Gougeon Théophile, laborer, Centre n Napoleon road
Gouillaud James, manager Montreal Weaving Co, 12 Blake
Gough Thomas, laborer, Island
Gould Charles H., of Ira Gould & Sons, 192 Mountain
Gould Ed., tinsmith, 9 Durham
GOULD IRA, & SONS, millers and warehousemen, City Flour mills, south side Canal basin, 87 Mill, office 14 William
Gould James, painter, 35 St Alexander
GOULD JOSEPH, pianoforte warehouse, 211 St James, h Dorchester cor Drummond
Gould Ovid M., of Ira Gould & Sons, 192 Mountain
Goulden Francis, 45 St Constant
Gouden Hugh, r 72 St Maurice
GOULDEN JAMES, chemist and druggist, importer of drugs and chemicals, perfumery, patent medicines, seeds, trusses, sponges, hair and tooth brushes, leeches, toilet soaps, &c., 208 St Paul, 175 St Lawrence and 363 St Catherine, h 173 St Lawrence. *See Adv opposite*
Goulden James, clerk, 175 St Lawrence
Goulden James, laborer, 54 Jurors
Goulden Pat., laborer, 294 William
Gouldthorpe Geo., clerk, 40 Duke
Gouldthorpe John, shipper, 44 Duke
Gouldthorpe Mrs. Mary, wid Joseph, 44 Duke
Goulet Adolphe, foreman, 206 St Constant
Goulet Alexis, carter, r 283 Durham
Goulet Arsène, carter, r 192 Durham
Goulet Benjamin, laborer, r 268 Seaton
Goulet Chs., inspector G.T.R., 331 Seigneurs
Goulet Chs., shoemaker, 281½ Montcalm
Goulet Damase, joiner, r 416 Jacques Cartier
Goulet David, laborer, 31 Fullum
Goulet Frs. X., carter, 198 Sydenham
Goulet Frs. X., rolling mills contractor, 635 Joseph
Goulet Jos., blacksmith, 440 St Mary
Goulet Louis, laborer, 127 Seaton
Goulet Louis, policeman, 285 St Catherine
Goulet Miss Emilie, dressmaker, 206 St Constant
Goulet Miss Marie, grocery, 337½ St Catherine
Goulet Mrs. Adeline, wid Placide, 60 St Alphonse
Goulet Mrs. Jessie, wid Charles, 489 Wolfe
Goulet Mrs. Lucie, wid Hubert, r 19 Roy lane
Goulet Nap., innkeeper, 369 St Mary
Goulet Nap., saloon, 2 Desalaberry
Goulet Nap., stonecutter, 499 St Dominique
Goulet Pascal, laborer, r 201 Sydenham
Goulet Zéphirin, laborer, 201 Sydenham
Goulette Elzéar, grocer, cor Napoleon road and Centre
Gouley Martin, laborer, 215 St Urbain
Gourd Noé, shoemaker, 318 Mignonne
Gourdeau Félix, bookkeeper, bds at 471 Craig
Gourlay Jas., laborer, 219 St Dominique
Gourre Gilbert, shoemaker, 292 St Dominique
Gourre Jos., laborer, 229 Sydenham
Govanetti Mrs. Julie, wid Bartholimi, 213 Canning
Government school, 381 Dorchester
GOVERNMENT IMMIGRATION OFFICE, J. J. Daley, agent, Tanneries junction
Gow John, millwright, 15 Forfar
Gow Peter, carpenter, r 348 St Patrick
Gowan Miss, 879 Ontario
Gowan Mrs. Jessie S., wid John, matron Female home, 480 Seigneurs
Gowdie Alexander, agent, 145 Cadieux
Gowley John, trader, St Ann's market, h 83 Queen
Goyer Alderic, carpenter, 191 Guy
Goyer Elie, carpenter, 229 Cadieux
Goyer Pierre, carter, r 120 Delisle
Goyer Raphaël, carpenter, 100 Canning
Goyer Selvaniry, carter, 6 Rolland lane
Goyette Ant., butcher, stall 61 Bonsecours market, h 24 Napoleon
Goyette Antoine, butcher, 16 L Beaudry
Goyette Arthur, carriagemaker, 32 Panet
Goyette Benoni, brakeman, 81 Fulford
Goyette Félix, laborer, 405 Durham
Goyette Geo., joiner, 131 Montcalm
Goyette Hector, baker, 255 St Dominique
Goyette Henri, mason, 47 Panet
Goyette Herménégilde, clerk, 40 Lagauchetière
Goyette Jos., painter, r 679 Mignonne
Goyette Louis, bricklayer, 592 St Bonaventure

BABCOCK FIRE EXTINGUISHERS AND SELF ACTING ENGINES.

JAMES GOULDEN,

Chemist and Druggist,

WHOLESALE AND RETAIL,

175 ST. LAWRENCE MAIN STREET,

Branches ..... { **363 St. Catherine Street,**
208 St. Paul Street.

IMPORTER OF

Drugs, Chemicals,
Perfumery, Patent Medicines,
Seeds, Trusses,
Sponges, Farina's Cologne
Leeches, Toilet Soaps,

BRUSHES, Hair, Tooth, Nail, Cloth and Shaving BRUSHES.

PHYSICIANS' PRESCRIPTIONS CAREFULLY DISPENSED.

A NIGHT BELL.

Goulden's Neuralgine,

A SAFE AND CERTAIN CURE FOR

Neuralgic Pains in the Jaw, Face, Head, Neck, &c.

Neuralgine will also be found of great service in improving weak digestion, loss of appetite, &c.

PREPARED ONLY BY THE PROPRIETOR,

J. GOULDEN, CHEMIST AND DRUGGIST.

GOLDEN'S NATRO-KALI, or, Extract of Soap,

Superior to any other Saponaceous compound now in use; warranted to make Soap without Lime or Lye, with little or no trouble.

NATRO-KALI, OR, EXTRACT OF SOAP, will make Hard Soap, Toilet Soap, Yellow Soap and Soft Soap; it is also useful for sundry Purposes, to clean Machinery, Type, Scrub Greasy Floors, Decks of Vessels, Milk Pans, remove Paint, and to clean infected places, &c.

For sale wholesale by Messrs. EVANS, MERCER & CO., KERRY BROS. & CRATHERN, LYMANS, CLARE & CO., and the Proprietor.

Retail by most Druggists, Grocers, and Storekeepers in Town and Country.

175 St. Lawrence Main Street,

363 St. Catherine Street—208 St. Paul Street.

BARRY & CAMPBELL, CARPET, OIL CLOTH & CURTAIN WAREHOUSE, 208 & 210 McGILL ST.

Goyette Moïse, laborer, r 8 Manufacturers
Goyette Mrs. Adeline, wid M., 234 Wolfe
Goyette Mrs. Marguerite, wid Antoine, 76 Dorchester
Goyette Noë, shoemaker, 286 Wolfe
Goyette Octave, laborer, 445 Wolfe
Goyette Ol., jeweller, 201 College
Goyette Ol., stonecutter, 80 Dorchester
Goyette Pierre, carpenter, 165 Richardson
Goyette Sam., shoemaker, 26 Boyer lane
Goyette Stanislas, ropemaker, r 32 Dufresne
Goyette Symphorien, carpenter, 80 Dorchester
Goyette Ths., shoemaker, 303 Panet
Goyette Treffé, carrriagemaker, 442 St Mary
Goyette Wm., shoemaker, bds at 17 Gosford
GRABER JACOB, jeweller and watchmaker, 793 St Catherine
GRACE CHURCH, ch of England, rev. Samuel Belcher, minister; Ths. P. Hunt, sexton, 458 Wellington
Grace Church school, Miss Wilhelmina Fraser, teacher, Wellington n Centre
Grace Edward, beer driver, 106 Centre
Grace James, laborer, 197 Ottawa
Grace Jos., painter, 32 St Alexander
Grace Lowry, laborer, 172 St Urbain
Grace Michael, clerk, 579 St Mary
Grace Mrs. Eliz., wid Jas., 44 St David lane
GRACE PATRICK, groceries, wines, liquors and provisions, 591 and 593 St Mary
Grace Wm., engineer, 32 Ottawa
Grace Wm., painter, 97 Inspector
Grady John, laborer, Quebec gate barracks, St Paul
Grady Miss Johanna, r 72 Shannon
Graftey —, traveller, bds at 28 Cathcart
GRAFTON F. E., publisher, bookseller and stationer, 182 St James, h 91 Aylmer
Grafton James, shoemaker, 25 St George
Grafton Maurice L., waiter, 50 Chenneville
Graham Albert W., engraver, 80 Cadieux
GRAHAM & CO., printers, proprietors and publishers of the Evening Star, and of the Family Herald, 624 Craig
Graham Ed., sailor, 119 Workman
GRAHAM GEORGE, groceries, wines, liquors, &c., 16 St Radegonde, h 85 St Urbain
GRAHAM HUGH, of Graham & Co., 336 Craig
Graham John, fireman, 84 Richmond
Graham Mrs. E., wid John, charwoman, 12 Bronsdon lane
Graham Mrs. Helen, wid Geo., stamping rooms, 366 St Lawrence
Graham Mrs. Rebecca, wid Ths., 113 Lock lane
Graham Pat., contractor, 217 Visitation
Graham Pat., moulder, 159 Wellington
Graham & Pringle, Central fruit and confectionery depot, 133½ McGill
GRAHAM ROBERT, wood merchant, cor St Hubert and Craig, h 503 St Denis
Graham Robert W., manager Star office, 336 Craig
Graham Sam., laborer, St Andrew n St Patrick
GRAHAM THOMAS, china, glass and earthenware, 108 St Lawrence, h 110 St Lawrence
Graham Ths., checker G.T.R., 113 Lock lane
Graham Ths., laborer, 28 Eleanor
Graham W. J., commercial agent, 415 St Dominique
GRAHAM WILLIAM J., Montreal Telegraph office, cor St Sacrament and St François Xavier, h 43 Berthelet
Graham Wm., wood dealer, bds at 134 St Joseph
Graham Wm., wood merchant, 482 St Joseph
Graham Wm., checker G.T.R., 10 Balmoral
Grandchamp Mrs. Sophie, wid Neil, r 67 St Urbain
Grandmaitre Jos., laborer, bds at 38 St Joseph
Graincourt Louis, machinist, r 21 Busby lane
Grand John, produce dealer, 6 William
GRAND SEMINAIRE DES ECCLÉSIASTIQUES, rev. Louis Colin, director, 1197 Sherbrooke
Grandjeau Miss Celina, dressmaker, 248 Sydenham
GRAND TRUNK RAILWAY CO. OF CANADA, Joseph Hickson, secretary-treasurer, offices Point St Charles
GRAND TRUNK RAILWAY CASHIER'S OFFICE, James Doran, cashier, Point St Charles
GRAND TRUNK RAILWAY ENGINEERS OFFICE, E. P. Hannaford, chief engineer, Point St Charles
GRAND TRUNK RAILWAY STATIONER'S OFFICE, H. K. Ritchie, Point St Charles
GRAND TRUNK RAILWAY GENERAL FREIGHT DEPOT, P. S. Stevenson, general freight agent; A. Burns, freight agent, Albert n Chaboillez sq
GRAND TRUNK RAILWAY DEPOT, John Elliott, agent, Point St Charles
GRAND TRUNK RAILWAY FREIGHT OFFICES, St Bonaventure and Albert
GRAND TRUNK RAILWAY TICKET OFFICE, William O'Brien, ticket agent, 143 St James
GRAND TRUNK RAILWAY CUSTOMS OFFICE, Samuel Whittaker, agent, 367 Commissioners
GRAND TRUNK RAILWAY CARTAGE OFFICE, The Shedden Co. (limited), agents, 22 and 24 St Peter
GRAND TRUNK RAILWAY WHEELWRIGHT AND FARRIER STORE, 355 William
GRAND TRUNK RAILWAY STABLES, William Collins, stable master, 317 William
GRAND TRUNK LITERARY AND SCIENTIFIC INSTITUTE, Point St Charles
GRAND TRUNK AND RENSSLAER AND SARATOGA RAILWAY TICKET OFFICE, C. C. McFall, agent, 143 St James
Graney James, laborer, r 141 Richardson
Grange Hector, 4 Mount Charles place
Grangé Nap., painter, 258 Wolfe
Grangel Ths., storeman, 107 Amherst
Granger —, lithographer, r 286 St Dominique
Granger David, laborer, r 94 Barré
Granger Godefroy, sen., butcher, 50 Bonsecours market, h 16 Visitation
Granger Henri, clerk, bds at 22½ St Elizabeth
Granger Nap., clerk, 266 Durham
Granger Nazaire, express driver, 87 Jacques Cartier

BABCOCK FIRE EXTINGUISHERS, AND SELF ACTING ENGINES.

RY & CAMPBELL, CARPET, OIL CLOTH & CURTAIN WAREHOUSE, 208 & 210 McGILL ST.

nger Romuald, laborer, r 94 Barré
RANJON REV. MARIE BENOIT, économe Seminary St Sulpice, 320 Notre Dame
nnan Ths., laborer, 162 McCord
nnells James, carter, 7 Durham
nnells Mrs. Mary, wid Timothy, 7 Durham
nner Ths., laborer, 69 Seminary
nt Alex., baggageman G.T.R., Centre n Island
nt Alex., blacksmith, 5 Little St Antoine, h 7 Little St Antoine
nt Alex., traveller, cor St Hubert and Dorchester
nt Alex. J., teacher, 395 St Catherine
nt And., bookkeeper, 174½ Seigneurs
RANT ANGUS, inspector Montreal Telegraph Co., 1324 St Catherine
nt Chs., bookkeeper, 325 Dorchester
nt Chs., bookkeeper, 264 Lagauchetière
nt Charles, clerk, 421 Lagauchetière
nt Chs. Henry, 325 Dorchester
RANT DAVID, china, glass and earthenware, China hall, 925 St Catherine, h 22 Union av
nt Duncan, shipman G.T.R., 2 St David lane
nt Geo. John, bookkeeper, 18 Brunswick
RANT GEORGE R., Geological Survey, 7 St James, h 21 Berthelet
RANT HENRY, watchmaker and jeweller, 303 Notre Dame, manufacturing establishment, 5 Place d'Armes hill, h 18 Brunswick
nt James, blacksmith, 23 Roy lane
RANT JAMES, resident secretary Reliance Mutual Life Assurance Society of London, England, City Bank chambers, 101 St James, h Trafalgar cottage, Côte des Neiges road. *See Adv p 3*
nt Jas., contractor, 86 Conway
nt John P., commercial traveller, 53 Courville
nt Joseph, laborer, r 66 Fullum
nt Lewis, butcher, 25 St Lawrence market h 564 St Dominique
nt Lewis, commercial traveller, 48 Victoria
nt Mrs. Janet, wid Peter, 5 Vallée
nt Mrs. Nancy, wid John, 78 Inspector
nt Peter, laborer, 550 Papineau road
nt Samuel S., jeweller, 18 Brunswick

GRANT W., & CO.,
importers of gents' furnishing goods,
SHIRT and COLLAR MAKERS,
249 St James, (opp Ottawa hotel)

nt William, of William Grant & Co., 87 German
raphic Printing Co. offices, 39 and 41 Park place, New York, James Riddell, secretary, Western chambers, 22 St John
atrix James, laborer, 6 Sebastopol
atton Ant., laborer, 157 Seaton
atton Camille, laborer 14 Seigneurs
atton Célestin, brickmaker, 362 Harmony
RATTON CHARLES, cigars and tobacco, 19 Jacques Cartier sq, h 41 Jacques Cartier sq
atton Frs., blacksmith, 338 St Catherine
atton Frs., blacksmith, 50 Sydenham
Gratton Frs. X., grocer, 133 Dorchester
Gratton Geo., carpenter, 30 Hermine
Gratton Hermenégilde, laborer, 590 Albert
Gratton Joachim, joiner, 172 St Bonaventure
Gratton Jos., carter, 494 St Dominique
Gratton Jos., laborer, 26 St Elizabeth lane
GRATTON LOUIS, cooper, 138 Mon ca m
Gratton Ludger, shoemaker, 12 Visitation
Gratton Maxime, turner, 48 Devienne
Gratton Paul, carter, 16 Wolfe
Gratton Pierre, clerk, r 20 St Félix
Gratton Sam., laborer, r Centre n Island
Gratton Vital, joiner, 66 Logan
Gratton Wm., carpenter, Centre n Ropery
Gravel —, 10 St Catherine
Gravel Camilien, shoemaker, 12 L Beaudry
Gravel Célestin, barber, 183 Commissioners
Gravel Célestin, barber, 323 Jacques Cartier
Gravel Cléophas, carter, r 162 Beaudry
Gravel Ed. H., of Gravel Frères, 26 Berthelet
Gravel Edmond, of Slack & Gravel, bds at 599 Lagauchetière
Gravel Félix, barber, 20 Chaboillez sq
Gravel Ferdinand, collector, 381 Amherst
GRAVEL FRERES, dry goods, groceries and liquors, 2, 6 and 8 St Lawrence, and 511 and 513 Craig
Gravel Frs. X., laborer, 441 Wolfe
Gravel Geo., clerk, bds at 15 St Dominique
Gravel Geo. M., of Gravel Frères, 599 Lagauchetière
Gravel Honoré, ship carpenter, 207 Craig
Gravel Hubert, carter, 238 Cadieux
Gravel J. Bte., joiner, 74 Logan
Gravel J. F., estate agent, 21 St Vincent
Gravel Jean A., of Fabre & Gravel, 295 Lagauchetière
Gravel Jean Marie, 599 Lagauchetière
Gravel John, carriagemaker, 255 St Dominique
Gravel Joseph, 207 Sanguinet
Gravel Jos., barber, 317 St Mary
Gravel Jos., carpenter, 623 St Bonaventure
Gravel Joseph, laborer, 40 Seminary
Gravel Jos. O., secretary-treasurer Canadian Rubber Co., 335 St Paul, h 16 St Philip
Gravel Léon, clerk, 225 German
Gravel Léon, currier, 48 Lagauchetière
Gravel Léon, laborer, 695 Mignonne
Gravel Louis C., of Gravel Frères, 21 German
GRAVEL MARTIN, carriagemaker, 304 and 304½ Perthius, h 29 Perthius
Gravel Maxime, of Gravel Frères, 599 Lagauchetière
Gravel Miss Philomène, dressmaker, 256 Sanguinet
Gravel Mrs. Marguerite, wid J. Bte., 116 St Hubert
Gravel Mrs. Marie, wid Martin, 74 Dorchester
Gravel Nap., tinsmith, 426 St Mary
Gravel Nar., painter, 297 St Catherine
Gravel Ol., clerk, bds at 81 Chatham
Gravel Olivier, collar stuffer, r 84 St Antoine
Gravel Philéas, carter, 3 Poële lane
Gravel Philippe, of Dubé & Co., bds at 134 St Bonaventure
Gravel Pierre, laborer, r 416 Durham
Gravel Pierre, millwright, 14 Desalaberry lane
Gravel Pierre, tailor, 326 Montcalm

BARRY & CAMPBELL, CARPET, OIL CLOTH & CURTAIN WAREHOUSE, 208 & 210 McGILL ST.

Gravel Prisque, 36 Perthius
Gravel Siméon, carpenter, r 19 Logan
Gravel Stanislas, carter, 3 Poele lane
Gravel Urgèle, blacksmith, 494 Montcalm
Gravel Zéphirin, laborer, r 418 Durham
Graviere J. Bte., 493 Sydenham
GRAVELINE & LABELLE, restaurant, 121 St Lawrence, St J. Bte. village
Gray Geo., blacksmith, 101 Ottawa

GRAY HENRY R.,
Dispensing and Family Chemist,
(ESTABLISHED 1859,)
144 St Lawrence, h 366 Dorchester

Gray James, blacksmith, Canal
Gray James, engineer, 83 Dalhousie
Gray James, tobacconist, 153 Wellington
Gray John, bds at 32 City Councillors
GRAY JOHN, agent for Arthur & Co., Glasgow, office 210 St James, h 239 Bleury
Gray John, blacksmith, 75 Prince
Gray Miss Ann, sick nurse, 19 St Bernard
Gray Mrs. Agnes L., wid Fred. T., 40 St Charles Borromée
Gray Mrs. Mary, wid John, 96 Colborne
Gray Robert, clerk, 45 Berthelet
Gray Samuel, storeman, 13 Dupré lane
GREAT WESTERN MARINE INSURANCE CO., D. Russ Wood, agent, 146 St James
GREAT WESTERN STEAMSHIP LINE, between New York and Bristol, Jackson, Binks & Co., agents, 9 Lemoine
Greaves Adolphe, shoemaker, r 329 German
Greaves Charles, clerk, 356 St Lawrence
GREAVES HENRY L., wood merchant, 17 Dubord, h 13 Dubord
Greaves Jos. J., fancy goods, 506 St Catherine, h 504½ St Catherine
Green Chris., r 123 Murray
Greaves Mrs. Margaret, wid John, 13 Dubord
Greaves Wm., fish merchant, bds at 82 Chatham
Green Chs., butler, r 24 Cemetery
Green Ed., clerk Audit office, G.T.R., cor Vinet and Adelaide sts., Coteau St Augustin
Green Geo., telegraph operator, 20 St Constant
GREEN HENRY F., manager for E. Butterick & Co., 19 Plateau
Green H. L. Hilton, of Cox & Green, St James club, cor Dorchester and University
Green James, carter, 23 Rolland lane
Green James, laborer, r 87 St Patrick
Green Jude, laborer, 19 Sebastopol
Green John, agent, 21 Dorchester
Green John, laborer, 213 William
Green Miss, feather cleaner and furrier, 49 St Antoine
Green Mrs. A., wid Edward, 86 Shannon
Green Mrs. Catherine, wid Ed., 83 Sanguinet
Green Mrs. Rosamond, wid Chs., Berlin wool and fancy goods, 354 Notre Dame, h 972 St Catherine
GREEN REV. JAMES, agent Bible society, 16 Richmond sq
Green Richard, laborer, 110 Conway
Green Robert, baker, 43 Shaw
Green Ths., customs officer, 167 Fullum
Green Ths., laborer, 18 Colborne av
Green Ths., tailor, 73 St Charles Borromée
Green William, blacksmith, 5 Brewster road
Green Wm., gardener, 309 Colborne av
Greenaway James, plumber, 211 St Elizabeth
Greenburg Henry, commercial traveller, 510 St Catherine
Greenburg Moses, second hand clothing, 129 and 131 McGill
Greene Edward K., of Greene & Sons, 32 Redpath
Greene Eugène, grocer, 45 Colborne
GREENE FRANCIS, plumber, steam and gas fitter, 574 and 576 Craig, h 109 St André
Greene Geo. A., of Greene & Sons, 123 Drummond
Greene Jas., joiner, 366 Richmond
Greene Mrs., grocery, 15 St Germain
GREENE & SONS, wholesale fur and hat manufacturers and importers, 517, 519, 521, 523 and 525 St Paul
Greenleaf Calvin, painter, 154 St Antoine
Greenshiel Ths., blacksmith, r 28 St Felix
Greenshields David J., of Samuel Greenshields, Son & Co., Côte St Antoine n tollgate
Greenshields Edward B., clerk, 90 Union av
Greenshields Mrs. E. M., wid John, 90 Union av and Auvergne, Lower Lachine road
Greenshields Mrs. Martha, wid Henry, 8 Berthelet
GREENSHIELDS SAMUEL, SON & CO., importers of dry goods, wholesale, 46, 48 and 50 St Sacrament
Greenstead Richard, driver, 375 Seigneurs
Greenway John, glass engraver, 7 Centre
Greenwood Cornelius, engineer G.T.R., 24 Favard
Greer Wm., painter, 93 Bleury
Greeves Alex., storeman, 144½ Dalhousie
Greffard Charles, printer, r 53 St Elizabeth
Greffe Edward, laborer, 389 Sydenham
Gregg Alex., laborer, Burgess
Gregg Mrs. Margaret, wid Wm., 30 Durham
Grégoire Alexis, shoemaker, 216 Beaudry
Grégoire Alfred, laborer, 305 Beaudry
Grégoire Calixte, tanner, 326 Amherst
Grégoire Mrs. Philomène, wid David, huckster, 45 St Lawrence market, h 150 St Dominique
Grégoire George, clerk, bds at 71 St Paul
Grégoire Jean F., of Senécal, Cadieux & Co., 105 Dubord
Grégoire Julien, blacksmith, 102 Albert
Grégoire Mizaël, shoemaker, 627 and 629 Mignonne
Grégoire Nap., laborer, 10 Mondelet
Grégoire Simon, shoemaker, 672 Mignonne
Gregory Samuel, coachman, 43 Simpson
Greig James, baker, r 194 St Antoine
Greig John, painter, 16 St Gabriel
Greig Mrs. Elizabeth, wid John, 61 Chaboillez
Greig Wm., bookkeeper, 8½ Cadieux
Grenier Adolph, carpenter, 78 Jacques Cartier
Grenier Adolphe, clerk, 31 St Denis
Grenier Alp., of A. Grenier & Co., 396 Lagauchetière
Grenier Alphonse, clerk, 396 Lagauchetière
Grenier Ant., of A. Dupuy & Co., 29 St Margaret

BABCOCK FIRE EXTINGUISHERS, AND SELF ACTING ENGINES.

210 McGILL ST.

ne av
es Borromée
Brewster road
borne av
l St Elizabeth
traveller, 510 St

lothing, 129 and

& Sons, 32 Red-

orne
er, steam and
h 109 St André
& Sons, 123

d
main
fur and hat
17, 519, 521, 523

t Antoine
St Felix
l Greenshields,
tollgate
0 Union av
ohn, 90 Union
ine road
enry, 8 Berthe-

SON & CO.,
ale, 46, 48 and

Seigneurs
Centre
G.T.R., 24

housie
lizabeth
ham

Durham
audry
ry
erst
id, huckster,
Dominique
t Paul
ieux & Co.,

bert
d 629 Mig

nonne
pson
e

Thaboillez

es Cartier

., 396 La-

netière
Margaret

BLANK ACCOUNT BOOKS

Of every description

MANUFACTURED BY

JOHN LOVELL,

St. Nicholas Street.

MONTREAL,

BARRY & CAMPBELL, CARPET, OIL CLOTH & CURTAIN WAREHOUSE, 208 & 210 McGILL ST.

GRENIER A., & CO., wholesale and retail dealers in choicest teas and coffees, proprietors India and China Tea Co., 39 Bleury
GRENIER A. WOLFRED, advocate, 44 St Vincent, h 396 Lagauchetière
Grenier C. J., of A. Grenier & Co., 396 Lagauchetière
Grenier David, laborer, 54 Workman
Grenier Frs. X., carpenter, 25 Mondelet
GRENIER GEORGES, M.D, physician and surgeon, Demonstrator of anatomy University of Victoria college, Montreal branch, and editor L'Union Medical du Canada, 396 Lagauchetière
Grenier H. N., photographer, 51 St Vincent
GRENIER JACQUES, & CO., dry goods, wholesale, 292 St Paul and 237 Commissioners
Grenier Jacques, of Jacques Grenier & Co., 31 St Denis
Grenier J. Bte., blacksmith, 37 Dubrule lane
Grenier J. Bte., blacksmith, 37 Versailles
Grenier J. Bte., joiner, 18 St Julie
Grenier Mrs. Céleste, wid Jos., 40 St Denis
Grenier Mrs. Delima, seamstress, 414½ St Mary
Grenier Mrs. E., milliner, 124 St Lawrence
Grenier Mrs. Emilie, wid André, 239 Visitation
Grenier Mrs. S., wid Ant., groceries, r 128 Visitation
GRENIER VITAL, tinsmith, plumber, gasfitter, dealer in tinware, baths and refrigerators, 268 St Lawrence, h 270 St Lawrence
Grenon Alfred, carter, 152 St Maurice
Grenon Gédéon, carter, 150 St Maurice
Gresham Miss Christina, fancy goods, 11 Bleury
Greves Christopher, bookkeeper, 31 Balmoral
Greves Mrs. W., wid Thomas, dressmaker, bds at 4 Vitré
GREY NUNNERY, sister Dupuis, general superioress, 382 Guy
Grey Wm., bookkeeper, 28 Wellington
Grier Arthur, lumber merchant, 15 Richmond sq
Grier J. R. H., bookkeeper, 232 St André
Grier Samuel, engineer, r 130 Duke
Gribble William, cabinetmaker, bds at 620 St Joseph
Griffard Pierre, foreman printer at A. A. Stevenson's, 245 St James
Griffin Charles, joiner, r 31 Queen
GRIFFIN FREDERICK, Q.C., 61 St Gabriel
GRIFFIN JAMES, confectioner, 153 and 155 St Lawrence
GRIFFIN JOHN C., notary and commissioner for taking affidavits for both provinces, 4 North British chambers, 11 Hospital, h 984 St Catherine
Griffin Michael, laborer, 15 St Columban
Griffin Mrs. Catherine, wid P., 4 Papineau road
Griffin Pat., shoemaker, 5 Evans court
Griffin Robert A., 984 St Catherine
GRIFFINTOWN WESLEYAN CHURCH, rev. John Wilson, minister, 110 Ottawa cor Ann
Griffith Ebenezer, machinist, 59 St Ignace
Griffith Rosser, plumber, 20 Chenneville
Grignon Alp., joiner, 29 Emery
Grignon Antoine, of A. Grignon & Frères, 175 Lagauchetière
Grignon Jos., carpenter, 21 St Catherine
Grignon Louis, tailor, 330 Jacques Cartier
Grignon Théophile, laborer, r Centre n Island
Grigoire Fréderic, carpenter, 174 Centre
Grimard Ant., joiner, 424 Ontario
Grimard Ed., joiner, 270 Montcalm, h 272 Montcalm
Grimard Fabien, laborer, 306 Panet
Grimart Joseph, joiner, 313 Lafontaine
Grimsdale George, tinsmith, 37 St George
Grimshaw James, tinsmith, 421 Wellington
GRIMSTEAD JAMES, blacksmith, 194 St Antoine
GRINDLEY RICHARD R., manager Bank of British North America, 140 St James, h 52 Upper St Urbain
Gripeau Jerôme, moulder, 29 Queen
Grisford Joseph, tailor, 51 St Bonaventure
Griswold Wayne, bds at St Lawrence hall, 130 St James
Grogan Miss B., milliner and dressmaker, 622 St Mary
Groleau Adolphe, laborer, r 57 Seaton
Groleau Athanase, carriagemaker, 2 Campeau
Groleau Chs., carpenter, 56 Sydenham
Groleau Frederic, driver, 77 Visitation
Groleau Frs., r 42 Dufresne
Groleau Frs., clerk, 58 Dufresne
Groleau Frs., grocer, 56 Dufresne, h 58 Dufresne
Groleau Jos., tinsmith, r 41 St André
Groleau Olivier, laborer, 50 St Constant
Groleau Onésime, carpenter, 34 Murray
Groleau Timothé, bricklayer, 413 Durham
Grondin Ed., joiner, 355½ Amherst
Groom James, cabinetmaker, 22 Latour
Groome Peter M., grocer, 472 St Dominique, h 468 St Dominique
GROSE J. W., & CO., butchers, purveyors, packers and dry salters, 700 Craig. *See Adv. opp*
Grose J. W., of J. W. Grose & Co., 325 St Antoine
GROSE & SON, manufacturers' agents, 770 Craig
GROSE WALTER, commission merchant and manufacturers' agent, 700 Craig, h 325 St Antoine
Grospaud Silvain, bdg hse, 193 and 195 Craig
GROSS FERDINAND, surgical apparatus and truss maker, rubber goods of every description, and invalid chairs, 690 Craig, h 688 Craig. *See Adv p 5*
Grothé Chs., assignee Syndic, 373 Dorchester
Grothé Jean Marie, watchmaker and jeweller, 79 St Lawrence, h Guilbault
Grothé Nap., furrier, 233 St George Hypolite
Grothé Pierre, collector, 273 Dorchester
Grothé Théodore, jeweller, 223 St George Hypolite
Grotz François X., coppersmith, 446 and 448 Lagauchetière
Groulx Adolphe, joiner, r 166 Durham
Groulx Cyrille, carter, 18 Payette
Groulx Damase, currier, 211 St Martin
Groulx Firmin, trader, 295 Seigneurs
Groulx Henri, carter, 161 Durham
Groulx Henri, carter, 206 College
Groulx J., tinsmith, 356 St Joseph

BABCOCK FIRE EXTINGUISHERS, AND SELF ACTING ENGINES.

0 Jacques Cartier
rer, r Centre n Island
nter, 174 Centre
Ontario
Montcalm, h 272 Mont.

306 Panet
13 Lafontaine
th, 37 St George
h, 421 Wellington
acksmith, 194 St An-

R., manager Bank of
, 140 St James, h 3

29 Queen
St Bonaventure
St Lawrence hall, 139

and dressmaker, 622

r 57 Seaton
gemaker, 2 Campeau
Sydenham
7 Visitation

resne
Dufresne, h 58 Du-

St André
St Constant
, 34 Murray
r, 413 Durham
mherst
, 22 Latour
72 St Dominique, h

tchers, purveyors,
00 Craig. *See Adv.*

& Co., 325 St An-

rers' agents, 770

ion merchant and
Craig, h 325 St An-

3 and 195 Craig
cal apparatus and
of every descrip-
390 Craig, h 688

373 Dorchester
ker and jeweller.

orge Hypolite
orchester
St George Hy-

th, 446 and 448

urham
tte
Martin
neurs
m
e
ph

PUBLIC MARKET

AND

PURVEYING ESTABLISHMENT,

700 CRAIG STREET, MONTREAL.

Between Victoria Square and St. Peter Street, opposite Hermine.

GROSE & SONS,

Have opened the above Establishment, where they intend to carry on the above business in all its branches.

They hope to exercise to the utmost

Judgment in the selection of Live Stock.

Scrupulous cleanliness in their slaughter house and stall,
Civility and attention to their customers,

ACCURACY AND PROMPTNESS IN THE DELIVERY OF ORDERS.

And the greatest economy in prices compatible with a supply of first class goods only.

Fresh meats of all kinds,
Poultry and Game in season,
Corned Beef,
Pickled Pork,
Hams and Bacon,
Tongues,
Vegetables.
Cooking Fruits.

Orders by mail or otherwise carefully attended to.

Families called on regularly for their orders on intimating their wish to that effect.

Shipping supplied at Wholesale Prices,

Note the address, 700 Craig Street,

MONTREAL.

BARRY & CAMPBELL, CARPET, OIL CLOTH & CURTAIN WAREHOUSE, 208 & 210 McGill

Groulx Maxime, assistant clerk Haymarket, 71 Versailles
Groulx Maximin, boot and shoe manufacturer, 205 St Paul
Groulx Réné, laborer, r 103 St Martin
Groulx Toussaint, laborer, r 84 St Antoine
Groulx Tous., carter, r 213 Canning
Groulx Ubalde, carriagemaker, 113 Barré
Groulx Victor, laborer, r 83 Workman
GROVES GEORGE, jun., crockery merchant, and importer of china, glass and earthenware, 424 St Paul and 43 Capital, h 86 St Elizabeth
Groves George, sen., 169 St Antoine
Groves James, 169 St Antoine
Groves John, confectioner, 20 Poële lane
Groves Thomas, laborer, 293 William
Grubert Lawrence, shoemaker, 44 St Henry
Gruenwald R., professor of music, 70 St Urbain
GRUNDELL & YOUNG, house, sign and fresco painters, 94 Bleury
Grundell Daniel J., of Grundell & Young, 78 Forfar
GRUNDLER AUGUSTE, merchant tailor and clothier, 285 St Joseph
GUARDIAN FIRE AND LIFE ASSURANCE CO., Robert Simms & Co., and George Denholm, general agents, 2 Merchants exchange, 11 St Sacrament
Guay Edouard, laborer, 73 Wolfe
Guay Etienne, hairdresser, 340 St Joseph
Guay Isaïe, shoemaker, r 171 Beaudry
Guddid John, policeman, 8 Contant
Guénard Frs., joiner, 224 Lafontaine
Guénard Jean, carpenter, 78 Jacques Cartier
Guénard Joseph G., bookkeeper, 333 St Paul
GUENETTE & FERLAND, furniture, 91 and 93 St Lawrence
Guenette Frs., blacksmith, 770 Ontario, h 768 Ontario
Guenette Léandre, ship carpenter, 140½ St Martin
Guenette Léon, silver polisher, r 23 St Felix
Guenette Louis, waiter, 80 St Maurice
Guenette Miss Angélique, dressmaker, 59 St André
Guenette Mrs. Aurélie, wid Frs., 58 St Hubert
Guenette Nar., brushmaker, 26½ Amherst
Guenette Pierre, jun., shoemaker, 226½ Beaudry
Guenette Pierre, sen., carter, 231 Beaudry
Guérard Edouard, laborer, 346 Wolfe
Guérard Onésime, dry goods, 491½ and 493 St Joseph
GUERIN ALPHONSE, painter, 691 St Catherine, h 175 St Elizabeth
Guérin Ant., laborer, 13 St Pierre lane
Guérin Casimir, laborer, 225 St Constant
Guérin Constant L., of Larue & Guérin, bds at Canada hotel, 17 St Gabriel, h 41 St Elizabeth
Guérin Ephrem, laborer, Centre n Napoleon road
GUÉRIN F. & H., fancy and staple dry goods, 201 Notre Dame
Guérin Frs. X., of F. & H. Guérin, bds at Canada hotel, 17 St Gabriel
Guérin Hilaire L., of F. & H. Guérin, bds at Canada hotel, 17 St Gabriel
Guérin James, laborer, 91 Murray
Guérin Jos., carpenter, r Centre n St André
Guérin Joseph, painter, 175 St Elizabeth
Guérin Mrs. Marie, wid Ol., 75 Durham
Guérin Mrs. Marie L., wid H., 246 German
Guérin Narcisse, clerk, bds at 7 St Dominique
Guérin Ths., civil engineer, 119 Champ de Mars
Guernon Etienne, laborer, 230 St Charles Borromée
Guernon F. Xavier, shoemaker, 404 Wolfe
Guernon Louis, carter, 67 St Maurice
Guernon Martyr, carter, 268 Montcalm
Guertin David, laborer, Ropery
Guertin Mrs. Louise, wid Moïse, 185 Mignonne
Guest Barnet, bookkeeper, 21 Picard lane
Guest James, bds at St Lawrence hall, 135 James
Guibord Fabien, moulder, 84 Sydenham
Guibord Jos., laborer, 139 Dufresne
Guibord Marcel, shoemaker, 374 Fullum
Guibord Mrs. Victoire, wid Paul, r 90 Barré
Guigue J. B., tobacconist, 43 St Lambert
Guilbault A., carriagemaker, 577 St Lawrence
Guilbault Adolphe, laborer, r 171 Panet
Guilbault Benj., joiner, 532 Mignonne
Guilbault Bruno, shoemaker, 423 Mignonne
Guilbault Ed., carter, 14 Nonancourt
Guilbault Elie, mason, r 259 Beaudry
Guilbault Francis, cooper, 160 Wolfe
Guilbault Frs., brickmaker, 270 Visitation
Guilbault Frs. X., laborer, 111 Seaton
Guilbault Gilbert, clerk, bds at 155 St Paul
GUILBAULT J. E., director of Guilbault's Acclimatisation gardens, Sault au Recollet
Guilbault Jean Bte., nailer, 18 St Martin
Guilbault Jos., carter, 318 Visitation
Guilbault Joseph, clerk, bds at 155 St Paul
Guilbault Jos., driver, 242 Lafontaine
Guilbault Jos., gardener, 12 Rapallo
Guilbault Jos., mason, 212 Beaudry
Guilbault Louis, blacksmith, 373 Colborne
Guilbault Max., boatman, 7 Water
Guilbault Michel, mason, 224 Panet
Guilbault Joseph, nailer, 14 St Martin
Guilbault Miss Priscile, grocery, 395 Wolfe
Guilbault Mrs., wid Louis, 26 St Hypolite
Guilbault Mrs. Angèle, wid Jos., fruits, 6 Lawrence market, h 1 Market sq
Guilbault Mrs. Sophie, wid Louis, huckster, St Lawrence market, h Mignonne
Guilbault Nar., storeman, 3 Water
Guilbault Olivier, laborer, 107 Inspector
Guilbault Pascal, marblecutter, 88 Cadieux
Guilbault Pierre, cooper, 504 St Catherine
Guilbault Samuel, butcher, 81 Barré
Guilbault Toussaint, bds at 483 Craig
Guilbault Théotime, engineer, 241 Mignonne
Guilbault Zotique, boatman, 7 Water
GUILBAULT'S ACCLIMATISATION GARDENS, J. E. Guilbault, director, Sault au Recollet
Guilbeault Amable, carter, 40 Jurors
Guilbeault J. Bte., bookbinder, 240 Sanguinet
Guilbeault Louis, laborer, 85 Dufresne
Guilfoy Jos., foreman, Basin
Guilfoyle Jos., Beauharnois hotel, 147 Seigneurs
Guillaume Ed., coppersmith, bds at 79 St Constant
Guillaume Félix, coppersmith, 100 Notre Dame

BABCOCK FIRE EXTINGUISHERS, AND SELF ACTING ENGINES.

r, r Centre n St Andre
er, 175 St Elizabeth
vid Ol., 75 Durham
wid H., 246 German
k, bds at 7 St Domini
gineer, 119 Champ de
borer, 230 St Charles

hoemaker, 404 Wolfe
r, 67 St Maurice
er, 268 Montcalm
er, Ropery
wid Moïse, 185 Mignon
eper, 21 Picard lane
St Lawrence hall, 13

lder, 84 Sydenham
, 139 Dufresne
maker, 374 Fullum
, wid Paul, r 90 Barré
nist, 43 St Lambert
emaker, 577 St Lawre
borer, r 171 Panet
r, 532 Mignonne
maker, 423 Mignonne
14 Nonancourt
, r 259 Beaudry
per, 160 Wolfe
naker, 270 Visitation
orer, 111 Seaton
k, bds at 155 St Paul
director of Guilbau
dens, Sault au Recol
ailer, 18 St Martin
318 Visitation
k, bds at 155 St Paul
242 Lafontaine
er, 12 Rapallo
212 Beaudry
smith, 373 Colborne a
an, 7 Water
on, 224 Panet
er, 14 St Martin
grocery, 395 Wolfe
uis, 26 St Hypolite
, wid Jos., fruits, 6
1 Market sq
wid Louis, huckster,
h Mignonne
an, 3 Water
rer, 107 Inspector
ecutter, 88 Cadieux
r, 504 St Catherine
her, 81 Barré
s at 483 Craig
gineer, 241 Mignonne
man, 7 Water
IMATISATION G
ult, director, Sault

ter, 40 Jurors
binder, 240 Sanguine
r, 85 Dufresne
asin
ois hotel, 147 Seigne
nith, bds at 79 St C

smith, 100 Notre Da

GUITON & POLIWKA,

Wholesale Importers,

COMMISSION MERCHANTS

AND

Manufacturers' Agents.

SPECIALTIES:

GLUE, MIRROR GLASS,

ENGLISH AND GERMAN

HARDWARE & CUTLERY,

&c., &c.,

353 Commissioners Street,

CORNER ST. FRANCOIS XAVIER STREET,

OPPOSITE THE CUSTOM HOUSE.

BARRY & CAMPBELL, CARPET, OIL CLOTH & CURTAIN WAREHOUSE, 208 & 210 McGILL ST.

Guillaume Louis, laborer, 57 Voltigeurs
Guillaume Misses A. & M., millinery, 100 Notre Dame
Guillery Ant., carriagemaker, 31 College
Guillet Modeste, joiner, r 670 Mignonne
Guillette Jean Bte., shoemaker, 336 Montcalm
Guillette Joseph, joiner, 6 Grothé
Guilmette Ambroise, joiner, 322 Wolfe
Guilmette Aug., shoemaker, 10 Leduc lane
GUILMETTE JOSEPH O., dry goods and clothing, 74 and 76 Notre Dame, h 24 Bonsecours
Guilmette Louis J., clerk, 13 Bruchesi
Guilt Mrs. S., wid F. D., 462 Guy
Guimond C. H. A., secretary-treasurer La Société de Construction Montarville, St Lambert cor St James, h 167 Sydenham
Guimond Calixte, butcher, stall 40 St Lawrence market, h 1 Mount Charles place, St Dominique
Guimond Célestin, laborer, r 140 Barré
Guimond Chs., laborer, 243 Sanguinet
GUIMOND ELIE, dealer in groceries, provisions, wines and liquors, 174 St Charles Borromée, and 654 St Catherine
Guimond Frs., blacksmith, 45 St Bonaventure
Guimond Frs. X., laborer, opp 245 Seaton
Guimond Frs., laborer, 8 Schoolhouse
Guimond Israël, carter, r 140 Barré
GUIMOND J. G., agent Hotel Dieu, office Hotel Dieu, h 174 Upper St Urbain
Guimond Jos., laborer, bds at 8 Schoolhouse
Guimond Mrs. Ida, grocery, 305 Seaton
Guimond Louis, clerk, 406 St Mary
Guimond Luc, laborer, 51 Delisle
Guimond Mrs., wid Antoine, 668 Mignonne
Guimond Mrs. Louise, wid Michel, 369 Jacques Cartier
Guimond Mrs. Marguerite, wid, 541 William
Guinan James, carter, 245 St Martin
Guindon Anselme, laborer, 71 Visitation
Guindon Félix, laborer, 434 Montcalm
Guindon Gabriel, shoemaker, 151 St Antoine
Guindon Gilbert, laborer, 319 Wolfe
Guindon Jos., laborer, 103 Cemetery
Guindon Jos., laborer, r 70 Dufresne
Guindon Jos. E., clerk, 342 Montcalm
Guindon Mathias, tinsmith, 105 St Felix
Guindon Mrs. Adeline, wid Médard, 444 Jacques Cartier
Guindon Noë, carpenter, 422 Jacques Cartier
Guindon Toussaint, shoemaker, 151 St Antoine
Guindon Tous., sen., gardener, 105 Cemetery
Guinea John, bread driver, Conway n the river
Guion Mrs. A., wid Pierre, r 305 Beaudry
Gumble George, conductor, Mullin
Gundlack captain John, bds at 73 St Urbain
Gundlack Ed., clerk, 93 St Constant
Gundlack Ed., fruit dealer, 8 and 19 St Lawrence market, h 7 St Justin
Gundlack Fred., drughtsman, 82 St Dominique
Gundlack Mrs., wid Alex. F., 82 St Dominique
Gundlack Wm. A., salesman, 88 St Constant
Gunhouse John, laborer, 84 Montmorenci
Gunn —, commercial traveller, 66 Latour
Gunn Benj., twine manufacturer, 140 St Mary
Gunn John, engineer, 209 Chatham
Gunn Mrs. Anne, wid James, 38 Colborne av
GUNN MRS. C., baby linen and ladies underclothing, 239 St James, h 237 St James
Gunn Mrs. Mary, wid Patrick, 513 St Mary
Gunn Wm., clerk St Lawrence market, 198 St Lawrence
Gunn Wm., of Wm. Gunn & Co., Côte des Neiges
GUNN WM., & Co., grain and commission merchants, 112 St Peter
Gunning Bernard, salesman, 7 Mullin
Gurd Chs., clerk, 65 Aylmer
Gurd Mrs. Jos., 81 Cathcart
Gurley John, laborer, 552 St Bonaventure
Gurney Ansel F., superintendent, 17 Brunswick
Gutheal Lewis, fur dresser, 75 St Charles Borromée
Guthrie David, shipping clerk, 190 St George
Guthrie Ed., laborer, 16 Gain
Guthrie Miss Isabella E., dressmaker, 91 St Urbain
Gutman M., Morris & Co., fancy dry goods and manufacturers,agents, commission merchants, 223 McGill,
Gutman Moses, of M. Gutman, Morris & Co., 36 Fort
Guy Alfred, grainer, 164 Aqueduct
Guy Frs. X., sen., 11 St Catherine
Guy J. Bte., blacksmith, 59 Cemetery
Guy Joseph, carter, 367 Jacques Cartier
Guy Michael P., notary, 9 Brunswick
Guy Miss Célina, milliner, 583 St Bonaventure
Guy Onésime, joiner, 164 St Martin
Guy Ovila, clerk, 54½ Montcalm
Guy Ozilda, painter, 82 Workman
Guy Prudent, grocer, 531 St Catherine
Guy Wm., bookkeeper, 64 Aylmer
Guy Wm., bookkeeper, 194 Canning
Guy Wm., carter, 8 Little Manufacturers
Guyon Henri, saddler, 100 St Martin
Guyon Oscar, boilermaker, 625 St Bonaventure
GYMNASIUM, Fred. S. Barnjum, proprietor, 19 University
Haas Abraham, & Co., toys, 37 Bleury
Haas German, cabinetmaker, 84 Bleury
Haberer Eugène, artist, 172½ Canning
Habert Chs., clerk, bds at 776 Craig
Hachette Pierre, cabinetmaker, r 121 Sydenham
Hacker Sydney, carpenter, Wellington n Magdalen
Hackeson Wm., tailor, 144 Colborne
Hackett John, r 100 Chatham
Hackett Mrs. Bridget, wid James, 19 Perrault court
Hackett Wm., laborer, 275 St Bonaventure
Hacquard Félix, mason, 377 Seaton
Hadden Sam., checker, 39 Conway n the river
Haddlessey Francis, puddler, St Patrick n St Andrew
Haddlesey Mrs. Sarah,wid Wm., Brewster's road
Haddlesey Wm., carpenter, Brewster's road
HADRILL GEORGE., importer of fancy dry goods, 235 St James
Haegenton Peter, laborer, 23 Grothé
HAEUSGEN & GNAEDINGER, furriers and wholesale manufacturers of hats, caps and furs, 134 St Peter and 12 Recollet

OFFICE VICTORIA SQUARE. HOMER BAKER GENL. AGT. FOR CANADA. See page 249.

BARRY & CAMPBELL, CARPET, OIL CLOTH & CURTAIN WAREHOUSE, 208 & 210 McGILL

Haeusgen Mrs. Jane, wid Emmanuel, 11 Plateau
Hafferman Thomas, contractor, 44 Lagauchetière
Hafferty Bartholomew, fruit dealer, 515 Craig
Hagan John, laborer, 61 Colborne
Hagan Mrs. Catherine, wid Ed., 54 Chaboillez
HAGAR CHARLES, managing director Importers Warehousing Co., 99 St Peter, h 59 Upper St Urbain
Hagar Chs. W., of Savage, Lyman & Co., 34 McGill College av
Hagar Edward, of Ed. Hagar & Co., 23 McGill College av
HAGAR E., & CO., importers of china, glass and earthenware, 446 and 448 St Paul and 369½ Commissioners
Hagar Geo., clerk, 290 Drummond
Hagar John T., of S. H. May & Co., 1320 St Catherine
Hagar Mrs. Lydia A., wid Geo., 290 Drummond
Hagar W. Ed., clerk, 23 McGill College av
Hagarty Lawrence, laborer, r 234 William
HAGENS & CO., wholesale importers and general merchants, 351 Commissioners, opp Custom House. *See Adv opp*
Hagerty Philip, laborer, r Ropery
Hagens Arnold, of Hagens & Co., bds at Montreal house, 6 and 8 Custom house sq,
Haide J., clerk, Wellington n Magdalen
Haigh Charles, clerk, 223 Richmond
Haigh J. M., clerk Audit office, G.T.R., 618 Wellington
Haigh John, laborer, 482 William .
HAIGHT FREDERICK, M.A., principal Montreal academy, 51 McGill College av
Hainault Miss Angele, bds hse, 190 St Constant
Haines Fred., fireman, 13 Gain
Haines Joseph, asbestos roofer, 663 Craig, h 5 St Edward
HAINES THOMAS A., manager New York and Boston Pianoforte Co., and secretary-treasurer Valleyfield Peat Coal Co., 432 Notre Dame, h 726 Palace
Hainey Michael, trader, St Anns market, h 49 St Maurice
Hains John M., clerk, 93 German
Hains Mrs. Frances, wid John M., 93 German
Haivery John, joiner, 566 Mignonne
Halaire Augustin, teacher, 75 Suzanne
Haldane James, 25 McGill College av
Haldane John, iron moulder, Island
HALDIMAND & CO., general hardware merchants, wholesale and retail, 253, 255 and 257 St Paul cor St Vincent
HALDIMAND MRS. HANNAH, wid Louis, 180 St Hubert
HALDIMAND WILLIAM L., of Haldimand & Co., 1054 St Catherine
Hale Alfred, storeman, 16 Vallée
Hale John, gardener, Reaywood, head of Simpson
Haler Jos., machinist, Manufacturers n Island
Hall A. F., cashier Union Mutual Life Insurance Co., 99 St François Xavier, h 14 Berthelet
HALL CHARLES W., managing director C Williams Manufacturing Co., 347 Notre D h 188 St Hubert
Hall & Co., lumber merchants, 5 Place d'Ar
Hall David, saw maker, bds at 620 St Jose
Hall F., clerk, bds at 10 Jurors
Hall Geo., travelling agent, 47 Vitré
HALL JAMES, groceries and provisions, Barré, h 42½ Barré
Hall James M., bookkeeper, 54 Courville
Hall John, pedlar, r 252 William
Hall John S., manager Montreal Warehous Co., resides at Lachine
HALL JOHN S., bookkeeper, and G. S. S of Temperance, 6 Bleury, h 54 Courville
Hall John W., bookkeeper, 478 Lagauchetiè
Hall Jos., clerk, 139 St Alexander
Hall Joseph N., of Joseph N. Hall & Co., Sherbrooke
HALL JOSEPH N., & CO., wholesale hardw merchants, 500 St Paul and 68 St Peter, i yard, 66 McGill
HALL, KAY & CO., general metal and plate merchants, 90 and 92 McGill, and and 105 Grey Nun
Hall Lewis A., of Hall & Co., 100 Côte Neiges road
Hall Mrs. A. M., wid Wm., 9 Durocher
Hall Mrs. Ann, wid James, 61 Duke
Hall Mrs. H. M., wid Benj., Mount Tranquil, h of Durocher
Hall Mrs. Maria, wid Chs., 117 St Urbain
Hall Mrs. Maria, wid Jos. N., 743 Sherbrooke
Hall Mrs. Sarah, wid Wm., 280 St Urbain
Hall Robert, laborer, 8 Shaw
Hall Sam., engineer, 53 Congregation
Hall Sam. S., manager Star Peg and Wo Shank Manufacturing Co., 5 Ottawa, resid at Waterloo, Que.
Hall Thos., laborer G.T.R., 86 Congregation
Hall Wm., laborer, r 27 Chaboillez
HALL WILLIAM, managing director Dominio Type Founding Co., 13 Chenneville, h 5 Victoria
HALL WILLIAM A., notary, and commissione for taking affidavits for Province of Quebe 34 St James, h 166 Upper St Urbain
Hall William V. B., of Allan Freeman & Co 9 Beaver hall hill
Haller Joseph, mason, 414 Lagauchetière
Halligan Martin, laborer, 19 Farm
Halliman John, shoemaker, 12 Vallée
Hally John, storeman, 16 St Justin
Hally Robert, bookkeeper, 67 St Antoine
Halpin Mrs. Sophie, wid James, 2 Boyer lane
Halpin Wm., grocer, 53 St Bonaventure
Halter Thomas, printer, 62 Jurors
HALY JOHN, dry goods, 294½ St Catherine h 296 St Catherine
Hamall Arthur, butcher, stall 35 St Lawrence market, h 386 St Lawrence
Hamall Hugh, butcher, stall 5 St Antoine market, h 48 Chaboillez
Hamall John, butcher, Beaver Hall market 658 Dorchester
Hambly Wm., traveller, 25 Plateau
Hamel André, shoemaker, r 267 Seaton
Hamel Cajetan, clerk, 4 Vitré

BABCOCK FIRE EXTINGUISHERS, AND SELF ACTING ENGINES.

., managing director C
uring Co., 347 Notre D

nerchants, 5 Place d'A
er, bds at 620 St Jose
10 Jurors
agent, 47 Vitré
ceries and provisions,

keeper, 54 Courville
252 William
er Montreal Warehou
hine
okkeeper, and G. S. S
Bleury, h 54 Courville
eeper, 478 Lagauchetiè
St Alexander
oseph N. Hall & Co.,

& CO., wholesale hardw
Paul and 68 St Peter, i

., general metal and
0 and 92 McGill, and

Hall & Co., 100 Côte

Wm., 9 Durocher
ames, 61 Duke
Benj., Mount Tranquil, h

Chs., 117 St Urbain
Jos. N., 743 Sherbrooke
Wm., 280 St Urbain
8 Shaw
3 Congregation
er Star Peg and Wo
ng Co., 5 Ottawa, resid

T.R., 86 Congregation
7 Chaboillez
naging director Dominio
., 13 Chenneville, h

notary, and commissione
for Province of Quebe
pper St Urbain
of Allan Freeman & C

414 Lagauchetière
er, 19 Farm
ker, 12 Vallée
16 St Justin
er, 67 St Antoine
l James, 2 Boyer lane
St Bonaventure
62 Jurors
ods, 294½ St Catherine

, stall 35 St Lawrence
rence
, stall 5 St Antoine
z
Beaver Hall market

25 Plateau
r, r 267 Seaton
Vitré

GINES.

HAGENS & CO.,

General Merchants,

AND

WHOLESALE IMPORTERS OF

GLASSWARE

Of every description:—Lamp Chimnies, Tumblers, Medicine Phials, Ale and Claret Bottles, &c., &c.

HARDWARE

English and German—Haircloth, Mirror-Glass, Tinplates, Steel, Files, &c., &c.

GLUES

English, French, American and Canadian.

DRUGS & CHEMICALS,

Felt Shoes and Slipper Tops,

Lead Pencils (A. W. FABER'S &c.), Playing Cards,

CIGARS.

☞ *Orders on all descriptions of Goods will be promptly executed.*

351 Commissioners Street,

OPPOSITE THE CUSTOM HOUSE.

el Edouard,
el Félix, labo
el Frs., carte
el Frs. X., ca
el J. A., of M
el J. Bte., lab
el Louis, labo
el Louis, sho
el Michel, bla
el Michel, pla
el Mrs. Chri
Titré
el Olivier, lab
el Thomas, la
melin Azarie,
melin Azarie S
29 St Catherin
MELIN FLAV
geon, 527 St Ca
melin Geo., join
melin Guillaum
melin John, pip
melin Jules, ba
melin Louis, bla
melin Louis, gr
melin Mrs. Eu
Catherine
melin Mrs. Fla
Paul
melin Zéphirin,
mill John, carte
mill Pat., keepe
milton —, print
milton Alexand
AMILTON ALE
merchant, 391 an
44 St Antoine
milton Andrew,
milton Antoine
Joseph
AMILTON & CO
105 St Joseph
milton Geo. W.
& Co., 904 Sher
milton Henry,
milton Henry,
Antoine
milton Henry
Donegana
AMILTON HON
brooke
milton Jacob,
milton Jacob,
milton James,
milton James,
milton James,
milton John, 99
milton John, b
AMILTON JO
paint, 43 Centr
milton John, la
milton John, m
milton John, p
AMILTON L.
Forwarding Co
milton Miss E
Catherine, h 11
milton Mrs. Ca

RY & CAMPBELL, CARPET, OIL CLOTH & CURTAIN WAREHOUSE, 208 & 210 McGILL ST.

el Edouard, laborer, 275 St Lawrence
el Félix, laborer, bds at 169 Wellington
el Frs., carter, 233 Visitation
el Frs. X., carter, 267 Seaton
el J. A., of McMartin, Hamel Co.,22 Plateau
el J. Bte., laborer, 220 Wolfe
el Louis, laborer, 484 Wolfe
el Louis, shoemaker, 347 Jacques Cartier
el Michel, blacksmith, 68 Seigneurs
el Michel, plasterer, 226 Lafontaine
el Mrs. Christine, wid Frs., bdg hse, 4 Vitré
el Olivier, laborer, 30 Marray
el Thomas, laborer, bds at 169 Wellington
melin Azarie, P. O. clerk, 414 Wolfe
melin Azarie S., of J. Hudon & Co., bds at 829 St Catherine
AMELIN FLAVIEN, M.D., physician and surgeon, 527 St Catherine
melin Geo., joiner, 156 Amherst
melin Guillaume, barber, 56 St Hypolite lane
melin John, pipe maker, r 13 Dorchester
melin Jules, baker, Maple
melin Louis, blacksmith, 4 St Alphonse
melin Louis, grocer, 175 Beaudry
melin Mrs. Eugénie, wid Ant. F., 529 St Catherine
melin Mrs. Flavie, wid Joseph, trader, 42 St Paul
melin Zéphirin, engineer, 12 King
mill John, carter, 20 St David lane
mill Pat., keeper, 199 St James
milton —, printer, bds at 18 Wellington
milton Alexander, cooper, r 237 St Martin
AMILTON ALEXANDER, flour and produce merchant, 391 and 393 Commissioners, bds at 44 St Antoine
milton Andrew, baker, 69 College
milton Antoine, of Hamilton & Co., 485 St Joseph
AMILTON & CO., fancy and staple dry goods, 105 St Joseph
milton Geo. W., M.P.P., of J. D. Crawford & Co., 904 Sherbrooke
milton Henry, foreman, 15 Ann
milton Henry, Montreal Transfer, Co., 389 St Antoine
milton Henry H., of Ligget & Hamilton, 17 Donegana
AMILTON HON. JOHN, senator, 917 Sherbrooke
milton Jacob, laborer, r 42 Shannon
milton Jacob, laborer, 46 Shannon
milton James, bookkeeper, 103 Canning
milton James, grocer, 85 and 87 Ottawa
milton James, machinist, 188 Nazareth
milton John, 99 Cadieux
milton John, bookkeeper, 70 Parthenais
AMILTON JOHN, hardware, coal oil and paint, 43 Centre, h 45 Centre
milton John, laborer, r 124 Centre
milton John, messenger, Henry, off Centre
milton John, postman G.T.R., Henry
AMILTON L. H., agent Ottawa and Rideau Forwarding Co., 60 Common
milton Miss Elizabeth, fancy store, 829 St Catherine, h 115 St Alexander
milton Mrs. Caroline, 200 Bleury
Hamilton Mrs. Jessie, wid Donald, fancy goods, 123 St Urbain
Hamilton Mrs. Mary, wid James, 188 Nazareth
Hamilton Napoleon E., of Hamilton & Papineau, 109 Champ de Mars
Hamilton & Papineau, fancy dry goods, 119 Notre Dame
Hamilton Robert, clerk, 10 Coursol
Hamilton Robert, janitor McGill college, 803 Sherbrooke
HAMILTON SAMUEL D., dry goods, 21 and 23 St Joseph, h 7½ Donegana
Hamilton Ths., laborer, 158 St Mary
HAMILTON W. B., wood merchant, on wharf opposite Quebec Gate barracks, h 507 Guy
Hamilton Wm. D., 313 St Urbain
Hamilton Wm. R., bookkeeper, 277 St Charles Borromée
Hamlyn James, pipemaker, 24 Dorchester
Hammer Auguste, painter, r 31 Queen
Hammond Henry, salesman, 208 St Urbain

HAMMOND & EVANS,
PAPER BOX and BAG MANUFACTURERS
570 Craig

Hammond John, artist, 206 St Urbain
Hammond John, of Hammond & Evans, 144 Vitré
Hammond Jos., laborer, 16 Dupré lane
Hammond Mrs. Janet, wid T. L., 258 Bleury
Hammond Pierre, shoemaker, 315 Jacques Cartier
HAMON REV. EDOUARD, S.J., St Mary's college, 142 Bleury
Hamon John, carpenter, 10 Hermine
Hamon John S., carpenter, 10 Hermine
Hampsher Jones, laborer, 792 Craig
Hammond Robert, jun., bricklayer, 216 St Urbain
Hammond Robert, sen., contractor,218 St Urbain
HAMPSON ROBERT, director and general agent Phœnix Fire and Inland Marine Insurance Co., 18 Corn exchange, 10 St John, h 103 University
Hampton Wm., caretaker of Thistle Curling club, 128 St Monique
Hanay Bernard, trader, 139 College
Hancock Bartholomew, G.T.R., 172 St Urbain
Hancock Mrs., wid Thos., 13 Campeau
Handcock Mrs. Bridget, wid Wm.,455 Wellington
Handley Timothy, tailor, 56 Chenneville
Hands Mrs. Bridget, wid Wm., 20 Gain
Handsley Richard, bookkeeper, 6 Rousseau
HANDYSIDE & CO., customs and forwarding agents, 58 St François Xavier
Handyside Hugh, fitter G.T.R., 26 Farm
Handyside Nathaniel Jones, of Handyside & Co., secretary Montreal Mining Co., 30 Drummond
Haney John, carter, r 11 Dumarais
Haney Michael, trader, 49 St Maurice
Haney Owen, grocer, 94 Inspector
Hankal Christian, laborer, 84 Shaw
Hanley John, shoemaker, 29 Sanguinet
Hanley Miss Elizabeth, 103 Duke
Hanley Patrick, fruit dealer, 96 King
Hanley Ths., bottler, r 235 Ottawa
Hanley Ths., cooper, 82 Ottawa
Hanley Ths., laborer, 233 Ottawa

BARRY & CAMPBELL, CARPET, OIL CLOTH & CURTAIN WAREHOUSE, 208 & 210 McGILL ST.

Hanley Thomas, grocer, 83 Guy
Hanley Wm., carter, Island
Hanna A., storeman, 39 Colborne
Hanna Geo., coachman, 106 McTavish
Hanna George Henry, secretary Montreal Warehousing Co., 245 Richmond
Hanna James, gardener, 69 St Dominique
Hanna John, laborer, 247 Guy
Hanna Ol., storeman, 39 Colborne
HANNAFORD EDWARD P., chief engineer G.T.R., Point St Charles, h 1191 St Catherine
Hannah James, laborer, 136 Lagauchetière
Hannah James W., storeman, 69 Dalhousie
Hannah John H., gardener, 144 St Urbain
HANNAH MRS., matron University Lying-in-hospital, 93 St Urbain
Hannah Mrs. Margaret, wid Wm., 20 City Councillors
Hannah Ths., tailor, 48 St Alexander
Hannan John, laborer, 25 Chenneville
HANNAN JOHN J., gents' furnishings, 301 Notre Dame, h 147 Metcalfe
HANNAN M., & CO., produce merchants, 22, 24 and 26 William
Hannan Martin, laborer, r 111 Murray
Hannan Matthew, jun., of M. Hannan & Co., 1068 St Catherine
Hannan Robert, telegraph operator, 26 Chenneville
Hannan Wm., of M. Hannan & Co., 1068 St Catherine
Hansa Wm., clerk, 23 College
Hansley Mrs. M., wid Geo., fruit dealer, 101 College
Hanson Chs., machinist, bds at 128 Nazareth
Hanver J. F., laundry, 31½ Latour
Haomirs Jules, professor of music, 50 Aylmer
Happy Lewis, barber, 52 Murray
Harbeson Ths., laborer, 15 Eleanor
Harbick Mrs. Anna, wid Louis, 164 St Constant
HARBOR COMMISSIONERS OFFICE, H. H. Whitney, secretary, 14 Custom house sq
HARBOR MASTER'S OFFICE, Alfred M. Rudolf, harbor master, 14 Custom house sq
Harbour Ls., storeman, 3 Mill
Harbour Norbert, carter, 512 St Dominique
Hardesty Mrs. Mary A., wid Hamilton, upholsterer, 445 Lagauchetière
Hardie Chs., carpenter, bds at 21 Favard
Hardie Geo., of Sutherland, Halie & Fleming, 11 St Edward
Harding John, clerk, 27 GrandTrunk
Harding Ths., clerk, 49 McCord
Hardman James, 1340 St Catherine
Hardman John L., of John L. Hardman & Co., 1340 St Catherine
HARDMAN JOHN L., & CO., manufacturers of leather belting and fire engine hose, 151 Canning
Hardy Edmond, professor of music, 481 Craig
Hardy Felix, clerk, 35 St Paul
Hardy Flavien, carpenter, 613 Albert
Hardy Isidore, boatman, 474 St Mary
Hardy J. Bte., shoemaker, 293 Panet
Hardy John, bookkeeper, bds at 78 Bleury
Hardy Mrs. Clara, wid Alex., dressmaker, 37 St Paul
Hare Henry, baker, r 15 Hermine
Harel Ol., joiner, 100 Workman
Hargaden Patrick, storeman, 29 Payette
Harkens Peter, stevedore, 191 Nazareth
Harkin Michael, shoemaker, 142 Duke
Harkin Neil, laborer, 86 Shannon
Harkin Thomas, cabinetmaker, 5 St Lawrence
Harquet Alfred, cigarmaker, 42 Wolfe
Harkins Mrs. R., wid H., 193 Nazareth
Harkins Mrs. Sarah, wid George, trader, 17 Papineau sq
Harkins Wm., 88 Logan
Harman Henry, auctioneer, 200 St Constant
Harman Mrs. Harriet, wid John, 70 Amherst
Harman Wm., bookkeeper, 194 O'Leary av
Harmand Arsène, cook, 232 St Charles Borromée
HARMER DANIEL, boots and shoes, 143 and 145 St Lawrence
Harmer Thomas, watchmaker, 140 St Lawrence
Harmony hall, Temperance meeting hall, 82 St François Xavier
Harney Patrick, laborer, 31 Jacques Cartier
HARNETT WILLIAM DeCOURCY, advocate, 42 St James, h 60 Aylmer
Harnois Frs., brakeman G.T.R., St Albert
Harnois Hubert, joiner, St Albert
Harnois Jos., foreman, 205 St Martin
Harnott Jas., driver, 50 Bronsdon lane
Harold Hugh, of John Harold & Son, Coteau St Augustin
Harold John, & Son, boots and shoes, 195 McGill
Harold John, of John Harold & Son, 197 McGill
Harper D. A., dollar store, 267 Notre Dame, h 407½ Craig
Harper Geo., laborer, r 48 Murray
Harper James, butcher, 15 Maple av
Harper James, printer, 76 Craig
Harper James R., of J. R. Harper & Co., bds at St Lawrence hall, 139 St James
HARPER J. R., & CO., manufacturing jewellers and diamond setters, 386 Notre Dame
Harper John, druggist, 36 St Elizabeth
Harper Miss Catherine, teacher, 76 Craig
Harper Miss Janet, teacher, 76 Craig
Harper Miss Mary, teacher, 76 Craig
Harper Mrs. Catherine, wid James, 76 Craig
Harper Mrs. Jane, wid And., 17 Anderson
Harper Ths. J., cooper, 22 Hunter
HARPER WILLIAM, gunmaker and fishing tackle manufacturer, 227 Notre Dame, h 370 Lagauchetière
Harper Wm., wood carver, 69 St Antoine, h 76 Craig
Harrgadon Mark, 22½ St Elizabeth
Harrington Fred. S., insurance agent, 199 St James
Harrington James, porter, Manufacturers n Brewster's road
Harrington John, laborer, r 231 William
Harrington John, shoemaker, 65 St Bonaventure
HARRINGTON N. P., sub-agent Equitable Life Assurance society, 759 St Catherine
Harrington Pat., laborer, St Patrick
Harrington Richard, boots and shoes, 105 and 107 St Lawrence

BABCOCK FIRE EXTINGUISHERS, AND SELF ACTING ENGINES.

BARRY & CAMPBELL, CARPET, OIL CLOTH & CURTAIN WAREHOUSE, 208 & 210 McGILL ST.

HARRINGTON THOMAS W., assistant engineer canal office, 30 William, h 119 St Bonaventure
Harris A. A. H., secretary hon. J. J. C. Abbott, resides at St Lamberts
Harris Archibald W., currier, 309 Seigneurs
Harris Chs., carter, 43 St Maurice
Harris Chs., fireman G.T.R., St Francis
Harris D., commercial traveller, 395 St Dominique
Harris Ed., r 116 St Elizabeth
Harris Ed., painter, 278½ St Lawrence
Harris Henry, conductor, 149 Inspector
Harris H. T. V., clerk G.T.R., resides at St Lamberts
Harris H. V., bookkeeper, resides at St Lamberts
Harris James, grocer, 119 St Catherine
HARRIS JOHN, of Wm. Dow & Co., 386 Mountain
Harris John, saddler, 20 Hermine
Harris Jos., carter, 148 Albert n Chaboillez sq
Harris Ths., commercial traveller, 220 St Elizabeth
Harris W. C., bookkeeper, 8 Plateau
Harrison Benj., fireman, 609 Craig, h 30½ St Philip
Harrison & Co., opticians and booksellers, 456 Notre Dame
Harrison Geo., Merchants Bank of Canada, bds at 18 Lorne av
HARRISON J. W. F., organist St George's church, resides at Lachine
Harrison Jacob, gardener, 14 Bronsdon lane
Harrison James, engineer, 74 Montmorenci
Harrison Jeremiah, tinsmith, 115 Lock lane
Harrison John, joiner, 138 Nazareth
Harrison Michael, carter, 14 Contant
HARRISON THOMAS, fancy and staple dry goods, 95 Bleury, h 99½ Bleury
Harrison Thomas H., of Hearn & Harrison, 54 St Jean Baptiste
Harrison Wm., laborer, 161 St Maurice
Harsam Robert, laborer, 25 Etienne
Harshaw Archibald T., of Robert Dunn & Co., bds at Canada hotel, 17 St Gabriel
Hart Adolphus M., advocate, Durocher cor Prince Arthur
Hart Alex., commercial traveller, 348 Dorchester
Hart Chas. T., of Theodore Hart & Sons, 358 Upper Peel
Hart David A., M.D., physician and surgeon, 1202 St Catherine
Hart Fred., laborer, r 35 Shannon
Hart Frederick, printer, 740 St Catherine
Hart Frederick L., of Hart, Gordon & Co., 770 Sherbrooke
Hart Frs., carter and fruit dealer, 351 St Mary
Hart Gerald E., secretary Numismatic and Antiquarian society, Durocher cor Prince Arthur
Hart, Gordon & Co., brokers and commission merchants, 17 St Sacrament
Hart Henry, upholsterer, carpets cleaned and re-laid, 119 St Antoine
Hart Isaac, cigarmaker, 437 Lagauchetière
Hart John C., of Devany & Co., 71 St Christophe
HART LOUIS, Parisian cap manufacturer, 400½ Lagauchetière, h 398 Lagauchetière
HART LEWIS A., notary and commissioner for Ontario and Quebec, 126 St James, h 1202 St Catherine
Hart L. J., of Crawford & Hart, 97 Cadieux
Hart Martin, fruit dealer, St Anns market, h 81 St Maurice
Hart Martin, of Hart, Marion & Co., 87 Cadieux
HART, MARION & CO., wholesale fruit dealers, 119 McGill
Hart Miss Emily, dressmaker, 740 St Catherine
Hart Miss Jennie, head mistress Royal Arthur school, bds at 570 St Bonaventure
Hart Moses A., 1202 St Catherine
Hart Owen, of Livernois & Hart, 16 Barclay
Hart Nicholas, fruit dealer, 16 Barclay
Hart Pat., carter, 164 Canning
Hart Peter, clerk, bds at 71 St Paul
Hart Richard, trader, 22 Sanguinet
Hart Theodore, of Theodore Hart & Sons, 358 Upper Peel
HART THEODORE, & SONS, insurance brokers, 33 St Nicholas
HARTE JAMES A., chemist and druggist, patent medicines, perfumeries, seeds, and sole agent St Léon mineral water, Glasgow Drug hall, 400 Notre Dame, h 21 Brunswick
Harte Mrs. Pierson, bds at 673 Dorchester
Harte William T., bookkeeper, 120 Fulford

HARTFORD FIRE INSURANCE CO., of Hartford, Conn., Robert Wood, general agent, 91 François Xavier. *See Adv opposite Robert Wood*

Hartford Jonathan, sawmaker, 202 Etienne
Hartley Geo., laborer, 359 Wellington
HARTLEY & TAYLOR, advocates and patent solicitors, 40 St John
Hartley Thomas W., commercial traveller, 478 Lagauchetière
Hartman David, driver, 521 Lagauchetière
Hartnal Ed., laborer, 129 McCord
Hartnett Ths, policeman, r 81 St Patrick
Hartnett Timothy, carter, 204 Amherst
Hartney John, laborer, 77 McCord
Hartt & Baker, coal merchants and forwarders, 4 St James' building, 24 Victoria sq; yard St Léon
Hartt G. F., of Hartt & Baker, bds at St Lawrence hall, 139 St James
Hartt Geo., bookkeeper, 12 Montcalm
Hartwell Alex. C., insurance agent, 36 Fullum
Harty Ed., carpenter, 75 Mountain
Harvey Fred., Montreal Telegraph Co., 118 Cadieux

HARVEY GEORGE, dealer in all kinds of first-class family and manufacturing sewing machines and findings; all machines warranted as represented or no sale; all kinds of sewing machines repaired, 341 Notre Dame cor St François Xavier, bds at Albion hotel, 141 McGill

BARRY & CAMPBELL, CARPET, OIL CLOTH & CURTAIN WAREHOUSE, 208 & 210 McGILL ST.

Harvey John, carter, 12 Colborne av
Harvey Maxime, carpenter, Basin
Harvey Mrs. Horatio Nelson, 172 Bleury
Harvey Robert, blacksmith, 59 Ann
Harvey Robert, bookkeeper, 314 St Urbain
Harvey Robert, printer, bds at 43 St Dominique
HARVEY THOMAS, builder and contractor, 260 Visitation
HARVEY W. H., general agent, publisher and proprietor of the Dominion Musical Advertiser, 626 Craig, h 56 St George Hypolite
Harvey Wm., gardener, 64 Inspector
HARVEY WILLIAM, saloon, 34 St Lambert, h 36 St Lambert
Harwood Geo., boilermaker, 91 Grand Trunk
Harwood Geo., printer, 247 St Martin
Harwood John, shoemaker 73 Papineau road
HARWOOD LIEUT. COLONEL A. DE C. LOTBINIERE, deputy adjutant general of militia, commanding military district No. 6, 2 St Paul, opp Dalhousie sq, and 321 Water, h Vaudreuil
Harwood Ths., laborer, 5 Etienne
Hassam Robert, heater, 25 Etienne
Haskell John M., student, 124 Upper St Urbain
Haskett Samuel G., of S. G. Haskett & Co., 139 Canning
HASKETT S. G., & CO., provision and fruit merchants, 353 and 355 Commissioners
Hasking John, lumber merchant, 120 St Antoine
Haslett James, clerk, 176 St Denis
Hasley John, finisher, 90 St Martin
Hastie Wm., assistant collector Inland revenue, 60 Courville
Hastings George, millwright, 57 Metcalfe
Hastings Mrs. Margaret, wid Geo., 57 Metcalfe
Hastings Thomas, fruit dealer, 57 Metcalfe
Hastings Wm, clerk Exchange bank, 57 Metcalfe
Hatch James, carter, 33 Eleanor
Hatch Mrs. Ann, wid John, 13 Berry lane
HATCHETTE JOHN, & CO., wholesale grocers, wine and spirit merchants, 138 McGill
Hatchette John, of John Hatchette & Co., 7 Clyde place, 672 Palace
Hatte Jean Bte., carter, 203 Wolfe
Hatton Désiré, masón, r 51 Voltigeurs
Hatton F., manager Rolling mills, 107 Fulford
HATTON JOHN CASSIE, advocate, and commissioner for taking affidavits for use in Ontario, 353 Notre Dame, bds at St Lawrence hall, 139 St James
Haumon Barthelemy, moulder, 38 Amherst
Hauselmann Chs., tanner, 263 Jacques Cartier
Hausselman Etienne, clerk, 174 St André
Havell Thomas B., 149 Inspector
Hawke John F., hatter, 254 Richmond
Hawkins Geo., machinist, 205 St Charles Borromée
Hawkins Jos. H., straw hat factor, 35 Balmoral
Hawkins Mrs. B., wid John O., r 15 Hermine
Hawkins Ths., laborer, 23 Shaw
Hawkins Wm, carter, 92 Amherst
Hawkins Wm., leadsmith, 76 Jurors
Hawkyns Ths. J., printer, 600 Lagauchetière
Hawksett Sam., portrait and landscape painter, 125 German
Hawson Henry, chinaware, 271 Montcalm
HAWSON THOMAS B., auditor G.T.R., Point St Charles, h Windsor terrace, 751 Dorchester
Hay Jas., driver, 53 Prince
Hay Jas., machinist, 135 Dalhousie
Hay M., grocer and wine merchant, 270 Craig
Hay Mrs. Margaret, wid Wm., 33½ St George
HAY ROBERT, chief clerk Local superintendent's office, Western district, G.T.R., Point St Charles, h 6 Prince Arthur terrace, Burgess
Hay Robert, clerk, 6 Burgess
Haycock George, plumber and gasfitter, 132 St Urbain
Hayden Chs., clerk, 151 St Elizabeth
Hayden James, storeman, 249 Seigneurs
Hayden John, clerk, bds at 18 Plateau
Hayden Richard, blacksmith, Burgess n Wellington
HAYES ANDREW, manufacturers agent for hardware, cutlery, china, glass and earthenware, and commission merchant, 377 St Paul, h 13 Belmont
Hayes Geo., laborer, 243 Ottawa
HAYES JOHN J., groceries and provisions, 707 Craig
Hayes Michael, saloon, 501 St Joseph, h 499 St Joseph
Hayes Mrs. J., wid Ths., 148 Colborne
Hayes Pat., fireman, Island
Hayes Pat., laborer, 68 King
Hayes Pat., laborer, Mullin
Hayes Thomas, pilot, 70 St Henry
HAYMARKET, A. Schwartz, clerk; Maxime Groulx, assistant clerk, College
Haynan Wm., hotelkeeper, Wellington
Hayne John, grocer, Wellington n Magdalen
Haynes Chs., shoemaker, 148 Montcalm
Haynes James, painter, 141 German
Haynes John, painter, 251 Montcalm
Haynes Michael, clerk, 6 Berry lane
Hayney Mrs. Margaret, huckster, St Ann's market, h College
Hayr John, roadmaster G.T.R., 179 Magdalen
Hays Bryan, clerk canal office, 29 Metcalfe
Hays John J., bookkeeper, 29 Metcalfe
Hays Morgan A., clerk, 29 Metcalfe
Hayton A. M., clerk, bds at 10 Jurors
Hayvren James, carter, 946 Dorchester
Hayvren John, carter, 180 St Antoine
Hayvren Patrick, carter, 942 Dorchester
Hayvren Peter, carter, 411 Aqueduct
Hayward Chs., trunkmaker, 161 Vitré
Hayward Ed. W., commercial traveller, 207 Chatham
Hayward John, bricklayer, 56 Ottawa
Haywood George, cabinetmaker, 770 Ontario
Haywood John, cigarmaker, 298 German
HAZELL MRS. ANNIE, wid Geo., confectionery, Bonsecours market, h 6 Bonsecours
Hazeltine William, baker, 221 Aqueduct
Hazelton Robert, butcher, r 657 St Joseph
HAZAZER SIGNOR J., academy of deportment and dancing, 915 St Catherine, bds at 964 St Catherine
Hazeltine Wm., baker, 221 Aqueduct
Hazen Jos. T., bookkeeper, 38 St Constant
Hazlet Alexander, carter, 263 Richmond
Hazzleton Richard, laborer, 12 St Roch lane

BABCOCK FIRE EXTINGUISHERS, AND SELF ACTING ENGINES.

BARRY & CAMPBELL, CARPET, OIL CLOTH & CURTAIN WAREHOUSE, 208 & 210 McGILL ST.

Heagenton Mrs. A., wid Richard, 41 Wolfe
Heagerty John, 13 St Charles Borromée
Heal John, laborer, 118 Congregation
Healey Mrs. Catherine, wid Nicholas, bds at 86 St Constant
HEALTH DEPARTMENT OFFICE, E. Flynn, superintendant, 152 Notre Dame

HEALY C., dealer in
ENGLISH and AMERICAN COAL,
29 McGill
corner of Youville (Grey Nun property)

HEALY CHRISTOPHER, fancy and staple dry goods, 121 St Lawrence, h 119 St Lawrence
Healy Michael, carter, 108 Prince
Healy Michael, laborer, r 109 Murray
Healy Michael, laborer, St Albert
Healy Michael C., second-hand book store, 495 Craig, h 497 Craig
Healy Miss Mary, r 227 Ottawa
Healy Mrs. M., wid Andrew, 27 Sanguinet
Healy Patrick, trader, 205 Montcalm
Healy Ths., grocer, 275 William, h 277 William
Healy Tim., laborer, St Andrew n Grand Trunk
Heany Mrs., wid, 104 St Félix
Heany Pat., carter, 253 St Martin
Hearl James, carter, 189 Canning
HEARLE E., merchant, 466 St Paul, h 32 Lorne av
HEARLE J. G., toilet soap manufacturer, 84 St Urbain h 92 St Urbain
Hearle Samuel, traveller, 77 St André
Hearn Alexis, furrier, bds at 798 Craig
Hearn Ed., boilermaker, r 102 Chatham
HEARN & HARRISON, thermometer, optical and mathematical instrument makers, wholesale and retail, 242 and 244 Notre Dame
HEARN & KEARNEY, wholesale dealers in teas, wines and liquors, 20 Foundling
Hearn M. F., of Hearn & Kearney, bds at 53 Bleury
Hearn Mrs. Sarah, wid Ths., 14 Desrivières
Hearn Mrs. Sarah, wid Wm., 43 Jacques Cartier
Hearn William, clerk, 227 Lagauchetière
Hearns Michael, laborer, bds at 6 Chenneville
Heasley Sam., moulder, 80 Wellington
Heath Geo. H., of Heath & Northey, 34 Fort
Heath John, bookkeeper, bds at 20 Hermine
Heath John, clerk, 304 Notre Dame
Heath John, of Russell & Maclean, 304 Notre Dame
HEATH & NORTHEY, leather merchants and manufacturers, wholesale, 7 Lemoine
Heather Francis, carpenter, Sebastopol
HEAVYSEGE CHARLES, Daily Witness, 304 St Urbain
Heavysege Mrs. Ann, wid Thomas, 96 Inspector
Heaysman Henry, laborer, r 15 Centre
Hébert —, laborer, 344 Jacques Cartier
Hébert Adolphe, insurance inspector, 232 St Catherine
Hébert Aldéric, grocer, 43 St Bonaventure
Hébert Chs., box maker, 243 Jacques Cartier
Hébert Chs., brickmaker, 389 Seaton
Hébert Chs. P., of J. Hudon & Co., 101 Champ de Mars
Hébert Clément, laborer, 338 Craig
Hébert Cyprien, printer, r 166 Montcalm
Hébert Edouard, baker, 308 Seaton
Hébert Ernest M., teller Royal Canadian Bank, resides at Laprairie
Hébert Frs. X., laborer, r 127 Wolfe
Hébert Frs. X., laborer, 303 Durham
Hébert Hector, bookkeeper, 320 Lagauchetière
Hébert Hermenégilde, of Z. Prévost & Co., 195 German
Hébert Hilaire, shoemaker, bds at 150½ Centre
Hébert Isidore, carter, 327 Seaton
Hebert J. A., assistant cashier City Omhibus Co., 684 St Lawrence
Hébert J. Bte., laborer, r 66 Visitation
Hébert J. Oct., baker, 375 Jacques Cartier
Hébert Joseph, locomotive fireman, bds at 150 Centre
Hébert Joseph, laborer, 231 Sydenham
Hébert Jos., shoemaker, 52 Sydenham
Hébert Jos., telegraph operator, bds at 31 Lorne av
Hébert Louis, laborer, 242 Montcalm
Hébert Louis, laborer, 93½ St Mary
Hébert Louis, laborer, r 439 Montcalm
Hébert Maurice, horse dealer, 63 Campeau
Hébert Maurice, laborer, 508 Wolfe
Hébert Miss Eloise, 10 Napoleon
Hébert Miss Lucie, dressmaker, 25 St Dominique
Hébert Mrs. Esther, wid Ant., 166 St Martin
Hébert Mrs. Julie, wid Augustin, 126 Visitation
Hébert Nap., carpenter, 246 Jacques Cartier
Hébert Ol., joiner, 93 St Mary
HÉBERT P. J. O., superintendent Dominion Telegraph institute, 75 St James, h 31 Lorne av
Hébert Paul, blacksmith, 9 Wolfe
Hébert Urgèle, laborer, 387 Amherst
Hector Joseph T., bookkeeper, 69 Victoria
Hedburg Mrs., wid Frederick, 403 St Dominique
Hedge Henry, carpenter and joiner, 86 Inspector
HEDGE HENRY, dry goods and ready made clothing, 67 St Joseph
HEDGE JOHN, proprietor Franklin house, 27, 29 and 31 Cemetery
Hedge Mrs. Angéline, wid Sam., 8 Latour
Hedge William, clerk, bds at 67 St Joseph
Hedger Mrs. Rosalie, wid Robert, 183 St Martin
Hedges R., 99 Vitre
Hedges Richard, saloon, 48 Vitré
Hedley James, of Cassils, Stimson & Co., 6 Scotland
Heelan Michael, shoemaker, 242 St Joseph
Heelan Mrs. J., wid E., 169 Dalhousie
Heelan Wm., carter, 118 Colborne
Heenan Lawrence, carter, 243 St Martin
Hegland John, mason, r 540 Dorchester
Heffer Mrs. Jane, wid Edmond, music teacher, 744 St Catherine
Hegans Mrs. C., wid J., 509 Dorchester
Heinbrich Julius, confectioner, 41 Amherst
Heir Mrs. Jane, wid John, sicknurse, 40 St Genevieve
Heldron James, printer, 158 Etienne
HELLIWELL JOHN B., commission merchant and broker, 14 St John, h 179 Bleury
Hellock John W., of Jas. Hutton & Co., 28 Mance
Hémard Bénoni, shoemaker, 26 Marie Louise av

OFFICE VICTORIA SQUARE. HOMER BAKER GENL. ACT. FOR CANADA. See page 249.

BARRY & CAMPBELL, CARPET, OIL CLOTH & CURTAIN WAREHOUSE, 208 & 210 McGILL ST.

Hemers Alexander, builder, 252 St Antoine
Heming R. P., clerk, 520 Dorchester
Hempey Jos., baker, 10 Little St David lane
HEMPSTED JAMES, accountant Mechanics bank, and secretary St James club, 12 Hanover
Hemsley Richard, watchmaker, 173 St Joseph, h 59 Latour
Hénault Frs., engineer, 326 Seigneurs
Henault Frs. A., fruit store, 176 Visitation
Henault J. B., laborer, 335 Wolfe
Henault Isidore, laborer, St Andrew n Albert
Henault Joseph, bricklayer, 166 Wolfe
Hénault Joseph, clerk, 163 Seigneurs
HÉNAULT LOUIS H., ice, wood, coal and hardware merchant, 676 St Joseph, ice office cor McGill and Notre Dame, h 654 St Joseph
Hénault Norbert, laborer, r 36 Beaudry
Henders Geo., gasfitter, 250 St Constant
Henderson —, painter, 169 St George Hypolite
HENDERSON ALEXANDER, landscape photographer, 237 St James, h 49 Victoria
Henderson Andrew, clerk, 38 City Councillors
Henderson Daniel, joiner, 298 St Bonaventure
Henderson David, of William Henderson & Sons, 391 Dorchester
Henderson Geo., cutter, 64 St Urbain
Henderson H. L., salesman, bds at Canada hotel, 17 St Gabriel
Henderson Herman, lumber merchant, 391 St Lawrence
Henderson J. M., of Henderson & Lovelace, 296 Colborne av
Henderson James M., jun., commercial traveller, 296 Colborne av
Henderson James M., sen., of Henderson & Son, 296 Colborne av
Henderson John, bookkeeper, 16 Brunswick
Henderson John, collector, 51 Aylmer
Henderson John, night manager Montreal Telegraph Co., 45 St Elizabeth
Henderson John, of John Henderson & Co., 82 Union av
Henderson John, tailor, r 48 Seminary
Henderson John, wood dealer, 296 Seigneurs
Henderson John A., clerk, bds at 38 Cathcart

HENDERSON JOHN, & CO., hatters and furriers, Crystal block, 283 Notre Dame

HENDERSON JOHN T., news depot, second-hand books, stationery and cheap music, 187 St Peter, h 32 Balmoral
HENDERSON & LOVELACE, coal and commission merchants, and importers of fire bricks and English pipe clay, 30 St Lambert hill
Henderson Miss A., dressmaker, 138 German
Henderson Mrs. Christina, wid Alex., 38 City Councillors
Henderson Mrs. Mary, wid Alex., 271 German
Henderson Mrs. Selina, wid Jas. H., 100 Mansfield
Henderson Nicholas; laborer, 68 Wolfe
Henderson Robert, clerk, 16 Brunswick
HENDERSON & SON, tobacco pipe manufacturers, 114 Colborne av and 120 St Catherine
HENDERSON WILLIAM, lumber and timber merchant, steam, saw and planing mills, William west of McCord, St Constant cor Charlotte, Basin st, and Bonsecours wharf, 261 Ottawa, h 388 Dorchester. *See Adv opp*
Henderson Wm., of Henderson & Son, 157 Papineau road
Henderson Wm., jun., bookkeeper, 16 Brunswick
Henderson Wm., merchant, bds at 37 St Alexander
Hendersbn Wm., sen., accountant, 16 Brunswick
Henderson Wm., sen., of Henderson & Co., 388 Dorchester
Henderville Louis, laborer, 253 Sydenham
HENDERY R., superintendent Dominion Nickel Plating Co., 51 St Joseph, h St Famille

HENDERY ROBERT,
WORKING SILVERSMITH,
AND ELECTRO PLATER,
184 St Peter, h St Famille

Hendrie Wm., salesman, 94 St Matthew
Hendron John, tailor, r 48 Seminary
Heney Edward, bookkeeper, bds at 22 St Monique
Hennessey Ths., blacksmith, r 210 Ottawa
Hennessy John, clerk, 155 Inspector
Hennessy Martin, boilermaker, 45 Richardson
Hennessy Michael, contractor, Island
Hennessy Miss A., bdg hse, 30 St Alexander
Hennessy Mrs. A., wid J., milk dealer, 81 College
Hennessy Mrs. Margaret, wid John, 71 Dalhousie
Hennessy Mrs. Mary, wid Thomas, Henry off Centre
Hennessy Pat., carter, 194 Chatham
Hennessy Pat., laborer, 209 Lagauchetière
Henrahan John, laborer, r 107 Dalhousie
Henri Romuald, shoemaker, 267 Montcalm
Henrichon Alfred, tanner, 14 Jacques Cartier sq, h Côte des Neiges
Henrichon J. Bte., shoemaker, Basin
Henrichon Léon, jun., boilermaker, 509 William
Henrichon Léon, sen., trader, 509 William
Henrichon Louis, fruit dealer, Bonsecours market
Henrichon Marcel, dry goods, 166 Notre Dame, bds at Richelieu hotel, 45 St Vincent
Henrichon Mrs. A., wid Xavier, huckster, 16 St Lawrence market
Henrichon Napoléon, laborer, Basin
Henrichon Victor, undertaker, r 170 Montcalm
Henrickson Peter, dealer, 6 Port
Henry Chs., carter, 46 Smith
Henry Christopher, engine driver G.T.R., 579 Wellington
Henry James, cigarmaker, bds at 30 St Urbain
Henry John, 132 Upper St Urbain
Henry Miss Helen, teacher Royal Arthur school, 49 Condé
Henry Mrs. Maria, wid Peter, 174 Ann
Henry Mrs. Marie, wid Peter, 179 St George
Henry Mrs. Sarah, wid Alex., 49 Condé
HENRY PHILIP, importer of best brands of Havana cigars, meerschaum pipes, and tobacconists' goods, 308 Notre Dame, h 639 Ontario
Henry Sam., clerk, Manufacturers n St Andrew

BABCOCK FIRE EXTINGUISHERS, AND SELF ACTING ENGINES.

WM. HENDERSON,

LUMBER & TIMBER MERCHANT

AND

MANUFACTURER.

Steam, Saw & Planing Mills, Box Factory, Lumber Yards and

HEAD OFFICE, 342 & 344,

WILLIAM STREET ABOVE McCORD STREET,

Formerly known as Douglass Mills,

Retail Yard and Office:

ST. CONSTANT STREET,

(In rear of St. Lawrence Market.)

AND

Canal Bank upper side New Flour Sheds

AND ON WHARF,

Opposite Quebec Gate Barracks, below Bonsecours Market.

POST OFFICE ADDRESS: BOX 119, MONTREAL.

STEAM SAW MILLS, L'ASSOMPTION, P.Q.

Square, Flat and Wany Timber, Cedars and Saw Logs and Dock Timber in Raft at Lachine, for sale in quantities to suit purchasers.

Every description of Bridge and Building Timber, Pine, Oak, Elm, Tamarac, Cedars, &c., for sale and sawed to order. A large assortment of Dry Pine and Spruce Lumber, dressed and undressed, Laths and Shingles for House Building purposes, Dry Pine and Spruce Deals, Planks and Scantling for Dunnage, good Dry Boards for Ship Lining, Deck Planks and Spars always on hand.

Every description of Packing Boxes, Trunks, &c., made to order on short notice.

All kinds of Planing, Grooving and Sawing done to order. Custom work promptly done on time.

ARRY & CAMPBELL, CARPET, OIL CLOTH & CURTAIN WAREHOUSE, 208 & 210 McGILL ST.

Henry, Simpson & Co., wholesale druggists, 377 St Paul
Henry William, gardener, 26 Emery
Henry Wm., of Henry & Wilson, 33 St Geneviève
HENRY & WILSON, tailors, clothiers and gentlemen's outfitters, 236 St James
Henry Wm., brass moulder, 84 Craig
HENSHAW F. W., general commission merchant, agent for black diamond coal and consul for the "Republica Oriental del Uruguay," 6 Hospital, h 2 Place L'Artique, 385 Sherbrooke
Henshaw G. A., agent G.T.R., 57 Victoria
HENSHAW G. HOLT, civil engineer, resides at Bout de Lisle
Hensley C. R. Hartel, jeweller, 177½ St Joseph
Hensley Charles R., salesman, 149 Lusignan
Hensley Mrs. Elodie, wid Joseph, 177½ St Joseph
HENSLEY P. J. E., of Duclos & Hensley, 177½ St Joseph
Henthorn Ths., storeman, 80 Colborne
Henuset J. Bte., gardener, 272 Ontario
Henwood Josiah, moulder, 136 Colborne
Hepburn Donald, bookkeeper, bds at 224 St George
Hepburn William, 107 St George Hypolite
HERALD, MONTREAL, annual subscription to daily, $6; to semi-weekly, $3; to weekly, $1.50; Edward G. Penny, editor; Penny, Wilson & Co., proprietors, publishers and printers, 155 St James
Herard Louis Jos., patternmaker, 79 St Constant
Herbert Estes, machinist, 194 Aqueduct
Herbert James, storeman, 159 Vitré
Herbert John, porter McGill university, 803 Sherbrooke
Herbert Mrs. Mary, wid Alex., 7 Jurors
HERBERT WILLIAM, merchant, 6 Beaver hall sq
Herbroath Geo., furrier, 295 Notre Dame
Heritage John, policeman, bds at 78 William
HERMAN SISTER MARIE JOSEPH, Tannery west
Heron George, clerk, 722 St Catherine
Heron Robert, of Murray, Heron & Co., 74 Duke
Herotidge Benj., telegraph operator, 116 St Constant
Herotidge Mrs. Sarah, wid William, 116 St Constant
Héroux Urgèle, laborer, 58 Workman
Héroux Venance, laborer, r 105 Jacques Cartier
Herrigan Jos., storeman, 177 Nazareth
Herring Robert, commercial traveller, 143 Bleury
Herriot James B., bookkeeper, 96 Cadieux
Hersey Eugène, tackmaker, 215 Chatham
Hersey Randolph, of Pillow, Hersey & Co., 242 St Antoine
HERVEY MISS E. M., 32 Mansfield
Hervieux Alfred, carpenter, r 63 Chaboillez
Hervieux George, currier, 199 Seaton
Hervin Ths., carter, 136 St Bonaventure
Heslew James, clerk, 226 Craig
Hétu Auguste, clerk, bds at 163 St Joseph
HÉTU & DUMOUCHEL, notaries, 16 St James
Hétu Firmin, shoemaker, 59 St Christophe
Hétu Frs. X., hotelkeeper, 73 St Catherine
Hétu Frs. X., shoemaker, 288 Jacques Cartier
Hétu Gilbert, grocer, 108 Barré
Hétu Gilbert, shoemaker, 57 St Christophe
Hétu H., of Hétu & Morin, 377 Dorchester
Hétu Honoré, shoemaker, 281 Wolfe
Hétu Jérémie, laborer, 9 Jacques Cartier
Hétu Jos., clerk, 78 Champ de Mars
Hétu Jos., roofer, 228 St Constant
Hétu Léonard Ovide, of Hétu & Dumouchel, 517 St Catherine
Hétu Louis, carpenter, r 241 Sydenham
Hétu Louis, ice dealer, 41 St André
Hétu Louis, shoemaker, 420 Jacques Cartier
HETU & MORIN, merchant tailors, 184 Notre Dame
Hétu Mrs., fruit store, 583 St Lawrence
Hétu Mrs. Adélaide, wid Frs., 290 Montcalm
Hétu Philippe, clerk, bds at 31 St Constant
Hétu Pierre, shoemaker, 279 Amherst
Hétu Xavier, trader, 226 Cadieux
Hétu Zotique, shoemaker, 499 Wolfe
Heubach Geo. P., of O'Grady & Heubach, 318 St Antoine
Heubach Mrs. Elizabeth, wid George, 318 St Antoine
Heus Louis, stonecutter, 297 Montcalm
Heusen Thomas, moulder, 164 Colborne
HEUSER EDWARD, hardware merchant, agent for Henry Boker, 22 Lemoine, h 9 St Bonaventure
HEWARD S. B., commission agent, 82 St François Xavier, bds at 34 City Councillors
Hewett James, laborer, 175 Grand Trunk
Hewitt John W., bds at 12 St Henry
Hewitt Ths., late paymaster public works, 38 St Charles Borromée
Hewson Wm., engineer, r 14 St Edward
Hewson Wm. H., 103 St Alexander
Heyland John, mason, r 540 Dorchester
Heyneman Herman, of H. Emanuel & Co., 18 McTavish
Heyward John, bookkeeper, bds at 73 St Urbain
HIAM & OSTELL, importers of small wares, fancy goods, fishing tackle, &c., 414 St Paul cor Custom house sq
Hiam Ths., of Hiam & Ostell, 6 Scotland
HIAM W. H., wholesale importer of fishing tackle, needles and fancy goods, 8 Lemoine, h 317 St Joseph
Hibbard Mrs. Ann, wid Edmund, 826 Ontario
HIBBARD W. R., & CO., Eureka pumps, bag manufacturers, trunks, and sewing machines, 356 Notre Dame, box factory, 92 and 94 Prince
Hibbard William R., of W. R. Hibbard & Co., 299 St Charles Borromée
Hibbins Wm., gardener, 63 Simpson
Hick & Bros., dry goods, 442 St Joseph
Hick H., of Hick & Bros., bds cor Dorchester and Bleury
HICKEY G. N., wood and coal merchant, yards in summer on the wharf, near Bonsecours market, and in winter cor Sanguinet and Vitré, h 383 Lagauchetière
Hickey James, grocer, 537 St Bonaventure, h 172 Chatham

OFFICE VICTORIA SQUARE. HOMER BAKER GENL. AGT. FOR CANADA. See page 249.

BARRY & CAMPBELL, CARPET, OIL CLOTH & CURTAIN WAREHOUSE, 208 & 210 McGILL ST

Hickey James, grocer, 17 and 19 McCord
Hickey James, laborer, 232 William
Hickey John, bookkeeper, 696 Dorchester
Hickey John, fruit dealer, St Anns market, h 38 Latour
Hickey Julius, nailer, 126 Forfar
Hickey Mrs. Elizabeth, wid Pat., general store, 225 Craig
Hickin John, engineer, 140 Centre
Hickin John, painter, St Albert
Hickok Chs., clerk, 292 St Urbain
Hickok Ths. C., hatter, 198 St Charles Borromée
Hicks Benj., bricklayer, 93 Inspector
Hicks Sam., Canadian Express Co., bds at 221 Amherst
Hicks Matthew, of Devany & Co., 71 St Christophe

HICKS S. N.,
sign and show card writer,
236 McGill,
PATENT COMBINATION STENCILS

HICKS VERY REV. CANON E. H., Bishop's palace, Palace cor Cemetery
HICKS WILLIAM HENRY, principal McGill Normal school, 30 to 36 Belmont, h 378 Aqueduct
HICKSON JOSEPH, secretary-treasurer Grand Trunk railway, Point St Charles, h 272 Mountain
Hide Abel, carter, bds at 68 St Maurice
Higgin John, policeman, 34 Jacques Cartier
Higginbottom Ed., bookkeeper, bds at 41 Jacques Cartier sq
Higgins Adam J., of T. W. Higgins & Brothers, 24 St Maurice
Higgins Adam, lumber merchant, 108 Richmond
Higgins And. S., trader, 441 St Mary
Higgins David, sawyer, 214 St Catherine
Higgins Ed., laborer, 84 Vitré
Higgins Howard E., of T. W. Higgins & Brothers, 24 St Maurice
Higgins Freeman, patternmaker, Island
Higgins Fred., gardener, 176 Vitré
Higgins Frs., saloon, 80 Dalhousie
Higgins E. G., of T. W. Higgins & Brothers, 24 St Maurice
Higgins James, saloon, 99 Wellington
Higgins John, laborer, 184 Amherst
Higgins John, of Kyte, Higgins & Co., 54 Chenneville
Higgins Jonas, carpenter, St Patrick n Ropery
HIGGINS JOSEPH J., axe and edge tool manufacturer, Côte St Paul
Higgins Michael, gardener, 175 Cadieux
Higgins Mrs. Margaret, wid John, 54 Chenneville
Higgins Peter, boilermaker, 19 Duke
Higgins Robert, 442 Richmond
HIGGINS T. W., & BROTHERS, wholesale liquor store, and wine merchants, 24 and 28 St Maurice and 23 to 29 St Henry
Higgins Ths., fireman, 342 Dorchester
Higgins Ths., laborer, 170 Durham
Higgins Ths., laborer, r 38 Colborne av
Higgins Ths. W., of T. W. Higgins & Brothers, 17 Belmont
Higgins Wm., caretaker Crystal palace, Quebec gate barracks, St Paul
Higgins Wm., of Kyte, Higgins & Co., 54 Chenneville
Higginson Sam. Boyd, dry goods and groceries, 263 Seigneurs
Higgs James, laborer, 173 Dalhousie
Higgs Richard, blacksmith, r 121 Dalhousie
HIGH CONSTABLE, Adolphe Bissonnette, office Court house, 177 Notre Dame, h 50 Sanguinet
HIGH SCHOOL, H. A. Howe, T.C.D., M.A., LL.D., classical head master; David Rodger, M.A., commercial head master, 677 Dorchester cor University; preparatory department, S. P. Robins, M.A., head master, 13 University
Highland Mrs. Mary, wid Michael, 720 St Catherine
Hight Wm., steward, 21 Aylmer
HILL C., bookseller, stationer and new circulating library, 666 Dorchester, h 27 Brunswick
Hill Chs. F., 42 Prince Arthur
Hill Chs. G., 247 Bleury
Hill David, engineer, 31 Shannon
Hill F. G., clerk G.T.R., 60 Chenneville
HILL FREEDOM, importer of pianofortes and cabinet organs, 236 St James, resides at St Lamberts
Hill James, carter, 186 Nazareth
Hill James, tinsmith, 400 Dorchester
Hill John Wm., clerk, bds at 108 Colborne av
Hill Sam., porter Ottawa hotel, 13 Hermine
Hill W. Galt, of Winning, Hill & Ware, 5 Abbottsford terrace, 1066 St Catherine
Hill Wm., bookkeeper, 40½ Aylmer
Hill Wm., clerk, 105 Fulford
Hilliard Mrs. Helen, wid James, 98 King
Hilliard Wm., engineer, 98 King
Hillman Isaac, upholsterer, 96 St Urbain
Hillock John W., of James Hutton & Co., 28 Mance
Hilman Mrs. Mary, wid Wm., bdg hse, 720 Craig
Hills Mrs. Anna, wid Andrew, 521 Lagauchetière
HILL'S NEW CIRCULATING LIBRARY, C. Hill, proprietor, 666 Dorchester n Brunswick
Hilton Ed., clerk, 243 Bleury

HILTON J. & W.,
CABINET MAKERS and UPHOLSTERERS,
FURNITURE of every description,
443 NOTRE DAME

Hilton John, of J. & W., Hilton, 243 Bleury
Hilton Ths., policeman, r 251 St Urbain
Hilton Wm., of J. & W. Hilton, 243 Bleury
Himes Mrs. Emma, wid Edward, milliner, 550 Craig
Himsworth Chs. G., advocate, 174 St Denis
Hincks Alex. S., cashier Metropolitan Bank of Canada, 114 St James, h 418 St Antoine
Hincks capt. Alex., 418 St Antoine
HINCKS SIR FRANCIS, K.C.M.G., C.B., president City Bank, 418 St Antoine
Hine C. G., clerk G.T.R., 182 St André

BABCOCK FIRE EXTINGUISHERS, AND SELF ACTING ENGINES.

BARRY & CAMPBELL, CARPET, OIL CLOTH & CURTAIN WAREHOUSE, 208 & 210 McGILL ST.

HINGSTON W. H., M.D., L.R.C.S.E., D.C.L., physician and surgeon, 37 Union av cor St Catherine
Hinley James, shoemaker, Quebec gate barracks St Paul
Hinnigan Patrick, laborer, 107 Prince
Hinphy Paul, laborer, 2 Little Manufacturers
Hinsley Charles, laborer, 565 St Bonaventure
Hinsley John, carter, St Bonaventure
Hinton Dolphus, cabinetmaker, 37 Manufacturers
Hinton Geo., wheelwright, 135 Lagauchetière, h 72 Lagauchetière
Hinton Geo. H., sawmaker, 415 Seigneurs
Hinton John, pipemaker, 4 Albert
Hinton Ths., shoemaker, 108 Papineau road
Hinton Wm., grocer, 66 Dorchester n Papineau road
Hinton Wm., shoemaker, r 175 Panet
Hinton Wm., shoemaker, 3 Blake
Hird E. H., clerk, 14 Mansfield
Hird Jas. H., foreman, 116 Duke
HIRSHFELD HERMAN, manufacturer and wholesale dealer in hoop skirts and importer of French and English corsets, 26 Lemoine and 374 Notre Dame, h 86 Cadieux
Hirst Reuben, cloth fuller, 555 William
Hirty Jules, clerk, 51 St Christophe
Hislop Daniel, agent, 100 Barré
Hislop John, porter, 341 St Bonaventure
Hisson Wm., carter, 13 Pea lane
Histon John, brassfinisher, 24 Bronsdon lane
Hitchinson John, laborer, r 22 Forfar
Hobbs Mrs. Eliza, wid Thomas, 117 Wellington
HOBBS WILLIAM, agent for British Manufactures and Lancashire Fire Insurance Co., 5 Place d'Armes, h 8 Hanover
Hobbs Wm., machinist, r 51 Voltigeurs
Hobin Mrs. Mary, wid John, 87 Versailles
Hobollt L., shoemaker, 248½ St Constant
Hobson C. Geo., broker, 150 St Denis
Hobson George, moulder, 1 St Antoine
Hocking Ths., die maker, 36 Ottawa
Hoctor Daniel, bookkeeper, 751 Ontario
Hoctor Mrs. Clara, wid Michael, 118 Prince
Hodge Geo. H., storeman, 143 Chatham
Hodge Mat., grocer, 159½ St Charles Borromée
Hodges John, customs officer, 31 Burnside place
Hodges John H., commercial traveller, 980 St Catherine
Hodgkinson W. Henry, of Ogilvie & Co., 233 German
Hodgson Edwin, clerk, bds at 31 Notre Dame
Hodgson J. F., clerk, bds at 31 Notre Dame
Hodgson John, merchant, 367 St Antoine
Hodgson Jonathan, of Hodgson, Murphy & Sumner, 295 Upper Peel
HODGSON, MURPHY & SUMNER, importers of British, French, German and American dry goods, small wares and fancy articles, wholesale, 347 St Paul
Hodgson Richard, clerk G.T.R., 115 Magdalen
Hodgson William, bookkeeper, 9 St Edward
Hodgson Wm., machinist, 111½ Congregation
HODSON WILLIAM H., architect and measurer, 59 and 61 St Bonaventure
Hoerner Augustus, professor of languages, 261 St George
Hoerner David T., agent, 23 Berthelet
Hoerner Mrs. E. S., wid Louis, 23 Berthelet
Hoey Mat., baggagemaster, 53 St Martin
HOEY PETER R. C., groceries and provisions, 701 Craig, bds at 718 Craig
Hoff Honoré, bricklayer, 242 Jacques Cartier
Hoffman Chs., bds at 572 Craig
Hoffman John, furrier, r 66 St Urbain
Hoffmeyer Fred., clerk, bds at 233 St Antoine
Hogan Ed., laborer, 171 McCord
HOGAN HENRY, real estate agent, 147 St James, h 31 Belmont
Hogan James, carter, St Francis
Hogan John, laborer, 46 St Charles Borromée
Hogan John, machinist, 79 Condé
Hogan Michael, laborer, 173 Colborne
Hogan Mrs. Mary, wid Michael, bdg hse, 361 St Mary
Hogan Pat., beer bottler, 15 Visitation
Hogan Pat., laborer, r 49 Seminary
HOGAN REV. JAMES, pastor St Anns church, Basin cor McCord
Hogg Wm. H., clerk G.T.R., 37 Etienne
Hoggard Geo., tailor, 143 St Constant
HOGGARD JOHN, collector, 609 St Catherine
Hogue Alex., joiner, 204 Cadieux
Hogue Alp., 39 Notre Dame, h 218 Visitation
Hogue Elie, grocer, 218 Montcalm cor Mignonne
Hogue Ferd., grocer, 392 Ontario, h 400 Ontario
Hogue Frs. X., joiner, 297 Seaton
Hogue Henri, plasterer, 428 Ontario
Hogue Hyacinthe, shoemaker, 320 Mignonne
Hogue J. Bte., policeman, 301 Durham
Hogue J. Bte., potash maker, 330 Visitation
Hogue Joseph, carpenter, r 201 Sydenham
Hogue Jos., carter, 83 Durham
Hogue Jos., fireman, 521 Ontario
Hogue Jos. O., hotel, 57 St André
Hogue Léon, police sergeant, 207 Montcalm
Hogue Magloire, mason, 347 Seaton
Hogue Moïse, confectioner, 425 Mignonne
Hogue Mrs. Marie, wid Léon, huckster, 9 St Lawrence market, h 31 St Hypolite lane
Hogue Mrs. Marie, wid Moïse, 26 Chaboillez
Hogue Mrs. Rachel, wid J. Bte., 766 and 766½ Ontario
Hogue Mrs. Zoë, wid Pierre, r 286 Visitation
Hogue Napoléon, plasterer, 216½ Sydenham
Holan Mrs. Anne, wid Ths., 18 Bronsdon lane
Holborn Henry, storeman, 396 St Dominique
Holcomb S. Frost, of Holcomb & Stewart, 42 Cathcart
HOLCOMB & STEWART, forwarders, 2 Dalhousie
Holdbrook Benj., grocer, 119 St Constant, h 121 St Constant
Holdbrook James, grocer, Britannia
Holden Albert, accountant, 6 Berthelet
Holden Henry, clerk, 92 Fortier
Holden J. C., of Ames, Holden & Co., 303 Upper Peel
Holden Mrs. Mary, wid John, 9 St Germain
Holden Jas., laborer, 88 Colborne
Holden Pat., carpenter, 36 St Ignace
Holden Pat., laborer, 2 Desalaberry lane
Holden Wm., trader, 33 Craig cor Desalaberry
Holder Ths., clerk G.T.R., 247 St Bonaventure

OFFICE VICTORIA SQUARE. HOMER BAKER GENL. AGT. FOR CANADA. See page 249.

BARRY & CAMPBELL, CARPET, OIL CLOTH & CURTAIN WAREHOUSE, 208 & 210 McGILL ST.

Holdstock Miss Christabel C., dressmaker, 81 Jurors
Holent Michael, laborer, 2 Munroe lane
HOLIDAY ANDREW, cooper and carter, 243 Wellington, h 63 Dalhousie
HOLIDAY JAMES, sen., cooper, 88 and 92 Ann, h 36 Lorne av
Holiday John, cooper, 121 Lock lane
Holiday Mrs. Martha, wid John, 133 Dalhousie
Holiday Ths., cooper, 118 Forfar
Hollahan James, woodyard, 597 St Catherine
HOLLAND ANDREW T., & CO., exchange brokers, 52 St François Xavier cor St Sacrament
HOLLAND ANDREW T., of Andrew T. Holland & Co., 67 City Councillors
Holland Bros., coopers, 347 Commissioners
Holland Charles, 958 Sherbrooke
HOLLAND & CUSHING, importers of small wares and fancy goods, wholesale, 366 and 368 St Paul cor St Sulpice
Holland Ed. Jos., conductor G.T.R., 389½ Wellington
Holland Edmund H., hatter, 191 Chatham
Holland F. T., of A. T. Holland & Co., 67 City Councillors
Holland Frederick T., clerk, 67 City Councillors
HOLLAND GEORGE A., importer of paper hangings, beads, Berlin wool and fancy goods, 421 Notre Dame, h 201 University
HOLLAND GEORGE H., fancy goods, toys, jewellery and Berlin wool, 208 St James, h 201 Lagauchetière
Holland John, clerk, 102 Forfar
Holland John Alfred, of M. Holland & Son, resides at Lachine
Holland Jos., 553 Albert
Holland Jos., of Holland Bros., bds at Dupré lane
Holland Mansfield, of M. Holland & Son, 355 St Antoine

HOLLAND M., & SON,

MANUFACTURERS OF WOOL HATS,
CAPS, STRAW AND FUR GOODS,
works 223 Chatham,
office and warerooms 505 Paul

Holland Michael, plasterer, 43 Jacques Cartier
HOLLAND MRS. ELIZABETH, wid Philip, 958 Sherbrooke
Holland Mrs. Matilda, wid John, 200 McGill
Holland Noah, finisher, 31 Fulford
HOLLAND PHILIP, of Winn & Holland, 958 Sherbrooke
Holland R. H., of Holland & Cushing, 48 Cathcart
HOLLAND RICHARD, 204 Peel
Holland Ths., of Holland Bros., 153 Dalhousie
HOLLAND W. A., of Winn & Holland, 958 Sherbrooke
Hollerssen Thomas, stoker, Logan n Dufresne
Holliday David, cooper, 64 Nazareth
Hollis Ed., bookkeeper, 106 Durocher
Hollis Mrs. Charlotte A., wid captain R., 206 St Denis
Holloway Chs., messenger Standard Life Assurance Co., 151 St James
Holman & Co., butchers, 326 St Lawrence
Holmes Alex., builder, 126 Lusignan
Holmes Augustus, clerk, 702 Sherbrooke
Holmes C. S., bds at 673 Dorchester
Holmes Edward, innkeeper, 333 St Mary
Holmes James, gardener, 10 Panet
Holmes John, 52 St Urbain
Holmes Miss, 702 Sherbrooke
Holmes Mrs. E., wid Benjamin, 20 Mance
HOLMES, RUTHERFORD & CO., lumber merchants and manufacturers, factory, Mullin, yard 772 Craig, office 31 St Bonaventure. *See Adv opp*
Holmes Philip, gateman G.T.R., 135 Chatham
Holmes Wm., accountant, 702 Sherbrooke
Holmes Wm., foreman, 60 Dalhousie
Holstein Mrs. J. M., umbrella dealer, 271 St Lawrence
Holt Bernard J., joiner, r 119 Sydenham
Holt Henry R., bank clerk, 98 Stanley
Holt Wm. C., clerk, 98 Stanley
Holtain Mrs. Mary, wid Sam., 528 St Mary
Holtby W. D., carpenter, 26 St Lambert
HOLTON EDWARD, B.C.L., of Gilman & Holton, 1275 St Catherine
HOLTON HON. L. H., M.P., 1043 Sherbrooke cor Ontario av
Homburgh Karl, upholsterer, 173½ St Joseph
HOME AND SCHOOL OF INDUSTRY, Miss Harvey, directress, 109 St Antoine
Homer Fred., bookkeeper, 87 St Hubert
Homier Adolphe, stonecutter, 285 Amherst
Homier F. X., marble cutter, 300½ Notre Dame
Homier Frs. X., jun., stonecutter, 338 Mignonne
Homier J. Bte., 407 Dorchester
Homier J. Bte., shoemaker, 226 Lafontaine
Homier Jos., hatter, 548 Mignonne
Homier Louis, stonecutter, 548 Mignonne
Homier Mrs. Nathalie, wid J. Bte., 40 Sanguinet
Homier Mrs. Julie, wid Ed., 203 St Constant
Homier Xavier, mason, 131 Sanguinet
HOMŒOPATHIC DISPENSARY, F. E. Grafton, secretary-treasurer, 188 St James
Hondlow Miss Agnes, 23 St Lawrence
HONE JULES, professor of music, 527 Lagauchetière
Honey John, milkman, 16 Devienne
HONEY J. WENTWORTH, receiving teller Merchants Bank of Canada, 4 Cathcart, facing Phillips sq
HONEY JOHN SLEEP, prothonotary, 4 Cathcart, facing Phillips sq
Honey Leaycraft, 4 Cathcart
Honeyman John, currier, 18 Hunter
Honly Barthelemi, bricklayer, Dominion
Hoobin John, machinist, 69½ Colborne
HOOD A. W., & SON, soap, candle and oil manufacturers, 57 Amherst
Hood Andrew W., of A. W. Hood & Son, 898 Sherbrooke
Hood John, clerk, 60 Wolfe
HOOD JOHN, manager for Virtue & Co.'s publications, 35 Balmoral
HOOD MRS. MARY, wid David, planing and saw mills, 276 Craig, h 18 Coursol
Hood Peter, of A. W. Hood & Son, 28 St Louis
Hood Raymond, shoemaker, bds at 86 St Constant

BABCOCK FIRE EXTINGUISHERS, AND SELF ACTING ENGINES.

HOLMES, RUTHERFORD & CO.,

Canada Sash, Door, Blind and Moulding Factory,

MULLIN STREET,

MONTREAL.

MANUFACTURE EVERY DESCRIPTION OF

JOINERS WORK

IN PINE, ASH AND WALNUT.

They also Plane, Saw, Turn and Shape for the Trade. And keep on hand for sale a large assortment of

Mouldings, Doors, Balusters, &c., &c.,

Town Office and Yard,

AT NO. 31 ST. BONAVENTURE STREET.

And No. 772 Craig Street.

Their Machinery being of the most improved description, they are prepared to undertake the very best of

JOINER WORK.

At moderate rates.

LUMBER OF ALL SORTS FOR SALE.

BARRY & CAMPBELL, CARPET, OIL CLOTH & CURTAIN WAREHOUSE, 208 & 210 McGILL ST.

HOOD THOMAS D., piano manufacturer, warehouse 183 St James, factory r 84 Champ de Mars, h 159 University
Hood Wm., engineer, 88 St Hubert
Hoods Francis, laborer, bds at 78 St Maurice
Hoofstetter Joseph, master carter, 80 Montcalm
Hoofstetter Philip, master carter, 76 Montcalm
Hook and Ladder station No. 2, 24 Visitation
Hoolahan Daniel, pedlar, 200 Lagauchetière
Hoolahan John, bailiff S. C., 60 St James, h 196 Lagauchetière
HOOPER ANGUS CAMERON, of Wm. Dow & Co., 6 Phillips place, Beaver hall
Hooper Henry, butcher, r 358 St Joseph
Hooper Wm., laborer, r 31 Seaton
HOPE A. & C. J., & CO., commission merchants and general agents, 320 Commissioners, warehouse 86 Common, iron yard Common cor Colborne
Hope Adam, of A. & C. J. Hope & Co., resides in Hamilton, Ont.
Hope Chs. J., of A. & C. J. Hope & Co., resides in Hamilton, Ont.
Hope Geo., of A. & C. J. Hope & Co., St James' club, 685 Dorchester
Hope John, baker, r 588 Lagauchetière
Hope John, confectioner, 649 Craig
HOPE JOHN, & CO., general merchants, 16 Corn exchange, 10 St John
Hope John, of John Hope & Co., 787 Sherbrooke
Hope Robert, of A. & C. J. Hope & Co., 14 Phillips sq
Hope W. H., agent, 522 Craig
HOPITAL GENERAL, Grey Nuns, sister Marie Elizabeth Dupuis, superioress, Guy cor Dorchester
Hopkins G., clerk, bds at 14 Phillips sq
Hopkins John W., of Hopkins & Wily, 997 St Catherine
HOPKINS & WILY, architects and valuators, 235 St James
Hopper Robert J., cattle trader, 159 Richardson
Horan James, clerk, 31 Sanguinet
Horan John, clerk, 151 Inspector
Horan John, notary, 31 Sanguinet
Horgan Wm., blacksmith, bds at 188 Seigneurs
Horley Mrs. Margaret, wid Wm., 135 St Charles Borromée
Horn Charles, furrier, 72 St George
HORN JOHN, deputy collector of Inland revenue and inspector pro tem of weights and measures, 1st and 2nd division, Excise office, 404 St Paul, Custom house sq
Hornblower Horatio, machinist, 11 Blache lane
HORNE & CO., Tea warehouse, groceries and liquors, 48 Berthelet cor City Councillors
Horne George, of George Horne & Son, Willow cottage, Côte St Catherine
HORNE GEORGE, & SON, importing and manufacturing stationers, 71 and 73 St François Xavier
Horne James, grocer, 49 St Alexander
Horne James, of Horne & Co., 49 Berthelet
Horne Robert M., of George Horne & Son, bds at Montreal house, 6 Custom house sq
Horowitz M., of Rudman & Horowitz, 18 Anderson
Horowitz Vincent P., tobacconist, 3 Bleury, h 123 Bleury
HORSE INFIRMARY, D. McEachran, M.R.C.V.S., veterinary surgeon, 679 Craig
Horsfall Joseph, clerk, Workman
Horsman J., gardener and florist, Dorchester av
Hosey Maurice, grocer, 81 Colborne
HOSKIN & JONES, coal and wood merchants, dealers in scrap iron and junk of all kinds, 253 and 255 William
Hosmer Chs. R., superintendent eastern division and manager Montreal office Dominion Telegraph Co., bds at Victoria hotel, Latour
HOSPICE ST ANTOINE, sister Marie Jeanne Gendreau, superioress, 32 Labelle
HOSPICE ST BATHILDE, Miss Sophie Bissonnet, directress, 76 Vitré
HOSPICE ST JOSEPH, sister Frigon, superioress, 60 Cemetery
HOSPICE ST JOSEPH, sisters of Providence, for aged priests, sister Alphonse, superioress, 473 Mignonne
HOSPICE ST VINCENT DE PAUL BROTHERS OF CHARITY, rev. brother Eusèbe de Poorter, superior; right rev. E. C. Fabre, bishop of Gratianopolis, director, 487 Mignonne
HOSPITAL OF ST JACQUES, sister L'Ange Gardien, superioress, Cemetery
HOTEL DIEU, Mont St Famille, Marie Page, superioress; Geo. O. Beaudry, M.D., house surgeon, Hotel Dieu st and Upper St Urbain
HOTEL DE BONSECOURS, Felix Villeneuve, proprietor, 155 St Paul
Hotel de France, French restaurant, Victor & Co., proprietors, 80 St Gabriel
HOTEL DU CANADA, Aimé Béliveau, proprietor, 17 St Gabriel
HOTEL DU NORD, Babilas Laporte, proprietor, 131 St Paul
Hotel du Pays, Jean Bte. Lépine, proprietor, 145 and 147 St Paul
HOTEL DU PEUPLE, D. Daniel Murray, proprietor, 183 Commissioners and 226 and 228 St Paul
HOTEL DU PEUPLE, Jules Regnier, proprietor, 91 and 93 St Paul
HOTEL RICHELIEU, Isidore B. Durocher, proprietor, 41 St Vincent
HOTET ST EDOUARD, Julien Gadoua & Co., proprietors, 103, 105 and 107 St Paul
Hott James, storeman, 142½ Dalhousie
Hotte Chs., laborer, 166 German
Hotte Chs., laborer, 492 St Dominique
Hotte Jérémie, saddler, r 162 Montcalm
Hottin Cuthbert, shoemaker, bds at 743 St Joseph
Hottin Henry, water police, 743 St Joseph
Hottin Ls., shoemaker, bds at 743 St Joseph
Houde Honoré, assistant clerk, Papineau market
HOUDE LOUIS A., notary, 249 Panet
Houde Nap., founder, r 20 Cemetery
Houde Xavier, blacksmith, r 49 Dufresne
Hough Henry, iron turner, 47 Magdalen
Hough John, blacksmith, 49 Magdalen
Houghan John, of Thomson, Moodie & Houghan, bds at 18 Plateau
Houghton A. T., bookkeeper, 92 Bleury

BABCOCK FIRE EXTINGUISHERS AND SELF ACTING ENGINES.

BARRY & CAMPBELL, CARPET, OIL CLOTH & CURTAIN WAREHOUSE, 208 & 210 McGILL ST.

Houghton James, clerk, 17 Gain
HOUGHTON JOHN, Dominion coal oil, lamp, and paper store, 92 and 94 Bleury cor St Germain
Houghton Lucius H., hatter, 72 St Urbain
Houle Alexis, laborer, 155 Durham
HOULE ALFRED, plumber and tinsmith, 129 St Lawrence
HOULE ALPHONSE, advocate, 6 St James, h 16 Chaboillez sq
HOULE AMEDEE, carriagemaker, 206 Beaudry
Houle Ant., polisher, 291 Jacques Cartier
Houle Ant., shoemaker, 66 St Paul
Houle Baptiste, carpenter, r 159 Panet
Houle Ephrem, carpenter, 631 St Bonaventure
Houle Eusèbe, bdg hse, 111 Mountain
HOULE EUSEBE, huckster, stand 2 St Antoine market, h 113 Mountain
Houle Fabien, laborer, 145 Panet
Houle Firmin, laborer, 278 Sydenham
Houle Hyacinthe, joiner, 399 Montcalm
Houle J. Bte., carriagemaker, 196 Dorchester
HOULE JEAN BAPTISTE, notary, 23 St Bonaventure, h 42 St Antoine
Houle Jos., ship liner, 10 St James
Houle Mrs. Marie, wid J., r 131 St Bonaventure
Houle Olivier, shoemaker, 162 St Martin
HOULE OVIDE, tinsmith, plumber and roofer, 599 St Mary
Houle Pierre, joiner, 56½ Amherst
Houle Phanas, laborer, 365 Sydenham
Hounslow Mrs. Ann, wid Charles, 95 Forfar
HOUSE OF INDUSTRY AND REFUGE, William Brown, secretary and superintendent, 547 Dorchester
House Farnham, shoemaker, 72 Colborne av
Houston Charles, laborer, 29 St Charles
Houston Chs., laborer, 104 Forfar
Houston James, mason, 118 Richardson
Houston Miss Elizabeth, dressmaker, 120 Shannon
Hovenden John, clerk, bds at 19 Latour
Hovey Inglis, machinist, St Andrew n Manufacturers
Howard —, clerk, bds at 776 Craig
Howard captain Ths., 4 Beaver hall sq
Howard Cornelius, laborer, bds at 15 Shannon
Howard John, blacksmith, 588 Wellington
Howard John, driver, 76 Shannon
Howard Jos., clerk, 150 St Mary
Howard Pat., laborer, bds at 15 Shannon
Howard Peter, steamfitter, 101 Dalhousie
HOWARD R. P., M.D., L.R.C.P.E., physician and surgeon, professor of medicine McGill university, 47 Union av
HOWARD, SMITH & CO., brokers and commission merchants, 17 Corn exchange, 41 St Sacrament, and Scott st, Toronto
HOWARD THOMAS J., wine and spirit merchant, 173 St Peter, h 491 Dorchester. *See Adv*
Howard Wm., of Howard, Smith & Co., resides in Toronto
Howarth James, & Sons, of Sheffield, England, sample room, 14 St John
Howden James, machinist, bds at 660 St Joseph
Howden James G., commercial traveller, 52 Cadieux
Howe Chs., bank messenger, 4 St Christophe
Howe Geo., bricklayer, 30 Colborne av
HOWE H. ASPINWALL, T.C.D., M.A., LL.D., classical head master and rector of High school, 677 Dorchester, h 526 Sherbrooke
HOWE MACHINE CO. OF BRIDGEPORT, CONN., U.S., 361 Notre Dame
Howell Adolphus dry goods, 623 St Catherine
Howell Geo., bookkeeper, 83½ Chatham
Howen Arthur, laborer, 96 Nazareth
Howes Ths., 15 Perrault court
Howison Henry, of Sentenne, Howison & Massue, 271 Montcalm
Howl Mrs. Alice, trader, St Anns market, h 147 College
HOWLAND, SPRATT & CO., commission merchants, 42 St Sacrament
Howland W. P., of Howland, Spratt & Co., resides in Toronto
Howley Chs., contractor, 371½ Seigneurs
HOWLEY JAMES, contractor and tanner, and flagging, stone yard 15 Canning, work shop 367 St Antoine, h Gladstone av, 383 St Antoine
Howley James, cooper, 2 Smith
Howley James, cooper, 38 Colborne
Hoy Mrs. Anna, wid Geo., 630 Lagauchetière
Hua Paul, of Hua, Richardson & Co., resides in Paris, France
HUA, RICHARDSON & CO., leather and commission merchants, importers of foreign and sole leather, 130 St Peter
Hubbard Benj., whitewasher, 730 St Catherine

HUBBARD G. J.,
DOMINION OPTICAL ESTABLISHMENT,
manufacturer and importer of
FRENCH AND ENGLISH OPTICAL
AND MATHEMATICAL INSTRUMENTS,
And a large variety of fancy goods.
Repairs neatly executed on the premises,
299 NOTRE DAME, h 120 St George

Hubbard Henry, 192 Mountain
Huber Pius, shoe store, 71 Wellington, h 69 Wellington
Huberdeau Amable, carpenter, 213 Montcalm
Huberdeau Emmanuel, laborer, 213 Sydenham
Huberdeau Magloire, stonecutter, 380 Mignonne
Huberdeau Mrs. Angèle, wid O., bdg hse, 74 Sanguinet
HUBERDEAU REV. M. G., curate of St Vincent de Paul, 83 Fullum
Huberdeault Noël, laborer, 201 Montcalm
Hubert Aldéric, grocer, 43 St Bonaventure
Hubert Azarie, bookkeeper, 215 Wolfe
Hubert David, bricklayer, bds at 121 Vitre
Hubert David P., M.D., bds at 155 St Paul
Hubert Edmond, cooper, 106 Prince
Hubert Fred., joiner, 365 Richmond
Hubert Geo., laborer, 106 Prince
Hubert Louis, carpenter, r 87 Inspector
Hubert Louis, saw filer, 260 St Joseph
Hubert Magloire, joiner, 72 Chatham
Hubert Mrs. E., wid J. Bte., 378 Beaudry
Hubert Mrs. Helen, wid Cyrille, 204 Mignonne

OFFICE VICTORIA SQUARE. HOMER BAKER GENL. AGT. FOR CANADA. See page 249.

BARRY & CAMPBELL, CARPET, OIL CLOTH & CURTAIN WAREHOUSE, 208 & 210 McGILL ST.

Hubert Mrs. Josephte, wid Jacques, bdg hse, 121 Vitré
Hubert Mrs. Sophie, dressmaker, 260 St Joseph
HUBERT, PAPINEAU & HONEY, prothonotary, Court house, 177 Notre Dame
Hubert Pierre, of Hubert & Quesnel, 115½ St André
HUBERT & QUESNEL, merchant tailors, 381½ St Catherine
HUBERT R. A. R., prothonotary, 441 Sherbrooke
Hubert Richard, marble finisher, 121 Vitré
Huckle Isaac, brewer, 26 St Adolphus
HUDDELL ARTHUR R., chief accountant Freight depot, 570 St Bonaventure
Huddell Henry, clerk, 113½ St Antoine
Huddell Sam., machinist, 122 Murray
Hudon Alfred, trader, 34 Fullum
Hudon Alphonse, of E. Hudon, Fils & Cie., 341 Lagauchetière
Hudon Antoine, bookkeeper, Côte St Antoine
Hudon dit Beaulieu Pierre, 27 St Mary
Hudon & Co., importers of groceries, wines, liquors and provisions, 4 St Jean Baptiste
HUDON E., FILS & CIE., dry goods and groceries, provisions, bolting cloth, importers of choice wines and cigars, 388 and 390 St Paul
Hudon Ed., turner, 163 Panet
Hudon Elie, stonecutter, bds at 30 St Urbain
Hudon Ephraim, jun., of E. Hudon, Fils & Cie., Longueuil
Hudon Ephraim, sen., of E. Hudon, Fils & Cie., Côte St Antoine
Hudon Firmin, of Boyer, Hudon & Co., 230 St Denis
Hudon Hyacinthe, insurance agent, 33 St Elizabeth
Hudon Isaïe, bookkeeper, 30 St Elizabeth
Hudon J. Bte., foreman, 219 St Antoine
HUDON J., & CIE., merchants and importers of groceries, wines, liquors and provisions, 304 St Paul and 247 Commissioners
Hudon Joseph, of J. Hudon & Cie., 99 Champ de Mars
Hudon Jos. A., auctioneer and commission merchant, 380 St Catherine, h 440 Durham
Hudon Joshua, cabinetmaker, 34 Hermine
Hudon Miss, dressmaker, 269 St Lawrence
Hudon Nap., grocer, 131½ German
HUDON PANTHALEON, editor Nouveau Monde, bds at 144 St Denis
Hudon Pierre, clerk, bds at 41 Jacques Cartier
Hudon Pierre, of Hudon & Plamondon, 118 Champ de Mars
Hudon & Plamondon, wholesale dry goods, 354 and 356 St Paul and 285 Commissioners
HUDON REV. EDMOND, S. J., St Mary's college, 142 Bleury
HUDON REV. VICTOR, S.J., St Mary's college, 142 Bleury
HUDON VICTOR, importer of French and English goods, 15 LeRoyer and 16 De Bresoles, h 73 Dubord, facing Viger sq
HUDON (VICTOR) COTTON MILLS CO., Geo. H. Nye, manager; F. C. Charbonneau, secretary-treasurer, 16 De Bresoles; mills at Hochelaga
HUDSON'S BAY CO., hon. Donald A. Smith, M.P., commissioner; Jas. Bissette, agent, Hudson's Bay house, 5 St Peter cor Common

HUDSON G. H., & CO.,
CARVER AND GILDERS,
LOOKING GLASS & PICTURE FRAME MANUFACTURERS,
MOULDINGS, wholesale and retail,
cor Craig and St Peter

Hudson G. H., of G. H. Hudson & Co., 592 St Catherine
Hudson Joshua, cabinetmaker, 34 Hermine
Hudson Samuel, bookkeeper, 592 St Catherine
Hudson Wm., bookkeeper, 256 Bleury
Huet Ls., carter, 325 Seaton
Huet Stanislas, notary, 224 St Joseph
Huette dit Delude Auguste, laborer, r 8 Manufacturers
Huette Miss Philomène, dressmaker, 31 St André
Hughes capt. H. F., 206 Cadieux
HUGHES CAPTAIN N. H., half-pay British army, 70 Upper St Elizabeth
Hughes Geo., painter, 73 St Patrick
Hughes Geo. Arthur, of Archambault & Hughes, 27 Dufresne
Hughes James, storeman, 21 St Geneviève
Hughes John, clerk, 4 St Margaret
Hughes John, clerk, 641 St Lawrence
Hughes John, lockmaster, 19 Ann
Hughes J. Lloyd, laborer, 12 Chenneville
HUGHES & LECLAIRE, carvers, monument and vault builders, and all kinds of cemetery work, yard cor Ontario and St Constant
Hughes Jos., founder, 148 Richardson
Hughes Lewis, of Hughes & Leclaire, 384 St Dominique
Hughes' Liverpool line of steamers, 305 Commissioners
Hughes Michael, stonecutter, 5 Charbonneau
Hughes Mrs. Elizabeth, wid Michael, 20 Condé
Hughes Mrs. M. A., wid Pat., 64 St James
Hughes Mrs. Mary, wid James, 11 St Germain
Hughes Mrs. Mary Ann, wid Jos., 515 Dorchester
Hughes Mrs. Mary, wid Patrick, 19 Ann
Hughes Pat., coachman, r 4 Coursol
Hughes Pat., laborer, 32 Dufresne
Hughes Pat., laborer, 52 Farm
Hughes Pat., laborer, 4 Smith
Hughes Pat., printer, 38½ Hermine
Hughes Pat., shipper, 3 St Alexander
Hughes Ths., engineer, 447 Wellington
Hughes Ths., gilder, 47 St George
Hughes Ths., laborer, r 66 Murray
Hughes Ths., M.D., bds at 20 St Radegonde
Hughes Wm., carter, 26 Desrivières lane
Hughes Wm., laborer, r 20 St Adolphus
Hughes Wm. J., foreman, 315½ St Urbain
Hugman Benjamin, of James W. Foster & Co., 212 Seigneurs
Hulek Aloys, furrier, 19½ and 21 St Urbain
Hulmes Wm., shoemaker, 28 St David lane
Hume —, plumber, 13 Drummond
Hume Frank, cabinetmaker, r 62 St Joseph

BABCOCK FIRE EXTINGUISHERS AND SELF ACTING ENGINES.

BARRY & CAMPBELL, CARPET, OIL CLOTH & CURTAIN WAREHOUSE, 208 & 210 McGILL ST.

HUMPHREY CHARLES ASHLEY, head master Royal Arthur school, 101 Fulford
Humphreys Alfred, confectioner, 255 Wolfe
Humphreys Chs., laborer, 117 Seaton
Humphreys G. H., clerk, 462 St Catherine
Humphreys Mrs., wid, 31 St Alexander
Humphreys W. S., printer, 805 St Catherine
Huneau Jos., blacksmith, 693 St Lawrence
Hunsicker Jacob E., commission merchant, 22 Foundling, h 213 Bleury
Hunt Arthur, architect, 157 Wellington
Hunt Edward, clerk, 27 Champ de Mars
HUNT & BROCK, wine and commission merchants, 25 Hospital
Hunt Chs., moulder, r 13 Cemetery
Hunt Mrs. Euphrosime, wid David, laundress, 74 St Felix
Hunt John, G.T.R., 273 St Urbain
Hunt J. G., chief clerk Car Mileage department G.T.R., 49 St Louis
Hunt Mrs. Margaret, wid Alfred, 157 Wellington
Hunt Thos. Pius, sexton Grace church, 658 Wellington
Hunt W., of Hunt & Brock, resides in Quebec
Hunter D. R., bds at 12 St Henry
Hunter Frs., bookkeeper, 167 St Elizabeth
Hunter Geo., sergeant water police, 19 King
Hunter Geo. W., foreman, 14 St Elizabeth
Hunter Jacob, switchman, 154 Centre
HUNTER JAMES STUART, of J. S. Hunter & C. Cushing, 747 Dorchester
HUNTER J. S. & C. CUSHING, notaries, 110 St James
Hunter John, baggagemaster G.T.R., 156 St Constant
Hunter John, manager spool cotton factory, 10 DeBresoles, h 376 Lagauchetière
Hunter Mrs. Isabella, wid Geo., boots and shoes, 131 St Lawrence, h 51 Mayor
HUNTINGDON COPPER AND S. MINING CO., R. Dalglish, agent, 23 St John
HUNTINGTON HON. L. S., Q.C., M.P., of Laflamme, Huntington, Monk & Laflamme, president Executive Council, law office, 42 St James, h 1124 St Catherine
Huot Augustin, plasterer, 242 Amherst
Huot Eusèbe, fish dealer, r 323½ Jacques Cartier
Huot Jean, laborer, 213 Sydenham
Huot Jos., blacksmith, 101 Beaudry
Huot Jos., carter, 3 Longueuil Ferry lane
Huot Jos., laborer, r 179 St Paul
HUOT LUCIEN, advocate, 44 St Vincent, bds at Donegana hotel, 31 Notre Dame
Huot Michel, blacksmith, 256 Ontario
Hupé Antoine, marble polisher, St Léon lane
Hupé Felix, blacksmith, 25 McCord
Hupé J. Bte., 61½ Beaudry
Hupé J. Bte., confectioner, 18 Poële lane
Hupé J. Bte., innkeeper, 137 St Dominique
Hupé Mrs. M., wid Pierre, r 25 St Alphonse
Hurdyard Mrs. Margaret, wid Wm., laundress, 151 Duke
Hurley Daniel, laborer, 152 Ottawa
Hurley David, traveller, 401½ St Dominique
Hurley Joseph, miller, 4 Little Manufacturers
Hurley Miss Catherine, dressmaker, 801 Ontario
Hurley Mrs. Mary, wid James, 136 Duke
HURON COPPER BAY CO., John G. Burrows, secretary, 72 St François Xavier
Hurlestone Wm., surgical machinist, 464 St Catherine
Hurst Geo., messenger Sheriff's office, Court house, h 180 St Elizabeth
Hurst John, 87 Campeau
Hurst Ths., clerk, 30 Anderson
Hurst Wm., bookkeeper, bds at 314 Craig
Hurteau Alex., painter, 27 Chaboillez
Hurteau Edgar, clerk, 100 Visitation
HURTEAU LÉON, lumber merchant, 405 Mignonne and 100 Visitation
Hurteau Louis, shoemaker, 259 Wolfe
Hurteau Mrs. M., wid W., 24 St Bernard
Hurteau Nap., laborer, 115 Workman
Hurteau P. A. C., of Senécal & Hurteau, 343½ St Catherine
Hurteau Ths., bdg hse, 60 Prince
Hurtubise Antoine, joiner, 272 Mignonne
Hurtubise Barnabé, blacksmith, 32½ St Adolphus
Hurtubise Camille, waiter, 414½ Jacques Cartier
Hurtubise Edwin, sen., French department Royal Insurance Co., bds at 144 St Antoine
Hurtubise François, bookkeeper, 187 Guy
Hurtubise Henri, clerk, 262 St Martin
Hurtubise Horace, tinsmith, 584 St Bonaventure
Hurtubise Joseph, carpenter, 187 St Antoine
Hurtubise Joseph, joiner, 90 St Félix
Hurtubise Martin, 429 St Joseph
Hurtubise Maximin, printer, 343 Dorchester
Hurtubise Mrs. Justine, wid E., 48 St Charles Borromée
Hurtubise Mrs. L., wid John, dressmaker, 310 St Bonaventure
Hurtubise Olivier, joiner, 88 St Felix
Husereau dit Lajeunesse Benj., jun., dyer, 13 St Margaret
Husereau dit Lajeunesse Benj., sen., dyer, 13 St Margaret
Hushen Pat., bailiff, 14 Vallée
Husson Philip, tailor, 171 St Dominique
Huston Charles, of F. & C. Huston, 156 Upper St Urbain

HUSTON & EVELEIGH,
MERCHANT TAILORS,
157 St Joseph

HUSTON F. & C., merchant tailors, 16 St Lawrence and 175 St Joseph
Huston Francis, of F. & C. Huston, 182 St Monique
Huston James, of Huston & Eveleigh, 159 St Joseph
HUSTON GEORGE B., merchant tailor, 173½ St Joseph
Huston Mrs. E., wid Adam, 15 Montcalm
Huston Willis, waiter, 503 Craig
Hutchings Monir, bookkeeper, 15 Drummond
HUTCHINS BENJAMIN, commission merchan and secretary-treasurer Vale Coal, Iron and Manufacturing Co., 188 and 190 McGill, h 93 Union av
Hutchins Jos. Ross, of G. R. Marler & Co., 60 Fort
Hutchins William F., iron works, 391 St Antoin

OFFICE VICTORIA SQUARE. HOMER BAKER GENL. AGT. FOR CANADA. See page 249

BARRY & CAMPBELL, CARPET, OIL CLOTH & CURTAIN WAREHOUSE, 208 & 210 McGILL ST.

Hutchinson Matthew, of Doutre, Doutre & Hutchinson, 42 Coursol
Hutchinson Sam., 26 Coursol
Hutchinson Wm., foreman, Dominion
Hutchison A. C., bookkeeper, 18 Brunswick
HUTCHISON ALEXANDER C., architect, Mechanics hall, 245 St James, h Dorchester av, Côte St Antoine
Hutchison Geo., laborer, 480 St Dominique
Hutchison Henry, builder, Dorchester av
Hutchison J., bookkeeper, bds at 31 Notre Dame
Hutchison James, 677 Sherbrooke
Hutchison John, beer driver, 86 William
Hutchison John, carter, 217 William
HUTCHISON JOHN, importer, and wholesale and retail dealer in groceries, wines, liquors, provisions, East ward grocery warehouse, 72 Notre Dame cor Bonsecours, h 38 St Denis
Hutchison M., 348 St Antoine
Hutchison Mrs. Helen, wid George, 38 Papineau sq
Hutchison Ralph Burton, of Mills & Hutchison, 245 Bleury
HUTTON COLONEL WILLIAM H., of James Hutton & Co., 58 Mackay
Hutton Edward, machinist, 58 Ottawa
Hutton Frs., tavernkeeper, 45 Common
HUTTON JAMES, of James Hutton & Co., 1013 Sherbrooke
HUTTON JAMES, & CO., agents for Birmingham and Sheffield hardware, 17 St Helen
Hutton Richard, bookkeeper, 105 Nazareth
HUTTON W., & SONS, manufacturers of silver, German silver and electro-plated nickel silver, Sheffield; represented in Canada by James Hutton & Co., 17 St Helen
HUTTON WILLIAM H., of James Hutton & Co., 58 Mackay
Hyde Mrs. Agnes, wid James, 271 Aqueduct
Hymas John, stevedore, bds at 6 Foundling
Hynes Edward, laborer, 44 Kempt
HYNES MICHAEL, B.S.C., office 223 Notre Dame, h 6 Berry lane
Hynes Miss Mary, 22 Latour
Hynes Mortimer, storeman, 177 Etienne
Hynes Pat., laborer, 99 Dalhousie
Hynes Richard, policeman, 88 William
Hynes Wm., customs officer, 53 St Patrick
Hynman John, coppersmith, r 64 St Urbain
Ibbotson Daniel, immigration agent, 24 St Louis
Ibbotson J. J., clerk Recorder's Court, 45 Jacques Cartier
Ibbotson Misses Catherine and Louisa, 74 Berri
IDLER ERNEST, dealer in provisions, 16 Bonsecours market, h 88 Sanguinet
Idler G. Wm., provision merchant, 88 Sanguinet
Iles Fred., brewer, 196 Colborne
ILSLEY CHARLES, of I. L. Bangs & Co., 77 Aylmer
IMBLEAU HONORE, grocer, 26 and 28 Mountain
Imbleau Jean, cabinetmaker, 524 St Bonaventure
Imbleau Louis, moulder, 172 St Martin
Imbleau Pierre, grocer, 262 Seigneurs
Imlach Alex., carpenter, 10 Little St Antoine
IMMIGRANTS HOME, FOR THE PROVINCE OF QUEBEC, J. A. Chicoine, agent, 109 St Antoine
IMMIGRATION OFFICE AND DEPOT DOMINION GOVERNMENT, J. J. Daley, agent, Tanneries junction
IMPERIAL FIRE INSURANCE CO. OF LONDON, ENGLAND, Rintoul Brothers, agents, 24 St Sacrament
IMPERIAL STRAW WORKS, W. McKerness, proprietor, 19 Lemoine cor McGill
IMPORTERS' WAREHOUSING CO., Charles Hagar, managing director, 30 St Nicholas
IMPROVED MERCANTILE AGENCY, J. M. Bradstreet & Son, proprietors; John Glass, manager, cor St James and St John
Imrie Geo., clerk, 71 Magdalen
Imrie Robert, gardener, 31 Mackay
Imrie Ths., tailor, 147 St Urbain
INDIA AND CHINA TEA COMPANY, wholesale and retail dealers in choicest teas and coffees, A. Grenier & Co., proprietors, 39 Bleury
INDIA WAREHOUSE, Reay & Beattie, proprietor, 650 Dorchester cor Beaver hall terrace
INDUSTRIAL ROOMS, Mrs. D. Milne, superintendent, 547 Dorchester
INGLIS JAMES, merchant and importer, 93 St François Xavier, h 107 Union av
INGLIS JAMES, photographer, 51 Bleury, h 1040 St Catherine
Inglis Mrs. Agnes, wid James, 107 Union av
Inglis Mrs. Wm., infant school, 22 Cathcart
Inglis Robert, fruit store, 825 St Catherine
INLAND REVENUE, Philip Durnford, collector; Raphael Bellemare, inspector for the district of Montreal, office Custom house sq
INMAN LINE OF STEAMSHIPS, Montreal to Liverpool, Cox & Green, agents, 13 Hospital
Innes James, bookbinder, 160 Craig, h 44 Scotland
Innes Mrs. Janet, wid Geo., music teacher, 36 St Alexander
Innes William, machinist, 27 Favard
Innis Nicholas, laborer, 150 Colborne
Inskip Wm., laborer, 166 Canning
Inspector of buildings, O. Rouillard, City hall, 186 St Paul
INSTITUT CANADIEN, free reading room and library, A. Boisseau, superintendent, 111 Notre Dame
Insurance Co. of North America, Philadelphia, Marine, Robert Hampson, attorney, 18 Corn exchange, 10 St John and 41 St Sacrament
INTERCOLONIAL COAL MINING CO., George A. Drummond, president; H. A. Budden, vice-pres.; Henry Mackay, secretary and treasurer, 4 and 5 Union buildings, 43 St François Xavier, yard 28 McGill and 34 Grey Nun
INTERNATIONAL BAZAAR, George H. Holland, proprietor, 208 St James
INTERNATIONAL RAILWAY AND STEAM NAVIGATION GUIDE, C. R. Chisholm & Bros., publishers and proprietors, 162 St James
Ion John, clerk, 223 St George
Ireland F. C., inspector Ætna Life Insurance Co., 94 Cemetery
IRELAND, GAY & CO., hardware, wholesale, 39 and 41 St Peter

BABCOCK FIRE EXTINGUISHERS AND SELF ACTING ENGINES.

BARRY & CAMPBELL, CARPET, OIL CLOTH & CURTAIN WAREHOUSE, 208 & 210 McGILL ST.

Ireland Henry W., of Irelands & Co., 5 St Sacrament, h 256 St Andrew
IRELAND THOMAS, engraver and copperplate printer, Victoria square cor Fortification lane, h 558 St Bonaventure
Ireland Wm., of Ireland, Gay & Co., 62 Victoria
Ireland W. W., forwarder, 256 St Antoine
IRISH D. T., agent for Canadian Express and National Express Co., and United States and Canada Express Co., 84 and 86 St François Xavier, h 23 University
Irish Mutual Building Society, Myles Murphy, president; W. P. McGuire, secretary-treasurer 223 McGill
IRON, NAIL AND SPIKE WORKS, Peck, Benny & Co., 61 Mill, office 391 St Paul
Irons Henry, foreman, 146 St Urbain
Irvin James, boilermaker, Burgess
Irvin Mrs. E., wid Thomas, r 47 Barré
Irvin Robert, engineer, 391 Wellington
IRVINE H. ESSON, cashier of the Travellers Insurance Co., 43 Anderson
Irvine John, accountant, 235 St James, h 96 St Matthew
Irvine John, gardener, Dorchester av
IRVINE JOHN C., Canadian Navigation Co., 96 St Matthew
Irvine Mrs. E., wid Wm., 22 Dupré lane
Irvine Wm., grocer, 533 St Mary
IRVINE WILLIAM, proprietor Bytown hotel, 183 St Paul
IRVING GEORGE, paymaster west G.T.R., 287 St Charles Borromée
Irving Ths., farmer, Logan farm
Irving Wm., clerk G.T.R., Manufacturers n St Andrews
Irwin And., foreman, 17 Dorchester
IRWIN E., millinery and fancy goods, 250 Notre Dame
Irwin Frs., coachman, 17 St David lane
Irwin Hyndman, printer, 64 Wolfe
Irwin James, laborer, 125 McCord
IRWIN JAMES, (late of Irwin's foundry,) 26 Cathcart
Irwin John, laborer, r 15 Little Manufacturers
Irwin John, watchman, r 286 William
IRWIN J. & R., saddlers and harnessmakers, 165 and 167 McGill
Irwin Mrs. E., wid John, 105 St George Hypolite
Irwin Mrs. Eliz., wid J., bdg hse, 188 Seigneurs
Irwin Mrs. Jane, 167 McGill
Irwin Mrs. Rose A., wid Daniel, 233 William
Irwin Mrs. S., wid John, 143 St Charles Borromée
Irwin Robert, of J. & R. Irwin, 167 McGill
Irwin Wm., tailor, 58 Wolfe
Isaac Abraham, pedlar, 42 Montcalm
Isaacson Alfred G., of J. H. & A. G. Isaacson, 237 Mountain
Isaacson John Helder, of J. H. & A. G. Isaacson, 237 Mountain
ISAACSON J. H. & A. G., notaries, commissioners for receiving affidavits for Ontario and Quebec, 5 Union buildings, 43 St François Xavier
Isles Geo., cashier St Lawrence hall, 139 St James
ITALIAN CONSULATE AND COMMERCIAL AGENCY, A. M. F. Gianelli, consul for the Dominion, 12 Place d'Armes
ITALIAN WAREHOUSE, McGibbon & Baird, proprietors, 221 St James
ITALIAN WAREHOUSE, David Crawford, proprietor, 173 St James
Itzweire Louis, machinist, 337 Richmond
Ivers John, commercial traveller, 8 St Hubert
IVES H. R., & CO., hardware manufacturers, &c., foundry and factory, 110 King and 139 Prince, office at the factory
Ives Hubert R., of H. R. Ives & Co., 791 Sherbrooke
Ivinson Jonathan, foreman, 103 Magdalen
Jaap Richard, furniture dealer, 43½ Bleury
Jack James, of Sinclair, Jack & Co., 32 St Famille
JACKSON ALFRED H., general commission merchant and forwarder, 309 Commissioners, h 106 St George Hypolite
Jackson Chs., blacksmith, 47 Dupré lane
Jackson Chs., shoemaker, r 97 St Martin
Jackson Daniel, tavern, 23 St Paul, h 21 St Paul
Jackson E., foreman Fire station No. 7, 12 Dalhousie sq

JACKSON, BINKS & CO.,
tea brokers, customs, forwarding and commission agents, representing Pioneer Tobacco Co.; Wildey & Co., cocoa matting; J. C. Gostling & Co., Portland Cement; Batty & Co., Nabob pickles, etc.; Dunn & Hewett, cocoa, etc., Harrison & Co., Mustard; Heintzmann & Rochussen, (Glenisson's playing cards and Hardtmuth's pencils); Imperial Glass Co., &c., &c., 9 Lemoine

Jackson Frederick Arthur, 273 St Antoine
Jackson George, painter, 68 St Maurice
Jackson Henry, patternmaker, 83 Ottawa
Jackson Henry A., of Jackson, Binks & Co., 30 Richmond sq
JACKSON H. F., chemist and druggist, perfumery, toilet requisites, &c., New Cathedral block, 931 St Catherine
Jackson Hugh, of Kennedy & Jackson, 87 St Christophe
Jackson James, carter, 25 St Paul
Jackson James, laborer, 34 Amherst
Jackson James, salvage corps, 40 St Gabriel
Jackson John, plasterer, 49 St Antoine
Jackson Jos., glovemaker, 4 Busby lane
Jackson Jos., steamfitter, 106 Nazareth
Jackson Martin, grocer, r 141 Richardson
JACKSON MRS. C., wid Sam., Dorchester av
Jackson Mrs. Jane, wid Wm., 56 Anderson
Jackson Mrs. Mary, wid Henry, 276 St George
Jackson Robert, bricklayer, 22 Richmond
Jackson Sam., conductor G.T.R., 175 Dalhousie
Jackson Ths., carpenter, St Andrew
Jackson William, clerk, bds at 210 St Constant
Jacobs A., pawnbroker, 370 Notre Dame, h 372 Notre Dame
JACOBS BEER, 65 McGill College av

OFFICE VICTORIA SQUARE. HOMER BAKER GENL. AGT. FOR CANADA. See page 249.

BARRY & CAMPBELL, CARPET, OIL CLOTH & CURTAIN WAREHOUSE, 208 & 210 McGILL ST.

JACOBS E., Canada Manufacturing Co., 431 St Paul, h 212 Mountain
JACOBS H., & CO., cigar, tobacco and snuff manufacturers, and importers of tobacconists goods, 177 McGill, manufactory cor St Peter and Notre Dame
Jacobs H. J., wholesale tobacconist and cigars, 160 St Peter
Jacobs Henry, of H. Jacobs & Co., 37 Latour
Jacobs Jacob, carpenter, 33 Desalaberry
Jacobs Myer, steel wire merchant, 668 Sherbrooke
Jacotel Joseph Chs., tinsmith, 75 Barré
Jacotel Mrs. Angèle, wid Joseph, 294½ St Joseph
Jacotel Théodore, plumber, 294½ St Joseph
Jacotte Mrs. Marie, wid Emile, 152 St Joseph
Jacquemin Alexis, gilder, bds at 155 Chatham
Jacquemin Auguste, machinist, bds at 155 Chatham
Jacquemin Henri L., machinist, 155 Chatham
Jacques Alphonse, advocate, 7 Dubord
Jacques Alexis E., bailiff, 18 St James, h 75 Vitré
JACQUES CARTIER BANK, Honoré Cotté, cashier, 153 St James
JACQUES CARTIER NORMAL SCHOOL, rev. L'Abbé H. A. Verreau, principal, 136 Notre Dame
Jacques Duhaut Mrs. M. C. E., wid L. H. I., 163 Lagauchetière
Jacques Edmond, shoemaker, 266 Wolfe
JACQUES GEORGE LOUIS A., M.D., physician and surgeon, 163 Lagauchetière
Jacques Hubert, blacksmith, 10 Chenneville
Jacques J. Bte., carriagemaker, 253 Jacques Cartier
Jacques Jean Bte., tobacconist, 153 Seigneurs
Jacques Joseph, blacksmith, 256 Ontario
Jacques Mrs., wid Elie, 308 Mignonne
Jacques Mrs., wid Jos., 93 Campeau
Jacrous Jos., missionary, 475 St Lawrence
Jahrag Chs., laborer, G.T.R, bds at 147 Chatham
Jalbert Louis, carpenter, 178 St Martin
Jalbert Pierre, caulker, 30 Cemetery
James Alfred L., plasterer, 90 Chatham
James Chs., clerk G.T.R., 98 Congregation
James C. T. S., bds at 673 Dorchester
James Enoch, of W. James & Sons, 5 St Edward
James George Wm, brickmaker, 527 Papineau road
James Henry, of W. James & Son, 5 St Edward
James John, bookkeeper, 883 Ontario
James Jos., of W. James & Sons, 5 St Edward
James Robert, laborer, r 22 Forfar
James S., of W. James & Sons, 5 St Edward
JAMES W., & SONS, metal and gravel roofers, tinsmiths, plumbers, gas and steam fitters, 816 and 818 St Catherine
James William, jun., of W., James & Sons, 269 St Antoine
James William, sen., of W. James & Sons, 5 St Edward
Jameson Henri, blacksmith, 47 Durham
Jameson Hugh, blacksmith, 32 Sydenham
Jameson Mrs. Sarah, wid Chs., 33 Duke
Jameson Samuel, clerk, 103 Fulford
Jamieson And., watchman G.T.R., 65 Hermine
Jamieson Claude B., 71 Champ de Mars
Jamieson John, & Co., Canada varnish manufacturers, 444 St Paul
Jamieson John, of John Jamieson & Co., Blue Bonnet station, Upper Lachine road
Jamieson Mrs. Emma, wid James, bdg hse, 21 Favard
JAMIESON R. C., & CO., British American varnish works, factory St Thomas n cor William and McCord, office 3 Corn exchange, 43 St Sacrament. *See Adv*
Jamieson Robert C., of R. C. Jamieson & Co., 185 University
Jamieson Wm., laborer, r 157 Dalhousie
JANES DWIGHT P., agent Whitehall Transportation Co., 28 St Radegonde
Janes Wm. D. B., jun., clerk, 193½ McCord
Janfrau Olivier, laborer, r 54 St Paul
Janin Nicholas, mason, r 3 Vallée
Jannard Mrs. Marie, wid Amable, 51 Durham
Jannin Auguste, joiner, 112 St Hubert
Jaque Mrs. S., wid D., 264 Wolfe
Jaques C. Arthur, of G. E. Jaques & Co., 26 Scotland
Jaques Geo. E., jun., of G. E. Jaques & Co., 258 St Antoine

JAQUES G. E., & CO., forwarders, and commission merchants; agents for Merchants Lake and River Line of Steamers, 10 St Nicholas and 85 Common, shipping office No. 5 shed Common

Jaques Geo. E., sen., of G. E. Jaques & Co., 251 St Antoine
Jaques Jas., plumber, bds at 75 Champ de Mars
Jardin Pierre, grocer, 164 and 166 Centre
Jarrett Miss Lizzie, dressmaker, 26 Montcalm
Jarret L. G., clerk, bds at 155 St Paul
Jarret J. René, clerk, bds at 155 St Paul
Jarrie Azarie, gardener, 441 Amherst
Jarrie Benjamin, laborer, 336 Seigneurs
Jarves Wm., laborer, 88 Conway
Jarvey Charles, clerk, bds at 479 Craig
Jarvis Samuel, storeman, 129 St Charles Borromée
Jasmin Alp. B., dry goods, 421 Ontario
Jay Arséne, shoemaker, 41 Versailles
Jay Ed., storeman, 44 St Charles Borromée
JAY PIERRE E., engineer and machinist, inspector of the engines of St J. Bte. village, 143 St Lawrence, St J. Bte. village
Jean Jacob, cook, r 165 St Martin
Jeannotte Augustin, grocer, 70 Sydenham
Jeannotte Chs., shoemaker, 157 Seaton
Jeannotte dit Lachapelle Jos., carter, 249 Durham
Jeannotte dit Lachapelle Jos., laborer, 131 Seaton
Jeannotte dit Lachapelle Noël, 84 Dorchester
JEANNOTTE HORMISDAS, notary, and commissioner S. C., 29 St Vincent, evening at 163 Lagauchetière, h 16 Durham
Jeannotte J., provisions, 13 Bonsecours market, h 248½ Amherst
Jeannotte Jos., carpenter, 238 Durham

BABCOCK FIRE EXTINGUISHERS AND SELF ACTING ENGINES.

BARRY & CAMPBELL, CARPET, OIL CLOTH & CURTAIN WAREHOUSE, 208 & 210 McGILL ST.

Jeannotte Jos., trader, 13 Bonsecours market, h 9 Mignonne lane
Jeannotte Mrs. M., wid J. Bte., 10 Allard
Jeannotte Mrs. Philomène, milk dealer, 219 Montcalm
Jeannotte Nar., carter, r 116 Durham
Jeannotte Trefflé, grocer, 41 and 43 Logan
Jeaudoin Louis, laborer, 527 William
Jedoin J. Bte., storeman, 141½ Wolfe
Jefferson Mrs. Catherine, wid George, r 73 Murray
JEFFERY BROTHERS & CO., general merchants, Western chambers, 22 St John
Jeffery Chs., of Jeffery Bros. & Co., 52 St Matthew
Jeffery G. J., bookkeeper, 268 St Paul, h 158 Drolet
Jeffery Henry, brassfinisher, bds at 20 Hermine
Jeffery James, of Jeffery Bros. & Co., resides in London, Eng.
Jeffery James, stevedore, 192 Nazareth
Jeffery Mrs. Margaret, wid Ths., sick nurse, 78 Bleury
Jeffrey Robert, fitter G.T.R., 17 Forfar
Jeffrey Thomas, carpenter, 613 Albert
Jeffrey Thomas, glass stainer, bds at 17 Forfar
Jeffrey Wm., working jeweller, bds at 43 St Dominique

JELLYMAN RICHARD,
(Established 1835,)
MANUFACTURER OF
PAPER BOXES,
582 CRAIG, OPPOSITE COTTÉ,
AND 23½ AND 25 COTTE
h Dorchester Avenue

Jenkin Jas. H., fitter, 57 Etienne
Jenking C. C., silver-plated ware, 637 Craig
Jenking Henry, nickelplater, 389 St Lawrence
Jenking Miss Mary, 88 Cemetery
JENKINS REV. JOHN, D.D., St Paul's church, ch of Scotland, 33 Mackay
Jenkins B. F., of Chase Brothers & Jenkins, 454 Guy
Jenkins James, boilermaker, 106 Forfar
Jenkins Watkin, of D. E. Lewis & Co., 272 St Joseph
Jenner Frank P., clerk, 53 Latour
Jennings Henry, trader, bds at 2 Hermine
Jennings Mrs. Ann, dressmaker, 808 Craig
Jennings Ths., carpenter, 808 Craig
Jennings Ths., engineer, 216 St George
Jensen John L., dyer, 20 Anderson
Jeoffrion Théophile, shoemaker, 216 St Catherine
Jerard Frs. X., laborer, Maple
Jessop Harry, plasterer, bds at 90 Chatham
Jetté Amable, agent, 97 St Hubert
Jetté Ant., laborer, 55 St Christophe
JETTE & BEIQUE, advocates, 42 St Vincent
Jetté Désiré, trader, 153 Wolfe
Jetté Félix, joiner, 271½ Beaudry
Jetté Frs., stonecutter, r 349 Beaudry
Jetté Frs. X., stonecutter, r 393 Lagauchetière
Jetté Gilbert, laborer, 379 Visitation
Jetté Henri, stonecutter, 30 Labelle
Jetté Jos., blacksmith, r Centre n Island
Jetté Jos., fireman, 292 German
Jetté Jos., shoemaker, 327 German
Jetté Jules, engineer, 10 Boyer lane
Jetté J. B., plasterer, 244½ Amherst
JETTÉ L. A., M.P., of Jetté & Béïque, 97 St Hubert
JETTE LOUIS, proprietor Lion hotel, 78 and 80 St Lawrence
Jetté Michel, bailiff, 29 St Vincent, h 210 St André
Jetté Michel, joiner, 559 Albert
Jetté Michel, joiner, 332 Beaudry
Jetté Moïse, blacksmith, 163 Guy
Jetté Mrs. Geneviève, wid Pierre, 479 and 481 Ontario
Jetté Tancrède, clerk, 51 Sanguinet
Jevri Guillaume, laborer, 382 Sydenham
Jewell James, laborer, 379 St Lawrence
Jewett Herbert W., clerk Victoria straw works, 89 St James, h 41 Berthelet
JEWISH SYNAGOGUE, Portuguese, rev. Dr. De Sola, LL.D., high priest, 89 Chenneville
Jibeau Alfred, 24 St Antoine market
Jinks Wm., fitter, bds at 38 Sebastopol
Joanette J. Bte., carter, 232 Lafontaine
Joannette Rémi, butcher, 237 St Catherine
Jinna John, laborer, 21 McCord
Job John, finisher, Sebastopol
Jobbitt Wm. L., cabinetmaker, 7 St Geneviève
Jobin André Damase, notary, 3 Place d'Armes hill, bds at 101 St Louis
Jobin Baptiste, laborer, r 303 Jacques Cartier
Jobin Chs., joiner, r 455 Jacques Cartier
Jobin Chs., laborer, 47 St Alphonse
Jobin Chs., sen., chandler, 455 Jacques Cartier
JOBIN & COUTLÉE, notaries, commissioners for Quebec and Ontario, 5 St Thérèse
Jobin Éd., clerk, bds at 206 St Elizabeth
Jobin Elzéar, joiner, 204 Mignonne
Jobin Ferd., caulker, r 2 Wolfe
Jobin Hypolite, carter, 53 Durham
Jobin Jos., shoemaker, r 139 Panet
Jobin Jos., trader, 88 Durham
JOBIN JOSEPH H., of Jobin & Coutlée, 110 St Hubert
Jobin Mrs. Anastasie, wid Louis, r 158 Sydenham
Jobin Mrs. Delphine, wid Eugène, seamstress, 93 Amherst
Jobin Mrs. Louise, wid Athanase, r 130 Durham
Jobin Nicolas, laborer, 201 St André
Jobin Sigefroi, joiner, 253 Wolfe
Jodoin Adélard, innkeeper, 41½ St Mary
JODOIN AMABLE, JUN., M.P., lumber dealer, 93 Parthenais, h 296 Lagauchetière
Jodoin Bruno, laborer, r 88 Durham
Jodoin Chs., laborer, Centre n Ropery
Jodoin Cyprien, carpenter, 333 Richmond
Jodoin Frs., shoemaker, 155½ Craig
Jodoin Isidore, carter, 623 St Bonaventure
Jodoin Jos., carter, 165 Durham
Jodoin L. O., of L. O. Jodoin & Cie., Hochelaga
JODOIN L. O., & CIE., fancy and staple dry goods, 49 Notre Dame and 173 Centre
Jodoin Moïse, storeman, 95 Durham
Jodoin Mrs. Philomène, wid Eustache, 412 Voltigeurs

BARRY & CAMPBELL, CARPET, OIL CLOTH & CURTAIN WAREHOUSE, 208 & 210 McGILL ST.

Jodoin Nap., saddler, 102 Wolfe
Jodoin Zotique, saddler, 100 Wolfe
Johns Mathias, grocer, 113 College, h 115 College
Johns Mrs. Mary, wid John, 11 St Germain
Johnson F., gilder, 155 Vitré
Johnson Bradstreet D., of Leggat & Johnson, Lower Lachine road
Johnson Chs. H., jeweller, 87 St Constant
Johnson Chs. Wm., storeman, 256 St George
Johnson Christopher, laborer, Burgess
JOHNSON & CO., proprietors and publishers of The Dominion Gazette and Traders Circular, &c., accountants, collectors, &c., and general agents, 24 St James
Johnson Ed., messenger, 4 Tar lane
Johnson Felix, printer, 18 Vallée
Johnson Frank B., bookkeeper, 272 Bleury
Johnson Frs., carter, 89 Amherst
Johnson Henry, bdg hse, 104 Prince
Johnson Henry, express driver, 47 College
Johnson hon. Francis, judge Superior court, 963 St Catherine
Johnson J. Cairns, guardian fire station No. 1, 609 Craig
Johnson James, customs officer, 69 Jurors
Johnson James, laborer, r 588 Lagauchetière
Johnson James, policeman, 71½ Lagauchetière
Johnson John, 69 Jurors
Johnson John, 108 St Félix
Johnson John, laborer, 131 Duke
Johnson John, sailmaker, 111 Wellington
JOHNSON JOHN A., groceries, wines, liquors and provisions, 341 St Mary
Johnson John L., cashier at H. R. Ives & Co., 245 University
Johnson Jos., express driver, 144 Wolfe
Johnson Jos., laborer, Burgess
Johnson Mrs. C., wid Geo. N., 57 Latour
Johnson Mrs. Célina, wid T., 225 and 227 St Urbain
Johnson Mrs. Harriet, 54 Montcalm
Johnson Mrs. M., wid James, 99½ Inspector
Johnson Mrs. Mary, wid Geo., 24 Manufacturers
Johnson S. H., of Johnson & Co., h Cote St Catherine road
Johnson Sam., carpenter, 16 St George
Johnson Sam. W., engineer, 31 Dorchester
Johnson Stephen, carpenter, 161 Vitré
JOHNSON THOMAS R., accountant and estate agent, 44 St James, h 189 Upper University
Johnson Wm., laborer, r 147 Kempt
JOHNSON WILLIAM W., manager at Dun, Wiman & Co.'s Mercantile agency, 201 St James, h 245 University
Johnson Wm., clerk, 77 St George Hypolite
Johnson Wm., foreman, 558 Lagauchetière
Johnson Wm., plumber, 65 Champ de Mars
Johnson Wm., storeman, 24 City Councillors
Johnster John, laborer, 36 Eleanor
JOHNSTON ALEXANDER, LL.D., professor of natural philosophy in McGill university, 70 McGill College av
Johnston Chs. J., machinist, 58 Frontenac
Johnston Frank, carter, 89 Amherst
JOHNSTON J. A., groceries, wines, liquors and provisions, 675½ St Catherine, h 675 St Catherine
JOHNSTON HENRY J., secretary and general agent Scottish Imperial Insurance Co., and manager Confederation Life Association of Canada for Province of Quebec, Merchants exchange, 9 St Sacrament, h 714 Sherbrooke. *See Adv outside back cover*
Johnston James, storeman, 48 St George Hypolite
Johnston James, jun., clerk, 1178 Sherbrooke
Johnston James, sen., of James Johnston & Co., 1178 Sherbrooke
JOHNSTON JAMES, & CO., importers and wholesale dealers in dry goods, 26 St Helen and 19 Recollet
Johnston John, grocer, 231 Dorchester
JOHNSTON JOHN, groceries and provisions, 120 Amherst
Johnston John, of Empey, Johnston & Co., 273 St George
Johnston John, laborer, r 200 William
Johnston John, storeman, 198 William
JOHNSTON JONES A., merchant tailor, 238 St James, h 50 Victoria
Johnston Joseph, coachman, 210 St George
Johnston Joseph, printer, 95 Jurors
Johnston Mrs. Margaret, wid Samuel, groceries, 88 Bleury, h 2 St Germain
Johnston Samuel, of Empey, Johnston & Co., 46 St Famille
Johnston Sam., clerk, 77 Cathcart
Johnston Sam., clerk, 2 St Germain
Johnston Ths., grocer, 165 McCord
Johnston Thomas, trader, 222 Amherst
Johnston Thos. R., bookkeeper, 365 Seaton
Johnston Wm., shoemaker, 130 Nazareth
Johnston Wm., trader, Wellington n Burgess
JOHNSTON WM. FINLAYSON, assistant secretary Board of Trade and Corn Exchange, association, 10 St John, h 50 Cadieux
JOHNSTON WILLIAM PALEN, boots and shoes, 243 St James, h 36 Crescent
Johnstone John, plumber and gasfitter, r 232 William
Johnstone Thomas J., agent for C. McDonnell & Co., Lower Lachine road
Joinet Rémi, driver, 170 Montcalm
Joinet Sam., shoemaker, r 183 Montcalm
Jolibois Michel, laborer, 87 Versailles
JOLICŒUR & FRÈRE, fancy and staple dry goods, 239 St Lawrence
Jolicœur Geo., of Jolicœur & Frère, 163 St Elizabeth
Jolicœur Joseph, stonecutter, 194 Sanguinet
Jolicœur Jean Bte., cabinetmaker, 210 St Catherine
Jolicœur Jos., mason, 24 Marie Louise av
Jolicœur Jos., painter, 653 Mignonne
Jolicœur Louis, joiner, 463 Panet
Jolicœur Louis, laborer, r 244 Seaton
Jolicœur Moïse, clerk, bds at 163 St Elizabeth
JOLICŒUR MRS. CHRISTINE, wid J. Bte., saloon, 625 and 627 St Catherine
Jolicœur Onésime, of Jolicœur & Frère, 163 St Elizabeth
Jolicœur Zacharie, clerk, bds at 163 St Elizabeth
Jolin Miss Célina, milliner, 251 Panet
Jolivet Xavier, carpenter, r 74 Murray
Jolivette Théophile, machinist, 12 Seigneurs
Joly Baptiste, laborer, 36 St Vincent

BABCOCK FIRE EXTINGUISHERS AND SELF ACTING ENGINES.

BARRY & CAMPBELL, CARPET, OIL CLOTH & CURTAIN WAREHOUSE, 208 & 210 McGILL ST.

Joly Barthélemi, bookkeeper, 56 St Elizabeth
Joly Benoit, capenter, bds at 281 St Dominique
Joly Jos., laborer, 15 Bisson
Joly Michel, broommaker, 15 Bisson
Joly Ol., saddler, 251 St Lawrence
Joly Paul, laborer, r 104 St Elizabeth
JOLY PIERRE, & CO., wholesale grocers and provision merchants, 264 St Paul and 209 and 211 Commissioners
Joly Pierre, of Pierre Joly & Co., 178 St Hubert
Joly Pierre Luc, agent, 32 Lacroix
Joly Protais, machinist, 71 Barré
Jonas H., of Rosenheim & Jonas, bds at St Lawrence hall, 139 St James
Jones —, foreman blacksmith, City Omnibus Co., 684 St Lawrence
Jones Archibald A., 94 Union av
Jones Arthur, grocer, 51 St Maurice
Jones C. G., real estate agent, Barron block, 162 St James, h 48 Fort
Jones Chs., fireman and bdg hse, 39 Craig
Jones Fred., blacksmith, 96 Nazareth
Jones Fred., carpenter, 21 Amherst
JONES & BURLAND, railway supply agents, and commission merchants, India chambers, 13 Hospital
Jones Geo., grocer, 157 Chatham
Jones Geo. E., hairdresser, 223 McGill, h 108 St Maurice
Jones Geo. W., clerk, 277 St Urbain
Jones Griffith, bookkeeper, 399 St Dominique
Jones H. C., 230 St James, h 32 City Councillors
Jones Harry, trader, 198 Aqueduct
Jones Herbert, advocate, 32 City Councillors
Jones Hugh, clerk, 20 Cotté
Jones James, clerk Audit office, G.T.R., 76 Forfar
Jones Jas., bookbinder, 660 Craig
Jones Jas., plasterer, 16 Balmoral
Jones James B., iron dealer, 429 William
JONES JAMES H., barber and hairdresser, 80 McGill, h 106 St Maurice
Jones John, packing case maker, 58 Dalhousie
Jones John B., foreman, 125 Magdalen
JONES JOHN HENRY, manager for Robert Wilkes, 196 McGill, h 139½ Bleury
Jones John J. B., of Millar & Jones, resides in Kingston, Ont.
JONES JOSEPH, coroner and alderman, 63 St Gabriel, h 637 Ontario
Jones Joseph, laborer, 253 Montcalm
Jones & Larue, 208 St Dominique
Jones Michael, laborer, r 86 Murray
Jones Miss Ann, 4 Alexander place, off 131 St Alexander
Jones Morrice, broommaker, 8 St Urbain
Jones Mrs. Délima, wid Joseph, 235 St Dominique
Jones Mrs. Fanny, wid Richard, 77 Chatham
Jones Patrick, cabinetmaker, 72 Bleury
JONES REV. JOHN, minister of Chalmers church, Canada Presbyterian, 449 St Dominique
Jones Richard, carpenter, Favard
Jones Richard, laborer, 72 Seminary
Jones Richard A. A., 69 St Janvier
Jones Samuel, type founder, r 112 St Elizabeth
Jones Stephen, fireman Rolling mills, 12 Forfar
Jones Thomas, laborer, 125 St Catherine
Jones Thomas, iron heater, 51 Forfar
Jones Ths., of Jones & Toomey, 280 Seigneurs
Jones Ths. C., bookkeeper, r 33½ Metcalfe

JONES & TOOMEY,
HOUSE, SIGN AND
ORNAMENTAL PAINTERS,
GRAINERS, GLAZIERS,
PAPER HANGERS, &c.
Sign and window shade painting a speciality;
658 Craig

Jones W. J. M., of Jones & Burland, 15 Mansfield, resides at Longueuil
Jones Walter, sawyer, 51 Voltigeurs
Jones Walter, 5 St Sacrament
Jones Walter, clerk, 3 St Alexander
Jones William, joiner, bds at 452 Lagauchetière
Jopling H. E., secretary-treasurer Canadian Engine and Machinery Co., 229 St James, h Longueuil
Jops Antoine, laborer, 168 Amherst
Jordan A., confectioner, 277 St Lawrence
JORDAN & BENARD, lumber merchants, yards 19 Notre Dame, 65 Bonsecours, 141 Ottawa, opp 301 St Mary, Basin, 368 Craig, office 368 Craig, opp Viger sq
Jordan D., carpenter, Burgess
Jordan Jacob, architect, 38 St James, bds at 34 St Denis
Jordan James, clerk, 78 St Urbain
Jordan John, grocer, 242 Craig, h 240 Craig
Jordan John, laborer, r 171 St Dominique
Jordan John A., customs clerk, 26 Berthelet
Jordan Jos., gardener, 265 St Martin
Jordan Patrick, of Jordan & Bénard, 23 Notre Dame
Jordan Richmond, clerk, bds at 34 St Denis
Jordan Thomas, sawyer, r 8 St Bridget
Jordan Wm. E., head master British and Canadian school, 151 Canning
Jordeson Mrs. Mary, wid C., 23 St George
JOSEPH & BROWNE, advocates and commissioners for Ontario, 18 St Sacrament
Joseph Edward J., agent, 493 St Paul, h 916 Dorchester
Joseph Fred., of I. Joseph & Sons, 53 McGill College avenue
Joseph Geo. J., of M. Kortosk & Co., resides in London, Eng.
JOSEPH GERSHOM, of Joseph & Browne, commissioner for Ontario, 16 St Sacrament, h 466 Guy
JOSEPH I., & SONS, manufacturing jewellers, Mechanics Bank chambers, 194 St James
Joseph J. Henry, 16 St Sacrament, h 712 Dorchester
JOSEPH JESSE, Belgian consul, 873 Sherbrooke
Joslin Geo. A., bookkeeper, 89 Bleury
Joslin Hiram K., engineer Lachine canal, 106 Stanley
Jossop Mrs. Ruth, 22 Forfar
Joubarne Nap., carpenter, 30 Dufresne

OFFICE VICTORIA SQUARE, HOMER BAKER, GENL. AGT. FOR CANADA. See page 249.

BARRY & CAMPBELL, CARPET, OIL CLOTH & CURTAIN WAREHOUSE, 208 & 210 McGILL ST.

Joubert Ambroise D., corporation bailiff, 280 Panet
Joubert L. Nap., bookkeeper, 394½ St Catherine
Joubert Léon, boots and shoes, 562 St Joseph
Joubinville Antoine, lamp maker, 498 St Joseph
Jouffray Camille, of Birks & Jouffray, bds at 4 Vitré
Jourdan Aug., waiter, bds at 31 Notre Dame
JOURNAL OF AGRICULTURE, monthly, annual subscription $1; Joseph Perrault, proprietor and publisher; G. E. Desbarats, printer, 1 Place d'Armes hill
Joutras J. Bte., 280 Sanguinet
Joyal M., boots and shoes, 46 and 48 St Lawrence
Joyce Alex., agent G.T.R., 196 Canning
JOYCE ALFRED, pastry cook and confectioner, 14 and 16 Phillips sq cor St Catherine
Joyce Andrew, ticket agent, 198 St Bonaventure
Joyce David, laborer, 134 Murray
Joyce Henry, painter, 498 St Dominique
Joyce James, laborer, 19 Smith
Jubb Ths. M., bookkeeper, 224 St Urbain
Jubin Cyrille, tinsmith, 126 Duke, h 47 Ottawa
Jubinville Ant., lamp maker, 358 St Joseph
Jubinville Benj., saloon, 145 St Mary
Jubinville Jean Bte., laborer, 562 Albert
Jubinville Joseph, printer, bds at 447 Lagauchetière
Judah Fred. T., of Judah & Wurtele, 386 St Antoine
JUDAH HENRY, Q.C., seigniorial commissioner, 3 Place d'Armes hill, h 1222 Dorchester
JUDAH & WURTELE, solicitors Trust and Loan Co. U. C., commissioners for Ontario, and advocates, 3 Place d'Armes hill
Judge Edgar, clerk, bds at 18 Lorne av
JUDGE OF THE SESSIONS, C. J. Coursol, office Court house, 177 Notre Dame
Julien J., cabinetmaker, 30 Chaboillez sq
Julien Jos., shoemaker, 244 Durham
Julien Léon, boots and shoes, 600 St Mary, h 602 St Mary
Julien Mrs. Hermine, wid Michel, 25 St Felix
Julien Mrs. Joséphine, wid Ovide, 73 St Elizabeth
Julien Mrs. Nap., milliner, 157 St Lawrence
Julien Nap., upholsterer, 157 St Lawrence
Julien William, painter, 418 Richmond
Juneau Félix, barber, bds at 343 St Josep
Juneau Henri, furrier, 245 German
Juneau Mrs. A., wid Chs., fruits &c., Bonsecours market
JUNOD HENRY E., furrier, 194 Notre Dame, h St Elizabeth
Junot Cléophas, tailor, bds at 9 St Dominique
Junot Emile, watchmaker, 354 Lagauchetière
Junot Henri, furrier, 354 Lagauchetière
Junot Jos., laborer, 22 St Hypolite lane
Junot Pierre, 225 Visitation
Juteau Magloire, carpenter, 327 Wolfe
JUTRU JOSEPH, groceries, wines and liquors 254, 258 and 260 Sanguinet
Kaill Peter, coachman, 553 Lagauchetière
Kaincaid Wm., baker, 257 St Urbain
Kaiser Fred., mason, 113 Jacques Cartier
Kaley Richard, laborer, 139 College
Kane Cornelius, laborer, 25 Condé
Kane Frederick, tailor, 563½ St Bonaventure
Kane James, grocer, 107 Richardson
Kane John, tinsmith, 600 and 602 St Joseph
Kane Michael, carter, 173 McCord
Kane M., tailor, bds at 572 Craig
Kane Mrs. Johanna, wid Thos., 217 Mountain
Kane Mrs. Bridget, wid Patrick, 25½ William
Kane Mrs. Johanna, wid Thos., 217 Mountain
Kane Robert, 394 St Antoine
Kane Robert, 281 St Constant
Kann Louis, cigar packer, bds at 4 St Dominique
Kapp Otto, cork manufacturer, 140 St Bonaventure, bds at Ottawa hotel, 246 St James
Katoron Geo., trader, r 299 Montcalm
Kattles Geo., laborer, 11 Little Dublin
Kauffmann Carl, of Wulff & Co., 12 Berthelet
Kavanagh Henry, customs inspector, 641 Ontario
Kavanagh Mrs., wid Frs., 160 Ottawa
Kavanagh Mrs. Catherine, wid John, laundress 49 Ottawa
Kavanagh Mrs. Honora, wid John, 55 Champ de Mars
Kavanagh Pat., laborer, 286 William
KAVANAGH REV. FELIX, R. catholic, 473 Mignonne
Kavanaugh James, polisher, 98 Queen
KAVANAUGH MICHAEL, soap and candle factory, 31 Chaboillez sq, h 41 Chaboillez sq
Kavanaugh Mrs. Rebecca, wid John, 98 Queen
Kavanaugh Pat., laborer, 286 William
Kay Geo., of Hall, Kay & Co., 92 McGill
Kay James, architect, 160 St Antoine
Kay James, machinist G.T.R., Burgess
Kay John, merchant, 18 St François de Salles
KAY WILLIAM FREDERIC, Fernleigh, 959 Dorchester
Kay Wm. G., commission merchant, 179 Bleury
Kay Wm. J. customs agent, 309 Commissioners
Kean Martin, coachman, 8 Busby lane
Kearnan Wm., storeman, r 58 St Urbain
Kearney Frs., laborer, 558 Dorchester
KEARNEY JAMES, late conductor G.T.R., 14 Donegana
Kearney J. W., cashier and corresponding clerk at Haeusgen & Gnaedinger's, 14 Donegana
Kearney Markell, plumber, 23 Aylmer
Kearney Matthew, storeman, 141 St Charles Borromée
Kearney Michael, plumber, 1 Hermine
KEARNEY PATRICK, gilder, mirror, portrait and picture frame manufacturer, 69 St Antoine, h 21 Papineau sq
KEARNEY P. J., auctioneer and commission merchant, tattersalls, 8 Busby lane, h 371 St Dominique
KEARNEY P. J., & CO., rubber factory, Weavers mill, Seigneurs
Kearney Thomas, laborer, 124 Murray
Kearney Thomas, of Hearn & Kearney, bds at 53 Bleury
Kearney W. J., medical student, 14 Donegana
Kearns James, grocer, 53 Jurors, h 159 St George
Kearns John, laborer, 18 Olier
Kearns Nicholas, grocer, 594 Mignonne, h 219 St Constant
Kearns Wm., laborer, 35 McCord

BABCOCK FIRE EXTINGUISHERS, AND SELF ACTING ENGINES.

BARRY & CAMPBELL, CARPET, OIL CLOTH & CURTAIN WAREHOUSE, 208 & 210 McGILL ST.

Kearns Wm., saloon, 32 and 34 St Paul
KEARNS W. J., groceries, wines, liquors and provisions, 41 Craig, h 43 Craig
Keating John, plasterer, 391 Seigneurs
Keating Michael, cabinetmaker, bds at 71 St Charles Borromée
Keating Mrs., wid Ths., midwife, 21 Busby lane
Keating Mrs. Alice., wid Jas., trader, 9 Victor
Keeffe Cornelius, laborer, r 107 Dalhousie
Keefe David, laborer, 33 St Jean Baptiste
Keefe Dennis, laborer, 70 Colborne
Keefe Donald, trader, St Anns market, h Rosa de Lima, Côteau St Augustin
Keefe John, laborer, r 328 St Patrick
Keefe John, laborer, Island
Keefe Thomas, gardener, 36 Smith
Keegan And., school teacher, 53 McCord
Keegan Michael, boilermaker, 24 St Patrick
Keegan P., water police, r 302 William
KEELY JOHN, wood and coal merchant, office on the long wharf opp east end Bonsecours market, yard 437 Lagauchetière cor St Dominique, bds at 43 St Dominique
Keenahan John, policeman, 11 Basin
Keenahan Pat., watchman G.T.R., 49 Colborne
Keenan Bernard, groom, 176 Richardson
Keenan Bernard, tailor, 163 Vitré
Keenan Edward, carter, 210 William
Keenan Peter, 5½ Jurors
Keene Alfred, tailor, 211 St Joseph
Keep Chs., engineer, 139 Delisle
Keetan James, laborer, r 111 St George
Kehoe James, police sergeant, 82 Panet
KEHOE JAMES, dry goods, 103 Wellington
Kehoe Lawrence, trader, 171 Ottawa
Kehoe Patrick, carpenter, 236½ Amherst
Kehoe Ths., joiner, 236½ Amherst
Kehough Ths., laborer, 21 McCord
Keiley Mrs. Mary, wid James, 88 St George
Keilley Martin, carter, r 210 Ottawa
Keilley Patrick, laborer, 146 St Maurice
Keily John, laborer, 192 Ottawa
Keith Alex., shipping clerk, 19 St Alexander
Keliher Timothy, sawmaker, bds at 595 St Joseph
Kell Roderick, machinist, Wellington n Burgess
Keller Alfred Geo., commercial traveller, 128 Shuter
Keller Frank J., of Carter & Keller, 128 Shuter
Keller Jacob, butcher, 12 St Lawrence market, h 319 St Catherine
Keller Ths., laborer, r 279 St Bonaventure
KELLERT & FRIEDMAN, importers of dry goods and small wares, 513 and 515 St Paul
Kellert Lewis, of Kellert & Friedman, 31 German
Kelley John, dry goods, 210 Notre Dame, h 35 Sanguinet
Kelley Peter, carpenter, 200 Seigneurs
Kelley Wm., baker, 588 Lagauchetière
Kellogg Mrs. M., wid Elijah, 84 Union av
Kellond Robert, carpenter, r 591 Lagauchetière, h 445 Upper St Dominique
Kelly Andrew, gardener, 44 Labelle
Kelly Bartholomew, laborer, Manufacturers n Brewster's road
Kelly Charles Joseph, bookkeeper, bds at 660 St Joseph
Kelly D., baker, 112 Shannon
KELLY & DORION, advocates, 16 St James
Kelly Ed., butcher, Mullin
Kelly Edward & George, butchers, 7 St Gabriel market
Kelly Henry, butcher, 8 St Gabriel market, h Mullin
Kelly Henry, engineer, 9 Manufacturers
Kelly James, carter, 44 Wolfe
Kelly James, cooper, 261 William
Kelly James, fruit store, 531 St Mary
Kelly James, laborer, r 44 Dorchester
Kelly James, P. O. clerk, 198 Aqueduct
Kelly John, boilermaker, 43 McCord
Kelly John, carter, 148 Duke
Kelly John, express driver, 587 Lagauchetière
Kelly John, foreman, 70 Wolfe
Kelly John, jun., plasterer, 309 St Constant
Kelly John, sen., 313 St Constant
Kelly John, trader, 5 Jacques Cartier sq
Kelly John P., of Kelly & Dorion, 16 St James, Longueuil in summer
Kelly L., clerk, bds at 233 St Antoine
Kelly Martin, laborer, 125 St Catherine
Kelly Martin, salesman, 106½ Bleury
Kelly Martin, tinsmith, 47 St David lane
Kelly Miss Catherine, 51 St Urbain
Kelly Miss Mary, grocery, 65 Lagauchetière
Kelly Miss Susan, 13 Durham
Kelly Miss Winifred, 299 William
Kelly Mrs. B., 15 St Bernard
Kelly Mrs. Catherine, wid Michael, 132 Nazareth
Kelly Mrs. Catherine, wid Michael, laundress, 292 Willlam
Kelly Mrs. E., wid John, 21 Seaton
Kelly Mrs. Elizabeth, wid Edward, 338 Dorchester
Kelly Mrs. Elizabeth, wid John, 163 Ottawa
Kelly Mrs. Julia, wid Pat., 556 Lagauchetière
Kelly Mrs. Julia, wid Ths., 158 St Joseph
Kelly Mrs. Mary, fruit dealer, St Ann's market, h 109 Nazareth
Kelly Mrs. W., wid Pat., 159 Nazareth
Kelly Pat., carter, r 67 Murray
Kelly Pat., grocer, 138 Colborne
Kelly Pat., trader, 165 Commissioners, h Jacques Cartier
Kelly Philip, laborer, 31 Murray
Kelly S., clerk, bds at 233 St Antoine
Kelly Ths., laborer, r 82 Murray
Kelly Ths., laborer, 271 William
Kelly Ths., shoemaker, 157 Amherst
Kelly Ths., shoemaker, 148 German
Kelly Timothy, laborer, Ropery
Kelly Wm., conductor G.T.R., 100 Congregation
Kelly Wm., express driver, 110 Wellington
Kelly Wm., guardian New City Gas Co., 1 St James, h 74 St Gabriel
Kelly Wm., laborer, 51 Conway
Kelsey John, boots and shoes, 38½ Bleury
Kemp Edson, advocate, 47 Cadieux
KEMP EDWARD J., groceries, wines, liquors &c., 147 McGill, h 17 Courville

OFFICE VICTORIA SQUARE. HOMER BAKER GENL. AGT. FOR CANADA. See page 249.

BARRY & CAMPBELL, CARPET, OIL CLOTH & CURTAIN WAREHOUSE, 208 & 210 McGILL ST.

KEMP EDWIN, secretary-treasurer of The Railway and Newspaper Advertising Co., (limited,) 199 St James, h 13 Burnside place
KEMP GEORGE, shirt and collar establishment and gentlemen's furnishing store, 306 Notre Dame, h 1128 Sherbrooke
Kemp Mrs. Mary, wid Henry, 59 Etienne
Kendall Geo., brewery manager, 50 Scotland
KENDALL MANUFACTURING CO., G. H. Kendall, manager; manufacturers of sewing machines; also machinists, founders, &c., 198, 200 and 202 Craig
Kendall Geo., plasterer, 143 Colborne
Kendall Geo., laborer, 127 St Catherine
KENDALL G. H., manager Kendall Manufacturing Co., sewing machines, bds at American house, 24 St Joseph
Kendall R., carpenter, 150 Ottawa
Kendall Richard, wheelwright, 204 Ottawa
KENDRICK GEORGE, millinery goods, 515 St Joseph
Keniston Wm., conductor G.T.R., 105 Grand Trunk
Kenna Mrs. Julia, wid James, 80 Murray
Kenna Timothy, clerk St Lawrence hall, 139 St James
Kenna Wm., 70 Anderson
Kennedy Benj., rope maker, 17 Chatham
Kennedy Daniel, laborer, 118 Congregation
Kennedy Ed., messenger, 123 St Constant
Kennedy Ed. H., grocer, 68 Ottawa
Kennedy Geo., horse shoer, bds at 6 Chenneville
Kennedy Geo. Ths., M.A., C.E., chemist, 30 Jurors
Kennedy James, laborer, 139 College
KENNEDY J. G., & CO., clothiers, 31 St Lawrence
Kennedy J. G., of J. G. Kennedy & Co., 96 Berri
Kennedy J. Henry, grocer, 236 Lagauchetière
Kennedy & Jackson, dry goods, 31½ St Lawrence
Kennedy John, carter, 62 Dorchester
Kennedy John, carter, 59 Montmorenci
Kennedy John, carter, 94 St Charles Borromée
Kennedy John H., grocer, 236 Lagauchetière, h 238 Lagauchetière
KENNEDY MISS ELLEN, dressmaker, 22 Notre Dame
Kennedy Mrs. Bridget, wid Michael, 164 McCord
Kennedy Mrs., wid, 3 Richardson
Kennedy Mrs. H., wid Jas., r 29 Jacques Cartier
Kennedy Mrs. Lizzie, wid John, r 54 Shannon
Kennedy Mrs. M., wid M., 193 Nazareth
Kennedy Mrs. Margaret, wid Pat., fruit dealer, St Anns market, h 51 St George
Kennedy Mrs. Nellie, wid Jas., 29 Jacques Cartier
Kennedy Mrs. Rosa, wid John, 174 Nazareth
Kennedy Pat., carter, r 54 Murray
Kennedy Pat., gardener, 150 Guy
Kennedy Pat., laborer, r 83 Magdalen
Kennedy Pat., saddler, 153 Colborne
Kennedy Philip, carter, 68 Guy
KENNEDY RICHARD A., M.D., physician and surgeon, prof. of anatomy Bishop's college, 44 Bleury
KENNEDY WILLIAM, builder, r 27 Bleury, h 27 Bleury, summer cottage Marlborough st Hochelaga
Kennedy Wm., wood carver, 182 St Antoine
Kenny Lawrence, of Kenny & McKeown, 28 St Lawrence

KENNY & McKEOWN, CIVIL AND MILITARY TAILORS, all garments cut in the latest New York and London fashions; perfect fit guaranteed; charges moderate, Leeds Cloth hall, 26 and 28 St Lawrence

Kenny Michael, beer driver, 22 Panet
Kenny Pat., wood merchant and forwarder, 85 Murray
Kent Ambrose L., bookkeeper, 120 St Denis
Kent David A., miller, 165 Etienne
KENT & FORDE, joiners, carpenters and builders, 573 and 575 Lagauchetière n Bleury
Kent Geo., printer, 45 Manufacturers
Kent Nicholas, carpenter, 85 St Patrick
Kent Robert, carpenter, 11 Anderson
Kent Ths., upholsterer, 168 St Lawrence
Kent Wm., painter, 29 Courville
KENT WILLIAM G., of Kent & Forde, 67 Victoria
KENWOOD WILLIAM, Aylmer Street market, 55 Aylmer, h 57 Berthelet
Keogh Edward, laborer, 669 St Lawrence
Keough Timothy, watchman, 86 Menai n Conway
Keown Wm., clerk, 67 Congregation
Kerans Daniel, grocer, 181 Vitré, h 3 Ashfield place, 159 St George
Kerby Patrick, printer, 90 William
Kerfut William H., contractor, 18 St George Hypolite
Kermode Ths., tailor, 590 Lagauchetière
Kernan Malcolm, cabinetmaker, bds at 71 St Charles Borromée
Kerney Luc, stevedore, 17 Woodyard
KEROACK ALPHONSE, leather merchant, 505 St Paul, h 177 St Denis
Kerr Alex., machinist, 49 St David lane
KERR JAMES, dealer in grain, hay, coal oil and crockery, 239 Wellington n the new Wellington bridge
Kerr James, laborer, r 66 St Urbain
Kerr John, shoemaker, 16 Little St Antoine
Kerr John, tailor, 489 St Lawrence
KERR, LAMBE & CARTER, advocates, 81 St François Xavier

KERR & LAVOIE, agents for agricultural implements, carriages, machinery for wood and iron, 61 St Joseph

Kerr Miss Elizabeth, school teacher, bds at 34 City Councillors
Kerr Miss Jane E., fancy goods, 56 Jurors
Kerr Mrs., wid William, 32 St Hubert
Kerr Mrs. Margaret, wid J., 34 City Councillors
Kerr Robert, of Kerr & Lavoie, 172 St Antoine

BABCOCK FIRE EXTINGUISHERS, AND SELF ACTING ENGINES.

BARRY & CAMPBELL, CARPET, OIL CLOTH & CURTAIN WAREHOUSE, 208 & 210 McGILL ST.

Kerr Robt., of Whyte, Kerr & Lefebvre, Côte St Antoine
Kerr Sam., mason, 192 Nazareth
Kerr Sam., tailor, 22 St Justin
Kerr Ths., commercial traveller, 92 St Constant
Kerr Wm. A., bookkeeper, 36 Cadieux
Kerr Wm. J., bookkeeper, 489 St Lawrence
Kerr Wm. H., of Kerr, Lambe & Carter, 3 L'Artique place, 387 Sherbrooke
KERR WILLIAM M., grocer, wine and spirit merchant, 232 St Joseph cor Colborne, h Tannery west
Kerrigan Miss J., dressmaker, 86½ St Antoine
Kerrigan Wm., 86½ St Antoine
Kerry Anthony, medical student, bds at 80 St Urbain
KERRY, WATSON & CO, wholesale druggists, Nuns buildings, 351 St Paul, and 21, 23, 25 and 29 St Sulpice, proprietors of St George drug mills, and laboratory, 25 St Jean Baptiste
Kerry John, of Kerry, Watson & Co., 149 Durocher
Kershaw John, locksmith, 25 St Margaret
KERSHAW THOMAS, broker, 1 North British chambers, 11 Hospital, h 10 Prince Arthur
Kersse Louis, guardian Viger garden, Viger sq, h 21 Labelle
Kasteloot Leonard, laborer, r 63 Fullum
Kevin Alex., trader, r 179 St Paul
Key James, carpenter, 96 Congregation
Key Wm., grain dealer, Papineau market
Keys James, boilermaker, 137 McCord
Keys John, storeman, r 39 Conway n the river
Keys Timothy, shoemaker, 78 Seminary
Kidd John, engineer, 11 St Philip
Kidd Wm. Ed., marble polisher, bds at 2 Hermine
Kidda Howard, carpenter, 195 St Constant
Kiddey George, tanner, bds at 603 St Joseph
KIDNER JAMES F., merchant, 626 Lagauchetière
KIDNER MRS. J. F., milliner and dressmaker, 626 Lagauchetière
KIEFFER JOSEPH, & CO., manufacturers of sole sewing and pegging machines, &c., 39 St Jean Baptiste
Kieffer Joseph, of Joseph Kieffer & Co., 90 St Elizabeth
Kielly John, clerk, 4 Vallée
Kielly Mrs. Anne, wid J., 4 Vallée
Kiely John, laborer, 42 Seminary
Kiely Michael, pedlar, 19 St Columban
KIERNAN FRANCIS, saloonkeeper, 46 St Urbain, h 44 St Urbain
Kiernan Daniel, water police, Quebec Gate barracks, St Paul
Kilbride Michael, laborer, r 65 Murray
KILBY RALPH H., hardware, fire arms and manufacturers agent, 346 and 348 St Paul, h 75 Drummond
Kilcullan John, trader, 20 Brock
Kiley James, foreman, 451 Prince
Kiley Ths., grocer, 130 Colborne
Kilgour James, carpenter, 8 St Constant
Kilgour Robert, of J. C. Wilson & Co., 72 Latour
Killan Pat., shoemaker, 18 St Germain
Killary Pat., carpenter, 41 Montmorenci
Killelea Pat., carpenter, 62 Centre
Killelher James, carter, 19 St Germain
Killond G. N., carpenter, 23½ Vallée
Kilner Chs., 127 Cadieux
Kimball Moses, carpenter, 82 Chatham

KIMBER JAMES,
house, sign and fresco painter; graining, marbling, paper hanging, whitewashing, coloring, &c., &c., 71 Bleury

Kindsley Jean Noël, gardener, 216 Papineau road
King Atwell, chief inspector, 225 Lagauchetière
King Bernard, trader, 159 Durham
KING EDWIN F., post office inspector, cor St James and St François Xavier, h 4 McGill College av
King Fred. W., post office clerk, 4 McGill College av
King Geo., miller, 32 St Patrick
King H. B., of Kerry, Watson & Co., 34 City Councillors
King Henry, clerk, 102 Congregation
King Henry W., of Henry W. King & Co., resides at Petite Côte
King Henry W., & Co., brokers, 32 St François Xavier
King James, gardener, 349 Parthenais
KING JOHN, 222 Amherst
KING JOHN E., saddler, harness amd trunk manufacturer, 238 McGill
King Levi, grocer, 77 Lagauchetière
King Mrs. Eliza, wid John, 56 Voltigeurs
King Patrick, 222 Amherst
King Patrick, gardener, 109 St André
King Sam., shoemaker, 103 Dubord
King Scott, trader, St Ann's market, h William
KING THOMAS D., dealer in works of art, 26 Beaver hall terrace
King Vincent, fire police, 18 Lacroix
King Warden, of Rogers & King, 226 St George
King William, 66 University
King Wm., carpenter, 6 Notre Dame
King Wm., draughtsman, 256 Richmond
KINGAN GORDON, of Ovide St Marie & Co., 189 Bleury
KINGAN & KINLOCH, importers and wholesale grocers, 103 to 111 St Peter and 54 St Sacrament cor St Peter
Kingan Miss, bds at 18 Lorne av
Kingdon Geo., japanner, 7 Little St David lane
Kinghorn Geo. M., forwarder, 320 Bleury
Kingsley Céleste, machinist, 369 Wellington
Kingsley Frs., carter, 81 St Felix
Kingsley Jos., messenger, 68 Blake
Kingsley Louis, laborer, 79 St Felix
KINGSTON FREDERICK, wine merchant, 20 Hospital, h 1050 Dorchester
Kingston Wm., night watchman, Burgess
Kingsworth Fred., foreman, 9 Leduc lane
Kiniry Pat., farmer, 7 McCord
Kinloch Wm., of Kingan & Kinloch, 43 McGill College av

BARRY & CAMPBELL, CARPET, OIL CLOTH & CURTAIN WAREHOUSE, 208 & 210 McGILL ST

Kinmond Peter Leighton, of W. L. Kinmond & Co., 37 Drummond
KINMOND W. L., & CO., consulting mechanical engineers, proprietors Canada File works, leather belting and lacing leather works, and steel spiral spring works, also general engineering supplies, 393 St Paul
Kinmun Mrs. Alice, wid Charles, 3 Vallée
Kinna Eugène, clerk, 337 St Bonaventure
Kinnear Stanley, of Baird & Kinnear, resides at Lachine
Kinnell David, clerk, 404 St Lawrence
KINSELA DUNCAN, stock broker, 82 St François Xavier, bds at St Lawrence hall, 139 St James
Kinseley Calixte, carter, 11 Rolland lane
Kinsella James, grocer, 606 Lagauchetière, h 67 Hermine
KINSELLA JAMES, groceries, wines, liquors and provisions, 114 Kempt, h 164 Ottawa
Kinsella John, laborer, 26 Hermine
Kinsella Michael, trader, 152 St Charles Borromée
Kinsella Nicholas, beer driver, 256 St George
Kinsella Ths., grocer, 144 Ottawa, h 142 Ottawa
Kinslay Alex., foreman, 186 Aqueduct
Kinsley Mrs. Margaret, wid Jos., 6 Chatham
Kipland Jas., 17 Condé
KIRBY CHARLES H., clerk, 58 Crescent
KIRBY JAMES, advocate, editor of The Gazette, 141 St François Xavier cor Craig, h 58 Crescent
Kirby Michael, laborer, 20 Queen
Kirby Mrs. Augusta, wid Robert, bdg hse, 30 St Denis
KIRBY ROBERT, 58 Crescent
KIRBY W. J., manager Guardian Fire and Life Insurance Co., 58 Crescent
Kirk Chs., laborer, 132 Richardson
Kirk & Hobson, brokers, 10 Hospital
Kirk John, carpenter, 8 Drummond
Kirk John M., of Douglas, Kirk & Co., 669 Dorchester
Kirkham Peter B., station agent G.T.R., 112 Duke
Kirkpatrick Alex., driver, 62 Duke
KIRKPATRICK ANDREW, cooper, 117 Prince, h 21 Latour
KIRKPATRICK & COOKSON, produce and commission merchants, 86 and 88 McGill and 99 and 101 Grey Nun
Kirkpatrick John, printer, 11 Dumarais
Kirkpatrick John E., of Kirkpatrick & Cookson, 297 Dorchester
Kirkup Jos., brushmaker, 323 and 325 St Paul, h 88 St Mary
Kirkwood John R., of Kirkwood & More, 738 Sherbrooke
KIRKWOOD & MORE, produce and provision merchants, 385 and 387 Commissioners
Kirkwood Mrs. Elena, wid R. T. T., 79 Aylmer
Kirwin John, clerk, 43 St Patrick
Kirwin John, currier, 151½ Amherst
Kirwin Mrs. Catherine, wid Henry, 43 St Patrick
Kirwin Mrs. Mary, wid Edward, hotel, 123 St Dominique
Kirwin Wm., steamfitter, 43 St Patrick
Kissock J. A. C., clerk, bds at 980 St Catherine
Kissock Wm., commercial traveller, 980 St Catherine
Kitchen John, engine driver G.T.R., 169 Magdalen
Kitley Thomas, laborer, 297 William
Kitt James, shoemaker, bds at 37 St Antoine
KITT JAMES, shoemaker, 118½ St Antoine
Kitts Chs., fitter G.T.R., r 79 Congregation
Kitts Ed., machinist, 11 Sebastopol
KITTSON GEORGE R. W., of Lighthall & Kittson, 10 Latour
Kneen David, builder, 14 Plateau
Kneen John, shoemaker, 119 St Alexander
Kneen Ths., builder, 1 Concord
Knight E. H., superintendent steam laundry, 774 Craig

KNIGHTS of PYTHIAS, Metropolitan Lodge No 9, meets 295 Notre Dame 1st and 3rd Wednesdays

Knockle Ed., nailmaker, St Léon lane
Knopp James, bds at 12 St Henry
Knoetzch Adolphe, basketmaker, 514 Ontario
Knoetzch Adolphe, brassfinisher, 443 Amherst
Knowles & Davies, ship brokers and commission merchants, 301 Commissioners
Knowles Henry, student, bds at 26 St Monique
Knowles W. M., of Knowles & Davies, resides at Hochelaga in summer
KNOX CHURCH, Canada Presbyterian, rev R. M. Thornton, B.A., minister, Dorchester cor Mansfield
Knox James, collector, 266 St George
Knox James, laborer, St Andrew n St Patrick
Knox Michael, shoemaker, 542 Dorchester
Knox Mrs. C., wid Ths., 53 Dorchester
Knubley Ths., crockery, 176 St Bonaventure
Kobold John, clerk, 211 St Lawrence
Koehn Ferd., tailor, 145 German
Koester Alex. J., Theatre saloon, 22 Cotté
Koester Geo., horse trader, 90 Fulford
Koester Geo., saloon, 544 Albert
Kollmar M., electro-plater, 811 Craig, h 809 Craig
Kollmyer Henry A., M.D., 80 St Urbain
Kollmyer Mrs. R., wid Henry, 62 Cathcart
Korn Michael, hatter, 68 St George
Kortosk Bernard, of M. Kortosk & Co., 915 Dorchester
KORTOSK M., & CO., woollens, hats and hatters' and tailors' trimmings, 493 St Paul
Kough Robert, shoemaker, 41 Cotté
KRAUSS FRANK, editor Canadian Illustrated News, 110 St Alexander
Krugger Ls., clerk, 20 St Constant
Kruse Julius, wine merchant, 371 St Lawrence
Kuetzing Mrs. Caroline, wid Chs., artificial flowers, bds at 166 St Constant
Kyle Alex., clerk, 188 St Martin
Kyle Archibald, plumber, 49 St Dominique
Kyle David, leather cutter, 20 St Roch lane
KYLE EDWARD T., grocer, wine and spirit merchant, 163 McGill, h 29 Burnside place
Kyle John, 500 Lagauchetière
Kyle Mrs. Mary, wid John, 35 Jacques Cartier
Kyle Robert, confectioner, 37 Campeau
Kyle Wm., sergeant gaol guard, 36 Kent

BABCOCK FIRE EXTINGUISHERS, AND SELF ACTING ENGINES.

BARRY & CAMPBELL, CARPET, OIL CLOTH & CURTAIN WAREHOUSE, 208 & 210 McGILL ST.

Kyte, Higgins & Co., printers, 96 St François Xavier
Kyte Miss, young ladies school, 20 Plateau
Kyte Stephen C., of Kyte, Higgins & Co., 20 Plateau
Kyte T. W. L., London Assurance corporation, 56 St François Xavier, h 24 Coursol
Labadie A., student, 28 St Antoine
Labadie Adolphe H., M.D., 399 St Mary
Labadie Chs., saddler, 228 Seigneurs
Labadie Geo., shoemaker, 252 Lafontaine
LABADIE J. A., notary, 15 St Lambert, h 28 St Antoine
LABADIE J. A. O., notary, 15 St Lambert, h 28 St Antoine
LABADIE J. E. O., notary, 15 St Lambert, h 28 St Antoine
LABADIE M. T. A., notary, 15 St Lambert, h 28 St Antoine
Labadie Ol., carpenter, r 87 Beaudry
Labais Louis, shoemaker, 100 Sydenham
LA BANQUE D'HOCHELAGA, J. S. Paquet, cashier, 97 St Francis Xavier
LA BANQUE DU PEUPLE, John Pratt, president; A. A. Trottier, manager, 95 St James
LA BANQUE JACQUES CARTIER, Romuald Trudeau, president; Honoré Cotté, cashier, Place d'Armes
LA BANQUE NATIONALE, Wm. Moffatt, manager, 10 Place d'Armes
Labatt George E., of T. & G. Labatt, 1279 St Catherine

LABATT T. & G., importers of cigars, tobacco, &c., wholesale, 35 St Nicholas

Labatt Theodore, of T. & G. Labatt, 151 Bleury
Labbé Frs., cooper, r 243 Seaton
Labbé Mrs. Henriette, wid François, r 67 Lagauchetière
Labbé Mrs. P., wid Pierre, 125 St Bonaventure
L'Abbé Pierre, of Roy & L'Abbé, 105 St Lawrence, St J. Bte. village
Labdon James, crockery, 131 Bleury
Labelle —, 182 Sydenham
Labelle Adélard, tailor, 70 Notre Dame
Labelle Alex., tailor, 70 Notre Dame
Labelle Alfred, dentist, 516 St Catherine
Labelle Alfred, shoemaker, r 17½ St Felix
Labelle Alf., stonecutter, 294 St Constant
Labelle Alp., confectioner, 48 St Paul
Labelle Amarie, clerk, bds at 10 St Dominique
Labelle Amable, stonecutter, 400 Wolfe
Labelle Ant., laborer, r 13 Bisson
Labelle Ant., trader, 118 Logan
Labelle Chas., laborer, 373 Montcalm
Labelle Chas., of Trudel, Taillon & Labelle, 182 Notre Dame, h 97 St Christophe
Labelle Chs., sen., cabinetmaker, 516 St Catherine
Labelle Cléophas, stonecutter, 15 Emery
Labelle Damase, driver, 243 St André
Labelle Damase, poultry, 22 Bonsecours market, h 298 Jacques Cartier
Labelle Ed., joiner, 24 St Felix
Labelle Ed. P., dry goods, 64 Champ de Mars
Labelle Eloi, cabinetmaker, 150 St Elizabeth
Labelle Félix, grocer, 8 Rolland lane
Labelle Frs., carpenter, 202 Wolfe
Labelle Frs., carter, 179 Wolfe
Labelle Frs., foreman, Maple
Labelle Frs., laborer, 48 St Martin
Labelle Frs., laborer, 622 Mignonne
Labelle Grégoire, clerk, 53 St George Hypolite
Labelle Honoré, baker, 182 Sydenham
Labelle H. P., of Labelle & Léveillé, 58 St Hubert
LABELLE HOSPICE, & CO., flour, grain, provision and coal merchants, 10 Port, proprietors Montreal Glue works, Logan n Dufresne
Labelle Hospice, of Hospice Labelle & Co., 112 Cemetery
Labelle Isaïe, shoemaker, r 58 St Hypolite lane
Labelle Isidore, baker, 250 Sydenham
Labelle Isidore, shoemaker, 136 Durham
Labelle Jean, carter, 280 St Constant
Labelle Jean, 281 St Dominique
Labelle Jean, laborer, 122 and 124 Ontario
LABELLE J. BTE., captain steamer "Quebec," 20 Union av
Labelle J. Bte., carter, 92 Beaudry
Labelle J. Bte., leather dyer, 10 St Monique
Labelle J. Bte., jun., dentist, 198 Notre Dame, h 509 St Catherine
Labelle J. Bte., & Co., dry goods, 387½ St Catherine
Labelle J. Bte., of Lamarre & Labelle, 172½ St Hubert
Labelle J. Bte., organist, 338 Lagauchetière
Labelle J. Bte., tanner, 290 Panet
Labelle Jos., carpenter, 86 Jacques Cartier
Labelle Jos., carter, 90 Amherst
Labelle Jos., clerk, 67 St Constant
Labelle Jos., laborer, 116 Amherst
Labelle Jos., laborer, 15 Mondelet
Labelle Jos., laborer, 579 St Bonaventure
Labelle Jos., of Labelle & Léveillé, 517 Ontario
Labelle Jos., sawyer, r 165 Richardson
Labelle Jos., shoemaker, r 615 St Lawrence
Labelle Jos., shoemaker, 95½ Wolfe
Labelle Jos. N., foreman, Maple
Labelle J. O., of P. B. Labelle & Bro., bds at 383 Craig
Labelle Jos. O., painter, r 64 Beaudry
LABELLE & LÉVEILLÉ, furniture dealers, 266 Notre Dame and 37 Fortification lane
Labelle Louis, carter, 526 Mignonne
Labelle Louis, laborer, 372 Jacques Cartier
Labelle Louis, of Z. Chapeleau & Labelle, 100½ St Constant
Labelle Louis O., carpenter, 169 St André
Labelle Olivier, laborer, 124 Logan
Labelle Maurice, moulder, 608 St Lawrence
Labelle Maurice, shoemaker, 506 St Dominique
LABELLE MICHEL, furniture dealer, 606 St Mary, h 604 St Mary
Labelle Miss Albina, 3 St François
Labelle Miss Mary, toy store, bds at 572 St Catherine
Labelle Miss Sophie, dressmaker, 617 St Lawrence
Labelle Mrs., 475 St Lawrence
Labelle Mrs. Célina, wid F., furniture, 125 St Lawrence
Labelle Mrs. Elizabeth, wid Jos., 425 Mignonne

OFFICE VICTORIA SQUARE. HOMER BAKER GENL. AGT. FOR CANADA. See page 249

BARRY & CAMPBELL, CARPET, OIL CLOTH & CURTAIN WAREHOUSE, 208 & 210 McGILL ST

Labelle Mrs. Joséphine, wid J. Bte., 509 St Catherine
Labelle Mrs. Marceline, wid Grégoire, 6 St James
Labelle Mrs. Marie, wid Jos., trader, stand 24 Bonsecours market, St Paul, h 298 Jacques Cartier
Labelle Mrs. Pélagie, wid Tous., 272 Sanguinet
Labelle Mrs. Sophie, wid Chs., 41 Beaudry
Labelle Nap., jeweller, 180 Notre Dame, h 503 St Catherine
Labelle Narcisse, cabinetmaker, 302½ St Lawrence
Labelle Narcisse, laborer, r 300 Jacques Cartier
Labelle Octave, contractor, 359 Amherst
Labelle Oct., laborer, r 353 Jacques Cartier
Labelle Oct., laborer, 429 Dorchester
Labelle Ol., shoemaker, 291 Amherst
Labelle Onésime, shoemaker, 383 Ontario
Labelle Onésime, shoemaker, r 136 Durham
Labelle Ovide, bdg hse, 383 Craig
Labelle Ovide, shoemaker, 270 Sanguinet
Labelle Paul, carpenter, 29 St Paul
Labelle Paul, carter, r 351 Jacques Cartier
Labelle Paul, joiner, 58 St Hubert
Labelle Paul, laborer, 248 Panet
Labelle Paul, laborer, 290 St Dominique
LABELLE P. B., & BRO., fancy and staple dry goods, 82 Notre Dame
Labelle P. B., of P. B. Labelle & Bro., bds at 383 Craig
Labelle Philéas, laborer, 651 St Lawrence
Labelle Pierre, saloon, 226 St Lawrence
LABELLE PIERRE E., dry goods, wholesale and retail, 69 Notre Dame, h 64 Champ de Mars
LABELLE REGIS, lumber merchant, cor William and Richmond, h John st, Coteau St Augustin
Labelle Rodrigue, bookkeeper, bds at 383 Craig
Labelle Romuald, fancy goods, 103½ St Joseph
LABELLE SEVERE, boots and shoes, 38 St Lawrence
Labelle Solomon, tailor, bds at 383 Craig
Labelle Stanislas, joiner, 63 Cemetery
Labelle T., shoemaker, 11 Schoolhouse
Labelle Toussaint, 229 Beaudry
Labelle Tous., baker, r 329 Montcalm
Labelle Tous., carpenter, 58 Bonaparte
Labelle Tous., joiner, 110 Delisle
Labelle Xavier, shoemaker, 8 Amherst
Labelle Xavier, shoemaker, bds at 231 St Dominique
Labelle Zéphirin, storeman, Centre n Ropery
Laberge Alfred, carpenter, r 411 Panet
Laberge Alfred, mason, 304 Jacques Cartier
Laberge Ant., laborer, 23 Labelle
LABERGE AUG., contractor, 26 St Elizabeth
Laberge Auguste, of Laberge & Son, 18 St Denis
Laberge Chs., laborer, 231 Wolfe
Laberge Chs., tobacconist, r 251 Montcalm
LABERGE CHARLES J., advocate, 344 Craig
Laberge David, tinsmith, 415 Jacques Cartier
Laberge Frs., stonecutter, 274 Wolfe
Laberge Frs., stonecutter, 304 Wolfe
LABERGE HON. CHARLES J., Q.C., editor in chief of Le National, 73 St James, h 344 Craig
Laberge J. Bte., carter, 252 Beaudry
Laberge Jos., shoemaker, 13 Metcalfe lane
LABERGE JOACHIM, groceries, provisions, wines and liquors, 11 St Margaret
Laberge Léon, joiner, 54 Sydenham
Laberge Louis, dry goods, 201 St Paul
Laberge Louis, laborer, 166 Visitation
Laberge Narcisse, tinsmith, r 13 St Felix
Laberge & Son, undertakers, 64 St Louis
Labine Geo., broommaker, 53 Dufresne
Labine Jos., laborer, r 100 Dufresne
LABINE JULES, fancy and staple dry goods, 131 Notre Dame, h 66 Berri
Labine Mrs. Julie, wid Jos., r 49 Dufresne
Laboissière Louis, painter, 109 Montcalm
Laboissière Mrs. B., wid Prosper, 547 St Mary
Labombarde Séraphin, laborer, 108 Versailles
Labonne Nar., carter, 27 St Julie
Labonté —, caulker, 20 St Adolphus

LABONTE D.,
MERCHANT TAILOR & CLOTHIER
All orders punctually executed at very moderate rates.
255 St Joseph street

Labonté Héli, cooper, r 123 Wolfe
Labonté Irénée, clerk, 199 College
Labonté Jos., carter, 138 Wolfe
LABONTE LOUIS, clerk, 100 St Constant
Labonté Louis, laborer, 417 Wolfe
Labonté Mrs. Apolline, wid Jos., 127 St Catherine
Labonté Mrs. Elmire, wid Jean Bte., 4 Leduc lane
Labonté Raphael, laborer, 245 Sanguinet
Labonté Théophile, carpenter, Maple
LABORATORY AND SCHOOL OF PRACTICAL CHEMISTRY, Dr. J. Baker Edwards, analytical chemist, 223 McGill
Labord Louis, laborer, 440 Montcalm
Labossière Calixte, saddler, 277½ Montcalm
Labossière J. Bte., blacksmith, 7 Beaudry
Labossière Louis, painter, 109 Montcalm
Labranche David, laborer, 677 St Lawrence
Labranche Israël, carter, 166 German
Labranche major Nap., interpreter military school, bds at Richelieu hotel, 45 St Vincent
Labranche Ol., customs officer, 217 St Constant
Labranche Thos., laborer, 289 Beaudry
Labrèche Alfred, painter, 353 Montcalm
Labrèche Damase, laborer, 413 Wolfe
Labrèche Frs., of Frs. Labrèche & Son, 111 St Bonaventure
LABRÈCHE FRANÇOIS, & SON, paint merchants, 111 and 113 St Bonaventure
Labrèche Fred., engine driver, 61 Montmorency
Labrèche Louis, nailer, r 138 St Martin
Labrèche Louis, trader, 108 Versailles
Labrèche Olier, of Frs. Labrèche & Son, 168 St George
Labrèche Ovide, nailer, r 106 St Martin
Labrèche Wm., crockery, 1 Bonsecours market
Labrecque A., grocer, St André cor Ontario
Labrecque Alex., carter, 319 Amherst
Labrecque Alfred, tailor, 213 St Dominique
LABRECQUE ANSELME, groceries, wines and provisions, 576 St Catherine, h 169 German
Labrecque Chs., tinsmith, 98 Jacques Cartier

BABCOCK FIRE EXTINGUISHERS, AND SELF ACTING ENGINES.

BARRY & CAMPBELL, CARPET, OIL CLOTH & CURTAIN WAREHOUSE, 208 & 210 McGILL ST.

Labrecque Damase, laborer, 153 St Antoine
Labrecque Ed., contractor, 217 St Dominique
Labrecque Frs., joiner, 35 Payette
Labrecque Gonzalve, laborer, 311 Amherst
Labrecque Jean B., joiner, 62 Panet
Labrecque Louis, joiner, 317 Amherst
LABRECQUE & MATHURIN, merchant tailors and clothiers, 294 St Joseph and 15 St Lawrence
Labrecque Mrs. Marie F., wid Pierre, 523 St Catherine
Labrecque Mrs. Sophie, wid Adolphe, 316 St Catherine
Labrecque Oct., of Labrecque & Mathurin, 398 St Joseph
Labrecque Onésime, contractor, 254 Amherst
Labrie Amable, laborer, r 403½ Lagauchetière
Labrie Auguste, clerk, bds at 24 St Elizabeth
Labrie Léonidas, bookkeeper, bds at 24 St Elizabeth
Labry Joseph, currier, 37 Logan
Labry Louis, shoemaker, 266 Panet
Labry Mrs. Julie, wid Frs., 240 Amherst
Labry Thomas, laborer, 241 Jurors
Laca Gilbert, shoemaker, 1 Water
Lacaille Chs., of Villeneuve & Lacaille, 160 St Denis
Lacaille Isaïe, baker, 10 Schoolhouse
Lacaille Louis, laborer, 598 St Bonaventure
Lacaille Ludger, joiner, 182 Notre Dame
Lacaille Mrs. Adélaide, wid Dom., 117 Panet
Lacas André, shoemaker, 373 Jacques Cartier
Lacas Chrysostome, shoemaker, r 356 Panet
Lacas Dominique, carter, 124 St Urbain
Lacas Godefroi, clerk, 102 Notre Dame
Lacas Edouard, grocer, 288 St Catherine
Lacas Louis, shoemaker, 18 St Pierre lane
Lacas Mrs. Philomène, wid Godefroy, 102 Notre Dame
Lacas Pierre, shoemaker, 70 Lagauchetière
Lacasse André, painter, bds at 798 Craig
Lacasse Benj., laborer, 10 Contant
Lacasse Benj., plumber, 188 Montcalm
Lacasse Edouard, mason, r 199 Panet
Lacasse Edouard, shoemaker, r 261 Beaudry
Lacasse Eusèbe, joiner, 317½ St Mary
Lacasse Louis G., bank clerk, 239 German
Lacasse Marie L. J., bookkeeper, 239 German
Lacasse Ovide, joiner, 272 Wolfe
Lacasse Romuald, trader, 111 Montcalm
Lacasse Zéphirin, joiner, 8 Leduc lane
Lacasse Zotique, carpenter, 179½ Seaton
Lacelle Arsène, mason, 389 Wolfe
Lachance Adolphe, mason, 28 St Christophe
Lachance Henri, commercial traveller, 58 Workman
Lachance Honoré, beer driver, 454 Wolfe
Lachance Isidore, ship carpenter, 699½ St Joseph
Lachance Jean Baptiste, joiner, 336 St Joseph
Lachance Jos., carter, 176 Beaudry
Lachance Jos., clerk, 50 Wolfe
Lachance Louis, machinist, Dominion
Lachance Mrs. Isidore, dry goods, 699 St Joseph
LACHANCE NAPOLÉON, dealer in fruits, vegetables, poultry, fish, jewellery, confectionery and crockery, stands St Jean Baptiste market, h 24 Upper St Elizabeth, St J. Bte. village
Lachance Pierre, grocer, 237 Montcalm
Lachapelle Alfred, machinist, 190 Durham
Lachapelle Alphonse, conductor, 335 Dorchester
Lachapelle André, grocer, 533 Mignonne
Lachapelle André, shoemaker, 183 Durham
Lachapelle Auguste, shoemaker, r 114 Durham
Lachapelle Charles, 428 Ontario
Lachapelle Chs., carter, 284 Panet
Lachapelle Chs., hotelkeeper, 428½ Ontario
Lachapelle Chs., laborer, 357 Panet
Lachapelle Emmanuel P., M.D., of D'Orsonnens & Lachapelle, 132 St Lawrence
Lachapelle Eugène, polisher, 95 Logan
Lachapelle Fabien, carter, 138 Sydenham
Lachapelle Héli, laborer, r 501 Wolfe
tLachapelle J. Bte., laborer, 318 Visitation
Lachapelle J. Bte., laborer, 379 Mignonne
Lachapelle Jos., blacksmith, 32 Brock
Lachapelle Jos., cabinetmaker, 146 St Elizabeth
Lachapelle Louis, carter, 299 Seaton
Lachapelle Louis, shoemaker, 183 Durham
Lachapelle Michel, carter, 28 Marie Louise av
Lachapelle Moïse, carter, r 15 Seigneurs
Lachapelle Mrs. E., wid Louis, 355 Amherst
Lachapelle Ol., laborer, 217 College
Lachapelle Onésime, laborer, 153 Beaudry
Lachapelle Pierre, shoemaker, 290 Mignonne
Lachapelle Pierre P., J.P., 132 St Lawrence
Lachapelle Solomon, moulder, 509 Albert
Lachapelle Sylvester, laborer, 126 Richardson
Lachapelle Théophile, blacksmith, 212 St André
Lachapelle Théophile, laborer, 479 Amherst
Lachapelle Tous., baker, 29 Mondelet
Lachapelle Vincent, carter, 120 Logan
Lachapelle Zéphirin, storeman, 18 Boyer lane
LACHINE AND GRAND TRUNK RAILROAD DEPOT, 198 St Bonaventure
LACHINE CANAL, Engineer department, J. G. Sippell, superintending enginee, T. W. Harrington, assistant; M. Conway, superintendent, Mill
LACHINE CANAL TOLL OFFICE, John O'Neill, collector; B. Hayes, T. McNally, L. Pominville and P. C. Racine, clerks; Chs. Mongeon, wharfinger, bet 1 and 2 Canal basin, Mill
Lackay Mrs. Judith, wid Pat., r 124 Duke
Lacloche Isidore, carpenter G.T.R., 154 Centre
Lacombe Jacques, 203 Notre Dame
Lacombe Jean Bte, laborer, 114 Barré
Lacombe Martin, carter, 84 Beaudry
Lacombe Mrs. Angélique, wid Peter, 7 St Claude
Lacombe Nar., shoemaker, 368 Durham
LACOMBE VINCENT, architect and measurer, 135 Water
La Compagnie des Mines de la Rivière St François, N. Villeneuve, president; Jos. Barsalou, treasurer; A. Charlebois, secretary, 16 St Sacrament
Lacoste Adolphe, butcher, 371 Seaton
Lacoste Alex., of Lacoste & Drummond, 268 Lagauchetière
LACOSTE ARTHUR, hardware, 53 St Mary, resides at Boucherville
Lacoste Chs., trader, 32 Bonsecours market, St Paul, h 115 Montcalm
Lacoste dit Languedoc Eustache, butcher, 319 Richmond

OFFICE VICTORIA SQUARE. HOMER BAKER GENL. AGT. FOR CANADA. See page 249.

BARRY & CAMPBELL, CARPET, OIL CLOTH & CURTAIN WAREHOUSE, 208 & 210 McGILL ST.

Lacoste Dosithé, printer, 359 Seaton
LACOSTE & DRUMMOND, advocates, 486 Craig
Lacoste Etienne, mason, 61 Campeau
Lacoste J. C., of Bourgouin & Lacoste, 73 St Hubert
Lacoste Jos., cabinetmaker, 332 Jacques Cartier
Lacoste Jos., storeman, 251 St Urbain
Lacoste Seraphin, butcher, 327 Richmond
Lacoursière Frs., grocer, 173 Panet
Lacoursière Frs, wood merchant, 177 Panet
Lacoursière Frs. D., blacksmith, 55 Campeau
Lacoursière Oscar, bookkeeper, 71 Champs de Mars
Lacroix Adolphe, oils and lamps, 278 St Lawrence
Lacroix Chs., grain dealer, r 53 St Elizabeth
Lacroix Chs., joiner, 122 Amherst
Lacroix Chs., shoemaker, 186½ Dorchester
Lacroix Chs., tailor, 15 St Justin
Lacroix Clovis, painter, 295 Amherst
Lacroix Cyprien, joiner, 19 Mondelet
Lacroix David, principal St Mary's academy, 4 Montcalm
Lacroix Etienne, carpenter, 237 Seaton
Lacroix F. A. E., collector, 159 German
Lacroix François, laborer Ropery
Lacroix George, grocer, 348½ Ontario
Lacroix H., grocer, 475 St Mary, h 35 Montcalm
LACROIX HENRI, customs officer, 107 Champ de Mars
Lacroix Hyacinthe, joiner, r 697 St Joseph
Lacroix Hypolite, joiner, 6 St Catherine
Lacroix Jas., joiner, 199 St Constant
Lacroix Jos., laborer, 83 Fulford
Lacroix Joseph, printer, 220 Aqueduct
Lacroix Jos., mason, 96 Jacques Cartier
Lacroix Jos. Chs. H., 334 Sherbrooke
Lacroix Louis, carpenter, Ropery
Lacroix Luc, beer bottler, 583 St Dominique
Lacroix Luke, beer bottler, r 685 St Lawrence
Lacroix Marcien, laborer, 144 Dorchester
Lacroix Michel, laborer, 267 Montcalm
Lacroix Miss, milliner, 10 St Constant
Lacroix Miss Elizabeth, 117 Champ de Mars
Lacroix Miss Emilie, bds at 26 St Elizabeth
Lacroix Mrs. Marg., wid David, 45 St Mary
Lacroix Mrs. P., wid Louis, dressmaker, 10 St Constant
Lacroix Mrs. Rose, wid Onésime, r 36 Beaudry
Lacroix Paul, carter, 34 Smith
Lacroix Pierre, laborer, Ropery
Lacroix Telesphore, shoemaker, 272 Lafontaine
Lacroix Théophile, joiner, 691 St Joseph
Ladéroute Constant, shoemaker, 329 Wolfe
Ladéroute Mrs., wid Michel, 49 Blake
LADIES' BENEVOLENT INSTITUTION, Mrs. D. Watson, matron, 31 Berthelet
LADIES OF THE SACRED HEART, 776 St Catherine
Ladler Michael, missionary, 107 Nazareth
Ladouceur Basile, joiner, 259 St Joseph
Ladouceur Jos., grocer, 118 Amherst
Ladouceur Jos., shoemaker, 383 Wellington
Ladouceur Mrs. Marie, wid Henri, 523 St Bonaventure
Ladouceur Mrs. Mathilde, laundress, r 340½ Montcalm
Ladrigan Mrs. Mary, wid Jeremiah, fancy store, 543 and 545 St Mary
Ladurantaie Jacques, cigarmaker, 8 Contant
Ladurantaie Mrs. Zoé, wid André, 86 Visitation
Ladurantaye Frs. X., laborer, 23 Dupré lane
Ladurantaye Ol., dealer, 47 Mountain
LA FABRIQUE DE MONTREAL, Ambroise Choquet, secretary-treasurer, 38 St Sulpice
Laferté André, engineer, r 94 Amherst
Laferté Maxime, clerk, 138 Cadieux
Lafetière George, joiner, 336 William
Lafetière Jos., joiner, 134 St Martin
Lafetière Nap., joiner, 257 Seigneurs
Lafferty Mrs. Marguerite, wid Xavier, 124 Dorchester
Laffey Pat., laborer, G.T.R. 67 McCord
Laflamme Alfred, trunkmaker, 260 St James, h 120 St Joseph
Laflamme Cyrille, laborer, 18 St Pierre lane
Laflamme Edmond, laborer, 65 Cemetery
LAFLAMME EDMOND, painter and glazier, dealer in paints, oil, glass, putty, &c., 93 St Joseph, h 91 St Joseph
Laflamme Frs., trader, 91 Durham
Laflamme Guillaume, butcher, 123 Inspector
Laflamme Hormisdas, bricklayer, 94 Delisle
LAFLAMME, HUNTINGTON, MONK & LAFLAMME, advocates, 42 St James
Laflamme John, of Kemp & Co., 93 Cemetery
Laflamme Jos., boots and shoes, 46 Jacques Cartier sq, h 159 St Constant
LAFLAMME LÉOPOLD, of Laflamme, Huntington, Monk & Laflamme, 294 Lagauchetière cor St Hubert
Laflamme Mrs. Mathilde, wid Xavier, midwife, 381 Lagauchetière
Laflamme Nap., carter, r 132 Seaton
Laflamme Nap., laborer, 94 Delisle
Laflamme Roch, brickmaker, 69 Dufresne
Laflamme Rodolphe, Q.C., M.P., of Laflamme, Huntington, Monk & Laflamme, 294 Lagauchetière
Laflamme Thomas, cabinetmaker, 319 Seigneurs
Laflamme Y. Rodolph, M.P., advocate, 294 Lagauchetière
Laflèche L., laborer, 1 St Martin
Lafleur André, grocer, 387 Wolfe
Lafleur Calixte, grocer, 583 St Bonaventure
Lafleur Chs., carpenter, r 258 Montcalm
Lafleur Chs., policeman, 248 Jacques Cartier
Lafleur Clément, carpenter, 213 Durham
Lafleur Ed., notary, Seminary of St Sulpice, h 414 Dorchester
Lafleur F. B., cashier Banque Jacques Cartier, bds at Donegana hotel, 31 Notre Dame
Lafleur Frs. X., policeman, 253 Panet
Lafleur Geo., grocer, 326 Jacques Cartier
Lafleur Honoré, artificial stone manufacturer, bds at 202½ St Paul
Lafleur J. Bte., carter, 61 Seaton
Lafleur J. Bte., cashier Credited Fund of Lower Canada, 13 St Lambert, h 167 St George
Lafleur J. Bte., laborer, 108 Versailles
Lafleur J. Bte., laborer, 436 Montcalm
Lafleur Jos., butcher, stall 63 Bonsecours market, h 300 Jacques Cartier

BABCOCK FIRE EXTINGUISHERS AND SELF ACTING ENGINES.

& 210 McGILL ST.
, laundress, r 340
Jeremiah, fancy store
rmaker, 8 Contant
André, 86 Visitation
rer, 23 Dupré lane
7 Mountain
NTREAL, Ambroi
surer, 38 St Sulpice
r 94 Amherst
8 Cadieux
336 William
St Martin
Seigneurs
wid Xavier, 124 Dor
R. 67 McCord
aker, 260 St James,
, 18 St Pierre lane
er, 65 Cemetery
painter and glazie
lass, putty, &c., 93 S
Durham
cher, 123 Inspector
cklayer, 94 Delisle
GTON, MONK & LA
42 St James
& Co., 93 Cemetery
shoes, 46 Jacques Ca
nt
, of Laflamme, Hu
ame, 294 Lagauchetiè
wid Xavier, midwife
132 Seaton
94 Delisle
ker, 69 Dufresne
., M.P., of Laflamme
aflamme, 294 Lagau
tmaker, 319 Seigneur
P., advocate, 294 La
Martin
7 Wolfe
3 St Bonaventure
258 Montcalm
48 Jacques Cartier
r, 213 Durham
inary of St Sulpice,
que Jacques Cartie
31 Notre Dame
, 253 Panet
acques Cartier
stone manufacture
Seaton
edited Fund of Lowe
h 167 St George
3 Versailles
6 Montcalm
63 Bonsecours marke
INES.

EDMOND LAFLAMME,

ST. JOSEPH ST. | 93 ST. JOSEPH ST

93 St. Joseph Street. 93.

SIGN OF THE GOLDEN LAMP,

EDMOND LAFLAMME, MONTREAL.

BARRY & CAMPBELL, CARPET, OIL CLOTH & CURTAIN WAREHOUSE, 208 & 210 McGILL ST.

Lafleur Jos., carpenter, r 252 Montcalm
Lafleur Jos., jun., stonecutter, 291 St Constant
Lafleur Jos., tailor, 306 St Joseph, h 304 St Joseph
LAFLEUR L. H., & CIE., wholesale importers of fancy and staple dry goods, 256 and 258 St Paul and 205 and 207 Commissioners
LAFLEUR LOUIS HERCULE, of L. H. Lafleur & Cie., 4 Rolland block, 28 Berri
Lafleur Marcel, jun., laborer, 296 St Bonaventure
Lafleur Marcel, sen., laborer, 297 St Bonaventure
Lafleur Miss Catherine, charwoman, r 63 Fullum
Lafleur Moïse, carpenter, 177 Beaudry
Lafleur Mrs. A., wid L N., 326½ St Lawrence
Lafleur Mrs. Julie, wid Jacques, 278 Wolfe
Lafleur Mrs. Marie Louise, wid Edward, 121 Seaton
Lafleur Omer, laborer, 27 St Mary
Lafleur Philippe, butcher, 253 Visitation
Lafleur Pierre, laborer, r 327 Montcalm
LAFLEUR REV. THÉODORE, Baptist, 98 St Alexander
LAFLEUR SEVERE, baker, 194 St Catherine
Lafleur Théophile, carter, 84 Sydenham
Lafleur Théophile, shoemaker, 290 St Dominique
Lafleur Ths., 82 Sydenham
Lafleur Xavier, joiner, 288 St Dominique
Lafond Chs., painter, r 12 St Margaret
LAFOND & CO., chemists and druggists, 252 Notre Dame
Lafond Félix, tanner, 317 Seigneurs
Lafond Jean E., of Lafond & Co., 76 St Famille
Lafond Louis, clerk, 200 Amherst
Lafond Louis, moulder, 9 Cemetery
Lafond Pierre, finisher, r 15 Bisson
Lafond Pierre, joiner, r 11 Dumarais
Lafond Stanislas, plumber, 400 Jacques Cartier
Lafond Vincent, detective, 96½ St Constant
Lafond Zotique, laborer, 220 St Martin
LAFONTAINE ALFRED, Temperance hotel 231 and 233 St Bonaventure
Lafontaine Chs., general agent, 4 St James, h Workman
Lafontaine Clodomir, turner, 15 St Geneviève
Lafontaine Clovis, sculptor, 8 Little St David lane
Lafontaine Damase, laborer, 397 Mignonne
Lafontaine Frs., carpenter, 13 DeSalabery lane
Lafontaine Guillaume, finisher, 75 Versailles
Lafontaine Jos., dry goods, 21 Mountain
Lafontaine Jos., laborer, r 345 Beaudry
Lafontaine Louis, barber, 518½ St Joseph, h 514 St Joseph
Lafontaine Médéric, laborer, Ropery
Lafontaine Miss Célina, milliner, 127 Sanguinet
Lafontaine Mrs., wid Louis H., 463 Mignonne
Lafontaine Mrs. Rosalie, wid Guillaume, 213 St Urbain
Lafontaine Mrs. T. S., millinery, 150 Centre
Lafontaine Narcisse, carpenter, 108 Versailles
LAFONTAINE T. S., accountant Stores department G.T.R., 150 Centre
Lafontaine Wilbrod, clerk, 39 German
Laforce Alp., shoemaker, 278 Wolfe
Laforce Auguste, of Laurent, Laforce & Co., 182 St Hubert
Laforce Hypolite, storeman, 96 Kempt
Laforce Michel, butcher, stall 32 Bonsecours market, h 245 and 247 Visitation
Laforce Michel, carter, 156 St Maurice
Laforce Mrs. Mary Ann, wid Jos., dressmaker, 35 University
Laforce Mrs. Malvina, wid Pierre, 447 Wolfe
LAFOREST FABIEN, lumber yard, cor Barré and Versailles, h 445 St Joseph
Laforest J. Bte., butcher, stall 58 Bonsecours market, h 98 Beaudry
Laforest Louis, laborer, 53 Amherst
Lafortune Damase, baker, 391 Montcalm
Lafortune Damase, laborer, 397 Mignonne
LAFORTUNE DAVID A., groceries, wines and liquors, 438 St Catherine, h 436½ St Catherine
Lafortune Edmond, laborer, r 343 Montcalm
Lafortune Jos., grocer, 308 Montcalm
Lafortune Mrs. Magdeleine, wid Alex., r 319 Montcalm
Lafortune Olivier, mason, 144 Seaton
Lafortune Oscar, grocer, 188 Wolfe
Lafortune Solomon, laborer, r 132 Seaton
Lafortune Xavier, driver, 279 Durham
Lafourcade Hypolite, laborer, 153 St Maurice
Laframboise Étienne, laborer, 58 St Antoine
Laframboise Ferd., baker, 106 Versailles
Laframboise Guillaume, pilot, r 7 Robin lane
LAFRAMBOISE HON. MAURICE, M.P.P., advocate and proprietor of Le National, 73 St James, h 85 Union av
LAFRAMBOISE LOUIS, advocate, 73 St James, h 85 Union av
Laframboise Maurice, jun., clerk, 85 Union av
Laframboise Mrs. E., wid Bte., 311 Durham
Laframboise Nar., baker, 106 Versailles
Lafrance Ant., cabinetmaker, 274 Craig
Lafrance François, cooper, 80 Workman
Lafrance Frs. X., shoemaker, 272 St Bonaventure
Lafrance John, joiner, r 124 Delisle
Lafrance Jos., butcher, 693 St Joseph
Lafrance Jos., clerk, bds at 33 St Louis
Lafrance Jos., laborer, r Centre n Island
Lafrance Jos., shoemaker, 255 Sydenham
Lafrance Jos. D., fireman, 20 Sebastopol
Lafrance Louis, carter, 105 Wolfe
Lafrance Louis, laborer, 463 Panet
Lafrance Ls., shoemaker, 50 Jacques Cartier sq
Lafrance Michel, rag dealer, r 39 Mountain
Lafrance Mrs. Flavie, wid Jos., 86 St Constant
Lafrance Pascal, barber, 137 St Bonaventure
Lafrance Pierre, broommaker, r 98 St Maurice
Lafrance Pierre, clerk, bds at 48 Sanguinet
Lafrance Tous., carter, 159 Wolfe
Lafrance Trefflé, laborer, r 127 Wolfe
Lafranchise Bénoni, laborer, 10 Joachim lane
Lafranchise Chs., laborer, Centre n Island
Lafranchise Chs., sawyer, 13 Joachim lane
Lafranchise Geo., trader, 196 Montcalm
Lafranchise Louis, carter, 246 Mignonne
Lafranchise Louis, sen., joiner, 240 Jacques Cartier
Lafranchise Tous., pork butcher, stall 11 Bonsecours Pork market, h Contant
Lafrenaye P. R., advocate, 11 St James, h 91 Upper St Urbain
Lafrenaye R. Grant, bank clerk, 91 Upper St Urbain

BABCOCK FIRE EXTINGUISHERS, AND SELF ACTING ENGINES.

ARRY & CAMPBELL, CARPET, OIL CLOTH & CURTAIN WAREHOUSE, 208 & 210 McGILL ST.

Lafrenière Ant., guardian Reformatory prison, 357 Amherst
LAFRENIERE CYPRIEN, tobacconist, 202 St Paul, h 35 Desalaberry
Lafrenière Ed. J., clerk, 150 German
Lafrenière Joseph O., of Lafrenière & St Onge, 16 Mance
Lafrenière Miss Séraphine, bdg hse, 48 Sanguinet
Lafrenière Nar., jun., saddler, 150 Craig
Lafrenière Nar., sen., saddler, 150 Craig
LAFRENIERE ODILON, groceries, wines, liquors, provisions, 159 St Antoine cor Bisson
LAFRENIERE & ST ONGE, flour and grain merchants, 1 St Sulpice and 295 Commissioners
Lafricain Ed., shoemaker, 26 St Louis
Lafricain Geo., of Burland, Lafricain & Co., 49 City Councillors
Lafricain Henri, upholsterer, 184 Sanguinet
Lafricain J. Bte., cooper, 175 Montcalm
Lafricain Mrs. Anne, wid Etienne, 42 St Louis
Lafricain Oct., cooper, 35 Wolfe
LAFRICAIN TREFFLÉ, church and fancy goods, 302 Notre Dame, h 178 St Denis
Lagacé Chs., carter, 419 Durham
Lagacé Edmond, cabinetmaker, 157 Chatham
Lagacé F., cabinetmaker, 313 Seigneurs
Lagacé Jean Bte., joiner, 93 Versailles
Lagacé Jos., laborer, 251 Sanguinet
Lagacé Julien, laborer, 348 Seigneurs
Lagacé Mrs. Eléonore, wid Hubert, r 55 St Ignace
Lagacé Pierre, carter, 107 Wolfe
Lagacé Théophile, sailor, r 337 Richmond
Lagarde Antoine, laborer, 29 Labelle
Lagarde Jacques, shoemaker, r 234 Durham
Lagarde Jos. C., printer, 248½ Amherst
Lagarde Laurent, laborer, 378 Mignonne
Lagarde Mrs. Catherine, dressmaker, 33 St Margaret
Lagarde Paul, dry goods and groceries, 283 and 287 St Joseph, h 285 St Joseph
Lagarde Pierre, nailer, r 167 St Martin
Lagarde Romuald, nailer, 305 Seigneurs
Lagarde Trefflé, stonecutter, 393 Wolfe
Lagassé Chs., joiner, 182 Notre Dame
Lagassé Geo., shoemaker, 311 Amherst
Lagassé J. Bte., joiner, 93 Duquette lane
Lagassé J. Bte., sawyer, 194 St Martin
Lagett Ths., Manufacturers n Brewster's road
Laggatt Henry, jeweller, 122 Notre Dame
LAGIER REV. LUCIEN, R. catholic, 107 Visitation
Lagrenade Mrs. B., wid Louis, 214 Beaudry
Lagrenade Théophile, shoemaker, 332 Montcalm
Lagrandeur Joseph, joiner, 183 Dorchester
Lahaie Clovis, cabinetmaker, 99 Durham
Lahaie Guillaume, cabinetmaker, 35 St Hypolite lane
Lahaie Hyacinthe, carpenter, 45 Lusignan
Lahaie Louis, shoemaker, 176 German, h 290 German
Lahaise Frs., grocer, 218 Craig, h 220 Craig
Lahaise Jos., shoemaker, 65 Blake
Lahaise Louis, shoemaker, 100 Sydenham
Lahaise Pierre, baker, 10 Desalaberry
Laidlaw John, clerk, 200 St George
Laidlaw William, engineer G.T.R., 89 Grand Trunk
Laing Geo., carpenter, 193 Murray
LAING M., produce merchant, 401 Commissioners, h 1120 St Catherine
Laird Geo., caretaker Royal Arthur school, Delisle
Lajeunesse Amable, laborer, r 226 St Charles Borromée
Lajeunesse Ed., laborer, 609 Albert
Lajeunesse J. Bte., joiner, 84 St Constant
Lajeunesse Jos., bricklayer, r 83 Workman
Lajeunesse Jos., tinsmith, 160 Beaudry
LAJEUNESSE JULES, carriagemaker, 2 Champ de Mars
Lajeunesse Mrs., laundress, 420 Lagauchetière
Lajeunesse Mrs. Olive, wid Jos., 515 St Catherine
LAJEUNESSE & PELLETIER, dry goods, 422½ Ontario
Lajeunesse Raphaël, laborer, 6 Josephine lane
Lajoie Cyrille, stonecutter, 145 St Elizabeth
Lajoie Etienne, mason, 198 Sanguinet
Lajoie F. X., laborer, r 45 Lusignan
Lajoie Louis, laborer, 63 St Alphonse
LAJOIE LOUIS JOSEPH, of Tyre, Perkins & Lajoie, official assignee, sub-agent Queen Insurance Co., 91 St James, h 21 German
Lajoie Misaël, tinsmith, 337 Amherst
Lajoie Toussaint, sewing machine agent, 45 Wolfe
Lakin Jos., laborer, 389 Wellington
Lalancette Mrs. Anne, wid John, bds at 111 Mountain
Lalande Felix, carter, 61 Ann
Lalande Israël, joiner, 23 Desrivières lane
LALANDE JOSEPH, jun., fancy dry goods, 563 and 565 St Mary, h 22 Wolfe
LALANDE JOS., sen., confectioner, 22 Wolfe
Lalande Mrs. Mary, wid Chs., 163 Guy
LALANNE, BLANCHET & CIE., boot and shoe manufacturers, 311 St Paul
Lalanne Wilfred, of Lalanne, Blanchette & Cie., 421 Mignonne
Laliberté Clovis, shoemaker, 44 Dufresne
Laliberté Edouard shoemaker, 10 Papineau sq
Laliberté Flavien, boots and shoes, 78 Craig
Laliberté Hector, baker, 194 Visitation
Laliberté Hubert, tanner, 82 Logan
Laliberté Hubert, tanner, 95 Sydenham
Laliberte Jos., bookkeeper, 351 Wolfe
Laliberté Ludger, shoemaker, bds at 125 Vitré
Laliberté Mrs. Caroline, midwife, 194 Visitation
Laliberté Nap., laborer, 365 Panet
Laliberté Ovide, clerk, bds at 133 St Dominique
Laliberté Ovide, crockery, 182 St Joseph
Laliberté Ovide, merchant, 17 St Alexander
Laliberté Pierre, laborer, r 112 St Elizabeth
Laliberté Samuel, tailor, bds at 125 Vitré
Lallemandière Auguste, shoemaker, 320 Montcalm
L'Allemand Edouard, carter, 194 St Patrick
L'Allemand Michel, carter, 25 Mondelet
Lallier Michel, laborer, 315 Lafontaine
Lalonde Alexis, 633 St Lawrence
Lalonde Amédée, lockman, bds at 81 Chatham
Lalonde Auguste, clerk; 673 St Joseph
LALONDE AUGUSTIN, proprietor Railway hotel, 43 and 45 Chaboillez sq

OFFICE VICTORIA SQUARE, HOMER BAKER GENL. AGT. FOR CANADA. See page 249.

BARRY & CAMPBELL, CARPET, OIL CLOTH & CURTAIN WAREHOUSE, 208 & 210 McGILL ST.

Lalonde capt. Arthur, 389 Mignonne
Lalonde Célestin, dry goods, 131 St Bonaventure
Lalonde Charles, carpenter, r 92 Barré
Lalonde Gabriel, laborer, 119 Lock lane
Lalonde Gabriel, laborer, 29 Payette
Lalonde J. Bte., laborer, 119 Lock lane
Lalonde J. Bte, pilot, 525 Albert
Lalonde Jos., 277 Durham
Lalonde Jos., laborer, bds at 178 Chatham
Lalonde Jos., laborer, 367 Seaton
Lalonde Jos., printer, r 136 St Antoine
Lalonde Joseph, watchman, 66 St Joseph
Lalonde Luc, carpenter, r 28 Mountain
Lalonde Mrs. Josephte, wid Joseph, 9½ Chaboillez
Lalonde Mrs. Marie, wid Jos., 88½ Inspector
LALONDE N. C., photographer, 18 St Lawrence
Lalonge Gilbert, shoemaker, 338 Papineau road
Lalumière Alp., laborer, 8 Amherst
Lalumière Ambroise, laborer, r 8 Amherst
Lalumière Ambroise, laborer, r 349 Panet
Lalumière Ant., brakeman G.T.R., Centre n Island
Lalumière Ant., carter, bds at 31 Notre Dame
Lalumière Chs., cook, r 540 St Mary
Lalumière Chs., engineer, r Centre n St Andrew
Lalumière Chs., laborer, 310 Wolfe
Lalumière Elie, milkman, r 45 St Mary
Lalumière Eusèbe, brakeman G.T.R., r Centre n St Andrew
Lalumière Ferdinand, laborer, 347 Sydenham
Lalumière Fréderic, laborer, 353 Seaton
Lalumière Guillaume, baker, 410 Montcalm
Lalumière Isaïe, painter, 55 Lagauchetière
Lalumière J. Bte., sen., shoemaker, 306 Durham
Lalumière Louis, carter, 412 Montcalm
Lalumière Mrs. M., wid Louis, 207 Seaton
Lalumière Mrs. Marguerite, wid Jos., grocery, 144 Craig
Lalumière Nar., fitter, r 98 Centre
Lalumière Raphaël, shoemaker, 242 Montcalm
Lalumière Siméon, weigher Bonsecours market, h 135 Seaton
Lalumière Tous., laborer, 53 Delisle
Lamagdelaine Mrs. L., wid J. Bte., 5 Vaudreuil lane
Lamagdelaine Narcisse de marble polisher, 426 Montcalm
Lamaire Louis Israël, carter, 261 St Bonaventure
Lamalice Philippe, stonecutter, 29 St Alphonse
Lamanque G., clerk, bds at 44 St Dominique
Lamarche Adolphe, M.D., 638 St Joseph
Lamarche Alexandre, mason, 490 Wolfe
Lamarche Alexis, laborer, 497½ St Bonaventure
Lamarche Amédée, commercial traveller, 34 St Hubert
Lamarche Ant., 53 St Alphonse
Lamarche Azarie, carriagemaker, 17 Wolfe
Lamarche Ed., blacksmith, 541 Albert
Lamarche Firmin, laborer, 47 St Christophe
Lamarche Frs. X., clerk, 173 Lagauchetière
Lamarche G. N., bookbinder, 12 St Amable lane
Lamarche Jos., shoemaker, r 58 Panet
Lamarche Nap., cabinetmaker, 60 St Antoine
Lamarche Nar., joiner, r 94 Workman
Lamarche Ol., joiner, 410 Wolfe
Lamarche Onésime, brewer, 361 Amherst
Lamarche Paul L., cabinetmaker, 4 St Germain
Lamarche Laurent, joiner, 396 Montcalm
LAMARCHE VERY REV. CANON G., Bishop's palace, Palace cor Cemetery
Lamarque Ths., carter, 294 Wolfe
Lamarre Cyrille, laborer, 580 Albert
Lamarre Geo., laborer, 226 Mignonne
Lamarre Gilbert, laborer, 63 Delisle
Lamarre Hubert, of Lamarre & Labelle, 223 Jacques Cartier
LAMARRE ISAIE N., general dry goods, 217 St Lawrence, h 552 St Catherine
LAMARRE & LABELLE, fancy and staple dry goods, 85 Notre Dame
Lamarre Ls., dry goods, 217 St Lawrence
Lamarre Nar., dry goods, 552 St Catherine
Lamarre Oct., carpenter, bds at 10 St Dominique
Lamb Benj., butcher, 249 and 249½ St Joseph
Lamb Benjamin, pork butcher, 26 St Anne market, h 249 St Joseph
Lamb Benjamin S., school teacher, 234½ St Joseph
Lamb E. B., collector, bds at 10 Jurors
Lamb Mrs. Catherine, wid Michael, 56 Prince
Lamb Mrs. Mary, wid James, 56 Prince
Lamb N. G., clerk Audit office, G.T.R., resides at St Lamberts
LAMB THOMAS, baker and grocer, 385 St Mary, h 383 St Mary
LAMB THOMAS, dealer in groceries, provisions, flour, grain, &c., 284 St Joseph and 195 Murray, h 193 Murray
Lamb William engineer, 156 McGill
LAMBE WILLIAM B., of Kerr, Lambe & Carter 318 Bleury
Lamber Gervais, laborer, 251 Sydenham
Lambert Edmond, joiner, 562 Mignonne
Lambert Jérémie, customs officer, 75 St Mary
Lambert Jos., joiner, 297 Amherst
Lambert Jos., shoemaker, 288 St Dominique
Lambert Louis, joiner, 380½ Jacques Cartier
Lambert Miss E., milliner, 99 Notre Dame
Lambert Mrs. Elizabeth, wid Rémi, 210 St Lawrence
Lambert Mrs. Emilie, wid Louis, 240 St Constant
Lame Louis, stonecutter, 563 Mignonne
Lamère —, clerk, bds at 34 St Denis
Lamère Chs., brickmaker, r 390 Fullum
Lamère Evangeliste, laborer, 224 Visitation
Lamère Frs., caulker, 89 Grand Trunk
Lamère J. C., customs officer, 176 St André
LAMERE JEAN BAPTISTE, general manager Richelieu Navigation Co., 228 St Paul and 187 Commissioners, h 19 Berri. *See Adv*
LA MINERVE, annual subscription to daily $8; to tri-weekly $5; to weekly $1; Duvernay Frères & Dansereau, proprietors and printers, 212 and 214 Notre Dame cor St Gabriel
La Minerve stationery store, 212 and 214 Notre Dame
Lamirande D. H., grocer, 362 Jacques Cartier
Lamirande Nap., printer, 107 St George
Lamont James, bookkeeper Shedden Co., 24 St Peter

BABCOCK FIRE EXTINGUISHERS, AND SELF ACTING ENGINES.

BARRY & CAMPBELL, CARPET, OIL CLOTH & CURTAIN WAREHOUSE, 208 & 210 McGILL ST.

Lamontagne Alex., plasterer, 631 Mignonne
Lamontagne Alfred, contractor, 554 Mignonne
Lamontagne Ant., joiner, 301 Mignonne
Lamontagne Bélani, shoemaker, 367 Wolfe
Lamontagne Benj., undertaker, 138 St Denis
Lamontagne Bruno, laborer, 107 Grand Trunk
Lamontagne Chs., contractor, 155 St Charles Borromée
Lamontagne Chs., stoneyard, 763 Craig
Lamontagne Chs., joiner, 295 Mignonne
Lamontagne Chs. H., notary, 30 St Lawrence
Lamontagne Denis, painter, 199 Sanguinet
Lamontagne Edouard, joiner, 465 Amherst
Lamontagne Frs., painter, 240½ Montcalm
Lamontagne Guillaume, tailor, 172 St Elizabeth
Lamontagne Gustave, tailor, 233 Amherst, h 183½ Amherst
LAMONTAGNE HECTOR, leather merchant, 394 St Paul, bds at Canada hotel, 17 St Gabriel
Lamontagne J. Bte., grain dealer, cellar 8 Bonsecours market, St Paul, h 200 Sanguinet
Lamontagne Jos., agent, 190 St André
Lamontagne Jos., carter, r 155 Panet
Lamontagne Jos., joiner, 307 Amherst
Lamontagne Joseph, laborer, 188 St Constant
Lamontagne Jos., tailor, 188 St Constant
LAMONTAGNE LEANDRE, carpenter and joiner, 307 St Constant, h 293 St Constant
Lamontagne Louis, shoemaker, 197 St Elizabeth
Lamontagne Ls., clerk, 155 St Charles Borromée
Lamontagne Mrs. S., wid Jos., 614 Mignonne
Lamontagne Mrs. Sarah, wid Joseph, 15 St Charles Borromée
Lamontagne Nar., joiner, 277 Wolfe
Lamontagne Onésime, tavern, 117 St Paul
Lamontagne Philémon, deputy high constable, 245 Amherst
Lamontagne Pierre, carter, 539 Upper St Elizabeth
Lamontagne Trefflé, clerk, bds at 36 Sanguinet
Lamontagne Trefflé, joiner, 451 Amherst
Lamontagne Wilbrod, cabinetmaker, bds at 379 Craig
Lamontagne Wm., cabinetmaker, 200 St Elizabeth
Lamontagne Zéphirin, joiner, 65 Durham
Lamontais Elias, bookkeeper, 259 German
Lamothe Alp., tailor, 39 St David lane
Lamothe Ant., laborer, 66 Blake
LAMOTHE MAJOR GUILLAUME, tannery, 305 Visitation, h 94 Champ de Mars
Lamothe Mrs. Adéline, wid Ths., 25 St Elizabeth
Lamothe Mrs. M. L., wid Arthur, 226 Chatham
LAMOTHE P., notary, 34 St James, h 30 Victoria
Lamothe Paul, carpenter, 138 Fulford
Lamothe Paul, grocer, 114 Delisle
LAMOTHE PHILEAS N., accountant Road department, 112 St Denis
LAMOTHE & ROBITAILLE, trunk and valise manufacturers, 402 Notre Dame
Lamothe Théophile, bookbinder, 332 Wolfe
Lamothe Ulric, of Lamothe & Robitaille, 13 St Dominique
Lamothe Victor, grocer, 312 Fullum
Lamouche & Frigon, confectionery, Bonsecours market
Lamouche John, plumber, bds at 249 St Dominique
Lamouche Jos., stonecutter, 60 St Hypolite lane
Lamouche Jos., trader, 249 St Dominique
Lamouche Mrs. Julie, wid Alexis, 10 Bruchesi
Lamouche Mrs. Marie, wid Jos., 70 St Felix
Lamouche Thomas, stonecutter, 255 Wolfe
Lamoureux Alfred, joiner, 176 Sydenham
Lamoureux Alp., joiner, 135 Amherst
Lamoureux Amédée, joiner, 130 Wolfe
Lamoureux Chs., laborer, 229 Lafontaine
Lamoureux Chs., of Desmarteau & Lamoureux, 84 St Mary
Lamoureux Claude, r 71 Durham
Lamoureux Ed., laborer, 183 Seaton
Lamoureux Eugène, 135 Amherst
Lamoureux Félix, joiner, 158 Beaudry
Lamoureux Fred., joiner, 362 Wolfe
Lamoureux Frs., clerk, 48 St Christopher
Lamoureux Frs., joiner, 162 St Martin
Lamoureux Frs., rag dealer, 454 St Mary
Lamoureux Frs., shoemaker, 72 Sydenham
Lamoureux Frs., trader, 59 Montcalm
Lamoureux Frs., trader, 695 St Lawrence
Lamoureux Frs. X., joiner, 401 Durham
Lamoureux Gédéon, carpenter, 106 Amherst
Lamoureux Gédéon, saw filer, 178½ Lagauchetière
Lamoureux George, shoemaker, r 199 St Dominique
Lamoureux Gilbert, carpenter, r 18 Panet
Lamoureux Jacques, shoemaker, 104 Durham
Lamoureux Janvier, blacksmith, 97 Wolfe
Lamoureux Jean Bte., laborer, r 137 Sydenham
Lamoureux Jean Bte., stevedore, 107 St Paul
Lamoureux Jos., carter, 51 Logan
Lamoureux Jos., laborer, r 153 Lagauchetière
Lamoureux Jos., laborer, r 350 Seaton
Lamoureux Jos., trader, stall 3 Bonsecours market, h 244 St Constant
Lamoureux Julien, carter, 67 St André
Lamoureux Léandre, joiner, 203 St Constant
Lamoureux Léon, shipcarpenter, 21 St Martin
Lamoureux Louis, carter, r 307 Beaudry
Lamoureux Louis, carter, 45 Dufresne
Lamoureux Louis, trader, 134 St Martin
Lamoureux Miss Marie, fruit store, 537 St Catherine
Lamoureux Mrs. A., wid Jacques, 494 Wolfe
Lamoureux Mrs. Chas., 304 Beaudry
Lamoureux Mrs. Constance, wid Fabien, 284 St Constant
Lamoureux Mrs. F., wid Jos., 59 Montcalm
Lamoureux Mrs. Julie, wid Guillaume, 77 Montcalm
Lamoureux Mrs. Léonore, wid Wm., 267 Sydenham
Lamoureux Mrs. Louise, wid Nar., 26 Robin lane
Lamoureux Nap., 159 Guy
Lamoureux Nap., foreman, Iberville
Lamoureux Nap., printer, 174 St George
Lamoureux Nar., carter, 97 Durham
Lamoureux Nar., shoemaker, r 88 Durham
Lamoureux Norbert, joiner, 93 Berri
Lamoureux Norbert, trader, 85 Campeau
Lamoureux Oct., laborer, r 301 Panet
Lamoureux Ovide, mason, 81 Seaton
Lamoureux Pierre, carter, 77 Montcalm

BARRY & CAMPBELL, CARPET, OIL CLOTH & CURTAIN WAREHOUSE, 208 & 210 McGILL ST.

LAMOUREUX PIERRE, job department at John Lovell's printing establishment, 23 and 25 St Nicholas, h 174 St George
Lamoureux Pierre, plasterer, 104 Visitation
Lamoureux Placide, joiner, 241 Wolfe
Lamoureux Théophile, laborer, 241 Sydenham
Lamoureux Ths., clerk, 135 Amherst
Lamoureux Timothé, joiner, 29 Emery
Lamoureux Toussaint, bricklayer, 240 Panet
Lamoureux Ulric, carpenter, 59½ St Ignace
Lampard John, watchmaker, 42 Cadieux
Lampson Mrs. C., wid W., 78 Aylmer
LAMY PIERRE, dry goods, wholesale and retail, 233 St Lawrence
Lamy Télesphore, grocer, 193 Dorchester
Lamy Wm. C., grocer, 582 Mignonne
Lanagan Wm., tinsmith, bds at 71 St Charles Borromée
LANCASHIRE FIRE INSURANCE CO., William Hobbs, general agent, 5 Place d'Armes
Lancaster Mrs., 18 Plateau
Lancey Chs., police sergeant, 48 Shaw
Lanciaux Adolphe, of Lanciaux & Paquette, 15 Lacroix
LANCIAUX & PAQUETTE, manufacturers of doors, sashes, &c., 276 Craig and 13 Perthius
Lanctot Arthur, clerk, 57 St Lawrence
Lanctot capt. P. Z., 3rd battalion, painter, 90 St Martin
Lanctot Chs., dry goods, 48 Sanguinet
Lanctot Charles B., of Coutu, Villeneuve & Co., 40 Sanguinet
Lanctot E., conductor, 363 Seaton
Lanctot Ernest, clerk, 293 Notre Dame
LANCTOT HYPOLITE, notary and collecting agent, 6 St James, resides at Laprairie
Lanctot J. Bte., clerk, 201 German
Lanctot J. Bte., joiner, 102 Workman
Lanctot J. Bte., laborer, 351 Seaton
Lanctot J. Bte., laborer, 199 Visitation
LANCTOT & LANCTOT, advocates, 29 St Gabriel
LANCTOT MÉDERIC, professor, 382 Wolfe
Lanctot Oscar, clerk, 293 Notre Dame
Lanctot Ovila, of Beauvais & Lanctot, 137 St Joseph
Lanctot Phileas, advocate, 6 St James, h 293 Notre Dame
Lanctot Philéas, of Lanctot & Lanctot, bds at Richelieu hotel, 45 St Vincent
Lanctot Pierre S. Z., clerk, 142 Fulford
Land Charles, laborer, St Francis
Landerman Ol., trader, cellar 16 Bonsecours market, St Paul, h 311 Durham
Landermann Frs., clerk, 186 Sanguinet
Landermann Oliver, machinist, 210 St Charles Borromée
Landreville Jos., shoemaker, 288 Wolfe
Landreville Louis, shoemaker, 290 Wolfe
Landreville Médard, saloon, 266 Jacques Cartier
Landreville Pierre, laborer, 497½ St Bonaventure
Landreville Urgèle, driver, 61 St Mary
Landry Cyrille, carpenter, 393 Montcalm
Landry Dominateur, storeman, r 112 Montcalm
Landry E., barkeeper, bds at 31 Notre Dame
Landry Frs., bricklayer, 250 Lafontaine
Landry Frs., joiner, r 168 Beaudry
Landry Frs. X., carter, 195 Sydenham
Landry Henri, joiner, 371 Amherst
Landry J., tobacconist, 93 St André
Landry J. Bte., cooper, 213 Visitation
Landry J. Bte., shoemaker, 280 Sydenham
Landry Jos., cooper, 126 Visitation
Landry Jos., joiner, 190 Amherst
Landry Jos., shoemaker, 224½ Beaudry
Landry Jos. P., notary and assistant crown land and timber agent, 50 St James, h Mount Royal av, Mile end
Landry Léon, carter, 187 Beaudry
Landry Léon, carter, 187 Panet
Landry Louis, laborer, 235 Durham
Landry Louis, plasterer, 1 Beaudry
Landry Maurice, stevedore, 157 Wellington
Landry Mrs. Mary, wid Ol., 5 Grothé
Landry Mrs. Mathilde, wid Moïse, 257 Panet
Landry Mrs. Victoria, wid Francis, 155 Lagauchetière
Landry Nazaire, laborer, 306 Ontario
Landry Théophile, bricklayer, r 195 Sydenham
Landry Théophile, carter, 352 Montcalm
Lane Cornelius, laborer, 9 Evans Court
Lane John, cooper, bds at 150 Dalhousie
LANE JOHN, deputy commissary general, 745 Sherbrooke
Lane John, engineer G.T.R., 204 Etienne
Lane Maurice, carter, 185 Canning
Lane Mrs. Ann, wid J., 157 Grand Trunk
Lane Mrs. Mary Anne, wid Elijah, 293 Peel
Lane Shedrick, joiner, 110 Forfar
LANE WILLIAM, proprietor Liverpool house, 571 Craig
Lane Wm., clerk, 191 Amherst
Lanehan Wm., boatman, 14 Durham
Laneuville Amable, r 57 Seaton
Laneuville Trefflé, joiner, r 57 Seaton
Lang Fred., carpenter, 43 Etienne
Lang Mrs. P., dressmaker, 2½ Cadieux
LANG REV. GAVIN, minister of St. Andrew's church, ch of Scotland, 102 St Alexander
LANG REV. ROBERT, assistant minister St Paul's church, ch of Scotland, 36 Mansfield
Lang Sam., painter, 73 Delisle
Lang Richard, 111 Grand Trunk
Langan Thaddeus, butcher, St Patrick cor Ropery
Langelier Mrs. Mary, wid Frs. X., 297 St Charles Borromée
Langelier Jos., joiner, 139 Sanguinet
Langelier Ludger, hatter, 154 St Joseph
Langelier Mrs. T., wid F. A., 104 St Denis
LANGCAKE REV. AUGUSTUS, S.J., St Mary's college, 142 Bleury
Langevin Alex., dealer, 491 St Joseph
Langevin Damase, grocer, 429 Amherst
Langevin Frs., laborer, r 355 Jacques Cartier
Langevin Jos., laborer, 58 Iberville
Langevin Mrs. Alexandre, milliner, 491 St Joseph
Langhan Thaddeus, butcher, Ropery
Laing Murdoch, provision merchant, 1120 St Catherine
LANGLANDS JAMES, coffee and spice steam mills, 39 St Gabriel, h 329 St Antoine
Langlay James, watchman, 78 St Bonaventure
Langlois Alexis, carter, 119 Workman

BABCOCK FIRE EXTINGUISHERS, AND SELF ACTING ENGINES.

BARRY & CAMPBELL, CARPET, OIL CLOTH & CURTAIN WAREHOUSE, 208 & 210 McGILL ST.

Langlois Chs., shoemaker, bds at 447 Lagauchetière
Langlois dit Lachapelle Louis, ship carpenter, 38 Voltigeurs
Langlois Edmond, shoemaker, 215 Visitation
Langlois Ed., joiner, 6 St Christophe
Langlois Elie, joiner, 385 Amherst
Langlois Félix, roofer, bds at 86 St Constant
Langlois Frs., laborer, 319 Montcalm
Langlois Jos., carpenter, 371 Montcalm
Langlois Louis, policeman, 404 Seaton
Langlois Miss Zulima, groceries, 46 and 48 Fullum
Langlois Mrs. Dénise, wid Charles, 88 Montcalm
Langlois Mrs. Elodie, wid Hubert, 459 Lagauchetière
Langlois Napoléon, shoemaker, 345 Wolfe
Langlois Olivier, 135 Logan
Langlois Pierre, 44 Fullum
LANGLOIS REV. HUGH, S.J., St Mary's college, 142 Bleury
Langlois Théophile, carpenter, 361 Panet
Langlois Xavier, 135 Logan
Langlois Zéphirin, engineer, 44 Jacques Cartier sq
Langoff Mrs., wid Chs., 23 St Hypolite lane
Langoff Mrs. Mary, 46 Smith
Langrill Jos. F., bds at 164 St George
Langstaff Ed., laborer, r 87 Grand Trunk
Languay Mrs. Alphonsine, wid Nar., 329 Mignonne
Languedoc Alp., butcher, stall 21 St Anns market, h 34 Versailles
Languedoc Eustache, butcher, 35 St Anns market
Languedoc Eustache, of Languedoc & Trottier, 185 Richmond
Languedoc François, butcher, 34 Versailles
Languedoc Geo. T., clerk sheriff's office, Côte St Catherine
Languedoc Séraphin, butcher, stall 9 St Antoine market, Mountain cor St Bonaventure, h 189 Richmond
Languedoc & Trottier, butchers, 218 Seigneurs
LANIEL & CHAREST, groceries, wines and liquors, 1 Charbonneau cor St Dominique
Laniel Michel, of Laniel & Charest, 474 St Dominique
Lankisher Jas., confectioner, 7 Busby lane
Lannan John, laborer, 73 Ann
Lanning Chs., engineer, 39 Cotté
Lanning Geo., bookkeeper, 25 Coursol
Lanning Jos. J., clerk G.T.R., 39 Coursol
Lanning Mrs. Mary E., wid Henry, 147 German
Lanoix Désiré, grocer, 309 Amherst
Lanoix Frs., grocer, 405 Montcalm
Lanorgan Simon, grocer, 578 Mignonne
Lanouette Chs., carter, 739 Ontario
Lanouette Ed., clerk, 449 Lagauchetière
Lanouette Jean, joiner, 113 Chatham
Lanthier Adolphe, boilermaker, r 612 St Bonaventure
Lanthier Antime, machinist, 29 Rolland lane
Lanthier Auguste, custom house, 436 St Catherine
Lanthier Célestin, laborer, St Bonaventure
Lanthier Cyrille, laborer, 266 Craig
Lanthier Damase, carter, 253 St Dominique
Lanthier Damase, laborer, 360 Jacques Cartier
Lanthier David, of Lanthier & Dery, 407½ St Joseph
LANTHIER & DERY, fancy and staple dry goods, 407½ St Joseph
Lanthier Frederic, plasterer, 269 Craig
Lanthier Frs. Ol., engineer, 25 St Vincent
Lanthier Frs. X., 155 St Joseph
Lanthier F. X., of Thibault, Lanthier & Co., 468 St Catherine
Lanthier Gédéon, plasterer, 269 Craig
Lanthier Gilbert, laborer, 122 Richardson
Lanthier Jos., baker, 379 Jacques Cartier
Lanthier Louis, laborer, St Hubert
Lanthier Mrs. Auguste, agent for Butterick & Co., publishers, designers and reporters of fashion, 436 St Catherine
Lanthier Mrs. Henriette, wid Ant., 269 Craig
Lapalme J. Bte., joiner, 93 Beaudry
Lapalme Léon, shoemaker, 64 Logan
Lapalme Nar., laborer, 83 Logan
Laparé Cyrille, sculptor, 165 St André
Laparre H., notary, 294 Jacques Cartier
Lapein John, carter, 102 Inspector
Lapensée Chs., conductor G.T.R., 19 Little St Antoine
Laperle Alex., laborer, 309 Wolfe
LAPERLE AUGUSTE, cabinetmaker, 337 St Catherine, h 205 German
Laperle Casimir, tanner, r 18 Durham
Laperle Edouard, laborer, 362 Sydenham
Laperrière Chs., printer, 336 Jacques Cartier
Lapham Wm., jun., joiner, 485½ Dorchester
LAPHAM WILLIAM, sen., undertaker, 487 Dorchester cor St Philip
Laphan Ths., carter, 13 Charlotte
Lapidge Chs., tinsmith, r 58 Durham
Lapidge Mrs. Mary A., wid, 3 Bruchesi
Lapierre Alfred, pianomaker, 77 Champ de Mars
Lapierre Alp., boots and shoes, 212 German
Lapierre André, jun., 116 Cemetery
Lapierre André, sen., boots and shoes, 286 St Paul, h 116 Cemetery
Lapierre Ant., moulder, 183 Panet
Lapierre Aristide, clerk, bds at 51 Sanguinet
LAPIERRE BARDETTE DIT CHARLES, general agent and funeral letter carrier, 174 St Lawrence
Lapierre Casimir, laborer, 179 St Charles Borromée
Lapierre Chs., contractor, 270 Amherst
Lapierre Chs. J., pastry cook, 132 German
Lapierre Côme, shoemaker, 246 Durham
LAPIERRE & DELISLE, blacksmiths, whitesmiths, locksmiths, bellhangers, &c., 451 Dorchester
Lapierre dit Bardet Louis, shoemaker, 60 St Dominique
Lapierre Dolphis, machinist, 158 Durham
Lapierre Etienne, butcher, 245 St Constant
Lapierre Eusèbe, carter, 125 St Maurice
Lapiere Eusèbe, clerk, bds at 270 Amherst
Lapierre Ferd., piano manufacturer, 319 Jacques Cartier
Lapierre Frs., carpenter, r 4 Munroe lane
Lapierre Frs., carter, 246 German
Lapierre Frs., of Lapierre & Delisle, 163 Wolfe
Lapierre Frs. X., carpenter, 328½ St Lawrence

OFFICE VICTORIA SQUARE. HOMER BAKER GENL. AGT. FOR CANADA. See page 249.

BARRY & CAMPBELL, CARPET, OIL CLOTH & CURTAIN WARE HOUSE, 208 & 210 McGILL ST

Lapierre J. A., 241 Seigneurs
LAPIERRE J. A., M.D., druggist, physician and surgeon, 82 St Lawrence, St J. Bte. village
Lapierre J. André, boots and shoes, 232 St Paul, h 652 St Joseph
Lapierre J. Bte., joiner, 604 St Bonaventure
Lapierre J. Bte., stonecutter, 253 Wolfe
Lapierre James, baker, 185 Panet
Lapierre Jos., carter, 150 Barré
Lapierre Jos., chairmaker, bds at 58 St Antoine
Lapierre Jos., laborer, 207 St Constant
Lapierre Jos., painter, 215 Sydenham
Lapierre Louis, shoemaker, 125 St Mary
Lapierre Louis, trader, 167 St Paul, bds at 107 St Paul
Lapierre Martial, laborer, r 193 Sydenham
Lapierre Maxime, blacksmith, 461 Amherst
Lapierre Miss Mary, 339 Dorchester
Lapierre Miss Mathilde, dressmaker, 1 Allard
Lapierre Mrs. E., wid Etienne, pork dealer, stall 7 Bonsecours pork market, h 245 St Constant
Lapierre Mrs. Henriette, wid Félix, 397 Durham
Lapierre Mrs. Marguerite, wid J. Bte., 179 St Charles Borromée
Lapierre Mrs. Marie, wid Oscar, dresmaker, 53 Dufresne
Lapierre Mrs. Sophie, 231 St Dominique
Lapierre Ol., joiner, 323 Durham
Lapierre Philéas, customs officer, 173 Guy
Lapierre Pierre, laborer, r 147 Panet
Lapierre Pierre, trader, 173 Sanguinet
LAPIERRE REV. P. L., parish priest, Tannery west
Lapierre Thos., tinsmith, 245 St Constant
Lapierre Tous., carter, r 55 Voltigeurs
Lapierre Tous., jun ,pork butcher, stall 10 Bonsecours pork market, h 205 German
Lapierre Tous., sen., boots and shoes, 34 Jacques Cartier sq, h 205 German
Lapierre Xavier, painter, 73 Fulford
Lapierre Zéphirin, boots and shoes, 308 St Paul and 249 Commissioners, h 372 Lagauchetiere
Lapin Mrs. Sarah, wid R., 24 Durocher
Laplante Alex., joiner, 170 German
Laplante Amable, cabinetmaker, 93 Barré
Laplante Baptiste, baker, 318 St Joseph
Laplante Edmond, grocer, 281 Montcalm
Laplante Félix, laborer, 12 St Catherine
Laplante Isidore, saddler, r 145 Lagauchetière
LAPLANTE J. B., steam job printer and blank book maker, 43 St Gabriel, h 189 St Charles Borromée
Laplante Noël, beer bottler, 67 Campeau
Laplante Odile, baker, 9 Rolland lane
Lapointe Achille, carpenter, 585 Albert
Lapointe Alfred, joiner, 150 St Martin
Lapointe Anaclet, blacksmith, 33 Lusignan
Lapointe Ant., laborer, 54 St Hypolite lane
Lapointe Arthur, carpenter, 264 Sydenham
Lapointe Benj., fruit dealer, 494 St Catherine
Lapointe Chs., joiner, 223 Aqueduct
Lapointe Chs., carter, 11 Desalaberry lane
Lapointe Chs., shoemaker, 250 Mignonne
Lapointe Clément, 465 Ontario
Lapointe Clément, hotel, 328 Amherst
Lapointe Damase, shoemaker, r 11 St Félix
Lapointe dit Désautels Louis, 515 Albert
Lapointe Ed., fancy store, 467 St Mary
Lapointe Fabien, carpenter, St Bonaventure
Lapointe Ferd., joiner, 306 St Charles Borromée
Lapointe Frs., jun., contractor, 583 Albert
Lapointe Frs., laborer, r 226 St Charles Borromée
Lapointe Frs., stonecutter, 376 Durham
Lapointe Frs. X., grocer, 344 Sydenham
Lapointe Georges, joiner, 262 Sanguinet
Lapointe Guillaume, carter, 136 Sydenham
Lapointe Guillaume, stonecutter, r 376 Durham
Lapointe Hormisdas, joiner, 217 Wolfe
Lapointe Isaïe, stonecutter, 307 Jacques Cartier
Lapointe Jos., carpenter, bds at 141 St Dominique
Lapointe Jos., carter, r 372 Montcalm
Lapointe Jos., laborer, 161 Guy
Lapointe Léandre, joiner, bds at 81 Chatham
Lapointe Louis, carpenter, 113 St George
Lapointe Louis, hotelkeeper, 308 Seaton
Lapointe Louis, painter, 13 Wolfe
Lapointe Louis, policeman, 387½ Jacques Cartier
Lapointe Louis, saloonkeeper, 279 Ontario
Lapointe Marcellin, painter, 364 Montcalm
Lapointe Michel, laborer, 17 Wolfe
Lapointe Mrs., wid, r 25 Cemetery
Lapointe Mrs. Adeline, wid J., 463 Wolfe
Lapointe Mrs. C., wid Pierre, 126 Wolfe
Lapointe Mrs. Josephte, wid P., 10 Robin lane
Lapointe Mrs. Marguerite, wid Louis, 302 Jacques Cartier
Lapointe Nap., carpenter, 242 German
Lapointe Nap., stonecutter, r 353 Panet
Lapointe Oct., laborer, r 251 Sanguinet
Lapointe Paul, laborer, r 261 Beaudry
Lapointe Pierre, carpenter, 114 Wolfe
LAPOINTE PIERRE, groceries, wines, liquors and provisions, cor Vitré and St Urbain
Lapointe Prosper, grocer, 489 St Dominique
Lapointe Théophile, carter, 65 Barré
Lapointe Tous., carter, 266 Amherst
Lapointe Victor, shoemaker, 58 Beaudry
Lapointe Xavier, shoemaker, 249 Sanguinet
Laporte —, 219 Richmond
Laporte —, 19 Grand Trunk
Laporte André, shoemaker, r 144 Craig
Laporte Ant., brakeman, 168 St Martin
Laporte Ant., laborer, 9 Jacques Cartier
Laporte Arsène, baker, r 213 Seaton
Laporte Auguste, brakeman, 365 Richmond
LAPORTE BABILAS, proprietor Hotel du Nord, Chambly and Pointe aux Trembles Stage offices, 131 St Paul
Laporte Cyrille, painter, 252 St Dominique
Laporte Damase, policeman, 289 Panet
Laporte Damien, baker, r 215 Panet
Laporte Euclide, carter, 124 Durham
Laporte Ferd., bookkeeper, 212 Sanguinet
Laporte Firmin, nailmaker, 363 Richmond
Laporte Frs. X., blacksmith, 292 St Bonaventure
Laporte Frs., mason, 91 Jacques Cartier
Laporte Frs., photographer, 235 St Dominique
Laporte Frs., mason, r 463 Jacques Cartier
Laporte Guillaume, laborer, 366 Ontario
Laporte Henri, blacksmith, 120 Craig
LAPORTE HORMISDAS, groceries, wines and liquors, 605 St Bonaventure, h 607 St Bonaventure

BABCOCK FIRE EXTINGUISHERS, AND SELF ACTING ENGINES.

BARRY & CAMPBELL, CARPET, OIL CLOTH & CURTAIN WAREHOUSE, 208 & 210 McGILL ST.

Laporte Jos., joiner, 289 Jacques Cartier
Laporte Jos., mason, 256 Sanguinet
Laporte Jos. M., plasterer, 331 Montcalm
Laporte Jos. Ulric, bailiff, 27 St Vincent, h 154½ Montcalm
Laporte Léonard, 281 Durham
Laporte Magloire, joiner, 16 Boyer lane
Laporte Méderic, policeman, 171 Panet
Laporte Mirandac, plasterer, 252 Beaudry
Laporte Mrs. B., wid Moïse, 273 Beaudry
Laporte Nap., roofer, 615 St Lawrence
Laporte Pierre, carter, r 283 Beaudry
LAPORTE ULRIC, grocer, 538 Mignonne cor Sanguinet
Lapouge Henri, laborer, 57 St Constant
Laprairie Adolphus, foreman car department, Centre n St Andrew
Laprieur Dominien, student, 32 St Denis
Lapthorn Jas., of John Smardon & Co., 23 St Philip
LARAMEE ALFRED J., M.D., physician and surgeon, 4 St Lawrence
Laramée Antoine, carpenter, bds at 141 St Dominique
Laramee Hyp. Oct., carpenter, 227 Montcalm
Laramée J. Bte., laborer, Centre n Napoleon road
Laramée Jos., contractor, 29 St Elizabeth
Laramée Jos, laborer, 85 Ontario
Laramée Jos., laborer, r 116 Panet
Laramée Jos. E., grocer, 754 St Catherine, h 233 St George
Laramée Narcisse, laborer, 183 Beaudry
Laramée Pierre, carter, 310 Beaudry
Laramée Siméon, laborer, r 115 Dufresne
Larche Miss Sophie, dressmaker, 9 Versailles
LARCHER REV. ADOLPHE, S.J., St Mary's college, 142 Bleury
L'Archevêque Alexis, stonecutter, 167 Beaudry
L'Archeveque Emmanuel, notary, 401 St Mary
L'Archevêque Frs., carter, 165 Beaudry
L'Archevêque Jos., laborer, 193 Lafontaine
L'Archevêque Léon, blacksmith, r 247 Montcalm
L'Archevêque Louis, laborer, 224 Visitation
L'Archevêque Mrs., wid Joseph, 47 Beaudry
L'Archevêque Mrs. C., wid Frs., 54 Beaudry
L'Archevêque Pierre, baker, 25 Marie Louise av
L'Archevêque Stanislas, grocer, 227 Visitation
Lard Alfred, clerk, 216 St Charles Borromée
Lardie Eusèbe, cooper, 86 Montcalm
Lardie Léon, cooper, 108 Durham
Lardie Louis, cooper, 108 Durham
Lareau Bte., laborer, 389 Durham
LAREAU & LEBEUF, advocates, 25 St Gabriel
Lareau Edmond, B.C.L., of Lareau & Lebeuf, 293 Notre Dame
Lareau Frs., trader, 279 and 281 Sydenham
Lareau Miss Odile, dressmaker, 432½ St Catherine
LAREAU J. E., & CO., grain, forwarding and commission merchants, 41 St Paul
Lareau Joseph E., of J. E. Lareau & Co., 41 St Paul
LA REVUE CANADIENNE, monthly, annual subscription $2.25; E. Senécal, proprietor, printer and publisher, 10 St Vincent
Larichetière & Audette, tobacconists and barbers, 13 Chaboillez sq
LA REVUE CRITIQUE DE LA LEGISLATION ET DE JURISPRUDENCE DU CANADA, quarterly, annual subscription $4; W. H. Kerr and Désiré Girouard, editors; Dawson Bros., publishers, 159 St James
Larichellière Désiré, tobacconist, 72 Inspector
LARIN ADOLPHE, City Express office, 45 St John, livery stables, 86 St Joseph, h St Philippe, Tannery west
Larin Alp., blacksmith, 21 Campeau
Larin Alp., hotel, 685 St Lawrence
Larin Basile, laborer, Basin
Larin & Brunet, soda manufacturers, 284 Amherst
LARIN CHARLES, assistant clerk St Anns market, h 106 Barré
LARIN CHARLES, proprietor City hotel, 78 and 82 St Joseph
Larin Chs., travelling agent, 641½ St Joseph
Larin Frs., proprietor Prince Arthur hall saloon, 88 St Lawrence
Larin Frs., of N. Renaud & Cie., resides at Coteau St Augustin
Larin Gédeon, painter, 181 St Charles Borromée
Larin Geo., merchant, 613 Mignonne
Larin Isaac, laborer, r 23 St Felix
Larin J. Bte., 76 Chatham
Larin J. Bte., travelling agent, 641½ St Joseph
Larin J. Bte., tinsmith, r 334 Amherst, h 162 Montcalm
Larin Jerémie, laborer, 350 Seaton
LARIN LEON, undertaker, 282 St Joseph, h 191 Murray
Larin Ls., of Larin & Brunet, 284 Amherst
Larin Miss Mary, hairdresser, 51 Fortification lane
Larin Mrs. Agnes, wid Joseph, 288 St Dominique
Larin Mrs. Angélique, wid Chs., r 153 Barre
Larin Napoléon, carter, 499 St Bonaventure
Larin Paul, grocer and grain merchant, 3 Mountain
Larin Pierre, bricklayer, 62 Durham
LARIN REV. V., spiritual director Catholic Commercial academy of Montreal, 846 Ontario
Larin Sévère, laborer, 499 St Bonaventure
Larin Sévère, laborer, 193 St Martin
Larin Thomas, laborer, 76 St Augustin
Larin Trefflé, nailmaker, 24 St David lane
Larivée Alexandre, contractor, 157 Wellington
Larivée Cyrille, laborer, 77 Fulford
Larivée Ed., grocer, 444 St Joseph, h 446 St Joseph
Larivée Fréderic, driver, 271 Visitation
Larivée Frs., milkman, 87 Barré
Larivée J. Bte., clerk, 298 Mignonne
Larivée Louis, fish dealer, 1 Bonsecours market, h 32 St Louis
Larivée Miss E., dressmaker, 4½ Notre Dame
LARIVÉE NAPOLÉON, importer of fancy and staple dry goods, wholesale and retail, 412 St Joseph, h 410½ St Joseph
Larivée Napoléon, nailer, 15 Lusignan
Larivée Norbert, commercial traveller, 345 Amherst
Larivée Peter, fruit dealer, 4½ Notre Dame
Larivière Abraham, 133 Panet
Larivière Adolphe C., of N. & A. C. Larivière, and of Larivière & Dubé, 76 and 78 St Antoine

OFFICE VICTORIA SQUARE. HOMER BAKER GENL. AGT. FOR CANADA. See page 249.

BARRY & CAMPBELL, CARPET, OIL CLOTH & CURTAIN WAREHOUSE, 208 & 210 McGILL ST.

Larivière Alexis, shoemaker, 415 Jacques Cartier
Larivière Alphonse, carpenter, r 119 Panet
Larivière Augustin, carter, 110 Panet
Larivière Césaire Clément, carriagemaker, 83 Visitation
Larivière Charles, of Racette & Larivière, 377 St Catherine
LARIVIÈRE DAVID, proprietor Richmond hotel, 17 and 19 Bonsecours
Larivière & Dubé, moulders, &c., entrance opposite 10 St Margaret
Larivière Francis, confectioner, 447 St Joseph
Larivière Frs., trader, 53 Fortification lane
Larivière Frs. X., joiner, r 23 St Félix
Larivière Isaac, shoemaker, r 35 Emery
Larivière Isidore, carpenter, 113 Panet
Larivière Isidore, trader, 12 St Antoine market, Mountain cor St Bonaventure, h Coteau St Augustin
Larivière J. Bte., grocer, 377 Panet
Larivière Jos., shoemaker, 34 Chaboillez
Larivière Jos. C., law student, 139 Montcalm
Larivière Joseph, laborer, 355 Wolfe
Larivière Léon, carpenter, 23 St Felix
Larivière Miss C., 60 Notre Dame
Larivière Mrs. Adeline, wid Andrew, 142 St Maurice
Larivière Mrs. Flavie, wid Césaire, 139 Montcalm
Larivière Mrs. L., wid André, 118 St Antoine
Larivière Mrs. Marie, wid Jean Bte., 470 St Joseph
LARIVIÈRE N. & A. C., proprietors Canada Coach factory, 73 St Antoine, repairing shop, 73 and 75 St Antoine; planing mills, 155 St Bonaventure
LARIVIÈRE NOEL C., of N. & A. C. Larivière, and of Larivière & Dubé, 71 St Antoine
Larivière Paul, laborer, r 268 Panet
Larivière Pierre, laborer, 18 Payette
Larivière Sebastien, undertaker, 162 Montcalm
Larivière Théophile, clerk, 162 Montcalm
Larivière Urbain, cabinetmaker, 318 St Catherine
Larkin James, laborer, 9 Woodyard
Larkin Mrs. Catherine, wid Jas., 163 Ottawa
LARKIN PATRICK, wood merchant, and dealer in groceries, wines, liquors and provisions, 58 Bleury and 101 Murray, h 186 Ottawa
LARKIN WILLIAM, bailiff S. C., 54 St James
Larmini Henry, furrier, 368 St Lawrence
Larmonth Alex., of Larmonth & Sons, 178 St Antoine
Larmonth Alexander, clerk, 178 St Antoine
Larmonth John, of Larmonth & Sons, 81½ Chatham
Larmonth John H., of Larmonth & Sons, 178 St Antoine

LARMONTH & SONS,
Agricultural implement warehouse,
33 College

Laroche Augustin, laborer, 114 Versailles
Laroche David, carpenter, 189 Murray
Laroche Elie, shoemaker, 47 Devienne
Laroche Hypolite, carter, 89 Logan
Laroche Jos., laborer, 119 Beaudry
Laroche Jos., laborer, r 168 Montcalm
Laroche Louis, butcher, 55 Bonsecours market, h Hochelaga
Laroche M., butcher, 55 Bonsecours market, h 14 Beaudry
Laroche Michel L., of Laroche & Bénard, 14 L Beaudry
Laroche Misaël, broommaker, r 119 Beaudry
Laroche Mrs. Eulalie, wid Louis, trader, 41 Lagauchetière
Laroche Norbert, carter, 201 Visitation
Laroche Pierre, shoemaker, 349 Beaudry
Larochelle Adolphe, joiner, 4 Little St David lane
Larochelle Barthélemi, clerk, 91 Canning
Larochelle Denis, shoemaker, 62 Sydenham
Larochelle Frs. X., fitting room, 62 Sydenham
Larochelle Mrs. Pierre, 486 Wolfe
Larochelle T., plasterer, 118 Sydenham
Larocque Alfred, jun., 291 Dorchester
LAROCQUE ALFRED, sen., 293 Dorchester
Larocque Alphonse B., M.D., of Larocque & Co., 423 St Catherine
LAROCQUE & CO., chemists, druggists and perfumers, Canada Drug hall, 425 St Catherine
Larocque J. Bte., laborer, 86 Panet
Larocque Jos., laborer, 507 Albert
Larocque Jos., machinist, bds at 141 St Dominique
Larocque Jos., trader, 153½ Craig, h 153 Craig
Larocque Jos. O., clerk, 93 Chatham
Larocque Mrs. Cécile, wid Luc, 9 St Urbain
Larocque Mrs. J., wid Nicolas, r 637 St Bonaventure
Larocque Nap., carter, 33 Campeau
Larose Adolphe, shoemaker, 232 Cadieux
Larose Alfred, butcher, 16 St Antoine market, Mountain cor St Bonaventure, h 37 Lusignan
Larose Augustin, sen., joiner, 89 Beaudry
Larose Augustin, undertaker, 448 St Catherine
Larose Chas., servant, bds at 31 Notre Dame
Larose Dom., furrier, 344 Montcalm
LAROSE F. C., groceries, wines, liquors and provisions, 612½ St Catherine, h 614 St Catherine
Larose Ferd., shoemaker, r 437 Montcalm
Larose François, laborer, 8 Poële lane
Larose Guillaume, bricklayer, 319 Seaton
Larose Isidore, joiner, 293 Montcalm
Larose Jean Bte., laborer, r 96 Barré
Larose Jos., sen., joiner, 199 Craig
Larose Jos., butcher, 166 Beaudry
Larose Jos., butcher, r 613 St Lawrence
Larose Léon, tobacconist, 238 St Joseph
Larose Louis, moulder, 56 Barré
Larose Martin, carter, 177 Sydenham
Larose Maxime, tobacconist, 190 Lagauchetière
Larose Michel, carter, 22 Rolland lane
Larose Michel, mason, 383 Sydenham
Larose Miss Rosanna, dressmaker, 419 Craig
Larose Mrs. Angélique, wid Henri, r 199 Panet
Larose Mrs. Felonise, wid Jos., 419 Craig
Larose Nap., laborer, r 23 St Felix
Larose Oct., joiner, 171 Sydenham
Larose Philippe, brassfinisher, 14 Bruchesi
Larose Prosper, printer, 249 St Dominique

BABCOCK FIRE EXTINGUISHERS, AND SELF ACTING ENGINES.

BARRY & CAMPBELL, CARPET, OIL CLOTH & CURTAIN WAREHOUSE, 208 & 210 McGILL ST.

Larose Prosper, printer, bds at 22½ St Elizabeth
Larose Ths., grocer, 94 Beaudry
Larose Tous., carpenter, 655 St Lawrence
Larose Zotique, baker, 4 L Beaudry
Larouche François, joiner, 359 Seaton
Larouche Honoré, shoemaker, 307 Montcalm
Larouche Régis, grocer, 361 Seaton
Larue Adjutor. clerk, 344 Lagauchetière
Larue Adolphe, notary, 431 Panet
LARUE ALFRED, clerk, 344 Lagauchetière
LARUE AMÉDÉE, merchant tailor, 217 St Lawrence, h 349 Dorchester
Larue Edouard, professor of music, r 48 St Antoine
Larue Frs., of Larue & Guérin, bds at Canada hotel, 17 St Gabriel
Larue & Guérin, dry goods, 222 and 232 St Paul
Larue J. Bte., tailor, 27 Dupré lane
LARUE J. BTE., tailor, 219 St Paul, h 454 St Catherine
Larue J. Bte., tailor, r 105 St Joseph
Larue Jos., laborer, 7 Sanguinet
Larue Léon, jun., tobacconist, 213 St Paul, h 53 St Constant
Larue Léon, laborer, r 179 St Elizabeth
Larue Léon, of Larue & Leclaire, 49 St Constant
Larue Magloire, tailor, 13 St Amable lane
Larue Miss Odile, dressmaker, 432½ St Catherine
Larue Narcisse, architect, 50 St Urbain
LARUE REV. JEAN BAPTISTE, Seminary of St Sulpice, 320 Notre Dame
Laselle Arsène, sen., mason, 282 Wolfe
Laselle Louis, carpenter, 447 Amherst
LA SEMAINE AGRICOLE, edition of La Minerve, weekly, annual subscription $1; Duvernay Frères & Dansereau, proprietors and printers, 212 and 214 Notre Dame cor St Gabriel
Laskey James, carter, 579 St Bonaventure
LASLETT & RUSSEL, importers of iron, steel and heavy hardware, 463 and 465 St Paul and 14, 16, 18, 20 and 22 St Nicholas, iron yard 24 St Nicholas
Laslett Miss Elizabeth, 115 Mansfield
Laslett William, of Laslett & Russel, 96 University
Lason N. G., watchmaker, 228 St Constant
Lasonde Alphonse, laborer, 485 Wolfe
Lasondre Jos., butcher, r 169 Centre
Lassalle Guillaume, broommaker, 352½ St Catherine
Lassalle Maxime, policeman, r 116 Beaudry
Lassalle Pierre, baker, 111 Beaudry, h 116 Beaudry
L'Assomption Stage depot, 131 St Paul
Lassonde & Collette, grocers, 47 St Mary
Lassonde Louis, of Lassonde & Collette, 47 St Mary
Latendresse Médard, jun., bricklayer, 363 Montcalm
Latendresse Médard, sen., laborer, 361 Montcalm
Latham Henry, coal oil refiner, 23 Canning
Latham Richard, flour merchant, 486 St Paul, h 114 Shuter
LATHAM RICHARD S., chemist and druggist, Central drug hall, cor Craig and Bleury, h 648 Palace
LATIMER ROBERT, general agent for G. M. Cossitt & Brother, agricultural works, Brockville, office 87 McGill, bds at Albion hotel, 141 McGill
Latour Achille, carpenter, 294 St Constant
Latour André, M.D., 171½ St Joseph
Latour Bonaventure, laborer, r 179 Beaudry
Latour David, shoemaker, 259 Montcalm
Latour Ed., clerk, 226 Aqueduct
Latour Elie, carter, 334 St Catherine
Latour Emmanuel, trader, 9 Bonsecours market, h 170 Wolfe
Latour Ephrem, coal oil and lamps, 336 St Catherine
Latour Frs. X., barber and hairdresser, 123 St François Xavier, h 137 Sanguinet
Latour Frs. X., cabinetmaker, 315 Montcalm
Latour Hormisdas, shoemaker, 99 Campeau
LATOUR HUGUET T., M.D., physician and surgeon, 505 St Catherine
Latour Jean, carpenter, 11 St Pierre lane
Latour Jean, carpenter, 73 Logan
Latour Jean M., clerk, 463 St Mary
Latour Jos., joiner, 360 Mignonne
Latour Jos., shoemaker, 339½ St Catherine
Latour Louis, joiner, 90 Beaudry
Latour Louis, painter, 199 St Charles Borromée
LATOUR MAJOR L. A. H., notary, 996 St Catherine
Latour Mrs. Julie, wid Bastien, 64 Papineau road
Latour Mrs. Louise, wid Moïse, 70 Jacques Cartier
Latour Nap., laborer, r 149 Panet
Latour Pierre, agent, 7 Jacques Cartier
Latour Sébastien, contractor, 104 Panet
Latour Théophile H., M.D., 505 St Catherine
Latour Thomas, 124 Craig
Latour Ulric, shoemaker, 409 Panet
Latour Wilfred H., clerk, 505 St Catherine
Latour Xavier, tanner, r 372 Montcalm
Latourelle Henri, nailmaker, bds at 620 St Joseph
Latourelle Ovide, driver, 42 St Paul
LATREILLE FRANÇOIS LOUIS, butcher, 14 and 15 St Lawrence market, h 385 Dorchester
Latreille Jos., mason, 174 Sydenham
Latreille Miss Marceline, dressmaker, 174 Sydenham
Latremouille Hyacinthe, baker, 38 Kent
Latremouille Jos., r 128 Durham
Latremouille Ovila, baker, 38 Kent
Lattimer Achir, carter, 33 Shannon
Lattimer David, carter, 33 Shannon
Lattimer Henry, carter, 33 Shannon
Lattimer Mrs. Sarah, wid Henry, 52 Shannon
Lattimer Robert, carter, 33 Shannon
Lattimore Jacob, whitewasher, 503 Craig
Lattimore Ths., leather cutter, 159 Wellington
Latulippe Louis, laborer, 49 Visitation
Latulippe Mrs. Sophie, wid Frs., 505 William
Lauder Geo., plasterer, 402 St Dominique
LAUDER MISS JANE, young ladies educational establishment, 32 Mansfield
Lauder Wm, cabinetmaker, St Francis
Laughlin Miss Sarah, 498 Lagauchetière
Laughlin Mrs. E., wid R., fruit store, 461 St Lawrence
Laughlin Owen, laborer, Quesnel
Laughran J., laborer, 32 St Hypolite lane

OFFICE VICTORIA SQUARE. HOMER BAKER GENL. AGT. FOR CANADA. See page 249.

BARRY & CAMPBELL, CARPET, OIL CLOTH & CURTAIN WAREHOUSE, 208 & 210 McGILL ST.

Laughton Wm., tobacconist, 12 Jacques Cartier
Lault Chs., cabinetmaker, 300 German

LAUNDRY, MONTREAL STEAM,
29 St Urbain

Laure Jean L., wood dealer, 311 Jacques Cartier
Laure Jos., carter, r 303 Jacques Cartier
Laurence André, carter, 279 Durham
Laurence André, shoemaker, 303 Durham
Laurence André, shoemaker, 205 Seaton
Laurence Louis, clerk, r 18 Durham
Laurencelle Edmond, confectioner, 284 Montcalm
Laurencelle G., contractor, 74½ St André
Laurencelle Philippe, joiner, 143 Aqueduct
Laurendeau Bonaventure, joiner, 70 Chaboillez
Laurendeau Ed., laborer, 17 Wolfe
Laurendeau Jean Bte., laborer, 341 Wolfe
Laurendeau Joseph, bricklayer, 341 Wolfe
LAURENDEAU ONÉSIME, grocer, 29 Chatham, h 23 Chatham
Laurendeau Onésime, milkman, 13 St Claude
LAURENDEAU PHILIPPE, tobacconist, 86 St Lawrence
Laurendeau Philippe, tobacconist, 512 St Catherine
Laurendeau Pierre, carpenter, 509 Albert
Laurendeau Pierre, laborer, 246 Panet
Laurendeau Pierre, laborer, 408 St Mary
Laurent Antoine, joiner, 362 St Lawrence
LAURENT DAVID, fish dealer, 1 St Lawrence market, and saloon, cor Market square and St Dominique, h 4 Market sq
Laurent Eugène, joiner, 15 St Claude
Laurent Frs., clerk, 5 St Ignace
Laurent Geo., of Lavoie & Laurent, 200 St Constant
Laurent Gustave, hat repairer, 158 St Catherine
Laurent J. Bte., mason, 53 Barré
Laurent J. Bte., tinsmith, r 162 Montcalm

LAURENT, LAFORCE & CO.,
importers of pianos and organs,
225 Notre Dame

LAURENT MICHEL, architect, 3 Place d'Armes hill, h 198 St Denis
Laurent Séraphin, mason, r 337 Lagauchetière
Lauriault —, joiner, 76 St Martin
Lauriault & Brother, boots and shoes, 190 Notre Dame
Lauriault E. T., grocer, 103 Workman
Lauriault Hormisdas, of Lauriault & Brother, 203 Sanguinet
Lauriault Jos., clerk, 46 Devienne
Lauriault Mrs. Marie, wid Jos., 70 St Martin
Lauriault Zotique, of Lauriault & Brother, 190 Notre Dame
Laurie Clement, gardener, 353 Seigneurs
Laurie David, pianoforte maker, 103 St Urbain
Laurie James, cabinetmaker, 70 Anderson
Laurie John, of Stirling, McCall & Co., 27 Victoria

LAURIE JOHN, & BRO.,
MANUFACTURERS OF
ENGINES, STEAM PUMPS,
MILL MACHINERY,
SHAFTING, HANGERS, PULLEYS, &c.,
637 CRAIG

Laurie John, clerk, bds at 14 Phillips sq
Laurie John, of J. Laurie & Bro., 43 St Elizabeth
Laurie Kerr, boilermaker, 132 Nazareth
Laurie Mrs. E., wid James, 72 Anderson
Laurie Walter, of J. Laurie & Bro., 45½ St Elizabeth
Laurier Alfred, shoemaker, bds at 25 St Elizabeth
Laurier Chs., joiner, 295 Durham
Laurier Hyacinthe, joiner, 371 Amherst
Laurier John, merchant, 27 Victoria
Laurier Jos., 106 St Louis
Laurier Mrs. Louise, wid Moïse, 47 Dubord, Vigor sq
Laurier Nar., boots and shoes, 215 Seigneurs
Laurier Z. J., clerk, 141 St Lawrence
Laurin Alp., customs officer, 170 St André
Laurin André, tailor, 215 St Dominique
Laurin Augustin, clerk, 296 Seigneurs
Laurin Cyrille, clerk, 316 St Lawrence
Laurin Désiré, dry goods, 148 St Bonaventure
Laurin Désiré, laborer, 234 Richmond
Laurin J. Bte., millwright, 17 Richardson
LAURIN J. BTE., painter, glazier, grainer, paper hanger, &c., 322 St Lawrence, h 322½ St Lawrence
Laurin J. Bte., painter, 314 St Lawrence
Laurin J. Bte., toys, &c., Bonsecours market
Laurin J. Bte., trader, 5 Vaudreuil lane
Laurin Jérémie, millwright, 17 Richardson
LAURIN JOSEPH, bailiff, 122 German
Laurin Jos., laborer, 132 Visitation
Laurin Jos., tinsmith, and plumber, 269 Wolfe
LAURIN JOSEPH N., proprietor St Lawrence hotel, Longue Pointe
Laurin Louis, carter, 234 Dorchester
LAURIN LOUIS, groceries, wines and liquors, 370 and 372 St Joseph
Laurin Miss Ann, 3 St François
Laurin Miss Louise, huckster, 18 St Lawrence market
Laurin Mrs. Louise, wid Moïse, bdg hse, 47 Dubord
Laurin Octave, carter, 253 St George Hypolite
LAURIN P., choice family groceries and German reading lamps, 37 Aylmer cor Mayor
Laurin Philippe, bricklayer, 552 Mignonne
Laurin Pierre, traveller, 114 Logan
Laurin Samuel, joiner, 232 Richmond
LAURIN T., & CO., boot and shoe manufacturers, 315, 317 and 319 St Paul
Laurin Théophile, of T. Laurin & Co., 31 St Elizabeth
Laurin Toussaint, laborer, 284½ St Dominique
Laurion Louis, carter, 201 Craig
L'AURORE, weekly, annual subscription $1.75 in the city and $1.50 in the country; L. E. Rivard, editor, proprietor and printer, 218 St James

BABCOCK FIRE EXTINGUISHERS, AND SELF ACTING ENGINES.

BARRY & CAMPBELL, CARPET, OIL CLOTH & CURTAIN WAREHOUSE, 208 & 210 McGILL ST.

Lauzeau Jos., painter, r 238 Seaton
Lauzon Albert, of Gauthier & Lauzon, 453½ Lagauchetière
Lauzon André, laborer, r 106 Centre
Lauzon Ant., carter, 337 Seaton
Lauzon Ant., trader, 164 German
Lauzon & Bertrand, shoemakers, 328 St Lawrence
Lauzon Chs., printer, 10 Rolland lane
Lauzon Chs., shoemaker, 590 and 592 St Mary, h 91 St Mary
Lauzon Chs., trader, 17 Bonsecours market, h 369 Mignonne
Lauzon Chs., trader, 2 Bonsecours market, h 369 Mignonne
Lauzon Cyrille, carpenter, 279 Montcalm
Lauzon David, bricklayer, 101 Wolfe
Lauzon E., bricklayer, bds at 447 Lagauchetière
Lauzon Edouard, r 403½ Lagauchetière
Lauzon Ephrem, brickmaker, 337 Parthenais
Lauzon Euclide, blacksmith, 331 St Catherine
Lauzon Félix, treasurer Dominion Building society, 55 St James, h 9 Dufresne
Lauzon Frs., wheelwright, 561½ St Bonaventure
Lauzon Gilbert, of Lauzon & Bertrand, 304 Wolfe
Lauzon Honoré, brickmaker, 390 Fullum
Lauzon Hormisdas, sanitary officer, 306 German
Lauzon Jacques, mason, 387 Amherst
Lauzon J. Bte., carpenter, r 405 Panet
Lauzon J. Bte., carter, 375 Mignonne
Lauzon Jean Bte., stonecutter, 506 Ontario
Lauzon Jos., butcher, 405 Montcalm
Lauzon Jos., carpenter, 7 Allard
Lauzon Jos., cooper, 541 William
Lauzon Jos., cooper, 208 Aqueduct
Lauzon Jos., grocer, 84 Logan, h 88 Logan
Lauzon Jos., laborer, r 587 Mignonne
Lauzon Jos., laborer, 265 Ontario
Lauzon Jos., painter, r 238 Seaton
Lauzon Léon, carter, r 52 Murray
Lauzon Léopold, tobacconist, 58 Notre Dame, h 27 Dufresne
Lauzon Louis N., joiner, 415 Amherst
Lauzon Ménégesippe, baker, 445 Panet
Lauzon Miss Mary, 125 Wolfe
Lauzon Mrs. Adeline, wid J., 276 St Catherine
Lauzon Mrs. Angèle, wid Magloire, seamstress, 196 Wolfe
Lauzon Mrs. Christine, wid J. Bte., 81 St Paul
Lauzon Mrs. Emélie, wid C., 184 Seigneurs
Lauzon Mrs. Julie, wid Ol., milliner, 176 Dorchester
Lauzon Napoléon, clerk, bds at 157 St Dominique
Lauzon Narcisse, contractor, 268 St Constant
Lauzon Onésime, foreman, 361 St Catherine
Lauzon Ovide, joiner, 572 St Bonaventure
Lauzon Pierre, carter, 195 Lafontaine
Lauzon Pierre, laborer, 203 St Martin
Lauzon Prosper, bricklayer, 239 Mignonne
Lauzon Vital, carter, 213 Craig
Lauzon Vital, carter, 58 Beaudry
Lauzon Xavier, laborer, 383 Wellington
Lavallée Alexis, shoemaker, 102 Seaton
Lavallée Augustin, musical instrument maker, 35½ St Lambert, h 339 Lagauchetière
Lavallée Cléophas, carpenter, 222 Panet
Lavallée Elie, laborer, 625 Mignonne
Lavallée Etienne, carpenter, 62 St Alphonse
Lavallée J. Bte., shoemaker, 288 German
Lavallée Joseph, clerk, bds at 71 St Paul
Lavallée Julien, laborer, 90 Logan
Lavallée Médéric, tailor, 256 Amherst
Lavallée Mrs. Marguerite, wid Bonaventure, seamstress, 213 St Dominique
Lavallée Nephtalie, laborer, 439 Amherst
Lavallée Ol., carter, r 223 Richmond
LAVALLÉE REV. LOUIS MOISE, curate of St Vincent de Paul, 83 Fullum
Lavallière Joseph, clerk, 80 St Bonaventure
Lavantre Frs., joiner, 117 Logan
Lavarrière Pierre, blacksmith, r 131 St Bonaventure
LAVENDER HENRY, merchant tailor, 149 St James, h Elm cottage, Côte St Antoine
Laventure Eugène, sailor, 28 Amherst
Laverdière Amédée, laborer, r 366 Panet
Laverdure Chs., carter, 151 Panet
Laverdure David, carpenter, r 115 Panet
Laverdure Frs. X., founder, 170 Visitation
Laverdure Hilaire, laborer, r 19 Logan
Laverdure J. Bte., trader, 129 Vitré
Laverdure Louis, bricklayer, 9 Poële lane
Laverdure Louis, laborer, r 163 Panet
Laverdure Louis, laborer, r 149 Panet
Laverdure Nar., carter, 186 Visitation
Laverdure Stanislas, shoemaker, r 314 Beaudry
Laverdure Zéphirin, laborer, r 115 Panet
Lavering Fred., clerk, 192 Nazareth
Lavers Miss D. Jane, fancy work, 26 St George Hypolite
Laverrière David, carpenter, 205 College
Laverrière Geo., blockmaker, 41 St David lane
LAVERS WILLIAM, bricklayer and builder of steam and hot air furnaces, cooking ranges, bakers' ovens, Maple cottage, 70 St George Hypolite
Lavers Wm., carpenter, 2 Prince Arthur terrace, Burgess
Laverty Alexander, laborer, r 403 Lagauchetière
LAVERTY DANIEL, livery stables and city express, 116½ Bleury
Laverty Hugh, stevedore, r 124 Duke
Laverty John, carter, 26 Blache lane
LAVERTY JOSEPH, grocer and wine merchant, 110 Bleury, h 108 Bleury
Laverty Michael P., proprietor Mountain Park house, 106 Bleury
Lavictoire Jos., butcher, 213 Lagauchetière, h 147 Amherst
Lavigne Aimé, clerk, 78 St Charles Borromée
Lavigne Amable, clerk, 132 St Elizabeth
LAVIGNE ANTIME, manufacturer of rustic window shades, also tobacconist, 489 Craig, h 534 St Catherine
Lavigne Antoine, 69½ Lagauchetière
LAVIGNE AZARIE, cabinetmaker and upholstore, 87 and 89 St Lawrence
Lavigne Charles, laborer, 408 Wolfe
Lavigne Chs., laborer, 220 Visitation
LAVIGNE CLEOPHAS M., groceries, wines, liquors, &c., 605 Mignonne, h 613 Mignonne
Lavigne Edmond, carter, r 55 Voltigeurs

OFFICE VICTORIA SQUARE. HOMER BAKER GENL. AGT. FOR CANADA. See page 249.

BARRY & CAMPBELL, CARPET, OIL CLOTH & CURTAIN WAREHOUSE, 208 & 210 McGILL ST.

LAVIGNE EMERY, butcher, 32 and 33 St Lawrence market, h 234 Sanguinet
Lavigne Emile, butcher, 1 and 2 St Lawrence market, h 129½ St Lawrence, St J. Bte. village
Lavigne Eugène, stonecutter, 622 St Catherine
Lavigne Eusèbe, laborer, 332 Fullum
Lavigne Evariste, plasterer, 211 Sanguinet
Lavigne George, tobacconist, r 109 Panet
Lavigne Jacques, laborer, 336 Fullum
LAVIGNE JOSEPH, groceries, wines, liquors and provisions, 496 St Catherine
Lavigne Jos., laborer, 236 Ontario
Lavigne Lambert, wood dealer, 647 St Joseph, 638 St Joseph
LAVIGNE LEON, groceries, wines and liquors, 734 Ontario cor St Constant
Lavigne Léonard, trimmer, 38 Albert n Chaboillez sq
Lavigne Louis, laborer, r 25 Fullum
Lavigne Louis, laborer, 23½ St Adolphus
Lavigne Louis, laborer, 12 St Martin
Lavigne Louis, painter, 423 Craig
Lavigne Ludger, bricklayer, 89 Logan
Lavigne Moïse T., butcher, stall 34 Bonsecours market, h 310 German
Lavigne Mrs. Lucie, wid Hypolite, 115 Beaudry
Lavigne Mrs. Zoé, wid Basile, 164 St Martin
Lavigne Nap., joiner, 14 Boyer lane
Lavigne Théophile, shoemaker, 118 St Félix
Lavigueur Louis, carter, 307 Visitation
Laviolette Alfred, joiner, 15 St Felix
Laviolette Cléophas, merchant, 465 Mignonne
Laviolette Colas, carter, 249 Montcalm
Laviolette D., bookkeeper Donegana hotel, 31 Notre Dame
Laviolette Daniel, painter, 68 Lagauchetière
Laviolette Hector, bookkeeper, 593 Mignonne
Laviolette Honoré, carter, 14 Beaudry
Laviolette J. G., M.D., of Laviolette & Nelson, 310 Lagauchetière
LAVIOLETTE JOSEPH, butcher, 844 St Catherine, h 217 St Elizabeth
Laviolette Jos., laborer, r 13 Bisson
Laviolette Michel, butcher, stall 66 Bonsecours market, h Bonsecours
Laviolette Moïse, cooke, 375 Seigneurs
LAVIOLETTE & NELSON, druggists, 215 Notre Dame
Laviolette Ovide, laborer, 8 St Bridget
Lavoie Albini, shoemaker, 115 Canning
Lavoie Alfred, shoecutter, r 398½ Jacques Cartier
Lavoie Alfred, tobacconist, 203 Lagauchetière
Lavoie André, laborer, r 335 Panet
Lavoie Alexandre, laborer, Centre n Napoleon road
Lavoie Chs., shoemaker, 22 St Felix
Lavoie Ed., carter, 535 St Mary
Lavoie Ed., raftsman, 704 St Lawrence
Lavoie Fabien, shoemaker, 86 Logan
LAVOIE FRANÇOIS, boots and shoes, 66 St Antoine, h 159 Inspector
Lavoie Fred., joiner, 226 Mignonne
Lavoie Frs., 174 Visitation
Lavoie Frs. X., customs officer, 143 St Dominique
Lavoie Hormisdas, grocer, 565 Mignonne
Lavoie Isaie, fruit store, 712 Ontario
Lavoie Isaie, painter, 714 and 716 Ontario
Lavoie Jean B., carter, r 23 St Felix
Lavoie J. Bte, painter, 27 Labelle
Lavoie J. Félix, of Kerr & Lavoie, 232 St Joseph
Lavoie Jos., 75 Grand Trunk
Lavoie Jos., hotel, 711 St Lawrence
Lavoie Jos., shoemaker, 157 Wolfe
Lavoie Joseph, shoemaker, 97 St Martin

LAVOIE & LAURENT, house and sign painters, imitators, glaziers, paper hangers, whitewashers, decorators, gilders, and dealers in paints, oils, putty, glass and wall paper, wholesale and retail, 147 St Lawrence

Lavoie Louis, carter, 164 Seaton
Lavoie Louis, clerk, 25 Chatham
Lavoie Médard, laborer, 17 Dufresne
Lavoie Médard, machinist, 184 Durham
Lavoie Michel, painter, head of Colborne av
Lavoie Miss, seamstress, 208 St Constant
Lavoie Miss Henriette, r 423 Lagauchetière
Lavoie Mrs. C., wid Jean Bte., r 121 Sydenham
Lavoie Mrs. Esther, wid Jules, Centre n St Andrew
Lavoie Mrs. Henriette, crockery, Bonsecours market, h 423 Lagauchetière
Lavoie Mrs. Joseph, wid Léon, dressmaker, 229 St Dominique
Lavoie Octave, carter, Centre n Napoleon road
Lavoie Onésime, of Laurent & Lavoie, 577 St Catherine
Lavoie Pierre, carpenter, 85 Ontario
Lavoie Stanislas, policeman, r 333 Durham
Lavoie Théophile, carpenter, Maple
Lavoie Toussaint, conductor G.T.R., Centre n St Andrew
Lavoie Wm., carter, 51 Campeau
Lavoix Fabien, shoemaker, 88 Logan
Law David, of Law, Young & Co., head of Durocher
Law Miss M., dressmaker, 7 St Germain
Law Robert, bookkeeper, 132 Peel
LAW STAMP OFFICE, John Bleakley and D. A. Coutlée, commissioners; David Tait, manager, Court house, 177 Notre Dame
Law Wm., shoemaker, 7 St Germain
Law Wm., foreman Car fitting shop G.T.R., 3 Prince Arthur terrace, Burgess
LAW, YOUNG & CO., general merchants, office 12 Hospital, stores 34 and 36 St Sacrament
LAWES WILLIAM, dealer in old iron, glass, rags, &c., 147 to 151 College, h 262 St Antoine. *See Adv opposite*
Lawford Mrs. Fred., 1023 Sherbrooke
Lawless Isaac, machinist, bds at 19 Latour
Lawless John, bdg hse, 19 Latour
Lawless Wm., carter, Colborne av cor Lafontaine
Lawlor Frs. C., stationery, 422 St Mary
Lawlor John, livery and boarding stables, 32 Bleury

BABCOCK FIRE EXTINGUISHERS AND SELF ACTING ENGINES.

WILLIAM LAWES,

147 to 151 College Street,

Right opposite the Hay Market Weigh House,

COLLEGE STREET,

WHOLESALE DEALER IN

Old Iron, Copper, Brass,

PEWTER, ZINC, LEAD,

RUBBERS,

&c., &c., &c.

—ALSO—

ALL KINDS OF

PAPER STOCK AND WOOLLEN RAGS.

Montreal, June, 1874.

BARRY & CAMPBELL, CARPET, OIL CLOTH & CURTAIN WAREHOUSE, 208 & 210 McGILL S

LAWLOR J. D., manufacturer of Singer's, B. P. Howe's and Lawlor's sewing machines, office 365 Notre Dame, manufactory 48 Nazareth, h 670 Dorchester
Lawlor John, stevedore, 35½ St George
Lawlor Pat., late of the military department, 8 Courville
Lawrence capt. John, broker, bds at 56 University
Lawrence Geo., clerk, 88 St Charles Borromée
Lawrence Fred., clerk, 88 St Charles Borromée
Lawrence James, lithographic printer, 93 Canning
Lawrence Jean Bte., cabinetmaker, 268 StJoseph
Lawrence John, broker, 24 St Sacrament, h Beaver hall hill
Lawrence John, laborer, 139 Nazareth
Lawrence John, machinist, 122 Nazareth
Lawrence Lewis, laborer, 24 St Dominique
Lawrence Mrs. Elizabeth, wid Thomas, 88 St Charles Borromée
Lawrence Wm., artist, 630 St Lawrence
LAWRENCE WILLIAM V., of Perry Davis & Son, agent for Jos. Burnett & Co., and Hall & Ruckel, Vandryer patent medicines agent, 377 St Paul, h 113 Union av
LAWRIE DAVID W., saddler and harness maker, 780 Craig, h 778½ Craig
Lawrie Kerr, boilermaker, 122 Nazareth
Lawson John, blacksmith, 18 St George
LAWSON JOHN, cabinetmaker and upholsterer; repairing neatly done; office desks, &c., 18 St Antoine, h 50 Perthius
Lawson John, whitesmith, 112 Wellington
Lawson Wm., cooper, 25 Canning
Lawton Alfred, commission agent, bds at 623 Craig
Lawton Fred., bookkeeper, bds at 623 Craig
LAY MRS. E. H., young ladies seminary, Saybrook hall, 852 Dorchester n Stanley. *See Adv*
Lazarus Geo., silversmith, 37 German
Lazier Jos., clerk, bds at 479 Craig
Lea James, clerk, 48 Sanguinet
Leach David, 8 Union av
LEACH VEN. ARCHDEACON W. T., D.C.L., LL.D., Christ Church cathedral, h Lachine
Leach Wm., storeman, 24 Hermine
Leader John M., pawnbroker, 11 Victoria sq
Leader Thomas, bookkeeper, bds at 73 St Urbain
Leagàtt Robert, gardener, 80 Wellington
Leahy Jeremiah, carpenter, 45 Prince
Leahy Joseph, packer, 12 Little Dublin
Leahy Michael, stevedore, 41 St Patrick
Leahy Miss Margaret, dressmaker, 716 St Catherine
Leahy Pat., laborer, 15 Shannon
Leahy Pat., laborer, r 197 Centre n Henry
Leahy Pat., P. O. department, 716 St Catherine
Leahy Pat., foreman track repairer G.T.R., Centre n Henry
Leana Auguste, clothes cleaner, 199 Nazareth
Lear James, watches, jewellery and fancy goods, 10 St Bonaventure, h Côte St Antoine
Léard J. Bte., carter, 155 Durham
Léard Jos., carter, 151 Durham
Léard Ludger, carter, 230 Sydenham
Learmont Mrs. Eliza, wid Wm., 793 Sherbrook
Learmont Jos. B., of Crathern & Caverhi 1277 St Catherine
Leathed William, carter, 17 Robin lane
LEATHER BELTING AND LACING LE THER WORKS, W. L. Kinmond & Co proprietors, Côte St Paul, office 393 St Paul
Leauze Gustave, carpenter, 34 Murray
Leavey James, laborer, 114 Centre
Lebeau Alfred, printer, 132 German
Lebeau Auguste, bread driver, 337 Mignonne
Lebeau Auguste, joiner, 121 Lagauchetière
Lebeau Chs., finisher, 330 Seigneurs
Lebeau Cléophas, joiner, 596 St Bonaventure
Lebeau Delpie, carpenter, 360 Richmond
Lebeau Félix, clerk, 338 Mignonne
Lebeau Frs., carter, 160 Durham
Lebeau Frs. X., laborer, 82 Workman
Lebeau Jos., laborer, 323 Seaton
LEBEAU LOUIS, blacking manufacturer, 19 Amherst
Lebeau Maxime, hotelkeeper, 642 St Catherine
Lebeau Maxime, saloon, 242 St Lawrence
LEBEAU MAXIME W., hotelkeeper, 232½ S Lawrence
Lebeau Moïse, joiner, 161 St Martin
Lebeau Miss Rose, bdg hse, 144 St Elizabeth
Lebeau Mrs. Emelie, wid Antoine, 177 Sangui net
Lebeau Mrs. S., wid Benj., 260½ Sanguinet
Lebeau Nar., laborer, 121 Sydenham
Lebeau Pierre, joiner, 260 Sydenham
Lebeau Siméon, clerk, 180 Sydenham
Lebeau Simon, joiner, 132 Beaudry
Lebeau Théophile, fancy goods, 300 StLawrence
Lebeau Wm., shoemaker, 12 Perthius
Lebel Adlophe, painter, r 63 Beaudry
Lebel Guillaume, student 71 St Hubert
Lebel Jean T., grocer, 437 and 439 Mignonne
Lebeique Louis, shoemaker, 133 Logan
Lebeique O., shoemaker, r 133 Logan
Lebel Louis, merchant, 100½ St Constant
LA BIEN PUBLIC, journal of commerce and industry, annual subscription, daily, $6, bi weekly, $3; L. O. David and C. Beausoleil editors, proprietors and publishers, 87 St James
Lebel Prudent, laborer, 41 Labelle
Leber Joseph Ovide, butcher, stall 32 St Ann market, h 89 St Felix
Lebert Ed., carpenter, 92 St Folix
Lebeuf L. C., B. C. L., of Lareau & Lebeuf, 3 St James
Lebique Olivier, shoemaker, 133 Logan
Leblanc Ant., laborer, r 35 St Paul
Leblanc Avila, painter, 10 Sanguinet
LEBLANC BENJAMIN HORMISDAS, M.D. chemist and druggist, 135 Centre
Leblanc Chs., bds at 1 Notre Dame
Leblanc Chs., boilermaker, 301 Seigneurs
Leblanc Chs., merchant, 54 St Constant
Leblanc Chs. A., clerk, 108 St Elizabeth
Leblanc Charles A., sheriff, Court house, 17 Notre Dame, h 7 St Elizabeth
Leblanc Cyprien, carter, r 32 Visitation
LEBLANC & DESAULNIERS, flour merchants, 179 Commissioners
Leblanc Damase, cabinetmaker, 10 Sanguinet

BABCOCK FIRE EXTINGUISHERS, AND SELF ACTING ENGINES.

ARRY & CAMPBELL, CARPET, OIL CLOTH & CURTAIN WAREHOUSE, 208 & 210 McGILL ST.

eblanc Ed., printer, r 100 Wolfe
eblanc Ed., laborer, 19 Richardson
eblanc Edmond, painter, 256 Wolfe
eblanc Edouard, laborer, r 84 Richmond
eblanc Eugène, laborer, 58 St Gabriel
eblanc Félix, laborer, 368 Jacques Cartier
eblanc Frs., r 105 Jacques Cartier
eblanc Frs., butcher, 4 Bonsecours market, h 110 Visitation
eblanc Frs., laborer, 201 Visitation
eblanc Gabriel, laborer, r 83 Workman
eblanc Geo., nailer, 152 Centre
eblanc Germain, grocer, 217 St Paul, h 30 St Constant
eblanc Gilbert, shoemaker, r 134 Barré
eblanc Héli, laborer, 566 Albert
eblanc Hormidas, butcher, 403½ Lagauchetière
eblanc Jacques, laborer, r 126 Sydenham
eblanc J. Bte., carpenter G.T.R., 152 Centre
eblanc J. Bte., joiner, 267 St Constant
eblanc J. G. A., clerk, 58 German
EBLANC J. E., fancy and staple dry goods, haberdashery, 37 Notre Dame, bds at Donegana hotel, 31 Notre Dame
eblanc Jean, tinsmith, 782 Ontario
eblanc Jos., chairman police committee, 63 St Gabriel
eblanc Jos., blacksmith, 122 St Maurice
EBLANC JOSEPH, groceries, provisions, wines and liquors, 301½ Craig, h 303 Craig
eblanc J. H., of J. H. Leblanc & Co., 547 Craig
eblanc Jos., joiner, r 527 William
eblanc Jos., plumber, 317½ Jacques Cartier
eblanc Jos., upholsterer, 203 Sydenham
EBLANC JOSEPH H., & CO., wholesale feather manufacturer, old feathers repaired, 545½ Craig and 196 St Lawrence
eblanc Julien, carter, r 193 Beaudry
eblanc Léon, carter, 99 Beaudry
eblanc Louis, laborer, 263 St Constant
eblanc Louis, trader, 16 St Patrick
EBLANC LOUIS J. B., M. D., dentist, 218 Notre Dame
eblanc Lucien, cooper, 270 Wolfe
eblanc Magloire, laborer, 80 Workman
eblanc Magloire, wood dealer, 464 St Joseph h 220 Aqueduct
eblanc Maxime, laborer, 354 Montcalm
eblanc Miss Clara, r 414½ St Mary
eblanc Miss Isa., 233 Durham
eblanc Miss Julie, seamstress, 59 St Dominique
eblanc Mrs., wid Alfred, Poële lane
eblanc Mrs. Anna, wid F., Lusignan
eblanc Mrs. Céleste, wid Joseph, bds at 47 Dubord
eblanc Mrs. Délima, wid Louis, bdg hse, 10 Sanguinet
eblanc Mrs. Josephte, wid Julien, 5 St Margaret
eblanc O., joiner, r 83 Workman
eblanc Ol., butcher, 6 Papineau market, h 142 Dorchester
eblanc Ol., laborer, 322 Montcalm
eblanc Ovila, carter, r 424 Lagauchetière
eblanc Pierre, bricklayer, 571½ St Bonaventure
eblanc Pierre, leather cutter, 58 Sydenham
Leblanc Pierre, tailor, r 486 Craig
Leblanc Théodore, moulder, 181 Chatham
Leblanc Urgèle, engineer, Hotel du Canada, 17 St Gabriel
Leblanc Xavier, moulder, 238 Sanguinet
LEBLANC VERY REV. CANON PIERRE, Bishop's palace, Palace cor Cemetery
Lebœuf Aldéric, carpenter, Basin
Lebœuf Calixte, advocate, 38 St James
Lebœuf David laborer, 82 German
Lebœuf David, laborer, Centre n Ropery
Lebœuf dit Laflamme Isaïe, shoemaker, 277 Seaton
Lebœuf Etienne, mason, r 82 German
Lebœuf Eustache, mason, r 82 German
Lebœuf Mrs. Mary wid Louis, 478 St Bonaventure
Lebrun Alexis, carpenter, 19 Rolland lane
Lebrun Alp., shoemaker, r 237 Montcalm
Lebrun Alp., stonecutter, 227 Cadieux
Lebrun Ed., joiner, 485 Wolfe
Lebrun Eustache, grocer, 645 St Bonaventure
Lebrun Eustache, sen., mason, 586 Albert
Lebrun Frs. X., turner, 91 Chatham
Lebrun J. Bte., blacksmith, 62 St Martin
Lebrun Jean Marie, shoemaker, 235 Montcalm
Lebrun Julien, shoemaker, 513 Albert
Lebrun Louis, shoemaker, 49 St Catherine
Lebrun Maxime, mason, 463 Jacques Cartier
Lebrun Mrs. Julie, wid Augustus, r 188 Bleury
LEBRUN NAPOLEON, hotelkeeper, 626 St Catherine, h 624 St Catherine
Lebrun Pierre, mason, 239 Sydenham
Lebrun Sévère, stonecutter, 221 Cadieux
Lebrun Siméon, stonecutter, 19 Marie Louise av
Lebrun Théophile, joiner, 254 St Joseph
Lebuis Augustin, carpenter, 119 Barré
Lebuis Israël, carpenter, 631 St Bonaventure
Lebuis Mrs. A., wid Olivier, 93 Barré
Le Cappellain Alex. A., bookkeeper, 206 St George
Le Cappellain Herbert, bookkeeper, 206 St George
Lecavalier Benjamin, laborer, r 18 Poële lane
Lecavalier F. X., of Lecavalier & Lamontagne, 224½ German
Lecavalier Fabien, cultivator, r 33 Lusignan
LECAVALIER & LAMONTAGNE, general dry goods, 293 St Lawrence cor Mignonne
Lecavalier Philéas, baker, 130 Beaudry
LECAVALIER TELESPHORE, & CIE., dry goods, 371 St Catherine and 183 Amherst
Lecavalier Télesphore, of Télesphore Lecavalier & Cie., 321 Amherst
Lechêne Mrs. Célina, wid François, 234 St Charles Borromée
Lechevalier Alfred, naturalist, 434 St Mary
LECKIE, MATTHEWS & CO., wholesale wine and spirit merchants, 25 St John cor Hospital, warehouse 5 to 13 Duke
Leckie Robert, of Leckie, Matthews & Co., 186 University
Leclair Achille, laborer, 242 Wolfe
Leclair Alexis, carpenter, 25 Chatham
Leclair Bazile, hosemaker, 334 Wolfe

OFFICE VICTORIA SQUARE. HOMER BAKER GENL. AGT. FOR CANADA. See page 249.

BARRY & CAMPBELL, CARPET, OIL CLOTH & CURTAIN WAREHOUSE, 208 & 210 McGILL ST

Leclair Frs. X., guardian, 12 Place d'Armes
Leclair Godfroi, laborer, 263 Visitation
Leclair Joseph, shoemaker, 9 Allard
Leclair Léandre, laborer, 373 Seigneurs
Leclair Mrs. Henriette, 208 St André
Leclair Osias, printer, 42 Sanguinet
Leclair P. N., M.D., 615 Craig
Leclair Pierre N., omnibus conductor and bdg hse, 517 William
Leclaire Alp., carter, 363 Panet
Leclaire Alp., lithographer, 73 Lagauchetière
Leclaire Alp., of F. & J. Leclaire & Cie., Union av cor Burnside place
Leclaire Aug., 167 Montcalm
Leclaire Benj., joiner, 523 St Bonaventure
Leclaire Cléophas, clerk, 52 Amherst
Leclaire Cyrille, grocer, 263, 265 and 267 Sanguinet
Leclaire David, blacksmith, 405 Amherst
Leclaire Edouard, joiner, 302½ Amherst
Leclaire Elie, laborer, 376 Beaudry
LECLAIRE F. & J., & CIE., dry goods, 290 St Paul and 235 Commissioners
Leclaire F. X., butcher, stall 17 St Antoine market, h 92 Albert n Chaboillez sq
Leclaire Gédéon, shoemaker, 111 Versailles
Leclaire Hermas, bookkeeper, 370 St Lawrence
Leclaire Isidore, of F. & J. Leclaire & Cie., 21 Berri
Leclaire Jean, of F. & J. Leclaire & Cie., resides at Lachine
Leclaire Jos., joiner, bds at 334 Wolfe
Leclaire Louis, baker, 140 St Charles Borromée
Leclaire Louis, bookkeeper, 218 Panet
Leclaire Louis, brickmaker, 279 Seaton
Leclaire Louis, laborer, r 661 St Joseph
Leclaire Louis, of Hughes & Leclaire, 759 Ontario
Leclaire Luc, laborer, 449 Amherst
Leclaire Mrs. Marie, wid Fréderic, 309 Montcalm
Leclaire Mrs. Sophie A., wid Frs., t 23 Sherbrooke
LECLAIRE REV. WILLIAM, R. catholic, St Patrick's house, 92 St Alexander
Leclaire Wm., stonecutter, 244 Jacques Cartier
Leclerc Auguste, joiner, bds at 11 Schoolhouse
Leclerc Augustin, sailor, 167 Montcalm
Leclerc Benjamin, painter, 523 St Bonaventure
Leclerc Bernard, 199 Aqueduct
Leclerc Chs., carpenter, 411 Ontario
Leclerc Chs., carter, 239 Mignonne
Leclerc David, engineer, 198 Notre Dame
Leclerc Ed., bricklayer, 241 Mignonne
Leclerc Frs., driver, 77 St Philip
Leclerc Frs., shoemaker, 397 Mignonne
Leclerc George, of Magnus & Co., 222 Notre Dame
Leclerc J. Bte., joiner, 153½ St Elizabeth
LECLERC JOHN A., leather and commission merchant, 530 St Paul, h 405 Sherbrooke
Leclerc Jean O., clerk, Sanguinet
Leclerc Jos., joiner, 84 Jacques Cartier
Leclerc Jos., laborer, 515 Albert
Leclerc Jos., laborer, 258 Montcalm
Leclerc Lambert, tinsmith, 248 St Constant
Leclerc Louis, engineer, 595 Mignonne
Leclerc Louis, stonecutter, 757½ Ontario
Leclerc Moïse, carter, 320 Jacques Cartier
Leclerc Mrs. Charles, tobaccos, 411 Ontario
Leclerc Oscar, laborer, 131 Sanguinet
Leclerc Ovide, barber, bds at 271 St Joseph
Leclerc Ovila, barber, 586 St Mary
Leclerc Pascal, customs officer, 205 Sanguinet
Leclerc Pierre, clerk, 110 Workman
Leclerc Pierre, tinsmith, 58 Bonaparte
LECLERE GEORGES, M.D., secretary Council of Agriculture for Province of Quebec, 63 St Gabriel, h 90 St Hubert
Leclére Magloire, laborer, 239 Visitation
Lecompte Adolphe, freight agent G.T.R., bds at 41 Jacques Cartier sq
Lecompte Basile, joiner, 387 Mignonne
Lecompte Célestin, joiner, 14 Metcalfe lane
Lecompte Cyrille, joiner, 292 Wolfe
Lecompte Geo., jun., real estate agent, 25 St Bonaventure
Lecompte Hubert, boots and shoes, 22 Jacques Cartier sq, h Côte des Neiges
Lecompte Israël, trader, Bonsecours market, bds at 183 St Paul
Lecompte Jérôme, huckster, 14 St Lawrence market, h 6 Market sq
Lecompte Jérôme, roofer, 6 Market sq
Lecompte Jos., laborer, 343 Panet
Lecompte Louis, joiner, 11 Metcalfe lane
Lecompte Maxime, cooper, r 253 Montcalm
Lecompte Mrs. H., wid J. Bte., 45 Blake
Lecompte Octave, laborer, r 205 Wolfe
Lecompte Olivier, hair dresser and tobacconist, 64 St Joseph, h 70 Inspector
Lecompte Ol., foreman, 37 Prince
Lecompte Pierre, laborer, 238 Seaton
Lecompte Ths., tobacconist, 247 Montcalm
Lecours Antoine, carter, 624 St Bonaventure
Lecours Chs., painter, 90 Sydenham
Lecours Chs., shoemaker, 296 Montcalm
Lecours Gilbert, laborer, 5 Water
Lecours Godefroy, plasterer, 26 Amherst
Lecours H. Théophile, bookkeeper, 167 Sanguinet
Lecours Jos., shoemaker, 294 Montcalm
Lecours Louis, laborer, 187 Water
LECOURS OLIVIER, hardware, 353 St Catherine, h 355 St Catherine
Lecourt Napoléon, joiner, 329 Montcalm
Lecourt Timothée, clerk, 195 St André
Lecroc Eugène, tanner, 10 Dorchester
Lectore Roch, clerk, 62 St Louis
Lécuyer Augustin, r 302 Jacques Cartier
Lecuyer Augustin, laborer, 273 Wolfe
L'Ecuyer Chs., bricklayer, 113 St Martin
L'Ecuyer Edouard, laborer, Centre n Ropery
L'Ecuyer Frs. X., baker, 91 Seaton
L'Ecuyer Henri, laborer, Ropery
L'Ecuyer Hilaire, policeman, 21 Seigneurs
L'Ecuyer J. Bte., baker, 93 Seaton
L'ECUYER J. E., family groceries, wines, liquors and provisions, 315 Mignonne, bds at 313 Mignonne
L'Ecuyer Louis, shoemaker, 273 Wolfe
Lecuyer Miss Julie, seamstress, r 337 Lagauchetière
Lecuyer Miss Marie, seamstress, r 330 Lagauchetière
L'Ecuyer Pierre, laborer, 162 German

BABCOCK FIRE EXTINGUISHERS, AND SELF ACTING ENGINES.

BARRY & CAMPBELL, CARPET, OIL CLOTH & CURTAIN WAREHOUSE, 208 & 210 McGILL ST.

LEDOUX B., CARRIAGEMAKER; first prize at the Provincial Exhibition 1870, and diploma; repairing neatly done to order; factory and office, 125 and 127 St Antoine, show rooms, 131 and 133 St Antoine, h 7 St François de Salles

Ledoux David, of Dufort & Ledoux, 21 Desrivières lane
Ledoux Emmanuel, joiner, r 522 St Bonaventure
LEDOUX FRANÇOIS X., carriagemaker, 108 and 110 St Antoine
Ledoux Joseph, laborer, 207 Lagauchetière
LEDOUX S. D., carriage and sleigh maker, mower and reaper manufacturer, 181, 183 and 185 Murray, h 187 Murray
Leduc Alp., policeman, 386 Montcalm
Leduc Amable, boatman, r 9 St Ignace
Leduc Ant., laborer, 122 St Antoine
Leduc Barnabé, carpenter, 31 Payette
LEDUC CHARLES THEODORE AMATOLE, groceries, wines and liquors, 633 St Joseph and 79 Chatham, h 72 Chatham
Leduc Clovis, G.T.R., 207 St Bonaventure
Leduc Clovis, baggage master G.T.R., 198 St Bonaventure
Leduc Clovis, blacksmith, 122 St Antoine
Leduc Damase, baker, 76½ Panet
Leduc Désiré, carter, 311 Visitation
Leduc Ed., butcher, stall 7 St Antoine market, Mountain cor St Bonaventure, h 18 Mountain
Leduc Eustache, barber, 583½ St Joseph
Leduc Frs., carpenter, Centre n Ropery
Leduc Frs., grocer, 270 Lafontaine, h 272 Lafontaine
Leduc Frs., laborer, 24 St Hypolite lane
Leduc Frs. X., horsedealer, 17½ St Felix
Leduc Frs. X., tobacconist, 144 Beaudry
Leduc Geo., shoemaker, 162 St André
Leduc Jean Bte., joiner, r 79 Sydenham
LEDUC JOEL, lumber merchant, office 237½ St Dominique, h 119 Cadieux
Leduc John, barber, 111 St George
Leduc Jos., 244 Sanguinet
Leduc Jos., butcher, 627 St Joseph
Leduc Jos., clerk, 11 Richardson
LEDUC JOSEPH, fancy and staple dry goods, wholesale and retail, 414 St Joseph, h 202 Aqueduct
Leduc Jos., laborer, Manufacturers n St Andrew
Leduc Jos., shoemaker, 126 Craig
Leduc Jos., shoemaker, 349 Amherst
Leduc Jos. G., M.D., 16 Chaboillez sq
Leduc Louis, joiner, 258 Durham
Leduc Ludger, laborer, Centre n Ropery
Leduc Michel, mason, 203 Guy
Leduc Miss Aurélie, dressmaker, 77 Champ de Mars
Leduc Miss Henriette, bdg hse, 150½ Centre
Leduc Miss Vitaline, milliner, r 151 Beaudry
Leduc Mrs. Adélaide, wid Louis, 50 St Charles Borromée
Leduc Mrs. Emilie, wid Louis, 23 Mountain
Leduc Mrs. Marguerite, wid J. Bte., 269 Seigneurs
Leduc Nap., plasterer, 293 Durham
Leduc Ol., carpenter, r 27 St Hypolite lane
Leduc Paul, laborer, bds at 150½ Centre
Leduc Pierre, laborer, 13 St Margaret
Leduc Pierre, laborer, r 30 Manufacturers
LEE CHARLES, & CO., produce merchants, 30 Foundling
Lee Charles, of Charles Lee & Co., 629 Ontario
Lee Charles Henry, St Patrick
Lee Daniel, bds at 12 St Henry
Lee Daniel, wood merchant, 144 Peel
Lee Geo., carpenter G.T.R., 120 Centre
Lee Isaac, guardian Victoria Skating rink, 49 Drummond
Lee James, metal stamper, r 147 Dalhousie
Lee James, porter G.T.R., bds at 73 Sanguinet
Lee John, brakeman, 217 Forfar
Lee John, joiner, 65 St Philip
Lee John, photographer, 200 German
Lee John M., engineer, 30 Coursol
Lee Mrs. Jane, wid Patrick, 679 St Lawrence
Lee Robert, laborer, 395 Sydenham
Lee Sam., engineer, r 11 Congregation
Lee Sam., tin stamper, 331 Seigneurs
Lee Ths., carpenter, 43 Manufacturers
LEE THOMAS, clerk head office Bank of Montreal, 57 Courville
Lee Ths., painter, 11 Roy lane
Lee capt. Ths., R.H.P., 364 St Lawrence
Lee Wales, of Owens & Lee, 15 Donegana
Lee Wm., bookkeeper, r 22 Forfar
LEEMING JOHN, auctioneer and commission merchant, cor King and William, resides at St Lamberts
Leeming Ths., of Thomas Leeming & Co., 1311 St Catherine
LEEMING THOMAS, & CO., commission merchants, 119 King cor William
Leenihan Mrs. Mary, wid B., r 32 Lagauchetière
Leeper Mrs. Maria, wid And., 186 Bleury
Leeson Harry, bookkeeper, 135 Delisle
Leeson Mrs. Maria, wid Edward, 526 Dorchester
Lefaivre G., of G. Lefaivre & Co., 7 St Antoine

LEFAIVRE G., & CO., importers and dealers in GROCERIES, WINES, LIQUORS, &c., &c., wholesale and retail, 3 and 5 St Antoine

Lefaivre Jean Bte., lumber, 507 St Catherine
Lefaivre Mrs. Philomène, wid Joseph, 119 Panet
Lefaivre Mrs. R., wid J. Bte., 507 St Catherine
Lefebvre Abraham, blacksmith, 65 Chaboillez
Lefebvre Alex., brakeman G.T.R., 146 McCord
Lefebvre Alphonse, clerk, bds at 71 St Paul
Lefebvre Amable, saddler, 26 Mountain
Lefebvre André, laborer, 31 Prince
Lefebvre Ant., bds at 68 St Denis
Lefebre Antoine, bookkeeper, 267 Wolfe
LEFEBVRE ANTOINE, hotel, 57 Common cor King
Lefebvre Antoine, policeman, 132 Seaton
Lefebvre Arthur, clerk, 12 Sanguinet
Lefebvre Avila, baker, 151 Durham
Lefebvre Barthelémi, sailor, 28 St Felix
LEFEBVRE BENJAMIN, groceries, wines and liquors, 127 Panet

OFFICE VICTORIA SQUARE. HOMER BAKER GENL. AGT. FOR CANADA. See page 249.

BARRY & CAMPBELL, CARPET, OIL CLOTH & CURTAIN WAREHOUSE, 208 & 210 McGILL ST.

Lefebvre Benjamin, laborer, 210 Panet
Lefebvre Benj., shoemaker, 445 Jacques Cartier
Lefebvre Casimir, shoemaker, r 122 Panet
Lefebvre Casimir, salesman, 476 William
Lefebvre Chs., laborer, 58 St Gabriel
Lefebvre Chs., laborer, Centre n Ropery
Lefebvre Constant, shoemaker, 374½ Montcalm
Lefebvre David, carpenter, 528 Albert
Lefebvre Ed., of Lefebvre & Viau, 58 Perthius
Lefebvre Edmond, of Lefebvre & Paquet, 342 Lagauchetière
LEFEBVRE EMERY, groceries, wines and liquors, 44 Fulford and 104 Delisle, h 42 Fulford
Lefebvre Ernest, clerk, 85 St Lawrence
Lefebvre Etienne, joiner, 87 Notre Dame
Lefebvre Eustache, mail conductor, 217 Amherst
Lefebvre Fréderic, of Cayley & Lefebvre, Tannery west
Lefebvre Frs., engineer, 120 Wolfe
Lefebvre Frs. X., clerk, 50 Labelle
Lefebvre Geo., r 398½ Jacques Cartier
Lefebvre Germain, boots and shoes, wholesale and retail, 114 St Lawrence
Lefebvre Germain, shoemaker, 85 St Lawrence
Lefebvre Godefroy, shoemaker, r 419 Montcalm
Lefebvre Guillaume, grocer, 155 Inspector
Lefebvre Guillaume, travelling agent, 43 Chaboillez
Lefebvre Honoré, joiner, 90 St Constant
Lefebvre Houle Pierre, clerk, 239 Aqueduct
Lefebvre Hubert, shoemaker, 76 Versailles
Lefebvre Hubert B., of Whyte, Kerr & Lefebvre, 104 St Urbain
Lefebvre Husmer, painter, 218 McCord
Lefebvre Isidore, shoemaker, r 443 Jacques Cartier
Lefebvre Israël, carter, Centre n Ropery
Lefebvre J. A., barkeeper, bds at Canada hotel, 17 St Gabriel
Lefebvre Jean, carpenter, 219 Lafontaine
Lefebvre Jérémie, plasterer, r 211 St Bonaventure
Lefebvre Jos., baker, 19 Rose
Lefebvre Jos., carter, 216 Panet
Lefebvre Jos. H., clerk, 569 St Lawrence
Lefebvre Jos. T., shoemaker, 237 St Constant
Lefebvre Léon, sailor, 12 St Margaret
Lefebvre Louis, joiner, 25 St Gabriel
Lefebvre Louis, post office clerk, bds at 144 St Denis
Lefebvre Martin, joiner, 272 Seaton
Lefebvre Maxime Xavier, shipbuilder, 27 St Hubert, h Viger sq
LEFEBVRE MICHEL, Montreal Vinegar works, 41 Bonsecours
Lefebvre Miss Angèle, 74 Durham
Lefebvre Mrs. Clara, wid Jos., 508 Wolfe
Lefebvre Mrs. Lucie, wid Olivier, 111 St Charles Borromée
Lefebvre Mrs. M., wid P., 79 Mountain
Lefebvre Mrs. Marie, wid O., 276 St Catherine
Lefebvre Mrs. Marie, wid J. Bte., 108 Amherst
Lefebvre Mrs. Mélina, wid Louis, 248 Wolfe
Lefebvre Mrs. Marguerite, wid Pierre, sen., 71 Delisle
LEFEBVRE NAPOLÉON, watchmaker and jeweller, 158 Notre Dame, bds at Bytown hotel, 183 St Paul
Lefebvre Nicolas, shoemaker, Grand Trunk
Lefebvre Oct., laborer, Ropery
Lefebvre Oct., laborer, 619 St Bonaventure
Lefebvre Ol., bookkeeper, 241 Wolfe
Lefebvre Ol., laborer, 20 Dufresne
Lefebvre Ol., laborer, 314 Durham
Lefebvre Ol., sen., shoemaker, 267 Wolfe
LEFEBVRE & PAQUET, importers of French, English and American dry goods, 101 Notre Dame
Lefebvre Pascal, butcher, stall 18 St Antoine market, Mountain cor St Bonaventure, h 35 Mountain
Lefebvre Pierre, fancy wood worker, 71 Delisle
Lefebvre Pierre, carpenter, 41 Versailles
Lefebvre Pierre, joiner, 246 St André
Lefebvre Pierre, laborer, 121 Lock lane
Lefebvre Raphaël, shoemaker, 275 German
Lefebvre Suplice, carpenter, 171 Guy
Lefebvre Stanislas, shoemaker, 378 Jacques Cartier
Lefebvre Thomas, plasterer, 333 Montcalm
LEFEBVRE & VIAU, dry goods, 71 Notre Dame
Lefebvre Xavier, carter, 157 Aqueduct
Lefebvre Zotique, tailor, 44 Barré
Lefils Isaac, broommaker, 116½ Dufresne
Lefils Michel, broommaker, 86 Dufresne
Lefort Adrien, paper ruler, 208 Chatham
Lefort Alfred, grocer, 285 Seigneurs
Lefort Célestin, shoemaker, 330½ St Lawrence
Lefort Emile, of Nelson & Lefort, 56 Courville
Lefort Jos., carriagemaker, 670 Mignonne
Lefort Mrs. Emile, 56 Courville
Lefort Pierre, trader, 31 Gosford
LE FRANC-PARLEUR, semi-weekly, annual subscription $3; Adolphe Ouimet, proprietor, 22 St Gabriel
Lefrançois Alfred, sculptor, 21 Labelle
Lefrançois Geo., clerk, 277 St Catherine
Lefrançois Jos., painter, 277 St Catherine
Lefrançois Mrs. Emilie, wid Chs., seamstress, r 171 Panet
Légaré David, gardener, 327 Wolfe
Légaré Frs., carter, 19 Poële lane
Légaré Mrs. Dinah, wid Nar., 314 Montcalm
Légaré Mrs. Odile, wid Siméon, r 323 Montcalm
Legault Antoine, carter, 322 Jacques Cartier
Legault Ant., carter, 16 St Felix
Legault Antoine, shoemaker, 442 Montcalm
Legault Ant., shoemaker, 617 St Bonaventure
Legault Bastien, carter, 378 and 380 Beaudry
Legault Benj., trader, 45 Inspector
Legault Damase, joiner, 150 St Martin
Legault Edward, carter, r Centre n Napoleon road
Legault dit Deslauriers J. Bte., carter, 15 Lusignan
Legault dit Deslauriers Michel, stonecutter, 81 Mountain
Legault dit Deslauriers Odilon, marblecutter, 242 Sanguinet
Legault Ferd., carter, 250 St Catherine
Legault Jacques, jun., carpenter, 442 Montcalm
Legault Jacques, sen., carpenter, 436 Montcalm
Legault Jos., blacksmith, Centre n St Andrew

BABCOCK FIRE EXTINGUISHERS, AND SELF ACTING ENGINES.

BARRY & CAMPBELL, CARPET, OIL CLOTH & CURTAIN WAREHOUSE, 208 & 210 McGILL ST.

Legault Jos., mason, 77 Champ de Mars
Legault Julien, poultry, 18 Bonsecours market, h 107 Durham
Legault Léon, grocer, 374 Dorchester
Legault Léon, mason, 76 St Elizabeth
Legault Mrs. Zoé, wid Jos., bdg hse, r 86 St Constant
Legault Odilon, marblecutter, 242 Sanguinet
Legault Pierre, sailor, 620 St Bonaventure
Legault Stanislas, blacksmith, 86 Chatham
Legault Stanislas, clerk, 118 Versailles
Legault Toussaint, shoemaker, 503 Wolfe
Legendre Félix A., merchant tailor, 335 Lagauchetière
Legendre F. H., cutter, 82 Notre Dame
LEGENDRE L. O., dealer in dry goods, boots and shoes, Maison Hochelaga, opp Hudon's cotton factory, Hochelaga
Léger Antoine, contractor, 306 Seigneurs
Léger Eusèbe, laborer, 19 St Martin
Léger Jules, laborer, 70 Chaboillez
Léger Pierre, tailor, 89 Barré
Leggat Clément, ginger ale driver, 25 Jurors
Leggat James, of Leggat & Johnson, resides at Lachine
Leggat & Johnson, boot and shoe manufacturers, 108 and 110 McGill and 229 St Joseph
Leggat John, storeman, 58 Shannon
LEGGE CHARLES, C.E., of Charles Legge & Co., bds at St James' club, h Dufferin terrace, 1404 St Catherine west
LEGGE CHARLES, & CO., civil engineers and patent solicitors, Barron block, 162 St James. *See Adv*
Leggett John, laborer, 41 Mountain
Leggett John, salesman, 239 St Bonaventure
Leggett Mrs. A., wid James, r 7 Seaton
Leggo W. A., of Leggo & Co., 138 St Catherine
Legris Alex., joiner, 150 St André
Legris Frs. X., gardener, 55 St Denis
Legris Joseph, marbler, 202 Visitation
Legris Joseph A., notary, 20 St Vincent, h 303 St Mary
Legris Miss Alphonsine, 412 St Mary
Legris Octave, carter, 69 Versailles
Legris Ovide, accountant, 139 St André
LEQUERRE REV. U., St Ann's church, Basin
Legros Théodule, shoemaker, r 97 Durham
Lehay Michael, laborer, Henry off Centre
Lehy Mrs. H., wid Wm, 2 Scott's lane, off 33 St Urbain
Leicester Geo. V., pianoforte manufacturer, 259½ Jacques Cartier
Leiflin Emile, grocer, 4 Payette
Leinhas Mrs. Mary, tailoress, 72 St George
Leinhas Wm., shoemaker, 12 Bleury
Leishman James, of Leishman, Wilkinson & Co., 186 St Urbain
Leishman Malcolm R., of Leishman, Wilkinson & Co., 262 St Charles Borromée
Leishman Mrs. Margaret C. G., wid rev. Wm., 119 Mansfield
LEISHMAN, WILKINSON & CO., manufacturers of shirts and collars, and importers of gentlemen's furnishing goods, wholesale, 49 and 51 St Peter
Leitch Alex., engineer, 84 Workman
LEITCH, MACLEAN & CO., merchants and commission agents, 432 to 436 St Paul
Leitch William, of Leitch, Maclean & Co., 44 St Janvier
Leith Jos., carpenter, 50 Amherst
Leith Misses Anna & Bella, 479 St Dominique
Leithead James B., tailor, 28 St François de Salles
Leithead Wm., carter, 17 Robin lane
LeJeune Capel E., Citizens Insurance Co., 175 St James
Lelièvre John, baker, 123 Vitré
Leloup Louis, laborer, r 443 Montcalm
Lemaire Noé, patternmaker, 175 McGill
Leman Joseph, M.D., of H. Beaudry & Co., 398 Sherbrooke
Lemarbre Louis, laborer, 527 Mignonne
Lemarbre Noé, shoemaker, 465 Amherst
Lemay Adélard, tailor, 183 Montcalm
Lemay Adolphe, shoemaker, 113 Beaudry
Lemay Ant., currier, 373 Colborne av
Lemay Désiré, shoemaker, 20 Grey Nun
Lemay dit Delorme Adam, carpenter, 102 Barré
Lemay dit Delorme Jos., carter, 6 Lagauchetière lane
Lemay Eustache, contractor, 201 Canning
Lemay Frs., 352 Visitation
Lemay Hormisdas, currier, 379 Sydenham
Lemay Jean, laborer, 287 Wolfe
Lemay Lucien, of Gustave Laurant & Co., 658 St Catherine
Lemay Mrs. Félicité, wid Hubert, 20 Grey Nun
Lemay Mrs. Delphine, wid L., 97 Jacques Cartier
Lemay Mrs. Zoé C., wid Augustin, 311 Sydenham
Lemay Nar., laborer, 177 Seaton
Lemay Octave, stonecutter, bds at 447 Lagauchetière
Lemay Philippe, ship carpenter, 26 Bruchesi
Lemay Pierre, axemaker, r 529 William
Lemay Séraphin, lamplighter, 88 Craig
Lemay Telesphore, shoemaker, 152 Sydenham
LE MESSAGER DES FAMILLES, religious monthly paper, annual subscription 25c.; Canada Sunday School Union, publishers; John C. Becket, printer, 180 St James
Lemesurier C. J., bookkeeper, 299 Dorchester
Lemesurier W. M. W., commercial traveller, 299 Dorchester
Lemieux Albert, carpenter, r 62 Grand Trunk
Lemieux Ant., carter, 102 St Martin
Lemieux Ant., laborer, r 233 St Joseph
Lemieux Didier, joiner, 741 St Joseph
Lemieux H. A., customs officer, 8 St Dominique
Lemieux Frs. d'Assise, painter, 11 Josephine lane
Lemieux Frs., laborer, 84 Amherst
Lemieux Jean, shoemaker, bds at 141 St Dominique
Lemieux Jules, laborer, r 48 Mountain
Lemieux L., hotel, 153, 155 and 157 College
Lemieux Louis, joiner, 386 Richmond
Lemieux Louis, sawyer, 88 Chatham
Lemieux Marcel, clerk, bds at 411 St Joseph
Lemieux Martial, sen., furniture dealer, 481 Craig
Lemieux Moïse, merchant, 51 Vitré
Lemieux Odilon, clerk, 89 Berri

BARRY & CAMPBELL, CARPET, OIL CLOTH & CURTAIN WAREHOUSE, 208 & 210 McGILL ST

Lemieux Ol., shoemaker, 8 Poële lane
Lemieux Pascal, clerk, 24 Rolland lane
Lemieux Pascal, laborer, 209 Aqueduct
Lemieux Pierre, broommkr, 61 and 63 Montcalm
Lemieux Pierre, saddler, 416 Richmond
Lemieux Raphaël, shoemaker, 210 St Hubert
Lemieux Raphaël, shoemaker, 511 St Catherine
Lemieux Romain, blacksmith, 504 Ontario
Lemieux Théophile, joiner, 24 Bruchesi
Lemieux Ths., laborer, 26 Dubord
Lemieux Ths., painter, 504 Ontario
Lemieux Vital, carpenter, 599 Mignonne
Lemire Adolphe, shoemaker, 234 Seaton
Lemire Alfred, tobacconist, 401 Ontario
Lemire Adélard, shoemaker, 195 Jacques Cartier
Lemire A. A., student at law, bds at 144 St Denis
Lemire Eugène, saddler, 225 St Charles Borromée
Lemire Charles, clerk, bds at 144 St Denis
LEMIRE GEORGE, photographer, 68 Jacques Cartier sq, h 297 Wolfe
Lemire Jacques, shoemaker, 199 Lagauchetière
Lemire Jos., blacksmith, 226 St Charles Borromée
Lemire Maxime, laborer, 244 Sydenham
Lemire Maxime, shoemaker, 313 Montcalm
Lemire Misses, dressmakers, 521 Mignonne
LEMIRE MOISE, leather merchant and shoe findings, 275 St Paul, h cor German and Vitré
Lemire Noë, joiner, 4 Desrivières
Lemire Ths., shoemaker, 313 Montcalm
Lemoine Louis, laborer, 347 Amherst
Lemoine Louis, laborer, 77 Water
Lemoine Mrs. M., wid Etienne, 9 St Thérèse
Lemoine Mrs. Théotiste, wid Jacques, 315 Visitation
Lemoine Oscar, agent, 117 Champ de Mars
Lemoine P. G., agent, 117 Champ de Mars
Lemonde Xavier, painter, 387 Jacques Cartier
Lenahan Mrs. Mary, wid Bernard, huckster, Papineau market, h 33 Lagauchetière
Lencour Jean, cabinetmaker, 200 Cadieux
LE NATIONAL, annual subscription to daily $8, by mail $6, to weekly, $2. Louis Laframboise, proprietor; hon. Charles J. Laberge, editor in chief; 73 St James
Lendrun Geo., cabinetmaker, 24 Hermine

LENIHAN JAMES,
WINE MERCHANT,
221 Notre Dame street, h 70 Sanguinet

Lennan James, bricklayer, 585 St Bonaventure
Lennan Ths., moulder, bds at 590 St Joseph
Lennan Ths., stevedore, 24½ Chaboillez sq
Lennon And., foreman cutter, 63 Nazareth
Lennon Michael, laborer, 321 St Mary
Lennon Ths., carpenter, r St Andrew
LENOIR ADOLPHE, boots and shoes, 378 Notre Dame, h 85 St Lawrence
LENOIR CHARLES, wholesale and retail boot and shoe manufacturer, 406 Notre Dame cor St Peter, h 265 St George cor Plateau
Lenoir dit Rolland Ths., trader, 231 Wolfe
Lenoir Frs. X., clerk, 365 Wolfe
LENOIR REV. C., R. catholic, Seminary of St Sulpice, 320 Notre Dame
LENOIR REV. H., R. catholic, St James church, 473 St Catherine
LENOIR VICTOR, boot and shoe manufacturer, 464 Notre Dame, 2nd door from McGill, h 85 St Lawrence
LE NOUVEAU MONDE, annual subscription to daily $8; to tri-weekly $6; to weekly $2; by mail $3; delivered in city by mail $5; Alp. Desjardins, chief editor; A. de Bonpart and P. Hudon, editors; M. Magnus & Co, printers, 222 Notre Dame
Lent David, machinist, 21 St George
LEON RICHARD, hotel, 2 St Claude
Leonard Ant., carter, 15 Little Manufacturers
Léonard Arthur, furrier, 365 Amherst
Léonard Christopher, gardener, 387 Seigneurs
Léonard Didier, nailer, 167 Guy
Léonard Eméry, laborer, 276 St Dominique
LEONARD FRANCIS, of Leonard & Webster, 56 St Constant
Leonard Geo., laborer, r 108 Beaudry
Leonard Jas., clerk, 191 St Elizabeth
Léonard Jean, stonecutter, r 379 Panet
Léonard Jos., carter, 139 Sydenham
Léonard Jos., fruit dealer, St Anns market, h 31 College
Léonard Jos., joiner, 378 Durham
Leonard Lawrence, plasterer, 84 Colborne
Léonard Louis, boilermaker, 19 Chatham
Léonard Louis, driver, 373 Montcalm
Léonard Mrs. A., wid Vincent, 4 Lagauchetière lane
Leonard Mrs. Catherine, wid Wm, 159 Magdalen
Léonard Mrs. E., wid Jos., 276 St Catherine
Léonard Pierre, shoemaker, 107 St André
Léonard Roch, medical student, 452 Ontario, h 107 St André
Leonard Wm., laborer, Henry
LEONARD & WEBSTER, merchant tailors, 398 Notre Dame
Lepage Adolphe, machinist, r 21 St George
Lepage Augustin, nailer, 95 Kempt
Lepage Chs., joiner, 192 Wolfe
Lepage Chs., laborer, r 116 Panet
Lepage Mrs. Chs., dealer in crockery, Bonsecours market, h 194 Wolfe
Lepage Damase, stonecutter, 56 Workman
LEPAGE DAVID, dry goods, 315 St Catherine
Lepage Geo., shoemaker, 10 Charbonneau
LEPAGE GERMAIN, hardware, 210 St Paul and 171 Commissioners, h 58 St Dominique
Lepage Henry, nailer, 42 St Martin
Lepage Hormisdas, nailer, r 70 Murray
Lepage Léon, baker, r 489 Wolfe
Lepage Léon, moulder, 25 Payette
Lepage Louis, contractor, 239 Lafontaine
Lepage Sinclair, laborer, 355 Seigneurs
Lepage Trefflé, icedealer, r 540 St Mary
Lepailleur Alfred, bailiff, 360 Catherine
Lepailleur Frs. M., bailiff, 178 Jacques Cartier
Lepay Michael, laborer, Henry
Lépine Alp., printer, r 65 Durham
Lépine Chs., carter, 172 Montcalm
Lépine Cléophas, laborer, 307 Durham
Lépine Dolphis, butcher, 247 Durham
Lépine Ed., hotelkeeper, 365 and 367 Mignonne
Lépine Fred., laborer, r Centre n Island

BABCOCK FIRE EXTINGUISHERS AND SELF ACTING ENGINES.

BARRY & CAMPBELL, CARPET, OIL CLOTH & CURTAIN WAREHOUSE, 208 & 210 McGILL ST

LEPINE GEORGES, groceries, wines and liquors, 156 Centre
Lépine Hermenégilde, laborer, 158 Sydenham
Lépine Hormisdas, laborer, 30 Manufacturers
Lépine J. Bte., joiner, 316 Beaudry
Lépine J. Bte., proprietor Hotel du Pays, 145 and 147 St Paul
Lépine Jos., baker, 229 Wolfe
Lépine Jos., bricklayer, 289 Fullum
Lépine Jos., carter, 257½ Visitation
Lépine Jos., grocer, 308, 310 and 312 Ontario
Lépine Jos., laborer, 85 Ontario
Lépine Jos., laborer, 337 Montcalm
Lépine Jos., laborer, 115 Dufresne
Lépine Louis, baker, 482 Wolfe
Lépine Magloire, carter, 291 Fullum
Lépine Maurice, laborer, 116 Dufresne
Lépine Michel, baker, 278 Sydenham
Lépine Mrs. Adeline, wid Jos., r 344 Sydenham
Lépine Mrs. Olympe, wid Chs., academy, 429 Mignonne
Lépine Mrs. Zoé, dressmaker, 530 St Catherine
Lépine Nar., laborer, 437 Panet
Lépine Ovide, butcher, 5 Papineau market, h 332 Papineau road
Lépine Pierre, machinist, bds at 150½ Centre
Lépine Pierre, laborer, 118 Durham
LEPINE PIERRE, saddler and grocer, 110 Durham
Lépine Stanislas, joiner, 96 Logan
Leprieur Ferd., painter, 55 St Louis
Leprohon Alcibiade, architect, 182 St Elizabeth
LEPROHON ALFRED, watchmaker and jeweller, 383½ St Catherine, h 385 St Catherine
Leprohon Claude De B., student, 237 St Antoine
LEPROHON JEAN LUKIN, A.M., M.D., physician and surgeon, professor of hygiene Bishop's college; Vice-consul of Spain, 237 St Antoine
Leprohon Louis, sculptor, 28 St Justin
Leprohon R. E. C., student, 237 St Antoine
Lereault Jos., artist, 10 Sanguinet
Leriche Louis, carter, 320 Durham
Leriche Louis, fruit store, 435 St Mary
Leriche Nar., carpenter, 12 Joachim lane
Leroi Jos., principal Académie St Vincent de Paul, 140 Fullum
Leroux Adolphe, butcher, No 3 St Anns market
LEROUX ADOLPHE, dealer in paints, oils, glass, putty, varnish, lamps, &c., 606 St Joseph, h 604 St Joseph
Leroux Aldé, joiner, 264 Amherst
Leroux Alp., butcher, 3 St Antoine market, Mountain cor St Bonaventure, h 122 St Martin
Leroux André, butcher, 29 St Antoine market, Mountain cor St Bonaventure, h 24 St Henry
Leroux André, grocer, 49 Common
Leroux André, butcher, stall 29 St Antoine market, Mountain cor St Bonaventure, h 24 St Henry
Leroux Auguste, butcher, r 3 Vallée
Leroux Ed., wood dealer, 403 Mignonne
Leroux Ferd., butcher, 246 Seigneurs
Leroux Frs., tobacconist, 63½ St Antoine
Leroux Hondlow, 39 St Antoine market, Mountain cor St Bonaventure
Leroux Léon, laborer, r 60 St Antoine
Leroux Louis, laborer, 345 Seaton
Leroux Nap., butcher, 34 St Antoine market, Mountain cor St Bonaventure, h Mountain
Leroux Oct., carpenter, r 108 St Martin
Leroux Wilbrod, butcher, 4 St Antoine market, Mountain cor St Bonaventure, h 124 St Martin
Leroux Zotique, butcher, 27 St Antoine market, Mountain cor St Bonaventure, h 62½ St Antoine
Lesage Eusèbe, clerk, 42 St Christophe
Lesage Gédéon, shoemaker, 34 Chaboillez
Lesage Jos., shoemaker, r 160 Seaton
Lesage L. A., clerk Canal office, 30 William, bds at 68 St Denis
Lesage Léonard, laborer, 6 Poële lane
LESAGE LOUIS, superintendent Water works, 186 St Paul, bds at 68 St Denis
Lesage Siméon, architect, 158 German
LESAGE REV. C. MEDERIC, R. catholic, 30 Seaton
Lescarbeau J. Bte., carter, r 316 Visitation
Lescarbeau Michel, carter, 330 Lafontaine
Lescarbeau Michel, fish dealer, 11 St James market, h Ontario
Lescarbeau Michel, fish dealer, 12 St James market, h Lafontaine
Lescarbeau Michel, laborer, 500 Wolfe
Lescarbeau Michel, stonecutter, 292 Montcalm
Lescarbeau Miss Melina, seamstress 176 Panet
Lescarbeau Mrs. Julie, wid F., 209 Visitation
Lescarbeau Mrs. Rachel, wid Joseph, 8 Desalaberry lane
Lescarbeau Oct., Sorel hotel, 67 St Paul
Lescarbeau Nar., laborer, r 45 Durham
Lescarbeau Philias, laborer, 231 Durham
Lescarbeau Trefflé, shoemaker, 114 Lagauchetière
L'Escarbot Felix, carter, 1 Pea lane
Lescargeault Mrs., 51 Seaton
Lesell Jos., brickmaker, 279 Seaton
Lesieur Ed., carter, 181 Beaudry
Lesieur Louis A., grocer, 186 St Paul, h 6 St Dominique
LESLIE A. C., & CO., hardware manufacturers agents, 445 St Paul
Leslie Alexander C., of A. C. Leslie & Co., 14 Mance
Leslie Geo., carpenter, 5 Tar lane
Leslie Geo., saloonkeeper, 125 Wellington
LESLIE JAMES, manager at John C. McLaren's Saddlery Emporium and leather belting manufactory, 43 Anderson
Leslie James B., clerk, 1 Scotland
Leslie James W., captain steamer Merritt, 15 Scotland
Leslie John H., plumber, 284 Aqueduct
Leslie Mrs. Jessie, wid William, 217 St George
Leslie Ths., clerk, 62 Aylmer
Leslie Wm., marine inspector, 102 St François Xavier, h 104 Wellington
Lespérance Alex., carpenter, 332 Mignonne
Lespérance Alp., butcher, 359 Seigneurs
Lespérance Alphonse, of Taillefer & Lespérance, 359 Seigneurs
Lespérance Amable, butcher, stall 59 Bonsecours market, h Longueuil
Lespérance Auguste, carter, 252 Sydenham
Lespérance Edmond, shoemaker, r 131 Seaton
Lespérance Eusèbe, carpenter, 184 Aqueduct

BARRY & CAMPBELL, CARPET, OIL CLOTH & CURTAIN WAREHOUSE, 208 & 210 McGILL ST.

Lespérance Frs., cabinetmaker, 215 St Elizabeth
Lespérance Frs., carter, 253 St George Hypolite
Lespérance Frs., joiner, 18 St Dominique, h 215 St Elizabeth
L'espérance Henri, bookkeeper, 46 Perthius
Lespérance Jacques, carter, 369 Wolfe
Lespérance Jacques, carter, 373 Wolfe
Lespérance J. Bte., butcher, 12 Bonsecours market, h Longueuil
Lespérance Jean, compositor, 117 Campeau
Lespérance Jos., butcher, 1 Bonsecours market, h Longueuil
Lespérance Léon, contractor, 67 Visitation
Lespérance Léon, joiner, r 67 Visitation
Lespérance Marcelle, laborer, 243 Sydenham
Lespérance Miss Angélique, seamstress, 126 St James
Lespérance Mrs. Angélique, wid Louis, 14 St Geneviève
Lesperance Mrs. Ellen, wid J. Bte., saloon, 436 St Joseph
Lespérance Mrs. Louise, wid J. Bte., 213 Canning
Lespérance Pierre, carpenter, 53 St Christophe
Lespérance Pierre, of Lespérance & St Louis, 18½ Notre Dame
Lespérance & St Louis, boots and shoes, 127 Notre Dame
Lespérance Tous., laborer, r 136 Durham
Lespérance Wm., clerk, 48 Perthius
Lessard Charles, laborer, 66 Visitation
Lessard David, joiner, 160 Amherst
Lessard Frs., gardener, 211 St Urbain
Lessard Frs. X., joiner, 226 Visitation
Lessard Geo., tobacconist, r 85 Craig
Lessard Geo., storeman, r 54 St Paul
Lessard Henri, shoemaker, 253 Sydenham
Lessard Henri, shoemaker, r 443 Jacques Cartier
Lessard J. Bte., laborer, 2 Schoolhouse
Lessard Joachim, of Frs. Pigeon & Co., 6 Parker lane
Lessard Jos., driver, 140 Montcalm
r 401 Montcalm
Lessard Mrs. Marie, wid Jos., laundress, r 165 Lagauchetière
Lessard Mrs. Sara Emma, wid Louis, laundress,
Lessard Télesphore, laborer, 42 Dufresne
LESSER MONA M., manufacturer of hoop skirt materials, &c., factory and office, College building, 46 College, h Durham house, 506 St Lawrence
LES SŒURS DE LA MISERICORDE, sister Mary of Mercy, superioress, 100 Campeau
Lester W. H., storeman, 22 Anderson
Létang Dontail, pork butcher, 8 Bonsecours Pork market, h 390 St Catherine
Létang Edouard, 390 St Catherine
Letellieux Léon, cabinetmaker, 394½ St Catherine
L'ETENDARD NATIONAL, illustrated weekly, special edition of L'Opinion Publique, for United States, annual subscription $3.50, American currency; George E. Desbarats & Co., proprietors, 1 Place d'Armes hill; George E. Desbarats, publisher, 319 St Antoine
Létoile Chs., painter, 106 St Felix
Letondal Paul, professor of music, 575 St Catherine
Letonturier Frs., laborer, r 68 Fullum
Letourneau Magloire, tinsmith, 278 Jacques Cartier
LETOURNEUX CHARLES H., importer of hardware, 261 to 265 St Paul, h Tannery west
LETOURNEUX J. T., oils, lead and color merchant, importer of window glass, looking glass plates, varnishes, turpentine, brushes, putty, oakum, coal tar, lamps, chimnies, &c., 259 St Paul, h 118 St Constant
Letourneux Jos., carpenter, r 8 Amherst
Letourneux Thomas, clerk, 123 Vitré
Lévallée Gustave, cabinetmaker, 101 Vitré
Levasseur Chs., shoemaker, 71 Visitation
Lévac Césaire, sailor, r 102 Centre
Lévac Jacques, shoemaker, 133 Grand Trunk
Leve G., passenger agent South Eastern Railway Co., 38 Berri
L'EVÊCHÉ DE MONTRÉAL, Palace cor Cemetery
Léveillé Amable, stonecutter, r 198 Seaton
Léveillé Avila, laborer, 284 Sydenham
Léveillé Bénoni, turner, 149 Guy
Léveillé Chs., carpenter, r 212 Seaton
Léveillé Chs., plasterer, Widows lane
Léveillé Charles, sailor, 139 Aqueduct
Léveillé Cyrille, carter, 200 Jacques Cartier
Léveillé Damase, tanner, 304 Lafontaine
Léveillé Gilbert, joiner, r 24 Desalaberry
Léveillé Jean, of Labelle & Léveillé, 517 Ontario
Léveillé Jean Marie, jun., joiner, 214 Wolfe
Léveillé Jean Marie, sen., grocer, 204 Wolfe
Léveillé Jos., cabinetmaker, 571 St [illegible]y, h 63 Dubord
Léveillé Jos., carpenter, 107 Delisle
Léveillé Jos., joiner, 256 Sydenham
Léveillé Jos., merchant, 63 Dubord
Léveillé Jos., storeman, 259 St Lawrence
Léveillé Moïse, carpenter, 252 Lafontaine
Léveillé Nap., shoemaker, 193 Wolfe
Léveillé Pierre, laborer, 218 Visitation
Léveillé Stanislas, baker, 312 Durham
Léveillé Tous., laborer, 326 Mignonne
Léveillé Tous., laborer, 223 Seaton
Léveillé Wm., laborer, bds at 207 St Dominique
Léveillé Zéphirin, jun., stonecutter, 10 Emery
Léveillé Zéphirin, sen., stonecutter, 10 Emery
Léveillie Alexandre, carpenter, 464 Wolfe
LÉVEQUE ADOLPHE, architect, 38 St James, h Rivière St Pierre
Lévêque Ant., carter, 228 Montcalm
Lévêque Benoit, cooper, 64 Lusignan
Lévêque & Bourdreau, butchers, 139 St Joseph
Lévêque Chs., baker, St Henri, Tannery west
Lévêque Cyrille, laborer, r 19 Cemetery
Lévêque Damase, laborer, 403 Ontario
Lévêque dit Sansouci Geo., engineer, 298 St Dominique
Lévêque Edmond, shoemaker, 54 Sydenham
Lévêque Joseph, joiner, 44 Labelle
Levert Alp., plasterer, 260 St Dominique
Levert Jules, carter, 201 St Dominique
Levert Mrs. Elizabeth, wid Augustin, 611 St Catherine
Lévesque Alex., 545 Mignonne

BABCOCK FIRE EXTINGUISHERS, AND SELF ACTING ENGINES.

BARRY & CAMPBELL, CARPET, OIL CLOTH & CURTAIN WAREHOUSE, 208 & 210 McGILL ST.

Lévesque Antime, joiner, 28 St Christophe
Lévesque Charles, joiner, bds at 798 Craig
Lévesque David, driver, 28 St Christophe
Lévesque Ed., fruit store, 581 Mignonne
Lévesque Endose, carpenter, 240 St Dominique
Lévesque Geo., confectioner, 226 Lagauchetière
Lévesque Geo.,plumber, bds at 240 St Dominique
Lévesque Hermenégilde, joiner, 90 Versailles
Lévesque Jean Luc, joiner, 63 Sanguinet
Lévesque Jos., finisher, 91 Chatham
Lévesque Jos., joiner, 44 Labelle
Lévesque Louis, laborer, 26 Dubord
Lévesque Louis, painter, 331 Wolfe
Lévesque Miss Henriette, tailoress, 138 St Urbain
Lévesque Philéas, blacksmith, 159 Seaton
Lévesque Pierre, laborer, 160 St Martin
Lévesque Prosper, laborer, 17 Desalaberry lane
Lévesque Prosper, laborer, r 417 Panet
LÉVESQUE REV. D. C., R. catholic, St Joseph's church, 310 Richmond
Levetus Ed. M., jewellery, 77 Bleury
Levi Horace, grocer, 54 Montcalm
Levin Bernard, of B. Levin & Co., 255 St Urbain
LEVIN B., & CO., wholesale hatters and furriers, 491 St Paul
Levin Gustave, accountant, 457 St Dominique
Levin Miss M., dressmaker, 689 Mignonne
LEVY H., & CO., imitation and real hair manufacturers, importers of fancy goods and real gold, &c., 422 Notre Dame, 235 St James and 102 St Lawrence
Levy H., of H. Levy & Co., 28 Anderson
LEVY HARRIS, groceries, wines, &c., 475 and 477 St Mary cor Montcalm, h 54 Montcalm
Levy Isaac, hatter and furrier, 466 Notre Dame and 215 McGill, h 17 Aylmer
Levy J. James, bookbinder, 133 St Charles Borromée
Levy John, packer, 163 St Dominique
Levy Jos., merchant, 124 German
Levy Jos., & Co., rag dealers, 670, 672 and 674 St Catherine
Levy M., of Levy & Co., 124 German
Levy Mrs. Catherine, wid Jos., 20 St Louis
Levy Raphael, hatter, 84 St Joseph
LEVY REV. B., minister St Constant Street synagogue, 41 St Constant
Levy S., importer of jewellery, 223 Notre Dame
Lewis C. S., of Lewis & Rainey, 133 Cadieux
Lewis Daniel, clerk G.T.R., 167 College
Lewis D. E., & Co., chemists and druggists, 274 St Joseph and 38 Albert n Chaboillez sq
Lewis Daniel E., of D. E. Lewis & Co., 241 St Joseph
Lewis Fred., painter, 150 Etienne
Lewis George H., of W. F. Lewis & Co., 45 Durocher
Lewis Henry, whitewasher, 23 Durham
LEWIS J., & CO., druggists, 2 St Radegonde
Lewis John, of Lewis & Co., 36 St Antoine
LEWIS JOHN, surveyor of customs, Custom house, cor Commissioners and Common, h 295 University
Lewis J. C., of W. F. Lewis & Co., 708 Sherbrooke
Lewis John L., of W. F. Lewis & Co., 708 Sherbrooke
Lewis Jos., joiner, 155 Etienne
Lewis Mrs. Mary, wid Wm., 371 Seigneurs
Lewis Mrs. S., wid Ant., 21 St Felix
LEWIS NAPOLEON, plumber, 271 Amherst
Lewis Peter, moulder, bds at 111 Mountain
Lewis Pierre, moulder, 105 St Martin
LEWIS & RAINEY, managers of Globe Mutual Life Insurance Co. of New York, 254 St James
Lewis Samuel, manager Globe Mutual Life Insurance Co., 133 Cadieux
Lewis Sam., moulder, 21 St Felix
LEWIS W. F., & CO., wine merchants, 27 and 29 St Sacrament
Lewis Wm. F., of W. F. Lewis & Co., 45 Durocher
L'Heureux Lazarre, joiner, 6 Wolfe
L'Heureux Mrs. Julienne, wid Narcisse, r 305 Jacques Cartier
L'Heureux Zèphirin, silver plater, 34 Labelle
L'Hoist Mrs. Anne, wid John, English, French and music school, 26 St Urbain
L'Hussier Jos., shoemaker, 15 St Paul
Libersant Ferier, blacksmith, 382 Richmond
Liboirou Antoine, laborer, 620 St Bonaventure
Liboirou Mrs. Louise, wid Pierre, 51 Fortification lane
LIBRAIRIE ÉVANGELIQUE, Frederick Lammerts Van Bueren, depositary and missionary, 413 Craig
LIBRARY OF THE SEMINARY OF ST SULPICE, rev. L. Regourd, director, Notre Dame cor St François Xavier
Liddell Geo. W., commission merchant, 93 University
Liddell Mrs. Ann, wid Wm., r 379 Seigneurs
Liden Fred., conductor P.P.C., 28 Balmoral
Lievin Mrs. Mathilde, wid And., 71 Berri
LIFE ASSOCIATION OF SCOTLAND, Richard Bull, secretary, 99 St James cor Place d'Armes. *See Adv inside front cover*
Liffiton C. A., clerk, 26 Lorne avenue
Liffiton George, 26 Lorne avenue
Liffiton W. T., clerk, 26 Lorne avenue
LIGGET & HAMILTON, dealers in fancy and staple dry goods, 13, 15, 17 and 19 St Joseph
Ligget Ths.,of Ligget & Hamilton, 21½ Donegana
Light George, carpenter, 18 Desrivières
Lightbound Geo., of Robertson & Lightbound, bds at 24 McGill College av
LIGHTHALL & KITTSON, notaries, commissioners for Ontario, conveyancers, &c., 44 St James
Lighthall Wm. F., of Lighthall & Kittson, 22 Victoria
Lignon Paul, finisher, r 113 St Martin
Lilew Edmund, carter, 63 Colborne
Lilley Frs. D., carter, 32 Kempt
Lilley Ths., master carter, 32 Kempt
LILLIE JAMES, farmer, Hochelaga
Lilly E. A., insurance clerk, bds at 53 Victoria
Lilly James, cigarmaker, 15 Perthius
Lilly Fred., laborer, 163 McCord
Lilly John, watchman, 114 Centre
Lilly Thomas, clerk, 39 Bleury
Limer Jos., butcher, stall 15 St Anns market, h Tannery west
Limoge Alp., clerk, 92 Montcalm
Limoge Mrs. Angèle, wid Felix, 92 Workman

OFFICE VICTORIA SQUARE. HOMER BAKER GENL. AGT FOR CANADA. See page 24 9.

BARRY & CAMPBELL, CARPET, OIL CLOTH & CURTAIN WAREHOUSE, 208 & 210 McGILL ST.

Limoges Augustin, milk depot, r 210 Seaton
LIMOGES & CO., wholesale and retail fancy and staple dry goods, 125 and 127 St Joseph
Limoges Frs. X., shoemaker, 352 Jacques Cartier
Limoges Frs. X., joiner, r 49 Manufacturers
Limoges Jacob, painter, 179 Canning
Limoges Jos., carter, 92 Montcalm
Limoges Jos., clerk, 65 Campeau
Limoges Jos., sawyer, 19 Chatham
Limoges Miss Luce, bds at 257 St Dominique
Limoges Nar. T., of Limoges & Co., 127 St Joseph
Limoges Toussaint, laborer, r 116 Panet
Limoges Oct., carriagemaker, 198 Seaton
Limoges Oct., joiner, millwright, 144 St Martin
Limoges Régis, mason, 456 Jacques Cartier
Limoges Victor, shoemaker, 341 Panet
Lindley Wm., blacksmith and bdg hse, 554 Lagauchetière
Lindley William, blacksmith, 59 St George
Lindsay Alex., engineer, 62 Ottawa
Lindsay G., bds at 47 Cadieux
Lindsay Jas., 2 Drummond
Lindsay Jas., 85 St Janvier
Lindsay John, baker, r 143 Murray
LINDSAY ROBERT A., chief accountant Bank of Montreal, 69 St Janvier
Lindsay W., clerk Richelieu hotel, bds at Richelieu hotel, 45 St Vincent
Lindsay William B., of Kingan & Kinloch, 922 Dorchester
Line Thomas, machinist, 46 Manufacturers
Linegar W., foreman British American Bank Note Printing Co., 718 Dorchester
Lininger Fred, finisher, 7 Fulford
Lines John, laborer, Burgess
Lines John, turner, 98 Grand Trunk
Linklatey Thomas, laborer, Quesnel
Linley Chs., bellows manufacturer, 496 St Mary, h 1287 St Catherine
LINSEED OIL, PAINTS, PUTTY, PLASTER AND DYE STUFFS MILLS, Lymans, Clare & Co., proprietors, Lachine canal, 105 Mill
Linton Albert J., clerk, 36 Simpson
LINTON & COOPER, manufacturers and wholesale dealers in boots and shoes, 20 and 26 Victoria sq
L'INSTITUTION NATIONALE (école speciale) DES BEAUX ARTS, SCIENCES, ARTS ET METIERS ET INDUSTRIE, fondée et dirigée par M. L'Abbé Chabert, 75 St James
Linton David, superintendent Sailors' institute and reading room, 313 St Paul
Linton James, of Linton & Cooper, 36 Simpson cor Sherbrooke
Linton John, cooperage, 55 and 58 Nazareth, h 63 Latour
Linton John, cooperage, 29 Nazareth
Linton Robert, of Robertsons, Linton & Co., 286 Peel
Linton Wm. C., clerk, 36 Simpson
Linton Wm., of Linton & McKenzie, 183 Nazareth
LION HOTEL, Louis Jetté, proprietor, 78 St Lawrence
LIONAIS A., & CO., general merchants and importers of wines, spirits and cigars, 33 and 35 St Gabriel
Lionais Alfred, of A. Lionais & Co., head of Colborne av
Lionais Chs., engine builder, Colborne av
LIONAIS E. H. C., Dominion Engine and Boiler works, brass and iron foundry, 19, 21 and 23 Queen, h 16 St Louis
Lionais George, 82 Sanguinet
Lionais Hardoin, trader, 25 St Gabriel
Lionais Hardoin, head of Colborne av
LIONAIS J. D. EDOUARD, of A. Lionais & Co., head of Colborne av
Lipman Sol., foreman, 157 St Charles Borromée
Lippé A. W., surveyor, office 15 St Lambert, h 159 Aqueduct
Lippé Alfred, joiner, 73 St Bonaventure
Lippé Alp., grocer, 403 Durham
Lippé Mrs. Elizabeth, milliner, 415 St Joseph
Lippé Camille, grocer, 413 St Joseph, h 415 St St Joseph,
Lister John M., bookkeeper, 46 Fort
Lister Peter, shoemaker, 389 Seigneurs
Liston Michael, laborer, r 73 Dalhousie
Little James, lumber merchant, 1241 Dorchester
Little John W., clerk, 822 Ontario
Little Mrs. J., wid John, trader, 17 Seaton
Little Ths., engineer, 52 St Elizabeth
LITTLE WILLIAM A., engraver and lithographer, 364 Notre Dame, h 9 Molson terrace. *See Adv opp*
Littlehales W., contractor, 478 St Lawrence
Livermore Walter, carpenter, r 529 Dorchester
Livernois Henri, laborer, 17 St Pierre lane
Livernois & Hart, fruit dealers, Bonsecours market
Livernois L., of Livernois & Hart, 66 Champ de Mars
Livernois Mrs. Marguerite, wid Narcisse, r 42 Dufresne
Livernois Félix, laborer, r 279 Seaton
LIVERPOOL AND LONDON AND GLOBE FIRE AND LIFE INSURANCE CO., G. F. C. Smith, resident secretary, Insurance buildings, 16 Place d'Armes cor St James. *See Adv outside front cover*
LIVERPOOL HOUSE, William Lane, proprietor, 571 Craig
Livingston John, blacksmith, 63 Duke
Livingston J., commercial traveller, 30 Scotland
Livingston John, shipsmith, 22 Prince, h 63 Duke
Livingston John H., fireman, 70 St George
Livick M., watchman, 32 Shaw
Lizotte Auguste, engineer, 203 Lafontaine
Lizotte Max., laborer, 87 Inspector
Lizotte Prudent, grocer, 362 Mignonne cor Beaudry
Lloyd Anthony, laborer, 158 McCord
Lloyd Pat., laborer, 227 Ottawa
LLOYD W. N., agent Wilcox & Gibbs and the Gardner sewing machines, 376 Notre Dame, h 970 St Catherine
Lloyd Wm., plasterer, Brewster's road
LLOYD'S AGENT IN MONTREAL, Henry Chapman, J.P., 22 St John
Lock James, engineer, 16 Forfar
Locke Ed., finisher, 33 Duke
Locke Forest, engineer, 30 St Martin
Locke Piers, of Black & Locke, 284 St Urbain
Locker Geo. R., 33 Coursol

BABCOCK FIRE EXTINGUISHERS, AND SELF ACTING ENGINES.

t 210 McGILL ST.

& Co., head of Col.

Colborne av
Engine and Boiler
undry, 19, 21 and

t
t Gabriel
lborne av
), of A. Lionais &

Charles Borromée
o 15 St Lambert, h

onaventure
am
er, 415 St Joseph
St Joseph, h 415 St

46 Fort
Seigneurs
Dalhousie
nt, 1241 Dorchester
ntario
der, 17 Seaton
Elizabeth
graver and lithogra-
n 9 Molson terrace.

478 St Lawrence
r, r 529 Dorchester
St Pierre lane
rs, Bonsecours mar-

Hart, 66 Champ de

wid Narcisse, r 42

79 Seaton
ON AND GLOBE
URANCE CO., G.
ecretary, Insurance
mes cor St James.

liam Lane, proprie-

n, 63 Duke
aveller, 30 Scotland
22 Prince, h 63 Duke
, 70 St George
aw
203 Lafontaine
spector
362 Mignonne cor

McCord
awa
ox & Gibbs and the
, 376 Notre Dame,

ster's road
ONTREAL, Henry
n
rfar

t Martin
ke, 284 St Urbain

ES.

ARRY & CA

ocker Wm., v
ockerby Dav
Scotland
ockery Geo.,
lite
ockett Arthu
ockhart Mrs.
thenais
ockhead Matt
ockington Ri
ockman Mrs.
rence
ockwell Jos.,
ocky James,
ods Gustave,
oeb Augustu
oeb & Co., m
Bank chamb
oftus Anthon
OFTUS THO
ogan Alex., f
OGAN DAVI
145 Wellingt
ogan Donald,
ogan James, b
ogan James,
ogan John, la
ogan Mrs. An
market, h 31
ogan Mrs. Eli
ogan Mrs. Isa
ogan Mrs. Isa
ogan Robert,
St Christoph
ogan Robert,
OGAN SIR
and F.G.S.,
Logan farm
OGAN THOM
Co., resides a
OGIE FRED
25 University
ogie Robert, o
St Urbain
ogue Jas., lab
oignon Albert
oignon Bruno
Augustin
oignon Cyr, b
oignon J. Bte.,
oignon Mrs. A
Mary
oiseau Aimé, e
oiseau August
oiseau August
OISEAU CU
facturers, 352
oiseau Cyrille,
Oiseau Cuthbe
352 Amherst
oiseau Jérémie
oiseau J. Bte.,
oiseau J. Bte.,
oiseau Philéas,
oiseau Pierre, j
oiselle Alfred,
oiselle Alphon

ARRY & CAMPBELL, CARPET, OIL CLOTH & CURTAIN WAREHOUSE, 208 & 210 McGILL ST.

ocker Wm., upholsterer, 26 Bisson
ockerby David L., of Kingan & Kinloch, 25 Scotland
ockery Geo., blacksmith, 32 St George Hypolite
ockett Arthur, travelling agent, 114 St Felix
ockhart Mrs. Matilda, wid Archibald, 87 Parthenais
ockhead Matthew, 293 St Antoine
ockington Richard, blacksmith, 91 Dufresne
ockman Mrs. Jane, wid James, 659 St Lawrence
ockwell Jos., joiner, 78 Mountain
ocky James, confectioner, 98 Amherst
oels Gustave, machinist, 80 St Constant
oeb Augustus, of Loeb & Co., 167 St Peter
oeb & Co., manufacturing agents, 6 Molsons Bank chambers, 167 St Peter
oftus Anthony, P. O. clerk, 240 Lagauchetière
OFTUS THOMAS, fruit dealer, 207 St Joseph
ogan Alex., foreman, 211 St Constant
OGAN DAVID, dry goods, 138 Nazareth and 145 Wellington
ogan Donald, storeman, 206 German
ogan James, brakeman G.T.R., bds at 59 Forfar
ogan James, shoemaker, 161 Duke
ogan John, laborer, 242 William
ogan Mrs. Ann, wid Ths., huckster, Papineau market, h 31 Papineau sq
ogan Mrs. Elizabeth, wid T., 266 St André
ogan Mrs. Isabella, wid James, 31 Dupré lane
ogan Mrs. Isabella, wid John, 94 St Constant
ogan Robert, of Canada Fur Dressing Co., 24 St Christophe
ogan Robert, grocer, 541 St Bonaventure
OGAN SIR WILLIAM E., LL.D., F.R.S., and F.G.S., 7 St James, h Rockfield house, Logan farm
OGAN THOMAS, vice-president Canada Paper Co., resides at Sherbrooke
OGIE FREDERICK, accountant post office, 25 University
ogie Robert, of McDougall, Logie & Co., 283 St Urbain
ogue Jas., laborer, 55 Richardson
oignon Albert, bookkeeper, 400 St Mary
oignon Bruno, ship builder, 39 Duke, h 20 St Augustin
oignon Cyr, barber, r 23 Papineau sq
oignon J. Bte., carpenter, 522 St Bonaventure
oignon Mrs. Angélique, wid Guillaume, 400 St Mary
oiseau Aimé, engineer, 30 Duke
oiseau Auguste, painter, 46 St Joseph
oiseau Augustin, laborer, r 87 St Mary
OISEAU CUTHBERT, & CIE., biscuit manufacturers, 352 Amherst
oiseau Cyrille, barber, 174 St Martin
L'Oiseau Cuthbert, of Cuthbert L'Oiseau & Cie., 352 Amherst
oiseau Jérémie, laborer, 215 Durham
oiseau J. Bte., jun., carter G.T.R., Island
oiseau J. Bte., laborer, Island
oiseau Philéas, laborer, 20 Durham
oiseau Pierre, joiner, 380 Richmond
oiselle Alfred, of M. Loiselle & Co., Hochelaga
oiselle Alphonse, bookkeeper, 21 Labelle
LOISELLE AMABLE, guardian Court house, 177 Notre Dame
Loiselle F. X., of F. X. Loiselle & Co., 151 St André
Loiselle François X., & Co., sewing machines, 207 Notre Dame
Loiselle Frs. X., merchant tailor, 151 St André
Loiselle Jos., carpenter, r 162 Montcalm
Loiselle Miss Henriette, tailoress, r 11 St Felix
LOISELLE M., & CO., furniture and stoves, 181, 183, 185 and 187 St Joseph
Loiselle François X., merchant tailor, 151 St André
Loiselle Mrs., wid M., 187 St Joseph
Loiselle Philippe, merchant, 38 St Justin
Loiselle Ths., joiner, 216 Visitation
Loiselle Treffié, crier Court house, 267 Fullum
Lomas Henry, Victoria Bridge hotel, Sebastopol
Lomme Mrs., hairdresser, 196 Notre Dame
LONDON AND LANCASHIRE LIFE ASSURANCE CO., capital and assets $900,000; Government Deposit $100,000; Robertson, & Stancliffe, managers for Canada, office 1 and 2 Molsons Bank chambers, 167 St Peter
LONDON ASSURANCE CORPORATION, Romeo H. Stephens, agent, 56 St François Xavier
LONDON HOUSE, dry goods, Jas. Williamson & Co., proprietors, 448 Notre Dame
Lone Mrs. Sarah, wid Ths., 20 St David lane
Lone Wm., grocer, 488 William
Lonergan James, notary, 18 St James
Lonergan Michael, grocer, 767 and 769 Ontario
Lonergan Michael L. S., of Ritchie & Borlase, bds at Hotel du Canada, 17 St Gabriel
Long Charles, fruit store, 695 St Catherine
Long John, 71 Upper St Urbain
Long John, storeman, 37 Chaboillez
Long Jos., bds at 156 St George
Long Mrs. Jenny, music teacher, 103 St Antoine
Long Mrs. M., wid Richard, 18 St Urbain
Long Robert, furrier, bds at 156 St George
Long Wm., engraver, 146 Germain
Longan Mrs. E., wid Thomas, 266 St André
Longden W. T., bookkeeper, 13 St Alexander
Longley Mrs M. A., wid John, 758 St Catherine
Longhead Ant., tailor, 26 St Justin
Longjoue Ed., clerk, bds at 80 St Constant
Longmore Lawrence, telegraph operator, 25 Hermine
Longmore Mrs. Jane, wid John, 25 Hermine
Longpré Arthur B., advocate, 38 St James, h 86 St Lawrence, St J. Bte. village
Longpré & Dugas, advocates, 38 St James
Longpré Edouard, painter, 149 Craig, h 151 Craig
Longpré Frs., eating house, 93½ St Paul
Longpré Frs., laborer, 122 Durham
Longpré Frs. A., plasterer, 304 St Alexander
Longpré J. B., laborer, 332 St Dominique
Longpré J. Bte., carter, 250 Beaudry
Longpré Jos., shoemaker, 132 Beaudry
Longpré Louis, baker, 172 Ann
Longpré Mrs. A., wid Daniel, 65 Jurors
Longpré Mrs. Philomène, bdg hse, 10 St Elizabeth
Longtin Amable, barber, 213 Seigneurs
Longtin André, shoemaker, 14 St David lane

OFFICE VICTORIA SQUARE. HOMER BAKER GENL. AGT. FOR CANADA. See page 249.

BARRY & CAMPBELL, CARPET, OIL CLOTH & CURTAIN WAREHOUSE, 208 & 210 McGILL ST

Longtin Ant., r 21 St André
Longtin Celestin, carter, 168 St Martin
LONGTIN MOISE, notary and secretary-treasurer of La Société Permanente de Construction Mount Royal, h 350 St Joseph
Longtin Moïse & Théophile Belanger, notaries, 350½ St Joseph
Longtin Miss Amelia, dressmaker, 382 Wolfe
Longtin Mrs. E., bdg hse, 11 Friponne
Longtin Mrs. Emilie, wid Julien, eating house, 153 St Paul
Lonn James, machinist, 20 Desrivières lane
Lonpretre Pierre, lockmaker, 18 St Claude
Lonsdale Jos., of T. James Claxton & Co., 131 St Peter, resides in Bowden n Manchester, England
LONSDELL R. J., general agent of the Mutual Life Association of Canada, 119 St François Xavier, h 49 Durocher
Lonson Wm. D. T., bookkeeper, 82 University
Looby Michael, carter, 125 Jacques Cartier
Loonam Pat., saloon, 70 St Maurice
Lopez W. P., of Cohen & Lopez, 34 St Lawrence, St J. Bte. village
L'OPINION PUBLIQUE, illustrated, weekly, annual subscription $3; G. E. Desbarats & Co., proprietors, 1 Place d'Armes hill; Geo. E. Desbarats, publisher, 319 St Antoine
Lorance Frs., joiner, 318 Panet
LORANGE JOSEPH, groceries, wines and liquors, 208, 210 and 212 Dorchester cor Montcalm
LORANGE OLIVIER, groceries, wines, liquors, and provisions, 197 Lafontaine, h 221 Seaton
Loranger Frs., carpenter, 115 Montcalm
Loranger Jos. M., of Loranger & Loranger, 342 Craig
LORANGER & LORANGER, advocates, 44 St Vincent
Loranger L. Onésime, of Loranger & Loranger, 342 Craig
Lord —, painter, r 359 Wellington
LORD ANTHONY GUSTAVUS, broker, 223 Notre Dame, h Place Rolland, 30 Berri
Lord C. Henry, clerk, 134 St Urbain
LORD & GAUDET, wood merchants, 182½ St Constant
Lord James, insurance agent, 236 St Hubert
Lord James, of Lord, Magor & Munn, 222 St Denis
Lord Jean Louis, of Lord & Gaudet, 311 Jacques Cartier
Lord Joseph, driver, 84 Amherst

LORD, MAGOR & MUNN,
shipping and commission merchants,
18 COMMON

Lordie Eusèbe, cooper, 187 Panet
Lorenz Wm., academical and historical painter, 12 Place d'Armes, h St Lawrence, St J. Bte. village
Lorge Cornelius, of C. Lorge & Co., Côte St Louis

LORGE CORNELIUS, & CO.,
FIRST PREMIUM PRACTICAL HATTERS AND FURRIERS,
21 St Lawrence

Lorge J. B., of C. Lorge & Co., 17 St Lawrence
Lorge Joseph, laborer, 24 Vallée
Loriau Placide, nailmaker, 672 St Joseph
Lorin Pierre, 114 Logan
Lorin Pierre, grocer, 82 and 82½ Logan
Lorrain Alphonse, blacksmith, 127 Jacques Cartier
Lorrain Ovide, of Beaudry & Lorrain, 22 Dorchester
Lortie Alfred, painter, 112 St Felix
Lortie Benj., grocer, 317 Panet
Lortie Cyrille, boots and shoes, 707 St Lawrence
Lortie Frs. X., boots and shoes, 20 Jacques Cartier sq, h 16 St Amable lane
Lortie Frs. X., saddler, 5½ St Amable lane
Lortie Joseph, laborer, 80 Workman
LORTIE LEON, saddler and harnessmaker, 46 St Joseph, h 19 Dupré lane
Lortie Leon, carter, 168 Lagauchetière
Lortie Mrs. Adeline, wid Maurice, 254 Montcalm
Lortie Pierre, contractor, 307 Richmond
Lortie Pierre, laborer, 86 Versailles
Lortie Pierre, sen., laborer, r Centre n Island
Lortie Tous., laborer, 118 Craig
Lortie Xavier, saddler, 16 St Amable lane
LORY REV. H., S.J., St Mary's college, 142 Bleury
Lothon James, plumber, 139 St Alexander
Lothian Adam, plumber, 253 St Martin
Louchette Léandre, clerk, bds at 411 St Joseph
Loughead And., tailor, 26 St Justin
Loughman John, horseshoer, 180 Vitré, h 2 Bleury
Loughman Michael, clerk, 20 Bleury
Loughman Mrs. Catherine, wid Dennis, 2 Bleury
Louis John, machinist, 124 Forfar
Louis Onésime, moulder, 521 Albert
Louson Wm. D. T., bookkeeper, 82 University
Love John B., cooper, 124 Nazareth
Love Wm., carter, 9 Centre
LOVEJOY GEO. W., M.D., L.D.S., of Bernard & Lovejoy, 686 Palace
Lovelace colonel Robert, 267 St André
Lovelace Edgar M., of Henderson & Lovelace, 285 Dorchester
Lovell Geo., turner, 74 Congregation

LOVELL'S CANADIAN DOMINION DIRECTORY, corrected to January 1871, price $12; John Lovell, publisher, 23 and 25 St Nicholas, between St Sacrament and St Paul

BABCOCK FIRE EXTINGUISHERS, AND SELF ACTING ENGINES.

BARRY & CAMPBELL, CARPET, OIL CLOTH & CURTAIN WAREHOUSE, 208 & 210 McGILL ST.

LOVELL JOHN, printer and publisher of Lovell's Gazetteer of British North America; the Montreal Directory; Canadian Dominion Directory; Province of Ontario Directory; Province of Quebec Directory; Province of Nova Scotia Directory; Province of New Brunswick Directory; Province of Newfoundland Directory; Province of Prince Edward Island Directory; general Book and Job Printer, and Blank Book Manufacturer, 23 and 25 St Nicholas, between St Sacrament and St Paul

LOVELL'S GAZETTEER OF BRITISH NORTH AMERICA, containing descriptions of over 6000 places and over 1500 Lakes and Rivers, price $2.50 cloth or $3.75 full calf, John Lovell, publisher, 23 and 25 St Nicholas, between St Sacrament and St Paul

Lovelock Ths., waiter, 107 St George
LOVERIN N., M.D., physician and surgeon, 148 St Mary
Lovett Thos., laborer, 176 Chatham
Lovis John, watchmaker, 172 St Lawrence
Lovis Mrs. Jane, wid Jos., 10 Chenneville
Low Alex., clerk, 309 German
LOW JOHN W., New York Temperance hotel, 12, 14, 16 and 18 St Henry
Low Mrs. C. A., 1023 Sherbrooke
Lowden A. H., & Co., lumber dealers, 179 Mountain
Lowden Alexander H., of A. H. Lowden & Co., 934 Dorchester
LOWDEN, GOFF & GLINES, importers and wholesale grocers, 188 and 190 McGill
Lowden James R., of Lowden, Goff & Glines, 766 St Catherine
Lowe J. W., 14 St Henry
LOWE F., & CO., merchant tailors, 169 McGill
Lowe Fred., of F. Lowe & Co., 269 Aqueduct
Lowe Geo., cabinetmaker, 445½ Wellington
Lowe James, baker, and inspector City Corporation, 709 Craig
Lowe John, laborer, r 63 Seaton
Lowe Pat., fruits, 154 Colborne
Lowe Pat., mason, 23 Richardton
Lowen John, laborer, 44 Craig
LOWER CANADA JURIST, monthly, annual subscription $4; John Lovell, proprietor and printer, 23 and 25 St Nicholas
Lowery And., laborer, 92 Seminary
Lowney Jules, whitesmith, 153 St Maurice
Lowney Louis, shoemaker, 25 Fullum
Lowrey Michael, of Cousineau & Lowrey, 257½ St Catherine
Lowry Michael, foreman, 206 Durham
LOYAL ORANGE ASSOCIATION HALL, 81 St James
Loyer Antoine, shoemaker, r 32 Lagauchetière
Loyer Camille, shoemaker, 94 Amherst
Loyer David, laborer, 41 St Alphonse
Loyer Léandre, joiner, 263 Sydenham
Loyer Siméon, joiner, r 53 Seaton
Loyer Vincent, carpenter, r 201 Sydenham
Loyer Vincent, joiner, 263 Sydenham
Lucas Chrysôstome, shoemaker, r 356 Panet
Lucas John, founder, 173 Dalhousie
Lucas Jos., grocer, 356 Panet
Lucas Paul, stamper, bds at 238 Montcalm
Lucas Pierre, laborer, 238 Montcalm
Lucas Wm., storeman, 159 Dalhousie
Ludlow Mrs. F., wid Chris., r 42 Colborne av
Ludweg Chs., furrier, 257 German
Lulham Geo., 486 St Lawrence

LULHAM W. H., goldsmith, diamond and Etruscan jeweller, engraver, and enameller; jewellery neatly repaired; 396 Notre Dame

Lumber Geo., laborer, 77 Nazareth
Lumber James, engineer, 77 Nazareth
Lumgair David, engineer's draughtsman, 74 Murray
Lummis Mrs. L., wid John, 20 Seaton
Lummis Wm., bookkeeper, 71½ Lagauchetière
Lumsden Robert, storeman, 56 Bronsdon lane
Lund David, upholsterer, 167 St André
Lundberg Gustavus F., furrier, 34 St Urbain
L'UNION MÉDICALE DU CANADA, monthly, annual subscription $3; George Grenier, M.D., editor; Duvernay Frères & Dansereau, printers, 212 and 214 Notre Dame cor St Gabriel
Lunn Alexander H., of Cross, Lunn, Davidson & Fisher, 677 Sherbrooke
Lunn P. E., machinist, 30 Desrivières lane
Lunn Thomas, fish dealer, 3 St Lawrence market, h 153 St Dominique
LUNN WILLIAM, secretary-treasurer Protestant Board of School commissioners, 677 Sherbrooke
Lunny John, storeman, 84 Lagauchetière
LUPIEN JOSEPH, groceries, provisions, wines and liquors, cor St Joseph and Rose de Lima, Coteau St Augustin
Lupien Léon, laborer, 190 O'Leary av
Lupien Mrs. Adélaide, wid A., 185 St Urbain
Lupien Mrs. Délima, wid Maxime, 43 St David lane
Lupien Ol., pattern maker, 39 Vallée
Lupien Paul, bookkeeper, 185 St Urbain
Lupton John, of Pillar & Lupton, 52 Courville
Lupton Wm., of Pillar & Lupton, 52 Courville
Luscombe Ths., tailor, 85 Parthenais
Lusher Edward, fruit dealer, 716 Craig
LUSHER EDWARD, real estate agent, general appraiser and auctioneer, 716 Craig, h Longueuil
Lusignan Ant., organ builder, 9 Bruchesi
Lusignan Chs., confectioner, 60 St Louis
Lusignan Horace, clerk, 7 St Dominique
Lusignan J. E., clerk G.T.R., 7 St Dominique
Lusignan Mrs. M., wid X., 1 St Thérèse
Lusignan Régis, laborer, 105 Dufresne
Lusk Robert Jas., forwarder, 21 Donegana
Lussey James, moulder, 14 St Constant

BARRY & CAMPBELL, CARPET, OIL CLOTH & CURTAIN WAREHOUSE, 208 & 210 McGILL ST.

Lussier —, painter, 38 Devienne
Lussier Alfred, carter, 486 St Bonaventure
Lussier Alfred, sculptor, 192 St André
Lussier Amable, blacksmith and pumpmaker, 124 St Antoine
Lussier Chs., carter, 3 Longueuil Ferry lane
Lussier Chs., jun., shoemaker, 105 St Felix
Lussier Chs., sen., shoemaker, 105 St Felix
Lussier Etienne, carter, 65 Suzanne
Lussier Félix, confectioner, 450 St Joseph
Lussier Ferd., laborer, r 33 Lusignan
Lussier Geo. M., butcher, 424 Mignonne
LUSSIER HORMISDAS, groceries, wines and liquors, 419 Ontario, h 416 Ontario
Lussier Hyacinthe, carpenter, 77 Delisle
Lussier Isidore, printer, 199 St Martin
Lussier J. Bte., laborer, 242 Lafontaine
LUSSIER J. G., M.D., physician and surgeon, 374 St Mary
Lussier Jos., dry goods, 190 Visitation
Lussier Jos., fruit dealer, Bonsecours market
Lussier Jos., merchant, 349 Mignonne
Lussier Jos., tinsmith, 70 Campeau
Lussier Louis, saw filer, 4 Little St Antoine
Lussier Louis, 259 St Joseph
Lussier Louis, 275 St Joseph
Lussier Louis, telegraph operator, bds at 56 St Dominique
Lussier Mrs. Adeline, wid Frs. Xavier, dressmaker, 15 St Louis
Lussier Mrs. C., wid Louis, r 114 Seaton
Lussier Mrs. Henriette, wid J. B., 125 Seaton
Lussier Mrs. Mary, milliner, 261 St Joseph
Lussier Mrs. Mary, milliner, 275 St Joseph
Lussier Oct., laborer, 16 Mignonne lane
LUSSIER PAUL, advocate, Hochelaga
Lussier Pierre, hatter, 206 St André
Lussey James, moulder, 14 St Constant
Luttrell Alexander, fruit dealer and confectioner, 357 St Joseph
Luttrell Joseph, biscuit baker, 177 Guy
Luttrell Miss Jane, teacher Royal Arthur school, 41 Colborne
Luttrell Mrs., wid William, 41 Colborne
Lye Mrs. Margaret, wid Jas., r 65 Kempt
LYING-IN HOSPITAL, Mrs. Hannah, matron and midwife, 93 St Urbain
Lyman Adolphe, stonecutter, 161 German
LYMAN BENJAMIN, of Lymans, Clare & Co., 714 Palace
Lyman Chs., at Lymans, Clare & Co., 714 Palace
Lyman Frederick S., of Dunlop & Lyman, 74 McTavish
LYMAN HENRY, of Lymans, Clare & Co., Thornhill, 74 McTavish
Lyman Lambert, stonecutter, 175 German
LYMAN LIEUT-COL. THEODORE, of Savage, Lyman & Co., 1 Dayton place, 208 Peel
Lyman Peter, laborer, 169 Richardson
Lyman Roswell, clerk, 74 McTavish
LYMAN S. JONES, commission, drugs, chemicals, essences and oils, 230 St James next door to Savage, Lyman & Co., h The Cottage, Clarke av, Côte St Antoine
Lyman Wm., hotel, 343 St Lawrence
LYMANS, CLARE & CO., wholesale chemists and druggists, 382, 384 and 386 St Paul; hydraulic linseed oil, drug and dyewood mills, 107 Mill, south side of the canal
Lymburner Marcel E., silverplater, 139 St Bonaventure, h Tannery west
Lynch Charles, storeman, 98 St Maurice
Lynch Donald, laborer, 45 Prince
Lynch Ed., carter, St Patrick n Ropery
Lynch Edward B., collector, 97 St James
Lynch Geo., 55 McCord
Lynch James, carpenter, r 95 Bleury
Lynch James, carter, 79 Campeau
Lynch James, gardener, 801 St Catherine
Lynch John, laborer, 50 Colborne
Lynch John, laborer, 172 Richardson
Lynch John, printer, 29 Hermine
Lynch John, sexton Wesleyan chapel, 111 Lagauchetière
Lynch Michael, laborer, 142 McCord
Lynch Miss Ellen, upholsteress, 9 St Alexander
Lynch Miss H, upholsteress, 9 St Alexander
Lynch Miss Julia, laundress, 31 Hermine
Lynch Mrs. C., wid Peter, 19 Papineau sq
Lynch Mrs. Ellen, wid James, 29 Hermine
Lynch Mrs. John, r 16 St Germain
Lynch Mrs. Mary, wid Pat., 103 College
Lynch Mrs. Mary Ann, 40 Smith
Lynch Nap., cabinetmaker, 279 Seigneurs
Lynch Pat., jun., gardener, 145 Fullum
Lynch Pat., laborer, St Albert
Lynch Pat., sen., gardener, 143 Fullum
Lynch Pat., shoemaker, 172 Wellington
Lynch Richard, clerk, 256 St Charles Borromée
Lynch Richard A., clerk, r 12 Bleury
Lynch Ths., clerk, 39 St George
LYNCH THOMAS A., Commercial house, 538 St Paul and 463 Commissioners
LYNCH THOMAS JAMES, groceries, wines liquors, fruits, provisions, 57 McCord opp St Ann's church
Lynch Wm., shoemaker, 7 St Germain
Lynels Timothy, laborer, 131 St Bonaventure
LYNN C. J., boot and shoe factory, 586 and 588 Craig, bds at Richelieu hotel, 45 St Vincent
Lyng Pat., shoemaker, 8 Chenneville
Lynn Mrs. Fanny, wid John, 170 Ann
Lynn Mrs. Mary, wid Patrick, 13 Amherst
Lyns John, laborer, 167 Richardson
Lyon Jos. Ferd., axemaker, 282 Aqueduct
Lyons Dan., dry goods, 82 St Paul, h 649 St Lawrence
Lyons Daniel, steward Presbyterian College of Montreal, 69 McTavish
Lyons Dennis, laborer, 155 Grand Trunk
Lyons Jas., machinist, Island
Lyons John, assistant, 256 William
Lyons John, laborer, 18 Lacroix
Lyons John, saddler, 151 Wellington
Lyons John, switchman, 140 Grand Trunk
Lyons Michael, laborer, 22 Devienne
Lyons Mrs. Mary, wid Pat., 147 Kempt
Lyons Stephen M., grocer, 490 St Bonaventure
Lyons Ths., laborer, 28 Brock
Lyseght John, baker, 158 Duke

BABCOCK FIRE EXTINGUISHERS AND SELF ACTING ENGINES.

BARRY & CAMPBELL, CARPET, OIL CLOTH & CURTAIN WAREHOUSE, 208 & 210 McGILL ST.

Lyster Frederick, exchange broker, 92 St François Xavier, h 60 St Matthew
Lytle F. B., engineer G.T.R., 22 Favard
Mabble John, marshall, r 3 Vallée

MACAULAY WM., forwarder, agent Western Express line of Lake Propellers, agent Ontario and Quebec Navigation Company's steamer "ALEXANDRA," agent steamer "CITY OF OTTAWA," 93 Common and Canal wharf

MACBEAN DAVID B. A., M.D., proprietor of the Modern Turkish Bath and practitioner of the Swedish movement cure, 140 St Monique, near the Crystal palace. *See Adv opp Turkish Baths*

MACBEAN WILLIAM, land agent G.T.R., 7 Centre, Point St Charles
Macbett Victor, foreman, 209 Wolfe
MACCALLUM DUNCAN C., M.D., physician and surgeon, 45 Union av
MacCartney Henry, clerk, 193 St Denis
MacCorkerry Hugh, photographer, 1 Parthenais sq
MACCULLOCH F., 8 Phillips place
Macculloch William, ham curer, 81 St Bonaventure
Maccunn John, cooper, 31 Prince
Macdiarmid Kenneth, salesman, 245 St Urbain
Macdonald Chs. H., bookkeeper, 312 Craig
MacDonald Cohen, of MacDonald, Moodie & Co., 98 Union av
MACDONALD DE B., 30 McGill College av
Macdonald Donald, storeman, 12 Youville
Macdonald Dugald M., excise officer, 59 St Elizabeth
Macdonald Duncan, of Duncan Macdonald & Co., cor Guy and St Catherine
Macdonald Duncan, & Co., railway contractors, Jacques Cartier Bank buildings, 1 Place d'Armes
Macdonald Duncan J., grocer, 87 Prince

MACDONALD J. K., black & white smith, bell-hanger, locksmith, &c. Sun shades, signs, &c., fitted up. Plasterers' furnaces and moulds. Carpenters' and builders' work. Iron shutters and vault doors, burning brands, &c., made to order. 24 LATOUR

MACDONALD JAMES M., St Lawrence Dye works, 31 Bleury. Parcels sent free to all parts of the city
Macdonald Jérôme, machinist, 25 St Alexander
Macdonald John, blacksmith, 24 Latour, h 28 Latour
Macdonald Miss, 31 Bleury
Macdonald Miss Jessie, 12 Mance
Macdonald Mrs., wid John, grocery, 26 Busby lane
Macdonald Mrs. Elizabeth, wid Colin, 455 Sherbrooke
Macdonald Mrs. Euphemia, wid James, 245 St Urbain
Macdonald R. B., 49½ Anderson
MACDONALD, MOODIE & CO., manufacturers and importers of hats, caps, fur and straw goods, 35 and 37 St Peter
Macdonald Wm., M.D., 44 Bleury
MACDONELL ANGUS C., M.D., physician and surgeon, 90 Cemetery
MACDONELL CHARLES A., St Lawrence marble works; monuments, head stones, mantles, &c., 91 Bleury, h 377 Lagauchetière
Macdonell Duncan, grocer, 460 Guy
Macdonell D. F., clerk, 460 Guy
Macdonell George H., of Paterson, Macdonell & Co., 460 Guy
Macdonell Peter L., advocate, 426 Mignonne
Macdonnell Richard, advocate, 15 Place d'Armes hill
MACDONNELL ROBERT L., M.D., physician and surgeon, 889 St Catherine, facing Phillips sq
MacDougall A., storeman, 401 St Dominique
MacDougall A. B., of MacDougall, Logie & Co., 397 St Dominique
MacDougall A. C., Travellers Insurance Co., 199 St James, rooms 5 and 7 Queen's hall, 921 St Catherine
MACDOUGALL BROTHERS, stock brokers, 69 St François Xavier
MACDOUGALL D. LORN, of Macdougall & Davidson, Outremont, Côte St Catherine
MACDOUGALL & DAVIDSON, stock and bill brokers, and North British and Mercantile Insurance Co., 72 St François Xavier cor Hospital
MacDougall G. C., of MacDougall Brothers, 69 St François Xavier
MacDougall Hartland S., of MacDougall Brothers, 991 St Catherine
MacDougall Misses, bds at St Lawrence hall, 139 St James
MacDougall Wm., laborer, 8 Condé
Macdougall Wm., of Geo. Winks & Co., 240 McGill
MACDUFF REV. A. R., B.A., incumbent St Jude's church, ch of England, 43 Scotland
Macduff Ths., of Gilmour & Co., 43 Scotland
Mace Geo., foreman, 50 St George Hypolite
Mace Mrs. Martha, wid Robert, 386 St Dominique
Mace Robert, clerk, 386 St Dominique
Mace Ths., 386 St Dominique
MacEntyre Jas., laborer, 25 Aylmer
Macfarlan Mrs. Jessie, wid Walter, 14 Phillips place
Macfarlane Andrew, general merchant, 409 Richmond, h 18 McGill College av
MACFARLANE & CO., steam saw and planing mills, 409 to 421 Richmond
Macfarlane David, storeman, 20 Busby lane
MACFARLANE JOHN, assistant managing director Canada Paper Co., 374 St Paul, h 3 Metcalfe terrace, Côte St Antoine
Macfarlane Jos., gardener, 63 St Ignace

OFFICE VICTORIA SQUARE. HOMER BAKER GENL. AGT FOR CANADA. See page 249.

BARRY & CAMPBELL, CARPET, OIL CLOTH & CURTAIN WAREHOUSE, 208 & 210 McGILL ST.

MACFARLANE J. B., plumber, gas and steam fitter, buildings warmed with steam and hot water apparatus; copper work, &c.; numerous references; 6 Bleury, h 738 St Catherine

MACFARLANE MRS. A., wid Humphrey, proprietress Shades saloon, 389 Notre Dame, h 23 St Alexis
Macfarlane Mrs. Ann, wid John, 193 Bleury
Macfarlane Mrs. Catherine, wid John, 25 St Edward
Macfarlane Robert, of Macfarlane Co., 48 St Famille
MACFARLANE WILLIAM S., of Ferrier & Co., 7 Beaver hall sq
Macfarlane W. T. commercial traveller, 25 St Edward
MacGivern John. W., tackmaker, 74 Forfar
Machabée Isidore, joiner, 445 Amherst
Machabée Mrs. Angélique, wid Isidore, 445 Amherst
Machand Jas., commission merchant, 98 Fortier
MACHILL REV —, bds at 38 City Councillors
MACHINE MADE HAT CO., Walter Thompson, agent, 10 St Nicholas
Macintosh Alex., bookbinder, 19 St Dominique
Macintosh John, of Court & Macintosh, 289 Peel
Macintosh John, clerk, 151 Metcalfe
MacInroe Jos., salesman, bds 73 St Urbain
MacHugh Michael, grocer, 174 Wellington
Macintosh Mrs. Maria, wid James, 485 Lagauchetière
Macintosh Neil, accountant, bds at 140 St Antoine
Mack Henry, laborer, 143 Grand Trunk
Mack James, plasterer, St Patrick n St Andrew
Mack John, laborer, St Patrick n Ropery
Mack Robert, machinist, 113 Centre
Mack Wm., ropemaker, Brewster's road
Mackay Abraham, clerk, 111 Nazareth
Mackay And., storeman, 40 St Elizabeth
Mackay David, customs appraiser, 748 Sherbrooke
Mackay Ed., of Joseph Mackay & Brother, 1059 Sherbrooke
MACKAY HON. ROBERT., judge Superior court, 1094 Sherbrooke
Mackay Hugh, of Joseph Mackay & Brother, bds at St Lawrence hall, 139 St James
Mackay James, bookkeeper, bds at 108 St Urbain
Mackay James, of Joseph Mackay & Brother, resides in England
MacKay James P., inspector Scottish Imperial Insurance Co., 748 Sherbrooke
Mackay John, painter, 111 Nazareth
MACKAY JOSEPH, & BROTHER, wholesale dry goods, 166 to 170 McGill, warehouse 25 Longueuil lane
MACKAY JOSEPH, of Joseph Mackay & Brother, 1059 Sherbrooke
Mackay Robert, laborer, r 23 Busby lane
Mackay Robert, of Joseph Mackay & Brother, 16 Phillips place
Mackay Ths., 748 Sherbrooke
Mackay Ths., provisions, 47 St Constant
Mackdauz Edward, blacksmith, r 15 Hermine
Mackedie John W., of Shearer, Mackedie & Co., 100 Stanley
Mackedie Mrs. Catherine, wid John, 30 Lorne av
Mackedie Randolphe, bookkeeper, 30 Lorne av
Mackelcan Fred P., civil engineer, 27 Coursol
Mackenzie A., P.O., clerk, 447 Mignonne
MACKENZIE FREDERICK, M.P., lay secretary to the Diocesan Synod, office Mechanics hall, 204 St James, h 5 Prince of Wales terrace, 895 Sherbrooke
MACKENZIE HECTOR, of J. G. Mackenzie & Co., 7 Prince of Wales terrace, 897 Sherbrooke
Mackenzie Henry, agent, 264 St Hubert
MACKENZIE J. G., & CO., general merchants, 381 and 383 St Paul
MACKENZIE JOHN G., of J. G. Mackenzie & Co., 5 Prince of Wales terrace, 895 Sherbrooke
Mackenzie Kenneth, of Mackenzie, Powis & Co., bds at Albion hotel, 141 McGill
MACKENZIE POWIS & CO., wholesale tea merchants, 12 St John
MACKENZIE RICHARD, hardware and railway supplies, 59 St Sulpice, h 1406 St Catherine
MACKENZIE WILLIAM, stock and exchange broker, 95 St François Xavier, h 108 Cadieux
MACKENZIE WILLIAM E., of J. G. Mackenzie & Co., 909 Sherbrooke
Mackerrow And., of J. Aitken & Co., 13 Brunswick
Mackie Alex., bookkeeper, 95 Duke
Mackin John, carter, 186 Canning
Mackinnon Jas. B., of Horne & Co., 58 Berthelet
MACKINNON JOHN, biscuit manufacturer, John st n St Joseph, Coteau St Augustin
Mackintosh Fred. C., clerk, bds at 44 Cathcart
Mackintosh Mrs. Eliza, wid Wm., 116 Union av
MACLAGAN P. R., organist Christ Church cathedral, 30 Union av
Maclaghlan Charles, pedlar, bds at 603 St Joseph
MACLAREN JOHN J., of Trenholme & Maclaren, secretary Industrial association, India chambers, 13 Hospital, h 106 University
Maclean David, merchant, 362 Dorchester
MACLEAN DAVID E., & CO., produce and general merchants, shippers and ship agents, 4 St Nicholas
Maclean David E., of David E. Maclean & Co., bds at St Lawrence hall, 139 St James
Maclean H., chief clerk bookkeeper's office G.T.R., 41 Lorne av
MacLean John, of Russel & MacLean, 6 McGill College av
Macleish Ed., saloon, 112 and 114 St Louis
MACMASTER DONALD, of Perkins, Macmaster & Préfontaine, 28 Cathcart
Macmaster Miss Mary, bdg hse, 98 Menai
Macmillan Miss Annie, Burgess
Macmillan Miss Mary, Burgess
Macnider Geo., conductor G.T.R., 151 Chatham
Mackpake Hugh, laborer, r 39 Shannon
Macpherson Alex., of Benny, Macpherson & Co., 74 McGill College av

BABCOCK FIRE EXTINGUISHERS, AND SELF ACTING ENGINES.

BARRY & CAMPBELL, CARPET, OIL CLOTH & CURTAIN WAREHOUSE, 208 & 210 McGILL ST.

Macpherson D., & Co., Penner's cider and commission merchants, 15 St Nicholas
Macpherson Donald, of D. Macpherson & Co., 376 Aqueduct
Macpherson Duncan B., of Lymans, Clare & Co., 1196 St Catherine
Macpherson Geo. D., storeman, 105 Amherst
Macpherson G. G., of McMullen, Adams & Co., resides at Longueuil
Macpherson Mrs. Isabella, wid John, 820 Ontario
Macpherson Robert D., importer of teas, 364 St Antoine
MACPHIE DUGALD, manager of the St Lawrence and Chicago Forwarding Co., h 1048 Dorchester
MACQUISTEN PATRICK, city surveyor, City hall, 186 St Paul, h 164 St Hubert
MACRAE GEORGE, advocate and commissioner for taking affidavits for Upper Canada, 42 St James, h 72 McGill College av
Macras Louis, shoemaker, r 111 Versailles
Macrob Matthew, shoemaker, 60 Amherst
MacSevin Pierre, laborer, 334 William
MacTavish A. F., of Russel & MacLean, bds at Montreal house, 6 Custom house sq
MACTAVISH BROTHERS, importers and dealers in china, glass and earthenware, lamps, petroleum and oils, 165 St Lawrence
MacTavish John, of MacTavish Brothers, 396 St Lawrence
MacTavish Peter M., of MacTavish Brothers, 396 St Lawrence
MACVICAR REV. DONALD HARVEY, LL.D, principal and professor of theology, Presbyterian college, Montreal, 69 McTavish, h west end of College
McAdam Chs., bookseller, 9 Scotland
McAdam John, restaurant, 127 St Bonaventure
McAdams Ths., shoemaker, 113 St Martin
McAfee Chs., painter, 166 Canning
McAfee Geo., carter, Manufacturers n Island
McAfee Geo., carter, 142 Colborne
McAfee John, laborer, r 77 Murray
McAleer Hugh, laborer, 346 St Patrick
McAllan James, engineer, 115 Forfar
McAllan Miss Helen, dry goods, 403 Wellington
McALLEN A. K. F., importer of machine and shoe threads, elastic web, fishing and wrapping twines, fancy goods, &c., 452 St Paul, h 442 St Dominique
McAlister And., confectioner, 16 Brock
McAlister Bernard, laborer, 42 St Patrick
McAnally Ant., laborer, 75 St Martin
McAnally George, chandler, 9 Erie
McAnally John, laborer, r 43 Kempt
McAndrew Michael J., upholsterer and mattress maker, 63 St Alexander
McAnulty Neal, gardener, 280 Aqueduct
McArthur James C., of John McArthur & Son, bds at St Lawrence hall, 139 St James, at Longueuil in summer
McArthur John, clerk, 53 McGill College av
McArthur John, laborer, 10 Olier
McArthur John, of John McArthur & Son, bds at St Lawrence hall, 139 St James, Longueuil in summer

McARTHUR JOHN, & SON, oil, paint, color and varnish merchants, importers of English and Belgian window glass, (plain and ornamental sheet, polished, rolled and rough plate, &c.), painters and artists materials, brushes, chemicals, dye stuffs, &c., 18 and 20 De Bresoles and 17 and 19 Le Royer
McAULEY BROTHERS, butchers, stalls 41 and 42 St Anns market
McAuley C., carter, Manufacturers n Brewster's road
McAuley Chs., clerk, 343 College
McAuley Frs., of McAuley Brothers, 28 Papineau sq
McAuley John, express driver, 109 Inspector
McAuley Mrs. Mary, wid Peter, 20 St Margaret
McAuley Peter, of McAuley & Brother, 89 Wellington
McAuley Richard, trader, St Ann's market, h 90 Shannon
McAvoy John, fruits, 541½ St Joseph
McAvoy John, moulder, 539½ St Joseph
McAVOY PATRICK, grocer and carter, 529 St Bonaventure
McBEAN ALEXANDER G., produce merchant 449 Commissioners, h 452 Upper St Dominique
McBeth Jos., shoemaker, 338 Wolfe
McBeth Wm., cutter, 3 St Lawrence
McBratney James, carpenter, 45 Aylmer
McBratney R., bdg hse, 39 St Alexander
McBrearty John, laborer, 58 Chenneville
McBrian Michael, laborer, 75 St Patrick
McBride James, cabinetmaker, 26 St Charles Borromée
McBride Johnstone, fireman, 40 St Gabriel
McBride Samuel, laborer, 128 Colborne
McBride Ths., carter, 195 Canning
McBride Wm., confectioner, 146 St Lawrence
McBurney David, of J. & D. McBurney, 186 Mountain
McBURNEY J. & D., provision merchants, 457 and 459 Commissioners and 530½ St Paul
McBurney James, machinist, 281 St Bonaventure
McBurney John, of J. & D. McBurney, 186 Mountain
McBurney Sam., storeman, 174 Seigneurs
McCabe Hugh, foreman, 182½ St Joseph
McCabe James, carter, 134 Colborne
McCabe John, laborer, r 2 Wolfe
McCabe Michael, 422 St Columban
McCabe Mrs. Catherine, millinery and fancy goods, 182½ St Joseph
McCabe Mrs. Mary, wid Michael, 135 Colborne
McCabe Pat., clerk, r 37 Vallée
McCabe Ths., grocer, 25 Centre
McCabe Wm., clerk, G.T.R., 22 St Columban
McCaffren Mrs., wid, 14 Berthelet
McCaffrey Dennis, carter, 103 Amherst
McCaffrey Frs., carter, 168½ Ann
McCaffrey Jas., laborer, Quebec Gate barracks, St Paul
McCaffrey John, grocer, 97 McCord
McCaffrey John, printer, off 67 St Urbain

OFFICE VICTORIA SQUARE. HOMER BAKER, GENL. AGT. FOR CANADA. See page 249.

BARRY & CAMPBELL, CARPET, OIL CLOTH & CURTAIN WAREHOUSE, 208 & 210 McGILL ST.

McCaffrey John, tailor, off 67 St Urbain
McCaffrey Jos., printer, 62 Hermine
McCaffrey Pat., shoemaker, 2 St Edward
McCaffrey Ths., laborer, 146 McCord
McCall Ed., porter St Lawrence hall, 123 St Bonaventure
McCall Jas., gardener, 219 St Charles Borromée
McCall John, butcher, 18 Papineau market, h 57 Papineau road
McCall John, of Stirling, McCall & Co., resides in London, England
McCalla Hugh, blockmaker, 36 St Louis
McCallion John, laborer, 205 William
McCallum A. H., bank clerk, bds at 31 Notre Dame
McCallum Chs. Fred., public weigher, 393 Dorchester
McCallum David, of John McCallum & Sons, 68 Bleury
McCALLUM DUNCAN, M.D., physician and surgeon, 30 St Antoine
McCALLUM DUNCAN CAMPBELL, M.D., physician and surgeon, 45 Union av

McCALLUM J., & SONS, piano forte warerooms; pianos tuned and repaired; 66 and 68 Bleury

McCallum John, jun., of John McCallum & Sons, 68 Bleury
McCallum John, sen., of John McCallum & Sons, 68 Bleury
McCallum Martin, carpenter, bds at 10 St Dominique
McCallum Mrs. Susan, wid John, 75 St Alexander
McCambridge Alex., saloon, 57 Prince
McCann Ant., shoemaker, 266 Sanguinet
McCann Ed., moulder, 221 Canning
McCann Hugh, brassfounder, 253 Seigneurs
McCann James, bricklayer, 9 Cemetery
McCann Jos., printer, 107½ St Urbain
McCann Jos. Aug., grocer, 111 College
McCann Mrs. Margaret, wid John, 105 St Hubert
McCardle Stephen, laborer, 78 Murray
McCarney Mrs. M., wid M., 31 Sanguinet
McCarrey James, storeman, 195 College
McCarthen Mrs. E., wid W., 347 Seigneurs
McCarthy And., laborer, 48 Seminary
McCarthy Callahan, collector, 12 St Germain
McCarthy Daniel, blacksmith, Centre n Henry
McCarthy David, tailor, 9 Smith
McCarthy Dennis, butcher, 9 St Gabriel market, h 21 Grand Trunk
McCARTHY DENNIS, dealer in foreign and domestic fruits, 32 and 34 Bonsecours market, h 117 St André
McCarthy Ed., shipsmith, 111 Dalhousie
McCarthy Florence, carter, 45 Latour
McCarthy James, pedlar, 61 St Martin
McCarthy Jeremiah, boilermaker, Henry off Centre
McCarthy Jeremiah, foreman G.T.R., St Albert
McCarthy John, laborer, 315 St Constant
McCarthy John laborer, r 588 Lagauchetière
McCarthy John, conductor, 61 Montmorenci
McCarthy Michael, carter, Ropery
McCarthy Michael, carter, 549 St Bonaventure
McCarthy Michael, plumber, Quesnel
McCarthy Nugent, laborer, St Albert
McCarthy Roger, laborer, Centre n Island
McCarthy Thos., cooper, 270 William
McCarthy Ths., cooper, 33 Champ de Mars
McCarthy Timothy, laborer, 53 Richardson
McCarthy Timothy, Manufacturers n Brewster road
McCarthy Timothy, painter, 86 Murray
McCarthy William, gardener, 142 St Dominique
McCartney A., engineer Montreal Telegraph Co., bds at Canada hotel, 17 St Gabriel
McCashan Dan. N., bookkeeper, r 186 St George
McCaughan Pat., shoemaker, 191 Amherst
McCauley David, laborer, bds at 603 St Joseph
McCauley Peter, butcher, 89 Wellington
McCauliff Wm., clerk, 14 Mayor
McCaulty Pat., policeman, 108 Wolfe
McCAULLEY WILLIAM, freight agent, Common
McCLANACHAN DANIEL, proprietor Express hotel, 192, 194 and 196 St Bonaventure
McCLANAGHAN JOHN, saloon, 131 College
McClanlan Norman, mail conductor, bds at St Monique
McClay John, commission merchant, 74 Victoria
McClean Mrs. Rosa, wid Paul, 13 Papineau sq
McCleary Stephen, storeman, 77 St Constant
McCleave Arthur, brassfinisher, 252 German
McCLELLAN W. W., soap, candle and oil works, 94 Colborne av, h 29 Kent
McClennan John, 1145 Dorchester
McClinshey Pat., fruit store, 828 St Catherine
McClintock Andrew, laborer, r 48 Duke
McClone Pat., laborer, 603 Lagauchetière
McClorkel Mrs. Mary, wid Michael, 98 King
McClosky Bernard, horse dealer, 81 St Mary
McCLOSKY STEAM DYE WORKS, James Mitchell, proprietor, 38 Sanguinet
McClosky Miss Margaret, charwoman, Patrick
McCloud Angus, laborer, r 247 St Martin
McClure James, of James McClure & Co., Montain
McCLURE JAMES, & CO., dry goods, 913 Catherine
McClure James, turner and croquet maker, 539 Dorchester
McClure John, dry goods, 921 St Catherine
McClure Robert, laborer, 76 Colborne
McClure Wm., gardener, 91 St Janvier
McCoban Alex., joiner, bds at 798 Craig
McColvan Alfred, shoemaker, r 132 Barré
McComb John, carriagemaker, 6 Campeau
McConachie George, carpenter, 40 St Geneviève
McCONE FRANCIS P., grocer, 503 St Catherine

McCONKEY S.,
OYSTER AND CHOP HOUSE.
241 St James, opposite the Ottawa hotel, h 211 St Antoine

McCONKEY THOMAS L., importer of millinery and French fancy goods, 355 Notre Dame

BABCOCK FIRE EXTINGUISHERS, AND SELF ACTING ENGINES.

BARRY & CAMPBELL, CARPET, OIL CLOTH & CURTAIN WAREHOUSE, 208 & 210 McGILL ST.

McConnell B. D., surveyor, bds at 31 Notre Dame
McConnell Ed., telegraph operator, bds at 20 St Constant
McConnell James, steamfitter, Ropery
McConnell Jas. S., bookkeeper, 551 St Lawrence
McConnell Wm., clerk G.T.R., 54 Prince
McCONNELL W., land surveyor, 81 St Lawrence, J. Bte. village
McConnell Wm., storeman, 80 William
McConniff Mrs. A., wid Matthew, 137 St Urbain
McConochy M. T., bdg hse, 693 Craig
McConomy Ths., carter, Manufacturers n Island
McConnon Francis O., clerk, 312 St Joseph
McConville T. P., laborer, 19 Roy lane
McCoobry —, assignee, bds at 73 St Urbain
McCORD DAVID R., advocate, 353 Notre Dame, h Temple Grove, 161 Côte des Neiges road
McCord Miss, Temple Grove, 161 Côte des Neiges road
McCord Mrs. Helen, wid Wm., 13 Amherst
McCorkill Robert, agent, 85 Cemetery
McCormack Arthur, dry goods, 41 Notre Dame
McCormack Duncan, advocate, 597 Craig
McCormack Jas., engineer, 160 Dalhousie
McCormack Mrs. Mary, wid Martin, 24 Rousseau
McCormack Thos., bds 12 St Henry
McCormack Ths., cabinetmaker, 183 Vitré
McCormack Ths., laborer, 599 Craig
McCormack Ths., water police, 151 Centre
McCORMICK DUNCAN, law student, 162 St James, bds at American House, 24 St Joseph
McCormick Frs., laborer, 65 Kempt
McCORMICK JAMES, grocer, flour and grain dealer, 204 Bleury
McCormick James S., customs officer, 33 Shaw
McCormick John, traveller, 58 Lusignan
McCormick Mrs. Sarah, wid Jas., 26 Dorchester
McCormick Pat., hatter, 19 St Germain
McCormick Robert, laborer, 28 Bronsdon lane
McCormick Thomas, policeman, 22 St Columban
McCormick Wm., laborer, 155 Duke
McCowen James, laborer, 211 St Mary
McCoy James, storeman, 58 Hermine
McCoy Mrs. H., wid H., 68 St Denis
McCoy Pat., laborer, 14 Aylmer
McCoy Thomas, 12 St Columban
McCoy Wm., miller, bds at 595 St Joseph
McCran James, policeman, bds at 148 Centre
McCrank Mrs. M., wid Neil, 29 Metcalfe
McCrea Daniel, 141 Dalhousie
McCrea Mrs. Sarah, wid M., 391 St Mary
McCrea Pat., laborer, 121 St Maurice
McCready Alex., cutter, 53 St Urbain
McCready David R., bookkeeper, 82 William
McCready Hugh J., boots and shoes, 167½ St Antoine
McCready James, of J. & R. McCready & Co., 25 Richmond sq
McCready J. & R., & Co., boots and shoes, 20 Lemoine
McCready Mark, 198 McCord
McCready Michael, manager for James O'Brien & Co., 15 Belmont
McCready Robert, of J. & R. McCready & Co., 23 Richmond sq
McCREADY & SMITH, boot and shoe manufacturers, 623 St Mary and 29 Lacroix
McCready Mrs. Elizabeth, wid Thomas, 36 St Janvier
McCready Wm., of McCready & Smith, 363 Lagauchetière
McCreavy Hugh, bridge tender, 4 Brewster's road
McCrimman Miss Mary, 820 St Catherine
McCrobie John, registry office, 36 St Bonaventure
McCrory James, grocer, 121 Duke cor Ottawa
McCRORY & McGOLDRICK, coal and wood merchants, storage free or in bond in College buildings, 49 William
McCrory Pat., of McCrory & McGoldrick, 33 Chaboillez
McCrory Peter, farmer, 693 Mignonne
McCrudden Robert, shoemaker, 472 William
McCrudden Wm., boots and shoes, 116 McGill, h 114 McGill
McCrum Sam., tailor, 562 St Mary
McCuaig Ernest, clerk, 5 Phillips sq

McCUAIG JOHN F., shipping agent; established 1861; passengers and mdse. forwarded daily to Chicago and all points west; agent Government Tug Line and Bay of Quinté and River St Lawrence Steamboat Company's Steamer Picton, 85 Common; resides at Lachine

McCubbin Jas., clerk, 308 St Charles Borromée
McCue Pat., laborer, 30 Gain
McCulloch —, assistant guardian fire brigade, 49 Craig
McCULLOCH ANDREW A., of McCulloch Brothers, 2 Prince Rupert terrace, 20 McTavish
McCULLOCH BROTHERS, commission merchants, 10 and 12 Corn exchange, 10 St John and 43 St Sacrament
McCulloch Jas., machinist, r 12 Voltigeurs
McCulloch Kennedy, grocer, 108 Wellington
McCULLOCH MICHAEL, of McCulloch Brothers, 290 Upper Peel
McCulloch Mrs. Catherine, wid Hugh, 10 St Philip
McCULLOCH MRS. JESSIE, wid Dr. Michael, 20 McTavish
McCulloch Peter, grocer, 410 Lagauchetière, h 72 St Constant
McCulloch Wm., coppersmith, 98 Menai
McCullum John, laborer, Centre n Ropery
McCumber Arthur, joiner, bds at 218 College
McCunn John, cooper, 7 Lusignan
McCunn John, cooper, 31 Prince
McCutcheon David, brassfinisher, 33 Forfar
McDermott Alex., storeman, bds at 33 Duke
McDermott James, city weigher, 141 Grand Trunk
McDermott James, laborer, 239 Lagauchetière
McDermott John, blacksmith, bds at 80 Wellington
McDermott John, laborer, 342 St Patrick
McDermott John C., saloon, 77 St Paul
McDermott John James, laborer, 137 St Maurice
McDermott Kenneth, furrier, 245 St Urbain
McDermott Michael, laborer, 36 Farm
McDermott Miss Mary Ann, milliner, 87 St Charles Borromée

OFFICE VICTORIA SQUARE. HOMER BAKER GENL. AGT. FOR CANADA. See page 249.

BARRY & CAMPBELL, CARPET, OIL CLOTH & CURTAIN WAREHOUSE, 208 & 210 McGILL ST.

McDermott Mrs. Anna, wid, 176 Ann
McDermott Mrs. Mary, wid Michael, 16 St Germain
McDermott Pat., carpenter, 99 Forfar
McDermott Peter, laborer, 13 Lusignan
McDermott Thomas, painter, 34 Farm
McDermott Wm., laborer, Quesnel
McDiarmid Ewen, bookkeeper, 333 St Antoine
McDiarmid John, millwright, 261 Seigneurs
McDonald —, bds at 73 Bleury
McDonald —, storeman, 153 Craig
McDonald Alex., builder, 582 St Bonaventure
McDonald Alex., carpenter, 6 Little St David lane
McDonald Allan, carpenter, 560 Lagauchetière
McDonald Angus, laborer, r 115 Richardson
McDonald Arthur, bookkeeper, 804 St Catherine
McDonald A. R., 97 Upper St Urbain
McDonald C. S., operator, 4 Grand Trunk
McDonald D., commercial traveller, 25 Sanguinet
McDonald Donald, engineer, 18 Latour
McDonald Hugh, laborer, 105 McCord
McDonald J., machinist, 25 St Alexander
McDonald J. D., grocer, 73 Wellington
McDONALD JAMES, grocer, 511 St Bonaventure
McDonald James, laborer, 43 Kempt
McDonald James, traveller, 127 Shuter
McDonald John, accountant, 6 Beaver hall sq
McDonald John, conductor G.T.R., bds at 393 Wellington
McDonald John, laborer, 7 Chatham
McDonald John, laborer, r 44 William
McDonald John, office 167 St Lawrence cor Dorchester, h 446 Dorchester
McDonald John, sailor, 595 St Joseph
McDONALD JOHN, shipsmith, 36 Grey Nun, bds at 111 Dalhousie
McDonald John, shoemaker, 597 Mignonne
McDonald John R., laborer, 101 Conway
McDonald Lawrence, contractor, 77 Murray
McDonald Milton, of McDonald, Perrault & Co., 186 St Hubert
McDonald Miss, bds at Donegana hotel, 31 Notre Dame
McDonald Miss, dressmaker, 52 Hermine
McDonald Mrs., wid hon. Donald, 891 Sherbrooke
McDonald Mrs. A., ladies hair dressing, 804 St Catherine
McDONALD MRS. A., wid Donald, 147 Metcalfe
McDonald Mrs. Allan, music teacher, 560 Lagauchetière
McDonald Mrs. Ann, wid Geo., 13 Dorchester
McDonald Mrs. C., wid W., 76 Aylmer
McDonald Mrs. Elizabeth A., wid John, 377 Lagauchetière
McDonald Mrs. Ellen, wid A., 618 Lagauchetière
McDonald Mrs. Esther, wid John, 461 Lagauchetière
McDonald Mrs. Jane, wid Timothy, 96 Craig
McDonald Mrs. Margaret, wid Michael, 181 Nazareth
McDonald Mrs. Mary, wid A. P., sick nurse, 555 Lagauchetière
McDonald Neil, moulder, bds at 595 St Joseph
McDonald Owen, carter, 94 Ann
McDonald Pat., gardener, 160 Murray
McDONALD, PERRAULT & CO., leather merchants, 305 and 307 St Paul
McDonald Robert, insurance agent, 243 University
McDonald Robert, laborer, 76 Murray
McDonald Timothy, engraver, 247 St Mary

McDONALD W. C., tobacco merchant and manufacturer, works 168 Water; office 352 Notre Dame, h 3 Prince of Wales terrace, 891 Sherbrooke

McDonald Wm. G. A., fruit store, 590 St Catherine
McDonald Wm. Walter, express clerk, 375 St Dominique
McDONELL C. A., granite, marble and stone monuments, mantels, mosaic pavements, St Lawrence Marble works, 91 Bleury
McDonell Frs. W., train despatcher G.T.R., 110 Congregation
McDonell James, laborer, 263 William
McDonell Mrs. J., bdg hse, 56 University
McDonell Mrs. Mary, wid J., 144 Richardson
McDonell Owen, laborer, 288 Aqueduct
McDonnell C., waiter, 50 Jurors
McDonnell Chs., storeman, 23 Chenneville
McDonnell Edward, 384 St Antoine
McDonnell J., confectioner, 81 Jurors
McDonnell James, clerk, 32 Chenneville
McDonnell John, fruit dealer, 363 St Mary
McDonnell John, piano tuner, 175 St Denis
McDonnell Matthew, blacksmith, 92 St Charles Borromée
McDonnell Miss Ann, ladies hairdresser, 458 Notre Dame
McDonnell Mrs. Esther, wid Geo., 16 Rousseau
McDonnell Mrs. Jane C., wid James, 32 Chenneville
McDonnell Mrs. Lizzie, wid John, 175 St Denis
McDonnell Mrs. Marg., wid Arch., 57 Gain
McDonnell Ths., laborer, 76 Bleury
McDonnell Wm., machinist, 85 Dalhousie
McDonough Bryan, dry goods, 80½ St Paul
McDonough John, clerk, bds at 185 Craig
McDonough John, dry goods, 219 St Paul, h 7 Montcalm
McDonough Owen, clerk, 3 St Lawrence
McDOUGALL ALEXANDER, secretary Montreal Steam Elevating and Warehousing Co., 7 Custom house sq, h 14 Scotland
McDougall And., tailor, 185 German
McDougall Arch. B., of McDougall, Logie & Co., 397½ St Dominique
McDougall Duncan, laborer, r 30 Visitation
McDougall Duncan A., of Stirling, McCall & Co., 284 St Urbain
McDougall Duncan L., bookkeeper, 96 Cemetery
McDougall Geo., 33 Belmont
McDougall Geo. clerk, 22 Belmont
McDougall James, of James McDougall & Co., 22 Belmont
McDOUGALL JAMES, & CO., Canal flour mills, 29 and 73 Mill, store 58 Nazareth, office 447 Commissioners
McDougall James, founder, 137 Delisle

BABCOCK FIRE EXTINGUISHERS, AND SELF ACTING ENGINES.

RECENTLY PUBLISHED:

LOVELL'S

GAZETTEER OF BRITISH NORTH AMERICA,

CONTAINING DESCRIPTIONS OF OVER

SIX THOUSAND CITIES, TOWNS AND VILLAGES,

AND

GENERAL INFORMATION,

Drawn from Official Sources, as to the Names, Locality, Extent, etc., of over

FIFTEEN HUNDRED LAKES AND RIVERS

IN THE

DOMINION OF CANADA AND NEWFOUNDLAND,

WITH

A TABLE OF ROUTES,

Showing the proximity of the Railroad Stations, and Sea, Lake and River Ports, to the Cities, Towns and Villages of British North America.

Price—Bound in Full Cloth $2.50

" " " Calf 3.75

Orders requested.

JOHN LOVELL,
Publisher.

Montreal, June, 1874.

BARRY & CAMPBELL, CARPET, OIL CLOTH & CURTAIN WAREHOUSE, 208 & 210 McGILL ST

McDougall James, engineer, bds at 166 Seigneurs
McDougall James, jun., clerk, 22 Belmont
McDougall John, boiler shop, 152 Seigneurs
McDOUGALL JOHN, millwright and machinist, Caledonia works, St Gabriel locks, h 1074 Dorchester
McDougall John, of McDougall, Logie & Co., 397½ St Dominique
McDOUGALL JOHN, & CO., manufacturers of railway car wheels, works and office St Gabriel locks, factory 514 William cor Seigneurs
McDOUGALL, LOGIE & CO., importers of oils, paints, colors, varnishes, japans, &c., 367 and 369 Commissioners
McDougall Miss Isabella, bds at St Lawrence hall, 139 St James
McDOUGALL THOMAS, manager Quebec bank, 14 Place d'Armes, h Peel
McDougall Robert, salesman, 61 Victoria
McDougall Sam., fruit dealer, St Anns market, h 220 College
McDougall Wm., iron turner, 118 Nazareth
McDow John, storeman, 24 St Justin
McDowell Wm., carpenter, 17 Eleanor
McDunough John, dry goods, 7 Montcalm
McDunnough James B., superintendent Montreal Varnish Co., 161 St George
McDUNNOUGH WILLIAM, successor to James Parkin, laces and embroideries, 280 Notre Dame, h 24 Quiblier
McEACHRAN DUNCAN, M.R.C.V.S., Montreal Veterinary school, 679 Craig n Bleury, office 10 Barrons block, 162 St James, h 676 Dorchester. *See Adv p* 10
McElhinney James H., carriagemaker, 155 Etienne
McElroy J., superintendent Gas works, 100 Ottawa
McElroy James, laborer, 554 Lagauchetière
McElroy Mrs. Jane, wid Edward, r 294 William
McElroy Wm. J., bricklayer, 103 Ottawa
McEndoe John, laborer, 52 Farm
McENROE JAMES, saloon, 9 St Sulpice, h 11 St Sulpice
McEnroe John, brassfinisher, 54 Voltigeurs
McENROE PATRICK, saloon, 317 and 319 Commissioners
McEnroy Mrs. Mary, wid Ths., charwoman, 8 Bronsdon lane
McENTEE FRANCIS, grocer, 154 St Mary
McENTYRE DANIEL, clothier, 211 McGill
McEntyre Jas., clerk, 83 Dalhousie
McENTYRE JOHN, wholesale and retail clothier, where is to be found a well-selected stock of piece goods for custom trade, 277 Notre Dame, h 211 McGill
McEntyre Mrs. Mary, milliner and dressmaker, 211 McGill
McEntyre N. G., laborer, 181 St Antoine
McEntyre Pat., boilermaker, 83 Dalhousie
McENTYRE PATRICK W., merchant tailor and clothier, 71 St Joseph
McEntyre Wm., butcher, 65 St Maurice
McEVENUE MRS. CATHERINE, wid Bernard, 15 Kent
McEvoy John, boilermaker, 449 Wellington
McEvoy Peter, gardener, 154 Papineau road
McEwen Donald, clerk, 8 Prince Arthur
McEwen Donald, clerk, 175 St Antoine
McEwen Mrs. Margery, midwife, 175 St Antoine
McEwen Neil, laborer, 39 Hermine
McEwen Robert, freight agent, 283 St Urbain
McFall C. C., agent of Grand Trunk and Rensselaer and Saratoga railroad ticket office, 143 St James, bds at Rapin's hotel, St Joseph
McFarland Mrs. Eliz., wid Walter, 89 Versailles
McFarlane Alex., shoemaker and sexton St Mark's Presbyterian church, 166 Colborne
McFarlane Allan, coppersmith, Conway
McFARLANE DAVID, of Alex. Buntin & Co., 1321 St Catherine

McFARLANE DUNCAN,
accountant, assignee and commission merchant, 236 McGill, h 668 Palace

McFarlane James, 55 City Councillors
McFarlane James, 155 Kempt
McFarlane James, clerk, 1322 St Catherine
McFarlane James, engraver, Dorchester av
McFarlane James E., clerk, 55 City Councillors
McFarlane James F., of Mussen & McFarlane, 312 St Charles Borromée
McFarlane Miss Maggie, teacher, 65 Prince
McFeat James, clerk, 372 Mountain
McFee Alexander, of Shaw & McFee, 19 Mance
McFee Coll., merchant, 30 Aylmer
McFee Sam., laborer, 129 Colborne
McFernal Mrs. Sarah, wid Pat., 121 Panet
McGair Michael, policeman, r 139 Colborne av
McGalahan James, bricklayer, 98 Craig
McGALE BERNARD EWAN, pharmaceutical and dispensing chemist, 301 St Joseph
McGale Daniel S., clerk, 119 German
McGan John, laborer, 185 Colborne
McGarity James, carter, 16 Eleanor
McGarity Thomas, of Dufresne & McGarity, resides in Ottawa
McGarr Michael, carter, 9 St Bernard
McGarrity Pat., laborer, 34 Eleanor
McGarrity Wm., clerk, bds at Donegana hotel, 31 Notre Dame
McGarry Daniel, shoemaker, 517 Dorchester
McGarry John, laborer, 29 Desalaberry
McGarry Michael, laborer, 177 Nazareth
McGarry Miss Amelia, dressmaker, 29 Vallée
McGARVEY OWEN, chair and furniture warehouse, 7, 9 and 11 St Joseph, h 735 Palace. *See Adv opp*
McGary Wm., laborer, 17 Eleanor
McGAULY MRS. JANE, wid Pat., 46 Hermine
McGauran Chs., shoecutter, 125 Amherst
McGauvran John, laborer, 54 Prince
McGAUVRAN JOHN W., M.P.P., of McGauvran & Tucker, 357 St Antoine
McGauvran Laughlin, blacksmith, 140 Prince
McGAUVRAN & TUCKER, saw and planing mills, St Gabriel locks and 122 Seigneurs, lumber yard William cor Richmond. *See Adv*
McGavin David M., bookkeeper, 10 Mayor
McGEE FRANK, groceries, wines and liquors, 44½ Chenneville
McGee James, grocer, 44½ Chenneville

BABCOCK FIRE EXTINGUISHERS AND SELF ACTING ENGINES.

OWEN McGARVEY,

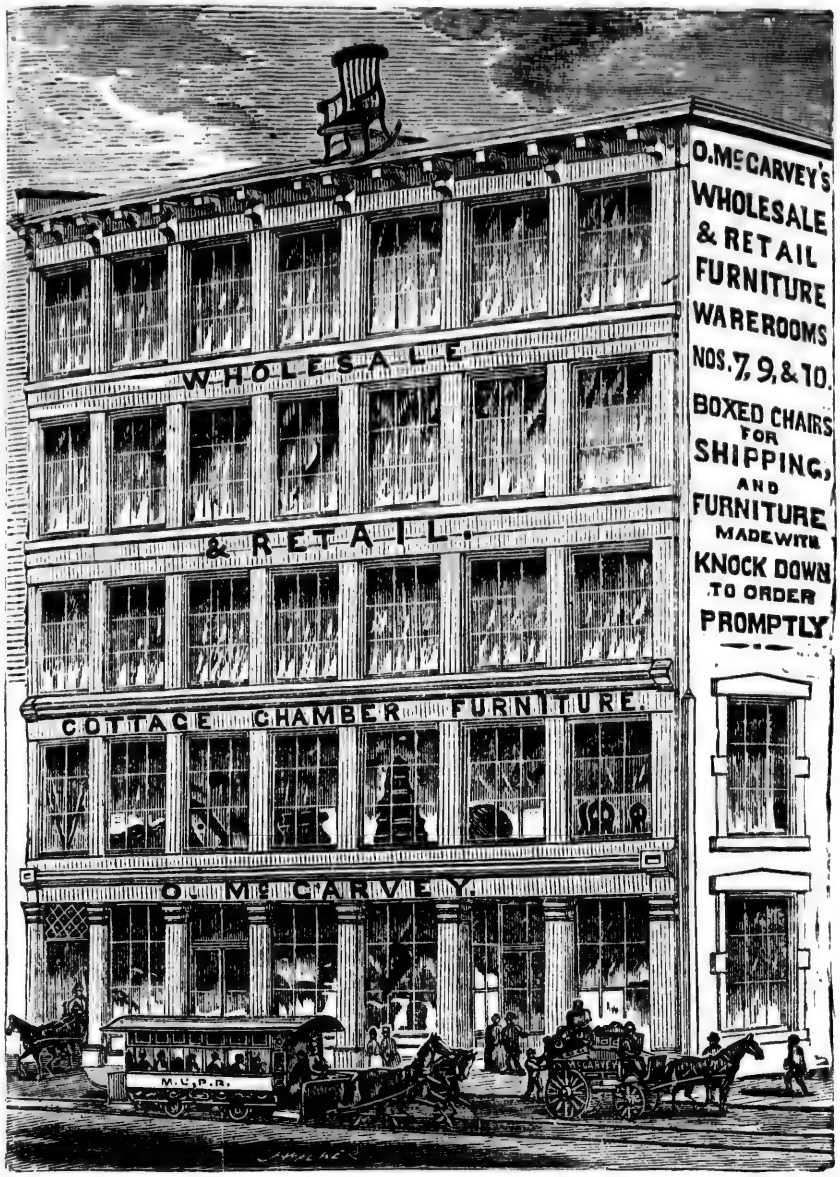

7, 9 and 11 ST. JOSEPH STREET.

PLAIN AND FANCY FURNITURE.

Has constantly on hand the largest and most varied Stock of Goods in his line to be found in the City—consisting in part of:—Sofas, Card, Centre and Dining Tables, Bureaux, Desks of all kinds, Sets of Bedroom and Parlor Furniture, 30,000 Wood Seat Chairs, 20,000 Cane Seat Chairs of 30 different patterns, Wholesale and Retail, all of which are warranted to be as represented. ☞All Goods delivered on board the Cars or Boats, or at the residences of persons who reside within the City Limits, Free of Charge.

TERMS:—Under $100; Cash from $100 to $1,000, Three to Four Months, by furnishing satisfactory Notes.

IMAGE EVALUATION
TEST TARGET (MT-3)

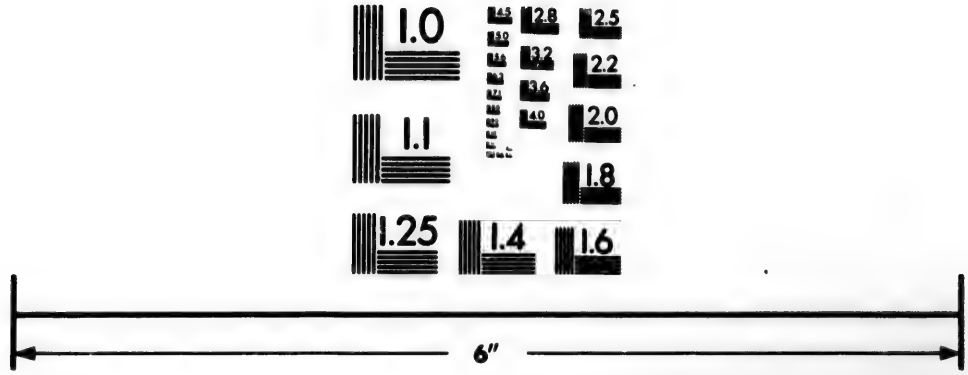

Photographic
Sciences
Corporation

23 WEST MAIN STREET
WEBSTER, N.Y. 14580
(716) 872-4503

BARRY & CAMPBELL, CARPET, OIL CLOTH & CURTAIN WAREHOUSE, 208 & 210 McGILL ST.

McGee James, laborer, 103 Fortier
McGee Mrs. Mary, wid Cornelius, 5 Durham
McGibbon Alex., of McGibbon & Baird, 26 St Famille
McGibbon Augustin, painter, 23 Devienne
McGIBBON & BAIRD, grocers, wine and spirit merchants, Italian warehouse, 221 St James
McGibbon Peter, laborer, 11 Jurors
McGibbon Wm., laborer, 139 College
McGIBBON WILLIAM, superintendent Mount Royal park, h head of Côte des Neiges hill
McGILL COLLEGE LIBRARY, Professor Markgraf, librarian, Collége building, 803 Sherbrooke
McGILL COLLEGE OBSERVATORY, C. H. McLeod, B.A.S., superintendent, 803 Sherbrooke
McGILL COLLEGE OFFICE, Burnside hall, University cor Dorchester
McGill David, of Delisle Brothers & McGill, 260 St Charles Borromée
McGILL H., & CO., manufacturers of plain and fancy soaps, candles, &c., 104 College
McGill Hugh, of H. McGill & Co., 312 Guy
McGill James, of H. McGill & Co., n 1 Coursol
McGILL MODEL SCHOOL, Frank W. Hicks, boys department; Miss Amy Murray, girls department; Jas. Cooper, janitor, 32 Belmont
McGill Mrs. M. J., wid Pat., 243 St James
McGILL NORMAL SCHOOL, W. H. Hicks, principal; James McGregor, professor; 30 to 36 Belmont
McGILL UNIVERSITY, J. W. Dawson, LL.D., F.R.S., principal, College buildings, 803 Sherbrooke; Medical faculty, 25 Cotté; secretary's office, Burnside hall, 677 Dorchester
McGILLIS JOHN, 287 Upper Peel
McGillis R. A., clerk, 10 St Helen, h 287 Upper Peel
McGillivray James, Grand Trunk
McGillivray —, laborer, r 176 Etienne
McGillivray John, commercial traveller, 38 Cadieux
McGillivray Miss Eliza, dressmaker, 14 Barrack
McGILLIVRAY NEIL J., 476 Sherbrooke
McGinley Chs., plasterer, 273 St Lawrence
McGinn Arthur, trader, 300 Craig
McGinn John, clerk, bds at 209 St Antoine
McGinn Mrs. A., wid Ths., 209 St Antoine
McGinn Mrs. Eliza, wid Ths., groceries, 144 Canning
McGinnes Arthur, policeman, 42 Shaw
McGinnis James, bds at 12 St Henry
McGinnis Justin, conductor G.T.R., Wellington n Burgess
McGlachum —, Dorchester av
McGlandrigon John, laborer, 212 William
McGlashan Geo., commercial traveller, 26 Anderson
McGlaughlin Robert, machinist, 128 Nazareth
McGlensky James, laborer, r 98 Kempt
McGlinn Geo., policeman, 51 McCord
McGlogan Ths., laborer, 299½ William
McGoldrick Pat., of McCrory & McGoldrick, 61 Aylmer
McGonnigan James, painter, 23 Dorchester
McGoogan John, printer, bds at 171 St Paul
McGOUN ARCHIBALD, secretary-treasurer Citizens Insurance Co., accountant, estate agent, &c., 175 St James, h 983 St Catherine
McGovern Patrick, clerk, bds at City hotel, 73 St Joseph
McGowan Geo., engineer, bds at 166 Seigneurs
McGowan James, laborer, 38 St George
McGowan John, clerk G.T.R., 547 St Bonaventure
McGowan Moses, machinist, bds at 595 St Joseph
McGowan Mrs. Emilie, wid John, 216 McCord
McGowan Pat., laborer, 33 Ottawa
McGowan Sam., laborer, 200 William
McGowan Ths., gilder, 57 Hermine
McGOWAN W. B., M.D., L.D.S., dentist, 142 St Lawrence
McGowan Wm., grocer, 774 Ontario
McGOWN JOSEPH G. W., secretary Road committee, City hall, h 185 St Elizabeth
McGown Mrs. Mag., trader, St Ann's market, h 57 St Maurice
McGrail Michael, mason, r 128 Kempt
McGrail M. T., provisions, 381 Commissioners, 87 King and 55 St Anns market, h 21 Wellington
McGrail Ths., clerk, 31 King
McGrail Thomas F., provision merchant, 381 Commissioners, h 247 St Joseph
McGrath Daniel, laborer, 39 Jurors
McGrath Geo., painter, 236 Sanguinet
McGrath James, laborer, bds at 71 St Charles Borromée
McGrath John, carter, 27 Seaton
McGrath John, clerk, bds at 233 St Antoine
McGrath John, laborer, r 82 Colborne
McGrath John, laborer, 160 Richardson
McGRATH JOHN, National hall saloon, 491 Craig cor St Dominique
McGrath Maurice, 226 Dorchester
McGrath Mrs. Ellen, wid P., 64 Colborne
McGrath Mrs. J., wid Wm., 50 Colborne
McGrath Pat., laborer, 160 Richardson
McGrath Terence, engineer, 155 St James
McGrath Ths., laborer, r 214 Ottawa
McGratty John, saloon, 491 Craig, h 2 St Dominique
McGreavy Dan., waiter, 131 St George
McGreevy Pat., baker, 65 St Dominique
McGregor Alex., cigarmaker, 233 St Constant
McGregor Alex., storeman, 15 Balmoral
McGREGOR ALEXANDER, cabinetmaker, 573 Lagauchetière
McGregor Daniel, pianoforte maker, 84 Champ de Mars
McGregor James, clerk, 15 Berthelet
McGregor Lewis, joiner, 20 Cemetery
McGregor Mrs. Christiana, wid John, 59 St Dominique
McGregor Mrs. Duncan, milliner, 91 St Antoine
McGregor Robert, bookbinder, 8 Anderson
McGregor Wm., gateman G.T.R., 245 Aqueduct
McGruddah Brien, laborer, 86 Murray
McGue Pat., storeman, 33 St Alexander
McGuhrill Owen, laborer, 5 Basin
McGuigan John, laborer, 14 Cemetery
McGuigan Mrs. Bridget, wid Thos., 78 Shannon
McGuigan Peter, 137 Centre

BABCOCK FIRE EXTINGUISHERS, AND SELF ACTING ENGINES.

BARRY & CAMPBELL, CARPET, OIL CLOTH & CURTAIN WAREHOUSE, 208 & 210 McGILL ST.

McGUIRCK W. P., representing Cook, Son & Co., London, 40 St. John, bds at St Lawrence hall, 139 St James
McGuire Alex., fitter, 112 Centre
McGuire Bartholomew, carter, 47 Seminary
McGuire Christopher, laborer, 48 Dorchester
McGuire Dennis, laborer, 358 St Joseph
McGuire Frs., laborer, 40 Colborne
McGuire Hugh, carter, 24 St Sophie
McGuire James, boatman, 59 Voltigeurs
McGuire James, carter, 595 St Dominique
McGuire John, foreman, 112 Richardson
McGuire Miss J., milliner, 229 Notre Dame, h 119 Champ de Mars
McGuire Mrs. Ann, wid Michael, 28 St David lane
McGuire Mrs. Flora, wid Hugh, dressmaker, 61 St Dominique
McGuire Patrick, laborer, 415 Aqueduct
McGuire Terence, blacksmith, r 55 St Maurice
McGuire Wm. P., secretary-treasurer Irish Mutual Building society, 223 McGill, h 114 Bleury
McGuren James, wood turner, 35 Dupré lane
McGurk Jas., boatman, 59 Voltigeurs
McGurk Mrs., wid A., 50 Colborne
McGurn Michael, 22 Olier
McHenry Miss Eliza Jane, milliner, 30 St Charles Borromée
McHenry Mrs. Mary, wid Charles, 25 Perthius
McHugh And., carpenter, 67 St Dominique
McIldowie Lewis, traveller, 35 Metcalfe
McIlhone John, carpenter, 16 Kent
McIllwaine James, steamfitter, 148½ Centre
McIndoe A. C., cashier Montreal Warehousing Co., 267½ Seigneurs
McIndoe F. C. A., travelling agent, 15 Hanover
McIndoe Mrs. Elizabeth, wid Robert, 15 Hanover
McInerny James, laborer, r 70 Seminary
McInerny John, storeman, 71 King
McINNES D., & CO., manufacturers of woolen cloths, Hamilton, Ont., John Fraser, agent, office 210 St James
McInnes Duncan, grocer, Quesnel
McInnes Pat., laborer, r 70 Murray
McIntosh Alex., baker, 102 Chenneville
McIntosh Alex., storeman, 48 Manufacturers
McIntosh Alpine, carpenter, 540 Dorchester
McIntosh Angus, bookkeeper, 23 Balmoral
McINTOSH EDWARD, notary, 116 St Joseph
McIntosh George, laborer, St Albert
McIntosh James, commercial traveller, 270 Bleury

McINTOSH JOHN, & SON,
VULCAN IRON WORKS,
cor Nazareth and Brennan, near
CANAL BASIN.
Particular attention paid to HEAVY FORGING, &c., by STEAM HAMMER.
Jobbing promptly attended to.

McIntosh John, carter, 547 St Bonaventure
McIntosh John, of John McIntosh & Son, 39 Nazareth
McIntosh John, plumber and gasfitter, 545 St Bonaventure
McIntosh John A., clerk, 277 St George
McIntosh Mrs. Annie, wid John, 72 Latour
McINTOSH MISS, 151 Metcalfe
McIntosh Miss Mary, dressmaker, 599 Craig
McINTOSH MRS. JESSIE, wid William, bookseller and registry office for servants, 619 Craig
McINTOSH NICHOLAS, cabinetmaker and upholsterer, 17 Aylmer
McIntosh Nicholas, clerk, 22 Mansfield
McIntosh Rufus B., tailor, 205 St Elizabeth
McINTOSH ROBERT, temperance grocery, 139 Mountain, h 137 Mountain
McIntosh Thomas, of John McIntosh & Son, 35 Nazareth
McIntosh Ths., laborer, 68 Colborne
McIntosh Wm., bookbinder, 165 Amherst
McIntosh William, of L. J. Béliveau & Co., 114 St Joseph
McINTYRE ARCH., builder, 1078 St Catherine cor Drummond, h 1198 St Catherine
McINTYRE, FRENCH & CO., wholesale dry goods importers, 478 St Paul and 399 Commissioners
McIntyre Charles, clerk, 981 St Catherine
McIntyre Duncan, of McIntyre, French & Co., 6 Hanover
McIntyre Ed., carter, 24 Prince
McIntyre Miss Rose, trader, 59 Chaboillez
McIntyre P. W., clothing hall, 71 St Joseph

McIVER & CO.,
(ST JAMES HAT and FUR EMPORIUM)
FIRST PRIZE FURIERS,
91 St James

McIver George, of McIver & Co., 118 Cemetery
McIver Michael, carter, 80 Murray
McIver Peter, umbrella maker, 138 St Joseph
McIver Philip, trader, 79 Chatham
McIver Wm., storeman, r 540 Dorchester
McKaney Chs., laborer, Manufacturers n Ropery
McKay —, clerk, 209 St Antoine
McKay A., clerk, bds at American house, 24 St Joseph
McKay Daniel, brakeman, Wellington n Magdalen
McKay David R., of Henry McKay & Co., 1042 St Catherine, Lachine in summer
McKay Donald, laborer, 622 St Joseph
McKay Emilan, bailiff, 417 St Catherine
McKay H. W., jun., bookkeeper, 222 Bleury
McKAY HENRY, & CO., commission merchants, shipping and insurance brokers, 1 Merchants exchange, 11 St Sacrament
McKAY HENRY, of Henry McKay & Co., secretary and treasurer Intercolonial Coal Mining Co., and secretary-treasurer Canada and Newfoundland Sealing and Fishing Co., 879 St Catherine, in summer at Isle Dorval
McKay Hugh, drayman, 374 St Dominique
McKay James, iron finisher, 531 William
McKay John, shoemaker, 21 Vallée

OFFICE VICTORIA SQUARE, HOMER BAKER, GENL. AGT. FOR CANADA. See page 249.

BARRY & CAMPBELL, CARPET, OIL CLOTH & CURTAIN WAREHOUSE, 208 & 210 McGILL ST.

McKay Owen, laborer, 124 St Bonaventure
McKay Steven A., notarial student, 204 St Elizabeth
McKay Ths., foreman, 36 Shaw
McKay Wm., bookkeeper, 163 Visitation
McKay Wm., teacher Catholic Commercial academy, 238 St Urbain
McKay Wm. John, foreman, r 111 Lagauchetière
McKEAND ANTHONY, commission merchant, and agent for manufacturers, 14 St Helen, bds at 249 Mountain
McKee Alisha, brassfinisher, 12 Schoolhouse
McKee Wm., turner, 45 St Maurice
McKellon Felix, waiter, r 206 William
McKelpin Raglan, clerk, bds at 391 St Lawrence
McKendry Miss Isabella, dressmaker, 46 Sanguinet
McKenna Chs., laborer, r 53 St Patrick
McKenna Frs. Hugh, contractor, 47 Victoria
McKenna Mrs. Bridget, wid Arthur, bdg hse, 455 Lagauchetière
McKenna Pat., carter, 237 St Charles Borromée
McKenna Pat., laborer, 40 Lagauchetière
McKenna Ths., trader, 49 Chaboillez
McKenna Wm., cloth merchant, 49 Metcalfe
McKenney Peter, brassmoulder, 96 Ann
McKenney Richard, trader, 90 Shannon
McKenzie —, bds at 18 Cathcart
McKenzie Alex., bds at 37 St Alexander
McKenzie Alex., C.E., 3 Durocher
McKenzie Alex., gardener, bds at 90 Chatham
McKenzie Alex., tailor, 71½ Colborne
McKENZIE & CO., Xeres, R. Dalglish, agent, 23 St John
McKENZIE DAVID, temperance grocer, 113 Wellington, h 115 Wellington
McKENZIE, DRISCOLL & CO., Oporto, R. Dalglish, agent, 23 St John
McKenzie Henry O., manager of Estate Bruyère, 3 St James, h 264 St Hubert n Ontario
McKenzie Honoré, watchmaker, bds at 294½ St Joseph
McKenzie John, boilermaker, 108 Shannon
McKenzie John, bookkeeper, 23 Ann
McKenzie John, cutter, 146 Dalhousie
McKenzie Jos., trader, 483 Lagauchetière

McKENZIE M.,
IMPORTER OF
MARINE STORES
AND SHIP CHANDLERY,
6 Grey Nun, h 668 Palace

McKenzie Marshal, bds at 77 Wellington
McKenzie Misses, 14 Cathcart
McKenzie Mrs. Isabella, 85 Cathcart
McKenzie Norman, brakeman, 128 Forfar
McKenzie Robt., clerk, 4 Grey Nun
McKenzie Robt., laborer, r 22 Forfar
McKenzie Wm., 146 Peel
McKenzie Wm., carter, 294 Seigneurs
McKenzie Wm. G., 534 Sherbrooke
McKenzie Wm. H., storeman, r 194 St George
McKeon John, post office clerk, 561 Dorchester
McKeon Mrs. Ellen, wid Owen, 84 Murray
McKeon Mrs. Sarah, wid Pat., grocery, 257 St Mary and 1 Gain
McKeown Arthur, laborer, r 148 Kempt
McKeown D. J., train despatcher, 11 Cemetery
McKeown Daniel, telegraph operator, 11 Cemetery
McKeown David, laborer, 110 Prince
McKEOWN EDWARD, wood merchant, 11 Murray, h Manufacturers n Island
McKeown Felix, carpenter, 206 William
McKeown Felix, waiter, r 206 William
McKeown Fred., contractor, 292 St Charles Borromée
McKeown James, laborer, 2 Amherst
McKeown James H., clerk, 32 St Margaret
McKeown Mrs. Elizabeth, wid John, 242 Lagauchetière
McKeown Mrs. Margaret, wid Wm., 11 Durham
McKeown Mrs. Sarah, wid Daniel, 206 William
McKeown Neil, founder, 93 St Patrick
McKeown Nicholas, painter, 446 St Catherine
McKeown Pat., laborer, r 206 William
McKeown Pat., tailor, 11 Cemetery
McKeown Peter, grocer, 214 William
McKeown Richard, contractor, 292 St Charles Borromée
McKeown Stephen, storeman, 32 St Margaret
McKercher Arthur, clerk, 331 Amherst
McKercher Daniel, cutter, 15 Balmoral
McKERCHER JOHN B., boots and shoes, 22 Notre Dame
McKercher Mrs. Sophia, wid Chs., bdg hse, 471 Craig
McKergow John, of A. A. Ayer & Co., 44 Cours
McKernan Hugh, ship carpenter, 389 St Mary
McKERNESS WILLIAM, proprietor Imperial straw works, 19 Lemoine cor McGill, resides at Ste Marie de Monnoir
McKIERNAN CHARLES, proprietor Joe Beef's canteen, 4 St Claude
McKiernan Jas., laborer, St Francis
McKiernan James, storeman, 127 Delisle
McKillip John, carpenter, 373½ Wellington
McKillup James, carpenter, 401 Wellington
McKinley Hugh, grocer, 163 and 165 Seigneurs
McKinley John, laborer, r 59 Ann
McKinley John, machinist, 494 William
McKinley Miss Kate, sewing machine operator, 494 William
McKinnon James, tailor, 98 Ann
McKINNON JOHN, merchant tailor, 154 McGill, bds at Albion hotel, 141 McGill
McKnight Mrs. Ellen, wid And., 610 Lagauchetière
McKone Daniel, conductor G.T.R., 239 Ottawa
McKurven Ed., laborer, Manufacturers n Roper
McLACHLAN BROTHERS & CO., importers of staple and fancy goods, small wares, &c., 468 St Paul
McLachlan John S., of McLachlan Brothers & Co., 5 Scotland
McLachlan Mrs. Ann, wid R., 20 Victoria
McLachlan Robert W., of McLachlan Brothers & Co., 20 Victoria
McLachlan Wm., of McLachlan Brothers & Co., 20 Victoria
McLane Pat., laborer, 21 Shannon
McLaren David K., of W. C. McLaren & Co., 66 Palace
McLaren Donald, storeman, 145 Chatham

BABCOCK FIRE EXTINGUISHERS, AND SELF ACTING ENGINES.

BARRY & CAMPBELL, CARPET, OIL CLOTH & CURTAIN WAREHOUSE, 208 & 210 McGILL ST.

McLaren Henry, of Copland & McLaren, 289 St Charles Borromée
McLaren Hugh, laborer, 22 St Sophie
McLaren John A., bookbinder, 6 Bleury
McLAREN JOHN C., saddler and harness maker, 12 St Bonaventure, h Prince Arthur place, 51 Durocher
McLAREN JOHN ROBERT, M.A., D.C.L., barrister-at-law, Toronto, advocate of the Province of Quebec, commissioner to take affidavits in Quebec for use in Ontario, office and residence 525 Sherbrooke
McLaren Matthew, laborer, r 108 Prince
McLaren Mrs. C., wid J. R., 525 Sherbrooke
McLAREN W., & CO., wholesale boot and shoe manufacturers, 18 St Maurice, warehouse 20 Longueuil lane
McLaren William C., of W. C. McLaren & Co., 22 Mance
McLAREN WILLIAM D., & CO., groceries, wines, liquors, provisions, &c., 247 St Lawrence cor St Catherine
McLAREN WILLIAM D., manufacturer of the Cook's Friend Baking Powder, 55 College, h 249 St Lawrence. *See Adv*
McLaren Wm., of W. McLaren & Co., 664 Palace
McLaughlin Alex., furniture dealer, 79 Wellington
McLaughlin Daniel, laborer, 46 Shannon
McLaughlin Ed., packer, 98 Centre
McLaughlin James, crier Superior court, n 230 St André
McLaughlin James, jewellery, Bonsecours market
McLaughlin James, joiner, 116 Delisle
McLaughlin Jas., machinist, 148 Prince
McLAUGHLIN JOHN, chief water police, 14 Grey Nun
McLaughlin John, stevedore, 106 King
McLaughlin Mrs. Mary, wid James, 7 St Bernard
McLaughlin Ths., laborer, 118 Dorchester
McLaughlin Ths., laborer, 71 McCord
McLaughlin Wm., 152 Beaudry
McLaurin Robt. D., fancy goods, 209 Seigneurs
McLAURIN & McNIECE, wholesale provisions, 351 Commissioners
McLea James, clerk, 275 St André
McLea John B., of J. & R. McLea, 74 Victoria
McLea J. & R., commission merchants, 8 Common
McLea Kenneth, secretary and agent Caledonia Free Stone Quarry Co., 943 St Catherine
McLea Robert P., of J. & R. McLea, bds at St Lawrence hall, 139 St James
McLean Archibald, carver, bds at 554 Lagauchetière
McLean Chs., bookkeeper, 40 Fort
McLean David, bookbinder, 41½ Latour
McLEAN DONALD, hides and leather, 13 and 15 Recollet, h Lower Lachine road
McLean Donald, pianofortes, 37 Belmont
McLean Geo., clerk, 600 St Catherine
McLean H., bookkeeper, 41 Lorne av
McLean Jas., travelling agent, 79 Cathcart
McLean James, laborer, 203 Ottawa
McLean James, millwright, 156 Dalhousie
McLean John, laborer, 47½ St Patrick
McLean John, plasterer, 61 St Antoine
McLean John, of Jackson & McLean, 157 St Antoine
McLean John, tobacconist, r 335 Montcalm
McLean Malcolm, stoker, Logan n Dufresne
McLean Miss Helen, dressmaker, 79 Cathcart
McLean Mrs. Anna, wid Jas., 49 St Antoine
McLean Mrs. Grace, wid John, 41 Latour
McLees Jas., laborer, 22 Desrivières lane
McLellan John, 70 Cathcart
McLennan Ewan, commission merchant, 2 Hospital
McLENNAN HUGH, president Montreal Transportation Co., office 88 Common, h 317 Drummond
McLennan Hugh, storehouse, 5 Nazareth
McLennan John, 88 Common, h 1145 Dorchester
McLennan John, brickmaker, 513 Papineau road
McLeod Alex., maltster, 198 Colborne
McLeod James, checker, 64 Courville
McLeod James, of R. & J. McLeod, 119 Dalhousie
McLeod John, cooper, 121 Dalhousie
McLeod John, clerk, 164 Etienne
McLeod Kenneth, trunk factory, 15 Robb terrace
McLEOD & McNAUGHTON, brewers, 18 Jacques Cartier
McLeod Norman, contractor, 377 St Dominique
McLEOD REV. JAMES ALEX., ch of England, incumbent of St Thomas' church, 23 Berri
McLEOD R. & J., coopers, 115 Dalhousie
McLeod Roderick, currier, 429 Ontario
McLeod Robert, of R. & J. McLeod, 119 Dalhousie
McLeod Thos., shoemaker, 215 St Joseph
McLoughlan Edward, crier Court house, 318½ Amherst
McLoughlin Mrs. Rachel, wid Wm., bdg hse, 10 Jurors
McLynn Mrs. Mary, wid John, 103 St Hubert
McMahon Arthur, of McMahon & Doutre, 114 German
McMahon Bernard, shoemaker, 97 St Alexander
McMAHON & DOUTRE, advocates, 11 St James
McMahon Edmund, 3rd clerk Police court, Court house, 177 Notre Dame, h 114 German
McMahon Edward, carter, 94 St Maurice
McMahon Felix, carter, 349 St Bonaventure
McMahon John, laborer, r 27 Chaboillez
McMahon Michael, laborer, r 330 German
McMahon Michael, milkman, 96 St Maurice
McMahon Mrs. Margaret, wid Peter, 332 St Catherine
McMahon Mrs. Mary, wid Bernard, 251 William
McMahon Mrs. Mary, wid John, 11 Jurors
McMahon Terence, shoemaker, 162 St Joseph, h 160 St Joseph
McMahon Ths., carter, 281 Fullum
McMahon Ths., finisher, 106 Conway n Etienne
McManeman Pat., laborer, Manufacturers n Brewster's road
McMann Frs., builder, 141 St Peter, h 1283 St Catherine
McMann William, grocer, 774 and 776 Ontario
McManus John, carter, 531 St Bonaventure
McManus John, tailor and bdg house, 572 Craig
McManus Luke, polisher, 98 Queen

OFFICE VICTORIA SQUARE. HOMER BAKER GENL. AGT. FOR CANADA. See page 249.

BARRY & CAMPBELL, CARPET, OIL CLOTH & CURTAIN WAREHOUSE, 208 & 210 McGILL ST.

McManus Pat., laborer, 71 Ann
McManus Ths., grocer, 397 Wellington
McMartin —, traveller, bds at 28 Cathcart
McMartin Alex, jun., commercial traveller, 68 Latour
McMartin Alex., sen., commercial traveller, 10 Prince Arthur

McMARTIN, HAMEL COMPANY
BOOT AND SHOE MANUFACTURERS, office and works cor Lemoine and St Peter [premises formerly occupied by Brown & Childs], J. A. Symmes, Secy.-Treas.

McMartin John, of McMartin, Hamel Co., 46 Victoria
McMartin John, agent St Lawrence Navigation Co., 170 St Antoine
McMartin John A., law student, 24 Cathcart
McMaster Arthur, 42 Lorne av
McMaster Thos. C., merchant, bds at 224 St George
McMaster Wm., valuation of damage by fire, 41 Metcalfe
McMASTER WILLIAM J., & CO., dry goods, wholesale, 8 St Bonaventure, Victoria sq
McMaster Wm. J., of W. J. McMaster & Co., 654 Palace
McMenamin James, foreman, 347 Richmond
McMenamin Jas., laborer, St Patrick n Ropery

McMILLAN & CO., merchant tailors, 252 St James, next door west of the Ottawa hotel

McMillan David, of McMillan & Co., 775 St Catherine
McMillan Duncan, carpenter, 104 Magdalen
McMillan Duncan, carpenter, 101 Nazareth
McMillan James, of McMillan & Co., 775 St Catherine
McMillan John, merchant, 497 Sherbrooke
McMillan John, oils, 52 Jacques Cartier sq, h 27 Lorne av
McMillan John, provisions, 15 Victor
McMillan Miles, cooper, 79 Congregation
McMillan Mrs. Catherine, wid Donald, 47 Canning
McMinn James T., of Brown, McMinn & Co., Queen's hall chambers, St Catherine
McMinn John, paint grinder, 67 Dalhousie
McMULLEN, ADAMS & CO., manufacturers of all kinds of dark and fancy bright tobaccos, 100, 102, 104 and 106 St Mary
McMullen Edgar, of McMullen, Adams & Co., resides in Longueuil
McMullen John, laborer, r 57 St Patrick
McMullin Dennis, laborer, 67 St Patrick
McMurdy Robert, engineer, 33 Desrivières lane
McMurtrie John, carpenter, 19 Lusignan
McNab Alexander, conductor G.T.R., 91 Barré
McNab Daniel, 393 Wellington
McNab Daniel, engine driver, 61 Montmorenci
McNab Donald, carpenter, 61 Forfar
McNab John, conductor G.T.R., 41 Etienne
McNab Ths., accountant, 1044 St Catherine
McNab W. J., foreman, 167 Etienne
McNabb —, Henry
McNally And., steward St James club, 1 Alexander place, off 131 St Alexander
McNally Bernard, jun., clerk, 11 Durocher
McNally Bernard, superintendent M.O.S.S. Co.'s shed, 11 Durocher
McNally John, clerk, 11 Durocher
McNally Mrs. Catherine, wid Michael, bdg hse, 150 Dalhousie
McNally Pat., bookkeeper, 11 Durocher
McNally Pat., shoemaker, 202 St George
McNally Wm., bookkeeper, 11 Durocher
McNally Wm., brushmaker, 2 Anderson
McNamara James, laborer, 79 McCord
McNamara James, ropemaker, Brewster's road
McNamara John, carter, head of Durocher
McNamara John, laborer, 117 McCord
McNamara Michael, cab driver, bds at 159 Mountain
McNamara Michael, laborer, 144 McCord
McNamara Michael, laborer, 59 St Martin
McNamara Mrs. Henrietta, wid Daniel, 9 Mountain
McNamara Mrs. Johannah, wid M., 39 Mountain
McNAMEE FRANCIS B., of McNamee, Gaherty & Fréchette, 275 St Antoine
McNAMEE, GAHERTY & FRECHETTE, contractors, 315 Commissioners
McNamee Geo. R., tobacconist, 79 St Antoine
McNamee Pat., fireman, 51 St Patrick
McNaughton Alex., plasterer, 497 St Lawrence
McNaughton Arch., general store, 466 St Mary
McNaughton Archibald, trader, 446 St Mary
McNaughton James Duncan, of Young, McNaughton & Co., 1 Barclay cor Water
McNaughton Ed., P.O. clerk, 359 St Lawrence
McNaughton John C., of McLeod & McNaughton, 18 Jacques Cartier
McNaughton Mrs. Mary, wid Archibald, 1 Barclay
McNaughton Stephen, trader, 37 Gain
McNaughton William, of The Sincennes-McNaughton line, 753 Dorchester
McNeil Daniel, shoemaker, 110 Prince
McNeil Dougall, sawmaker, 96 Chatham
McNeil Edward, moulder, r 23 St Felix
McNeil Henry, laborer, 16 Barrack
McNeil Octave, moulder, r 23 St Felix
McNEIL JOHN, groceries, wines and liquors, 163 Centre
McNeil John, shoemaker, r 81 Lagauchetière
McNeil Pascal, carter, 5 Logan
McNicol Duncan, clerk, 122 McGill
McNichol James, engine driver, r 433 Wellington
McNichols John, bookkeeper, 440 Richmond
McNIECE ANDREW, grocer, wine, liquor and spirit merchant, 44 and 46 St Paul
McNiece And., trader, 64 St Paul, h 64½ Frisponne
McNiece James, of McLaurin & McNiece, 443 Upper St Dominique
McNiece James, sen., 44 St Paul
McNiece Miss Margaret, crockery dealer, 56 St Paul

BABCOCK FIRE EXTINGUISHERS, AND SELF ACTING ENGINES.

BARRY & CAMPBELL, CARPET, OIL CLOTH & CURTAIN WAREHOUSE, 208 & 210 McGILL ST.

McNIECE WILLIAM, saloon, 129 and 131 McGill
McNiece W. James, of Douglas & McNiece, Hochelaga
McNirray Mrs., wid G., 132 Prince
McNulty Charles, shoemaker, 52 Hermine
McNulty Dominick, gardener, 280 Aqueduct
McNulty Frs., storeman, 64 Jurors
McNulty Mrs. Mary, wid John, 141 Colborne
McOwat Miss Margaret, crockery, 327 St Lawrence
McPhail John, commercial traveller, 378 Dorchester
McPherson J. W., 151 Lusignan
McPherson Miss Ann, dressmaker, 203 St Urbain
McPHERSON MISS CATHERINE, musical intruments, 180 St Peter, h 45 Bleury
McPherson Wm., storeman, 63 Hermine
McPhie John, jun., Montreal Telegraph Co., 390 Mountain
McPhie John, sen, 390 Mountain
McPhie Peter, telegraph operator G.T.R., 390 Mountain
McPhillips Lewis, laborer, r 30 Visitation
McQuaid John, carter, 260 St Martin
McQuay John, confectioner, 128 St Antoine
McQueen Angus, confectioner, 88 and 92 St Martin
McQueen Daniel, 112 St Urbain
McQueen John, carter, 258 St Martin
McQuibban Jas., laborer, Logan farm
McQuillan Felix, teacher, 237 Craig
McQuillan Hugh, laborer, Manufacturers n Ropery
McQuillan Mrs. C., wid Wm., 48 Colborne av
McRae Daniel, grocer, 82 Ottawa
McRae Finlay A., fruit dealer, 62½ St Joseph
McLarry Miss A., 29 Vallée
McRobie Wm., captain Salvage corps, 42 St Gabriel
McShane Brian, butcher, 24 St Anns market, h 19 St François de Salles
McShane Jas., sen., 141 St Joseph
McSHANE JAMES, jun., wholesale provision merchant and packer of beef and pork, packing stores 92 Foundling, h Sunny Park cottage, lower Lachine road
McShane Jas., butcher, 37 St Anns market, h Lachine road
McSHANE MICHAEL, butcher, 12 St Anns market, h 216 Mountain
McShane Mrs. Ann, wid Pat., 152 Wellington
McShane Owen, carter, 73 Dalhousie
McSHANE RICHARD, grocer, wholesale and retail, 109 McGill cor Commissioners, and 152 Wellington, h 152 Wellington
McShane Ths., engine driver, Burgess
McSwan Peter, laborer, 334 William
McTerner Pat., laborer, 18 Grey Nun
McValley Theophilus, carter, 18 Roy lane

McVEY JAMES, livery, sale and boarding stables,
47 Bonsecours, h 87 Champ de Mars

McVey James, turner, Manufacturers n St Andrew
McViney Frs., laborer, 7 Smith
McVITTIE HENRY, billiard rooms, 301 Notre Dame
McWaters Wm., clerk, 298 St Charles Borromée
McWilliam Mrs. Margaret, wid Ths., 11 St Monique
McWilliam Ths., of Charles Alexander & Sons, Braemar, Côte St Antoine
McWilliams Sam., fireman, r 56 Colborne av
McWood David, carpenter, 93 Forfar
McWood Wm., foreman Car department G.T.R., 87 Forfar
Madden Dennis, shoemaker, 47 Latour
Madden Jeremiah, clerk, bds at 229 Jacques Cartier
Maddigan Michael, laborer, 13 Basin
Maddigan Ths., laborer, 175 McCord
Made Michael, laborer, 56 St Louis
Madère Joseph, laborer, r 3 St Elizabeth
Madigan Martin, engineer, 106 King
Madigan Michael, grocer, 182 Wellington, h 180 Wellington
Madigan Patrick, laborer, 93 Shannon
Madige John, laborer, r 15 Seminary
Madore Flavien, carpenter, r 63 St Martin
Madore Ol., blacksmith, 613 Albert
Madran Ludger, laborer, r 497 Wolfe
Maffatt Elzéar, laborer, 166 St Martin
Maffré Alfred, clerk, 20 Drummond
Magan Norbert, shoemaker, 71 Prince
Mageau Jean, butcher, 6 St Anns market, h 11 Rolland lane
Maggio Camille, barber, 188 Lagauchetière
Magnan Benj., 382 Mignonne
Magnan J., fireman, 154 Wellington
Magnan Jos., joiner, 107 St Louis
MAGNAN JULES, trunkmaker, 493 St Mary, h 262½ Wolfe
Magnan Louis, clerk, 93 Notre Dame
Magnan T., fireman, 154 Wellington
Magnan Modeste, policeman, 18 Desalaberry lane
MAGNUS M., & CO., publishers of Le Nouveau Monde, and steam, job and book printers, 222 Notre Dame
Magnus M., of M. Magnus & Co., 509 Craig
Magor Frank, of Bown & Magor, 24 Cathcart
Magor John, of Lord, Magor & Munn, Terra Nova, Côte des Neiges
MAGUIRE BERNARD, proprietor Metropolitan Dining saloon, 53 St Jean Baptiste
Maguire James, carter, 595 St Dominique
Maguire James, gardener, 125 St Constant
Maguire Jas., laborer, 136 Colborne
Maguire John, laborer, 132 Richardson
Maguire John S., ship chandler, and dealer in groceries and ships' stores, 275 and 277 Commissioners
Maguire Mrs. C., wid John, 106 Shannon
Maguire Mrs. M., wid J., 45 Sanguinet
Maguire Wm. P., 114 Bleury
Mahair Eusèbe, carter, 513 St Lawrence
Mahan Chs., carter, 518 Albert
Mahar Daniel, grocer, 116 Murray
Maher A., police sergeant, 17 Chaboillez sq
Maher James, laborer, 121 McCord
Maher John, grocer, 138 St Bonaventure
Maher John, laborer, 165 Lagauchetière

OFFICE VICTORIA SQUARE. HOMER BAKER, GENL. AGT. FOR CANADA. See page 249.

BARRY & CAMPBELL, CARPET, OIL CLOTH & CURTAIN WAREHOUSE, 208 & 210 McGILL ST.

Maher Louis, c rter, r 313 Jacques Cartier
Maher Martin, conductor C.P.R., 90½ Craig
Maher Michael, laborer, 165 Lagauchetière
Maher Michael, polisher, 506 Albert
Maher Mrs. Margaret, wid Ths., dressmaker, 33 Gain
Maheu Chs., clerk, 170 Wolfe
MAHEU LÉON, cabinetmaker, 495 St Mary
Maheu Louis, bricklayer, r 411 Panet
Maheu Mrs. Angélique, wid Alexis, 334 Papineau road
Maheu Mrs. Sophie, wid Ant., 295 Panet
Maheu Nar., laborer, r 333 Montcalm
Maheu Sam., engineer, 547 St Mary
Maheu Treffié, clerk, bds at 375 St Catherine
Maheux Aimé, laborer, 430 Montcalm
Maheux Firmin, laborer, 66 Visitation
Maheux Joseph, shoemaker, 292 Mignonne
Maheux Louis, laborer, 206 St Charles Borromée
Maheux Pierre, laborer, r 66 Visitation
Mahon Michael, laborer, 10 Erie
Mahon Pat., laborer, 47 Richardson
Mahon Ths., carpenter, 32 Chaboillez
Mahoney Daniel, laborer, 123 McCord
Mahoney Ed., carpenter, 18 St Dominique, h 52 St Louis
Mahoney John, laborer, r 44 Shannon
Mahoney Michael, laborer, r 125 Richardson
Mahoney Misses, 375 St Antoine
Mahoney Patrick, photographer, 53 Hermine
MAILHOT & COURSOLLES, architects and measurers, 236 St James
Mailhot F. X., of Mailhot & Coursolles, St Andrew n St Albert
Maillé Alex., laborer, 43 St Alphonse
Maillé Alex., grain dealer, 407 St Catherine
MAILLÉ ELIE, butcher, 18 St Lawrence market, h 279 St Catherine
Maillé F. X. E., butcher, 697 St Catherine
Maillé John, mason, 683 St Lawrence
Maillé Jos., laborer, r 96 Beaudry
Maillé Paul, laborer, r 85 Seaton
Maillet Ephrem, tailor, 50 Devienne
Maillet Isaac, boots and shoes, 261 St Lawrence
Maillet Isaïe, shoemaker, r 13 Robin lane
Maillet Jos., clerk, 280 Wolfe
Maillet Jos., gardener, 248 Lafontaine
Maillet Jos., painter, 121 Logan
MAILLET LOUIS LUDGER, advocate, 33 St Vincent, h 448 St Catherine
Maillet Miss Marguerite, milliner, 598 St Mary
Maillet Mrs. Mathilde, wid Moïse, 469 Amherst
Maillet Remi, of Arcand & Maillet, 199 St André
Maillet Rémi, tailor, 284 Wolfe
Mailloux Alf., laborer, 59 Dufresne
Mailloux Chs., laborer, 6 Little Manufacturers
Mailloux Etienne, moulder, 135 Payette
Mailloux Fréderic, shoemaker, r 19 Cemetery
Mailloux J. Bte, bricklayer, 17 Joachim lane
Mailloux Jean Bte., printer, 358 Sydenham
Mailloux Jos., packer, 213 Mignonne
Mailloux Louis, moulder, r 2 Little St David lane
Mailloux Ol., carter, 76 Fullum
Mailloux Ovide, architect, 168 St Antoine
Mailloux Pierre N., contractor, 166 St Antoine
Maillot Charles, printer, 74 Inspector
Mainville dit Deschênes —, shoemaker, r 12[illegible] Barré
Mainville Joseph, laborer, 21 Payette
Mainville Philéas, notary, 25 St Gabriel
MAINVILLE REV. MOISE, C. ST. V., parish priest L'Enfant Jesus church, Côteau St Louis
Mainville Wm., mason, r 154 St Charles Borromée
Mairs Jacob, moulder, Manufacturers n St Andrew
MAISON RICHELIEU, J. H. Berthiaume, proprietor, 41 Jacques Cartier sq
Maisonneuve Alp., baker, 257½ Jacques Cartier
Maisonneuve Alp., laborer, 15 Devienne
Maisonneuve David, stonecutter, 126 St Urbain
Maisonneuve Firmin, shoemaker, 484 Ontario
Maisonneuve Jacob, laborer, St Andrew
Maisonneuve Joseph, stonecutter, 126 St Urbain
Maisonneuve Joseph, stonecutter, 257 St Dominique
Maisonneuve Pascal, storeman, 30 Beaudry
Maitland Austin, stonemason, r 13 Bisson
MAITRISE ST PIERRE, rev. A. Fournier, rector, 113 Visitation
Majeau Cyprien, plumber, r 13 Beaudry
Majeau J. Bte., joiner, 11 Poële lane
Majeau Jos., grocer, 32 Rousseau
MAJEAU JOS., jun., grocer, 39 Lacroix
Majeau Joseph, joiner, 534 St Catherine
Major Alfred, moulder, r 639 St Bonaventure
Major Augustin, founder, 126 St Martin
Major David, law student, bds at 5 St Elizabeth
Major dit Beautronc Moïse, painter, 14 Brock
Major E. J., stock broker, 353 Notre Dame, h 403 Guy
Major Evangeliste, carriagemaker, 264 German
MAJOR F. X., dry goods and millinery, gents and boys suits made to order, perfect fit guaranteed, 94 to 100 St Joseph, h 96 St Joseph
Major François, cabinetmaker, 492 St Bonaventure
Major Geo., shoemaker, r 66 Dufresne
MAJOR GEORGE W., B.A., M.D., physician and surgeon, 520 Craig
Major J. B., blacksmith, 4 St Germain
MAJOR JAMES E., of Dyde & Major, Erin cottage, 403 Guy
Major Mrs. Eléonore, wid Tous., 16 St David lane
Major Nap., joiner, 179 St André
Major Nar., carter, 552 Mignonne
Major Oscar, laborer, r 26 Dufresne
Major Pierre, carpenter, 34 Inspector
Malana John, coachman, r 19 Busby lane
MALARD A. O., professor of music, 79 Bleury
Malard Léon, post office clerk, 79 Bleury
Malbœuf Ant., shoemaker, 253 Montcalm
Malbœuf Arthur, clerk, 35 Coursol
Malbœuf John, carter, 213 College
Malbœuf Mrs. M., wid Maxime, r 232 St Charles Borromée
Malchelasse Agapite, clerk, 49 Dubord
Malchelasse Chs., bookkeeper, 209 St Constant
Malchelasse Miss Joséphine, 49 Dubord
Malchelasse Nap., machinist, 203 St Constant
Malchelasse Sam., druggist, 49 Dubord
Malchelasse Stanislas, carpenter, 172 William
Malcolm Mrs. Elizabeth, wid Robert, 421 Craig

BABCOCK FIRE EXTINGUISHERS, AND SELF ACTING ENGINES.

BARRY & CAMPBELL, CARPET, OIL CLOTH & CURTAIN WAREHOUSE, 208 & 210 McGILL ST.

Malepart George, clerk, 627 Ontario
Malet Pierre, joiner, r 293 Montcalm
Maley John, laborer, r 54 Shannon
Malherbe Martin, clerk, 218 German
Malherbes Jos., joiner, 599 St Catherine
Malhiot Chs., printer, 76 Inspector
Malhiot Jean Bte., plasterer, 41 St Ignace
Mall Wm., & Son, bricklayers and plasterers, 12 Roy lane
Mallard Ferd., leather cutter, 150 St Martin
Mallet Alex., laborer, 33 St Vincent
Mallet Louis, laborer, r Centre n Henry
Mallet Mathias, carter, 27 Logan
Mallette Chs. S., jobber, 168 St Martin
MALLETTE & D'AOUST, groceries, wines, liquors, provisions, &c., wholesale and retail, 581 St Joseph
Mallette G. Louis, laborer, r Centre n Henry
Mallette Gustave, trader, 405 Lagauchetière
Mallette Jérémie, butcher, stall 19 St Anns market, h 37 Mountain
Mallette Jos., butcher, stall 7 St Anns market, h 571 St Joseph
Mallette Joseph, butcher, 53 Versailles
Mallette Jos., laborer, r 22 St Patrick
Mallette Jos., of Mallette & Doré, 86 Chatham
Mallette Louis, laborer, r 21 Seigneurs
Mallette Louis, shoemaker, 49 St David lane
Mallette Louis Z., of Mallette & D'Aoust, 579 St Joseph
Mallette Maxime, butcher, stall 10 St Anns market, h St J. Bte. village
Mallette Mrs. Emilie, wid Pierre, 449 Dorchester
Mallette Siméon, laborer, 17 Dufresne
Mallette Sylvestre, laborer, 373½ Seigneurs
Mallette Victor, butcher, 67½ St Antoine
Mallette Victor, public market, 146 Vitré
Mallette Wm., laborer, 87 St Patrick
Mallette W. M., clerk, 58 St Joseph
Malo Baptiste, laborer, 327 Sydenham
Malo Damase, laborer, 411 Sydenham
Malo Eugène, undertaker, 158 St Denis
Malo Eustache, carter, 58 Frontenac
Malo Frs., laborer, 224 Sydenham
Malo Frs., stonecutter, 48 Lagauchetière
Malo F. X., tailor, 121 Notre Dame, h 143½ Montcalm
Malo Grégoire, tailor, 194 Montcalm
Malo Henri, tailor, 229 Sanguinet
Malo Isaïe, leather cutter, 203 St Elizabeth
Malo Jean, contractor, 163 St André
Malo Michel, shoemaker, 316 Jacques Cartier
Malo Ovide, of Ovide Malo & Co., 277 German
MALO OVIDE, & CO., merchant tailors, 168 St James
Malo Pierre, machinist, 35½ Mountain
Malo Xavier, tailor, 143½ Montcalm
Malois Pierre, r 148 Seaton
Malone Frs., laborer, 63 Murray
MALONE MOSES, manufacturer of buckskin and kid mitts and gloves, 644 St Joseph, h 644½ St Joseph
Malone Mrs. Julia, wid P., 29 St David lane
Malone Mrs M., wid Matthew, 14 Gain
Malone Philip, policeman, 9 St Germain
Malone Richard, carter, 30 Rousseau
Malone Richard, stonecutter, 114 Craig
Malone Wm., shoemaker, 8 Evans Court
Malone Wm., watchman, 32 St David lane
Maloney James, carter, r 375 Seigneurs
Maloney John, carter, r 375 Seigneurs
MALONEY JOHN, groceries, wines, liquors and provisions, 32 St Philip
Maloney Michael, grocer, 706 St Catherine
Maloney Michael, laborer, 127 Vitré
Maloney Mrs. Mary, wid Michael, 92 Murray
Maloney Pat., shoemaker, 153 Magdalen
Maloney Pat., trader, 26 Montcalm
Maloney Peter, laborer, 127 Vitré
Malouin Alfred, painter, r 302 Jacques Cartier
Malouin Geo., laborer, 149 Amherst
Malouin Geo., plasterer, 312 Jacques Cartier
MALOUIN HONORE, shoe store, 13 St Lawrence, h 140 Cadieux, St J. Bte. village
Malouin J. Bte., laborer, 168 Seaton
Malouin Jos., carter, 194 Sydenham
Malouin Jos., joiner, 234 German
Malouin Louis, contractor, 454 Mignonne
Malouin Louis, joiner, 101 St Christophe
Malouin Moïse, carter, r 194 Sydenham
Malouin Narcisse, carter, 265 Sydenham
Malouin Prisme, 568 St Dominique
Malouin Timothé, joiner, 464 Jacques Cartier
Malouin Xavier, mason, 591 St Dominique
Malsburg W. J., of Malsburg & Bemister, 162 St James
Malsburg & Bemister, civil engineers and architects, 162 St James
Maltby Sam., plumber, 60 St Bonaventure
Maltby W. A., bookkeeper, 265 St Antoine
Maltby W. L., of Pullan & Maltby, 380 Seigneurs
Malterre Charles, lockmaster, bds at 9 St Dominique
Mana W., contractor, 65 College
Manacor John, laborer, 41 Kempt
Manahan Wm., tobacconist, 49 Montcalm
Manard Wm., confectioner, bds at 65 St Maurice
Mandeville Joseph, printer, 589 St Henry
Mandurand Jos., saloon, 142 St Bonaventure
Mangan John, bds at 12 St Henry
Manie Nap., G.T.R., 382 Richmond
MANN DAVID D., refiner and wholesale dealer in oils, 17 Lemoine, h 227 Bleury
MANN DAVID GEO. R., architect, 663 Craig, h 5 Robb terrace
Mann David, sen., of Mann & Son, 775 St Catherine
Mann Eric, architect, 3 Alexander place, off 131 St Alexander
Mann John, laborer, 22 Seaton
Mann Mrs. Elizabeth, wid Wm., 81 Nazareth
Mann Wm., engineer, 95 Duke
Mann Wm., guardian fire station No. 5, 810 St Catherine
MANN WILLIAM, merchant tailors, clothiers and haberdashers, 433 Notre Dame, h Hochelaga
Mann Wm., of F. Lowe & Co., also of Mann & Son, Hochelaga
Manning James, excise officer, 25 Logan
Manning Mrs. Margaret, wid, laundress, 30 St Bernard
Manning Pat. F., tailor, 67 St Charles Borromée
Manough Mrs. Mary M. J., wid Michael, grocery, 7 Hermine
Manseau Chs., clerk, 118 Fulford

OFFICE VICTORIA SQUARE. HOMER BAKER GENL. AGT. FOR CANADA. See page 249.

BARRY & CAMPBELL, CARPET, OIL CLOTH & CURTAIN WAREHOUSE, 208 & 210 McGILL ST

Manseau Charles, laborer, 366 Wolfe
Manseau Jos., clerk, 82 Campeau
Manser David W., plasterer, 103 Fortier
Mansfield John, clerk, 55 Hermine
MANSFIELD MARTIN, proprietor Mansfield house, 213 St Bonaventure
MANSFIELD PATRICK, Theatre Royal saloon, 583 Craig cor Cotté
Manson Alex., druggist, 309 St Urbain
Manson Wm., 48 Evans
Mantha Alp., shoemaker, 245 St George Hypolite
Mantha Hospice, carter, 243 St George Hypolite
Mantha Jos., laborer, 256 St Dominique
Mantha Maxime, shoemaker, r 99 Durham
Mantha Narcisse, blacksmith, 166 Cadieux
Mantha Zéphirin, laborer, 9 Grothé
MANTON JOSEPH, dealer in Rifles, Guns, Pistols, Fishing Tackle, ammunition, &c., 499 Craig, h 9 Berri lane
Manton William, gunmaker, 365 Lagauchetière
Mantour Jos. Eusèbe, engineer, r 39 Labelle
Maranda Jos., sawyer, 503 William
Marçeau Bernard, painter, 187 Jacques Cartier
MARÇEAU JOSEPH HECTOR, general dry goods, 219 St Lawrence
Marcel Damase, laborer, 394 Jacques Cartier
Marcel Mrs. Angélique, wid F. X., 32 Emery
Marchand Achille, clerk, bds at 343½ St Catherine
Marchand Alfred, plumber, 12 Voltigeurs
Marchand Armède, painter, 108 Barré
Marchand Athanase, of Bertrand & Marchand, 42 Mountain
Marchand Aug., clerk, 6 St Charles Borromée
Marchand Cam., clerk, 28 Albert
Marchand Charles A., of Louis Marchand & Son, 6 St Charles Borromée
Marchand Chs. N., clerk, 123 Beaudry
Marchand Edouard, finisher, 144 St Martin
Marchand E., of Rodrigue & Marchand, 159 Sanguinet
Marchand Elzéar, patternmaker, 324 Seigneurs
Marchand Gaspard, joiner, 527 William
Marchand Geo., insurance agent, 6 St Charles Borromée
MARCHAND LOUIS, & SON, exchange brokers, 128 St James
MARCHAND L., Corporation of Longueuil, Longueuil
Marchand Louis, of Louis Marchand & Son, 6 St Charles Borromée
MARCHAND LOUIS F. WILFRED, clerk Court of Appeals, Court house, 177 Notre Dame, h 6 St Charles Borromée
MARCHAND MRS. MALVINA, wid Medéric, French and English academy, 54 St Dominique
Marchand Philippe, baker, 597 Mignonne
Marchand Philippe, painter, r 10 Poële lane
Marchand Philippe, pilot, 16 Bonsecours
Marchbank John, clerk, 57 College
Marchbank Wm., laborer, 115 Papineau road
Marcheterre Ant., shoemaker, 46 Mountain
Marcheterre Michel, carter, St Léon lane
Marchi Aug., trader, 355 Ontario
MARCHI A. J., & BROTHER, groceries, wines and liquors, 357½ Ontario
Marchi Auguste J., of A. J. Marchi & Brother, 348 Papineau Road
Marchi Léno, of A. J. Marchi & Brother, 34 Papineau road
Marchildon Ed., clerk, 25½ Amherst
Marcien Pierre, clerk G.T.R., bds at 10 St Constant
Marcier Louis, laborer, 129 Seaton
Marcil Adolphe, butcher, St Bonaventure
Marcil Edward, jun., blacksmith, 293½ Jacques Cartier
Marcil Edward, sen., painter, 293½ Jacques Cartier
Marcil Delphis, painter, 42 Labelle
MARCIL J. A., groceries and liquors, 152 St Martin
Marcil Louis, 335 Seaton
Marcil Maxime, shoemaker r 350 Montcalm
Marcil Modiste, laborer, 228 St Constant
Marcil Mrs. Angélique, wid Pierre, r 230 St Constant
Marcil Mrs. Marie, wid Basile, 230 St Constant
Marcil Pierre, laborer, Dominion
Marcotte Alexis, laborer, r 545 William
Marcotte Daniel, joiner, r 16 Farm
Marcotte Elie, carpenter, 253 Panet
Marcotte Elzéar, joiner, bds at 743 St Joseph
Marcotte Eusèbe, storeman, 39 Dorchester
Marcotte Frs., joiner, 743 St Joseph
Marcotte Guillaume, tailor, 110 Wolfe
Marcotte J. Bte., laborer, Ropery
Marcotte J. Bte., stonecutter, 85 Visitation
Marcotte Jacques, bookkeeper, 193 Amherst
Marcotte Jos., carpenter, 67 St Martin
Marcotte Magloire, clerk, 129 German
Marcotte Mrs. C., wid A., r 100 St Elizabeth
Marcotte Mrs. Hermine, wid Jos., groceries, 3 Seigneurs
Marcotte Mrs. Nathalie, wid Jacques, 97 Craig
Marcotte Mrs. Sophie, wid Frs., 136 St Elizabeth
Marcotte Oct., clerk, 349 Jacques Cartier
Marcotte Olivier, clerk, 349 Jacques Cartier
Marcotte Onésime, laborer, 24 Durham
Marcotte S., sailor, 167 St Martin
Marcotte Ulric, moulder, 22 Panet
MARCOU J. L., & CO., hatters and furriers, 186 Notre Dame
Marcou Jean Ludger, of J. L. Marcou & Co, resides in Longueuil
Marcou Mrs L., wid Abraham, r 113 St Bonaventure
Marcuse Berthold, fancy goods, cor St François Xavier and Hospital, bds at Canada hotel, St Gabriel
Mareau M., junk store, 45 Mountain
Marengo Elzéar, painter, 157 Centre
Maréchal Adolphe, brickmaker, 389 Seaton
Maréchal Jean Marie, fruit dealer, 22 Chaboillez sq
Margnon Trefflé, carpenter, 224 Sydenham
Marie Ant., joiner, 313 Durham
Marie Chs., machinist, 9 Mayor
Marien Auguste, laborer, 122 Workman
Marien Frs., clerk, 47 Notre Dame
Marien Mrs. Elmire, wid Nar., milliner, 47 Notre Dame
Marien Olympe, law student, 127 Amherst
Marien Roch, trader, 319 Beaudry
Marier Albéric, clerk, bds at 73 Bleury

BABCOCK FIRE EXTINGUISHERS, AND SELF ACTING ENGINES.

BARRY & CAMPBELL, CARPET, OIL CLOTH & CURTAIN WAREHOUSE, 208 & 210 McGILL ST.

Marier Felix, carriage and coach maker, 15 Wolfe, h 562 St Marie
Marier Onésime, notary Ville Marie bank, 209 Amherst
Marineau Louis, carter, r 244 Montcalm
Marineau Théophile, carter, 109 Wolfe
Marinier Bazile, tailor, 246 St Joseph
Marion Amable, jun., contractor, 263 Panet
Marion Amable, sen., contractor, 254 Panet
Marion Arthur, stonecutter, 264 St Joseph
Marion Chs., carpenter, r 331 Montcalm
Marion Edouard, joiner, 487 Ontario
Marion Israel, artist, 36 Sanguinet
MARION JEAN P., notary and agent Citizens Life Assurance Co., 170½ Notre Dame, h 6 Mount Royal av
Marion Jos., bricklayer, 212 Durham
Marion Jos., polisher, bds at 148 Centre
Marion Jules, clerk, 424 Ontario
Marion Jules, wood engraver, 212 Notre Dame
Marion Léon, of Hart, Marion & Co., 78 St Dominique
Marion Mrs. Caroline, milliner, 264 St Joseph
Marion Mrs. Scholastique, wid Alexander, boarding house, 148 Centre
Marion Ol., cabinetmaker, 262½ Wolfe
Marion Paul, clerk, 288 Aqueduct
Marion Treffle, brickmaker, 364 Harmony
MARIOTTI CASIMIRO, sculptor, Victoria Marble works, 41 and 43 St Radegonde
Mark Hans, engineer, St Patrick
Mark Mrs. Rose, wid Wm., 6 Leduc lane
Markham Bell Foundry, R. Bryson, agent, 42 St Paul
Markham Pat., laborer, 6 Valleé
Marks Lefkowth, hatter, 45 Logan
Marks Ths., conductor, G.T.R., 7 Congregation
MARKUM JOHN, plumber, tinsmith, and gasfitter, 712 Craig, h 65 St George. *See Adv*
Marleau Fabien, of Parent & Marleau, 208 Seigneurs
Marleau Hubert, laborer, 381 St Joseph
Marleau Hubert, laborer, 507 William
MARLER G. R., & CO., wholesale straw and fancy dry goods, sole agents in Province of Quebec for Oshawa Hat works, 146 McGill
MARLER GEORGE L., accountant Seminary of St Sulpice, 320 Notre Dame, h 1372 St Catherine
Marler Geo. Ross, of G. R. Marler & Co., 1372 St Catherine
Marler Wm. De M., of Phillips & Marler, 1372 St Catherine
Marlo J. Bte., carriagemaker, 240 St Joseph
Marlot Mrs. Anna, bds at 10 Schoolhouse
Marlow Michael, carter, 19 St Urbain
Marois Alphonse, shoemaker, 415 Panet
Marois Chs., carpenter, 206 Mignonne
Marois Eusèbe, policeman, 125 Beaudry
Marois Felix, joiner, 724 Ontario
Marois Frs., laborer, 102 Amherst
Marois Honoré, shoemaker, 174 Sydenham
Marois Honoré shoemaker, r 170 Sydenham
Marois Louis, 264 Ontario
Marois Maxime, shoemaker, 172 Sydenham
Marois Moïse, mason, 233 Sydenham
Marois Nicolas, joiner, 201 St Martin
Marois Pierre, sen., 264 Ontario
Marotte Paul, carter, St Andrew
Marquette Honoré, shoemaker, 253 Seaton
Marquette Jos., tinsmith, r 154 St Martin
Marquette Mrs. C., wid J. Bte., r 187 Seaton
Marquis Abraham, sawyer, 155 Chatham
Marquis Alphonse, agent Advertising Co., 152 German
Marquis Léopold, agent Advertising Co., 152 German
Marquis Mrs. Luce, wid J. Bte., grocery, 575 St Lawrence
Marquis Thos., engineer, 163 Lagauchetière
MARRIAGE LICENSES, John Monk, of Monk, Butler & Cruikshank, official issuer, 434 St James, h 24 Berri; C. P. Davidson, of Cross, Lunn, Davidson & Fisher, 10 Merchants exchange, h 956 St Catherine
Marry Daniel, bootcloser, 898 Dorchester
Marry Thomas, milkman, 233 Ontario
Marsan André, laborer, 354 Wolfe
Marsan Damase, trader, 342 Ontario
Marsan Jos., clerk, 2 Picard lane
Marsan Jos., limemaker, 63 St Mary
Marsan Jos., jun., tinsmith, 544 St Mary
Marsan Jos., sen., tinsmith, 584 St Mary
Marsan Louis dit Lafleur, mason, 433 Mignonne
Marsan Nar., shoemaker, 107 Seaton
Marsan Urgèle, shoemaker, 64 Montcalm
Marsan Philibert, printer, 2 St Adolphe
Marsh Frs., brass finisher, 177 Craig
Marsh John steamfitter, 177 Craig
Marsh Mrs. Sarah, wid Alex., 177 Craig
Marshall Alex., printer, 73 Forfar
Marshall Chs., machinist, 67 Forfar
Marshall Chs. C., bookkeeper, 100 Barré
Marshall Frs., shoemaker, 10 St Sophie
Marshall James, agent, 674 Dorchester
Marshall John, of John Marshall & Co., 30 St Denis
MARSHALL JOHN, & CO., importers of fancy and dry goods, wholesale, 219 McGill
Marshall Pierre, carter, 35 Olier
Marshall Ths. machinist, r 111 Congregation
Marshall Thomas R., of J. Rattray & Co., 674 Dorchester
Marsil Frs., laborer, 124 Barré
Marsoin Frs. X., of Marsoin & Villeneuve, 14 Amherst
MARSOIN & VILLENEUVE, grain and provision merchants, 121 St Paul
Marsolais Dominique, moulder, 278 St Dominique
Marsolais Louis, shoemaker, 334 Wolfe
Marsolais Frs. X., 286 Panet
Marsolais Gilbert, clerk, bds at 64 Montcalm
Marsolais Misses E. & C., dressmakers, 7 Jacques Cartier
Marston Wm., engraver, 220 Bleury
Marteau Didace, laborer, 380 Beaudry
Marteau Mrs. Aglaé, wid Jos., 256 Durham
Martel Alfred, painter, 79 St Bonaventure
Martel Alfred, painter, 54 St Ignace
Martel Ant., trader, 257½ Visitation
Martel Arthur, painter, 316 Lurham
MARTEL REV. AUGUSTE, director of the Deaf and Dumb Institution, Côte St Louis
Martel Camille, grocer, 3 Nonancour
Martel Camille, policeman, 314 Panet

BARRY & CAMPBELL, CARPET, OIL CLOTH & CURTAIN WAREHOUSE, 206 & 210 McGILL ST.

Martel Edmond, carter, 202 Durham
Martel Eli, painter, 79 St Bonaventure
Martel Félix, stonecutter, 186 Montcalm
Martel Frs., laborer, Logan n Dufresne
Martel Guillaume, shoemaker, r 111 Versailles
Martel Hercule, policeman, 77 Wolfe
Martel Isaac, laborer, 100 Dufresne
Martel Israel, carter, 222 Visitation
Martel J. Bte., laborer, r 214 Seaton
MARTEL JOSEPH, groceries, wines, liquors, &c., 585 St Mary, h 583 St Mary
Martel Jos., laborer, r 246 Montcalm
Martel Jos., laborer, 67 Seaton
Martel Jos., policeman, 91 Sydenham
Martel Miss, 98 Dufresne
Martel Mrs. Christine, wid Bte., r 137 Panet
Martel Mrs. Mélina, wid Pierre, 28 Cemetery
Martel Nar., tanner, r 181 Seaton
Martel Norbert, laborer, 263 Seaton
MARTEL OSCAR, violinist, 147 Sanguinet
Martel Ovide, joiner, 78 St Urbain
Martel Philibert, carter, 37 Dufresne
Martel Pierre, horse dealer, r 417 St Mary
Martel Robt., clerk, 369½ Wellington
Martel Théophile, carter, 48 Chaboillez
Martel Xavier, shoemaker, 51 Logan
Martin And., engineer, 59 McCord
Martial Israël, photographer, 187 Wolfe, h 260 Wolfe
Martin Abraham, shoemaker, 403 Jacques Cartier
MARTIN ADOLPHE, manager Casino de Montréal, 31 Cotté
Martin Amédée, printer, bds at 44 St Dominique
Martin And., waiter, 49 Jurors
Martin Arsène, joiner, 29 St Hypolite lane
MARTIN AUGUSTIN, contractor, 186 Beaudry
Martin Azarie, marble sawyer, 234 Aqueduct
Martin Bernard, laborer, 17 Emery
Martin Chs., carpenter, 189 Guy
Martin Chs., clerk, 7 Forfar
MARTIN CHARLES, manufacturer of the cardinal food, French ball blue, universal varnish; and importer of bronze powders, metal leaf, colors, paints in oil, &c., sole agent for Nuremberg Ultramarine works, 43 St Peter, h 20 Lorne av
Martin Dennis, laborer, 26 Dupré lane
Martin Edward, joiner, 80 Delisle
Martin Etienne, stonecutter, 86 St Felix
Martin Eusèbe, commission merchant, 37 St André
Martin Felix, printer, 204 Cadieux
Martin Frs., laborer, 589 Albert
Martin Frs., stonecutter, 449 Panet
Martin Fred., driver, 265 Montcalm
MARTIN GEORGE, photographic stock dealer, 191 St Peter, h 11 Hanover
Martin Henry, laborer, 10 Chenneville
Martin Hubert, joiner, 283 Montcalm
Martin Hugh, laborer, 208 Chatham
Martin Hugh, laborer, 52 Farm
Martin J., foreman, bds at 4 Vitré
Martin J., hotel, 423 Notre Dame, h 28 Anderson
Martin Jacob, laborer, 131 Wolfe
Martin James, brass moulder, 178 Chatham
MARTIN JAMES, carpenter and joiner, 537 Dorchester
Martin James, trader, 167 Wellington
Martin James, photographer, 677 Craig, h 153 Sanguinet
MARTIN JAMES, proprietor The Carlton club, 425½ Notre Dame
Martin James W., clerk G.T.R., 110 Stanley
Martin J. Bte., shoemaker, 11 St Felix
MARTIN JEAN BTE., hotelkeeper, 159 College
Martin J. Bte. Albert, bookkeeper, 54 Barré
Martin John, carter, r 86 Shannon
MARTIN JOHN, & CO., fur dealers, 459 St Paul
Martin John, laborer, 78 Barré
Martin John, laborer, r 48 Murray
Martin John, machine finisher, bds at 77 Wellington
MARTIN JOHN, plumber and gasfitter, agent for underground Gas Machine Co., 27 St Antoine
Martin John, of John Martin & Co., 224 Bleury
Martin John, watchman, 75 Forfar
Martin Jos., joiner, 183 St Constant
Martin Jos., tinsmith, 273 German
Martin L. G., M.P.P., architect, 15 St Lambert h 296 St Catherine
Martin Louis, dry goods, 85 Cadieux
Martin Louis, of Martin & Turcot, bds at 411 St Joseph
Martin Ludger, shoemaker, r 162 Seaton
Martin Merritt, telegraph operator, 11 Hanover
Martin Miss Aurélie, milliner, bds at 619 St Mary
Martin Miss Fanny, teacher, Royal Arthur school, bds at 253 St Urbain
Martin Miss Flavie, milliner, bds at 619 St Mary
Martin Moise, builder, 627 Ontario
Martin Mrs. Ann, wid Chs., 134 Ottawa
Martin Mrs. Catherine, wid James, 37 St Henry
Martin Mrs. E., wid C., 80 St André
Martin Mrs. Julie, wid Ant, 19 Cemetery
Martin Mrs. J., wid Antoine, 268 St Bonaventure
Martin Mrs. Mary Ann, wid Wm., 97 Amherst
Martin Mrs. Mary R., wid L. S., 85 Cadieux
Martin Mrs. S., wid B., trader, 153 Lagauchetière
Martin Nap., carter, 6 Hunter
Martin Nar., bricklayer, 297 Seaton
Martin Nar., carter, 57 Ann
Martin Nar., trader, Bonsecours market, h 235 St Catherine
Martin Norbert, carpenter, 43 St Christophe
Martin Olivier, clerk, 24 St Claude
MARTIN P. P., & CO., wholesale dry goods, 276 St Paul
Martin Pat., carter, 182½ St Antoine
Martin Pat., shoemaker, 153 Dalhousie
Martin Peter P., of P. P. Martin & Co., 13 German
Martin Philip, laborer, r 118 Shannon
Martin Solomon, trader, cellar 9 Bonsecours market, h 195 St Catherine
Martin Ths., clerk, 79 Colborne
Martin Ths., saloon and bdg hse, 395 Wellington
Martin Thomas, soapmaker, 221 St Charles Borromée
Martin Timothy, laborer, r 238 William
MARTIN & TURCOT, fancy and staple dry goods, 371 St Joseph
Martin Valentine, finisher, bds at 31 St Antoine
Martin Wm., brassfinisher, 158 St Constant
Martin Wm., clerk G.T.R., 1 Coursol
Martin Wm., storeman, 33 St George

BABCOCK FIRE EXTINGUISHERS AND SELF ACTING ENGINES.

BARRY & CAMPBELL, CARPET, OIL CLOTH & CURTAIN WAREHOUSE, 208 & 210 McGILL ST.

Marmbault Mrs. E., wid Narcisse, 48 St Charles Borromée
Martineau A., hairdresser, 207 St James
Martineau Auguste, laborer, r 169 Wolfe
Martineau Baptiste, laborer, 15 St Roch lane
Martineau Chs., traveller, 282 Mignonne
MARTINEAU EDOUARD ALFRED, manufacturer of wooden toys, and importer and dealer in wall paper, stationery, fancy goods, &c., 257 St Joseph
Martineau Eugène, laborer, 104 Dufresne
Martineau François, laborer, 17 St Geneviève
MARTINEAU FRANCOIS, paint dealer, 290 St Catherine
Martineau Frs., shoemaker, 212 St Catherine
Martineau Gédéon, joiner, 17 St Philip
Martineau Geo., butcher, stall 14 St Antoine market, h Workman
Martineau Geo., plasterer, 235 Seaton
Martineau H. A. B., clerk, bds at 160 Montcalm
Martineau Henri, driver, r 151¾ Beaudry
Martineau J. Bte., grocer, 77 Seaton
Martineau J. Bte., laborer, 2 Longueuil Ferry lane
Martineau Jérémie, carpenter, 170 St Urbain
Martineau Jos., carter, 160 Montcalm
Martineau Jos., laborer, 102 Dufresne
Martineau Julien, butcher, 22 St Antoine market, h 543 St Joseph cor Napoleon
Martineau Léon, trader, 21 Logan
Martineau Louis, joiner, 116 Workman
Martineau Mrs. Marie Céleste, wid Ant., 160½ Montcalm
Martineau Nap., clerk, 16 Montcalm
Martineau Nap., laborer, 17 Payette
Martineau Nar., carpenter, r 90 Durham
Martineau Nar., trader, 160 Montcalm
MARTINEAU REV. ALEXIS, chaplain to Convent of Les Sœurs de la Miséricorde, 255 Lagauchetière
MARTINEAU REV. FLAVIEN, Seminary of St Sulpice, 320 Notre Dame
Martineau Roch, teacher, 316 Ontario
Martineau Toussaint, joiner, 9 Vallée
Martineau U. J., of Reed & Co., 25 St Geneviève
Martineau Vital, joiner, 148 Seaton
Martinet Altaras, shoemaker, 393 Sydenham
Martinet Damase, shoemaker, 217 St Catherine
Martinet Frs., tailor, 307 German
Martinet Narcisse, tinsmith, 419 Montcalm
Marton Ths., bookkeeper, 105 Amherst
Maslin Chs., modelmaker, 32 St George, h 121 Amherst
Mason Henry, fancy soap maker, 141 St Constant
Mason Hugh, grocer, 67 Montmorenci
Mason James, blacksmith, 305 St Mary
Mason John, bookkeeper, cor Grand Trunk and St Francis
Mason Robert, laborer, 70 Colborne av

MASON S. W.,
STATIONER,
ACCOUNT BOOK MANUFACTURER
AND BOOKBINDER,
154 St James and 59 St François Xavier

Mason Ths., clerk, 376 Seigneurs
Mason Ths., laborer, 376 Seigneurs
Masonic lodge, 5 Place d'Armes
MASSAR HENRI, hotelkeeper, 261 Wellington and 1 and 3 Murray
Massard Alphonse, barber, 155 Seigneurs
Massé Chs., laborer, r Centre n Ropery
Massé Gens, joiner, 5 Fulford
Massé Godefroy, tobacconist, 331½ St Catherine
Massé J. Bte., carpenter, bds at 121 Vitré
Massé Henri, 488 St Bonaventure
Massé Jos. Abraham, notary, 407 Lagauchetière, h 17 St Geneviève
Massé Mrs. H., wid Pierre, 205 Wolfe
Massé Nazaire, trader, 73½ St Paul
Massé Ubalde, clerk, 407 Lagauchetière
Massey Fred., commercial traveller, 444 Richmond
Massey Henry, brassfinisher, 427 Mignonne
MASSEY REV. SAMUEL, Inspector street church, 3 Donegana
Massicot Ol., joiner, r 362 Montcalm
MASSICOTTE OLIVIER H., groceries, wines, liquors and provisions, 579 Mignonne, h 221 German
Massie Edmond, cooper, 181 Montcalm
Massie Mrs. Rose, wid Martin, 354 Panet
Massie Ol., stonecutter, 179 Montcalm
Massie Xavier, hotelkeeper, 332½ and 334 St Lawrence
Masson Adolphe, of D. Masson & Co., 224 St Denis
Masson Alfred, of D. Masson & Co., 406 Dorchester
Masson Auguste, machinist, 137 St Maurice
MASSON D., & CO., importers of groceries, wines, &c., 324 and 326 St Paul, and 265 and 267 Commissioners
Masson Damase, carpenter, 449 Panet
Masson Damase, jun., of D. Masson & Co., 62 Berri
MASSON DAMASE, sen., merchant, 326 St Paul, h 62 Berri
Masson Estate, G. N. Moncel, manager, 3 St James
Masson Frs. X., cooper, 22 Dufresne
Masson hon. Edouard, 3 St James, bds at Donegana hotel, 31 Notre Dame
Masson J. Bte., hatter, r 237 Sydenham
Masson Jos. Edouard, clerk, bds at Donegana hotel, 31 Notre Dame
Masson Jos., joiner, 217 Sydenham
MASSON LOUIS, 822 Sherbrooke
Masson Louis, driver, 696 St Lawrence
Masson Manuel, shoemaker, 11 Joachim lane
Masson Mrs. Flavie, wid Louis, 180 Beaudry
Masson Mrs. Florence, wid Jos., 57 St Gabriel
Masson Mrs. Henriette, wid Napoléon, 181 Lagauchetière
Masson Mrs. Zoë, wid Ant., r 153 Dorchester
Masson Wilfred, salesman, 505 St Catherine
Massue Joseph, laborer, 95 Amherst
Massue L. A., of Sentenne, Howison & Massue bds at Canada hotel, 17 St Gabriel
Massy Auguste, engineer, 82 St André
Massy Henry, brassfinisher, 427 Mignonne
Massy Ths., laborer, 112 Colborne
MASTERMAN WILLIAM H., pork butcher, stall 8 St Anns market, h 13 Maple av

OFFICE VICTORIA SQUARE HOMER BAKER GENL. AGT. FOR CANADA. See page 249.

BARRY & CAMPBELL, CARPET, OIL CLOTH & CURTAIN WAREHOUSE, 208 & 210 McGILL ST.

MASTERMAN WILLIAM, butcher, slaughter and packing house and office, 70 Albert, h 10 Brunswick
Masterton George, foreman, 100 Ann
Masters Miss Mary, 13 Amherst
Mastrault Jos., painter, 146 Amherst
Matchitt Miss Lydia S., 407½ St Dominique
Matchitt Misses, young ladies school, 967 St Catherine
Matchitt Mrs., wid R. J., 967 St Catherine
Matevon Mathieu, trader, 569½ St Mary
Matha J. Bte., agent, 34 St André
Matha Mrs. E., wid Henri, r 65 Barré
Mather Wm. H., glass stainer, 163 St Urbain
Mathers Robert, engineer, 175 McGill
Matheson Chs., stevedore, 230 Lagauchetière
Matheson John, carpenter, 14 Rousseau
Matheson Mrs. Ann, wid John, 22 Anderson
Mathews A. R., lithographer, 412 St Dominique
Mathews J. E., commercial traveller, 72 Anderson
Mathews Mrs. Hannah, wid John, 103 St Charles Borromée
Mathews Robt., laborer, 114 Shannon
Mathews Wm., engineer, 377 William
Mathewson —, moulder, Henry
Mathewson —, bds at 222 Bleury
Mathewson Chs., stevedore, 230 Lagauchetière
Mathewson Hugh, clerk, 50 Durocher
MATHEWSON JAMES A., importer and wholesale grocer, 200 and 202 McGill, warehouse 41 Longueuil lane, h 802 Sherbrooke
Mathewson James, purser, 35 St Urbain
Mathewson John, Dorchester av
Mathewson Lavens, bank clerk, 316 St Antoine
Mathewson M. Richey, 74 Aylmer
Mathewson Samuel, of George Childs & Co., 50 Durocher
Mathewson Wm., laborer, r 128 Kempt
Mathewson Wm. B., bookkeeper, 267 St Martin
Mathieson Geo., 24 Mance
Mathieson Robert N., 24 Mance
MATHIEU ADOLPHE, of Douaire de Bondy & Mathieu, 129 Visitation
Mathieu Aimé, of E. Mathieu & Bro., 28 Notre Dame
Mathieu Albert, laborer, r 132 Seaton
Mathieu Alex., clerk, 28 Notre Dame
Mathieu Alexis, gardener, 309 Papineau road
Mathieu Alfred, laborer, 96 Sydenham
Mathieu Ant., bdg hse, 447 Lagauchetière
MATHIEU ARTHUR, M.D., physician and surgeon, 28 Notre Dame
Mathieu Bruno, laborer, r 307 Beaudry
Mathieu Chs., laborer, r 168 Beaudry
Mathieu Dr. Edmond, dentist, 198 Notre Dame
MATHIEU E., & BRO., dealers in general groceries, wines and liquors, 88 Notre Dame
Mathieu Eleutère, shoemaker, 297 St Catherine
Mathieu Eloi, joiner, 171 Seaton
Mathieu Euclide, of E. Mathieu & Bro., 28 Notre Dame
Mathieu Eusèbe, blacksmith, r 248 Montcalm Wolfe
Mathieu Frs. X., blacksmith, 33 Emery
Mathieu Gaspard, saloon, 20 St Lawrence
Mathieu J. A., architect, 38 St James, h 128
Mathieu J. Bte., clerk, 186 Panet
Mathieu J. Bte., laborer, 17 St Roch lane
Mathieu Jean, carpenter, r 186 Panet
Mathieu J. Bte., carver, 60 Bonaparte
Mathieu Joachim, joiner, 297 St Catherine
Mathieu Jos., blacksmith, 31 Emery
Mathieu Jos., joiner, bds at 148 Centre
Mathieu Jos., joiner, 261 Seaton
Mathieu Jos., laborer, 128 Visitation
Mathieu Jos., laborer, 24 Shaw
Mathieu Jos., shoemaker, 560 St Dominique
Mathieu Ludger, blacksmith, 269 St André
Mathieu Mrs., wid Ephrem, 235 Wolfe
Mathieu Mrs. Dr., fancy goods, 196 Notre Dame
Mathieu Mrs. Marguerite, wid Jos., r 171 Panet
Mathieu Nar., conductor C.P.R. 15 St André
Mathieu Octave, shoemaker, r 248 Montcalm
Mathieu Olivier, laborer, r 171 Panet
Mathieu Olympe, joiner, 128 Wolfe
Mathieu Onésime, carpenter, 181 Visitation
Mathieu Philéas, baker, 352 Wolfe
Mathieu Pierre, of Mathieu & DesRosiers, 129 Visitation
Mathieu Régis, blacksmith, 546 St Dominique
Mathieu Réné, joiner, r 120 Delisle
Mathieu Stanislas, shoemaker, 212 St Catherine
Mathieu Télesphore, laborer, r 110 Durham
Mathieu Vital, shoemaker, 358 St Lawrence
Mathieu William, engineer, Centre n Ropery
Mathieu Xavier, laborer, 143 Panet
Mathurin Camille, tailor, 176 Lagauchetière
Mathurin Ed., tailor, 53 Amherst
Mathurin Jos., tailor, 177 Lagauchetière
Mathurin Nap., merchant tailor, 398 St Joseph
Mathyl J. Bte., machinist, 66 St Martin
Matin Jules, laborer, r 113 Seaton
Matley W. A., bookkeeper, 265 St Antoine
Matschke Bernard, furrier, 462 Dorchester
Matte Magloire, laborer, 511 St Lawrence
Matte Magloire, laborer, 414 Lagauchetière
Matte Marcel, grocer, 246 St George Hypolite
Matte Octave, laborer, 8 Jacques Cartier
Matte Pierre C., bailiff, 300 Wolfe
Matthew Alex., machinist, 349 Wellington
Matthew W. H., bookkeeper, 200 St Urbain
Matthew Wm., engineer, 377 and 379 William
Matthews Fred., engraver, 152 Drummond
Matthews Frederick B., of Leckie, Matthews & Co., 712 Palace
Matthews Henry, packer, 500 St Bonaventure
Matthews lieut. George, 152 Drummond
Matthews Mrs. Anne, wid Hugh, bdg hse., 10 Farm
MATTHEWS MRS. E., wid George, 152 Drummond
Matthews Pat., shipping clerk, 89 Jurors
Matthews Peter, cook, 148 St Elizabeth
Matthews Richard, cabinetmaker, 2 Chaboillez sq
Matthews Robert, laborer, 114 Shannon
Matthews Stephen, machinist, 586 Wellington
Matthews Wm., clerk, 152 Drummond
Matthieu Onésime, carpenter, r 181 Visitation
Mattick Pat., laborer, r 15 St Bernard
MATTINSON JAMES, late of the firm of Charles Garth & Co., plumber, gas and steam finisher, manufacturer of steam pumps, 579 Craig, h 32 St Elizabeth
Matty Jos., blacksmith G.T R., 34 Favard
Maudin Ernest, laborer, bds at 86 St Constant

BABCOCK FIRE EXTINGUISHERS, AND SELF ACTING ENGINES.

BARRY & CAMPBELL, CARPET, OIL CLOTH & CURTAIN WAREHOUSE, 208 & 210 McGILL ST.

Mauduit Louis, laborer, 21 St Claude
Mauffette Jos., principal St Joseph's academy, 312 Guy
Maure Balthazar, cabinetmaker, 258 German
Maure François, stonecutter, 120 Montcalm
Maurice Joachim, grocer, 283 Seigneurs
Maurin Cléophas, joiner, 559½ William
Maurin Louis, joiner, 559½ William
Mavor David, clerk G.T.R., 94 Magdalen
MAVOR JAMES, drain pipes, paints, oils and boiler coverings, 545 Craig and 13 St Urbain, h 127 St Alexander
Mavor James, of Mavor & Ramsay, 127 St Alexander
MAVOR JAMES, & CO., Montreal Sculpture and Marble works, Robert Reid, proprietor, cor St Catherine and St Alexander
MAVOR & RAMSAY, coal oil and lamp depot, 93 St Frs. Xavier
Mavor Wm., engineer, 94 Magdalen
Maw John, machinist, 195 Chatham
Maxwell Archibald, bookkeeper, 31 Metcalfe
Maxwell Archibald, Canadian Express Co., 31 Metcalfe
Maxwell Chs., clerk, 254 Bleury
Maxwell Ed., contractor, 10 Hanover
MAXWELL, E. J., & CO., lumber merchants, 715 Craig, planing mills 161 Nazareth
Maxwell Ed. J., of E. J. Maxwell & Co., 25 Mansfield
Maxwell Geo., laborer, 159 St Francis
Maxwell Geo., laborer, 159 Grand Trunk
Maxwell James W., bookkeeper, 244 Parthenais
Maxwell Louis, shoemaker, 353 Ontario
Maxwell Peter, laborer, 24 St Martin
Maxwell Wm., jun., salesman, 254 Bleury
Maxwell Wm., sen., bookkeeper, 254 Bleury
May Edward, fitter, 110 Magdalen
MAY JOS, importer of French dry goods, office 235 St James, h 22 St Denis, facing Viger sq
May Mrs. M., wid M. J., 14 St Denis
MAY ROBERT B., Tannery west
MAY S. H., & CO., importers of paints, oils, glass, brushes, varnish, &c., 474 St Paul and 395 Commissioners, manufactory 68 Grey Nun
May S. Hubbard, of S. H. May & Co., 111 Drummond
May Thomas, of Thomas May & Co., 205 Bleury
MAY THOMAS, & CO., importers of straw and fancy dry goods, Caverhill's buildings, 137 St Peter
MAYBANK GEORGE, proprietor St Vincent hotel, 48 St Vincent
Maybell John, veterinary surgeon, 47 St Hypolite lane
Maybury James, grocer, 12 Condé
Maybury James, master carter, 8 Port
Mayer Alex., trader, 184 Jacques Cartier
Mayer Ant., contractor, 170½ St Hubert
Mayer & Cohen, impoters of fancy optical goods, 295 Notre Dame
Mayer Ed., post office clerk, 168 St André
Mayer Isidore, shoemaker, 333 Sydenham
Mayer Jos., shoemaker, 241 Montcalm
Mayer Joseph, stonecutter, Maple
Mayer Jos. D., of Mayer & Cohen, 21 McGill College av
Mayer Ls., laborer, r 193 Sydenham
Mayer Louis, laborer, r 220 Sydenham
Mayer Louis, mason, 445 St Mary
Mayer Moïse, carpenter, 39 Chaboillez
Mayer Mrs. Zoé, wid J. Bte., 20 Emery
Mayer Philippe, stonecutter, 723 Ontario
Mayer Ths., gardener, Logan farm
Mayers & Lesser, manufacturers of caps, 533 Lagauchetière
Mayers Peter, of Mayers & Lesser, 533 Lagauchetière
Mayes John, safemaker, 133 Nazareth
Maynard Geo., conductor G.T.R., 41 Richardson
Maynard Léandre, pilot, 50 Panet
Maynard Wm., tailor, 86 St Dominique
Mayneard Geo., conductor G.T.R., 75 Montmorenci

MAYO JOHN, house furnishing and shelf hardware, stoves, iron bedsteads, cornices, carpenters' tools, &c., &c., 541 St Mary, h 2 Amherst

MAYOR'S OFFICE, Aldis Bernard, mayor, City hall, 186 St Paul
Mayrand Geo. Etienne, assignee, 6 St James, h 176 St Hubert
Mayrand Geo. T., of Gauthier, Mayrand & Co., 51 St Elizabeth
Mayrand Jos. H., grocer, 29 Prince
Mayrand Léandre, pilot, 50 Panet
Mazurette Cyrille, laborer, r 20 St Patrick
Mazurette dit Lapierre Ant., 210 Durham
Mazurette dit Lapierre Ant., bookkeeper, 247 Seigneurs
Mazurette Frs., shoemaker, 328½ St Lawrence
Mazurette Solomon, tailor, 375 St Lawrence, h 373 St Lawrence
Mazurette Ubalde, tailor, r 542 Dorchester
Mead Wm., shirt and collar maker, 106 Cadieux
Meadowcroft Ths., patternmaker, 38 Chenneville
Meagher James, carpenter, 12 Anderson
Meakin Walter, barkeeper, 52 Victoria
Meahan Patrick, carter, 293 St Bonaventure
Mealy Joseph, printer, 183 Etienne
Meaney Peter, laborer, 211 St George
Mearn James, laborer, 9 Papineau road n Logan farm

MEARNS BROTHERS,
steel and stencil letters cutters
DIE SINKERS AND ENGRAVERS,
74 McGill

Mearns John, of Mearns Bros., 42 St Henry
Mearns William, of Mearns Bros., 42 St Henry
MECHANICS BANK, Walter Shanly, C. E., president; Alexander Molson, vice-president and managing director, 190 St James
MECHANICS INSTITUTE, reading room and library, S. M. Sansum, superintendent, 204 St James
MEDICAL FACULTY of Bishops College, Lennoxville, 867 Ontario
MEDICAL FACULTY UNIVERSITY OF McGILL COLLEGE, St George cor Ontario

OFFICE VICTORIA SQUARE. HOMER BAKER GENL. AGT. FOR CANADA. See page 249.

BARRY & CAMPBELL, CARPET, OIL CLOTH & CURTAIN WAREHOUSE, 208 & 210 McGILL ST.

MEDICAL HALL, Kenneth Campbell & Co., proprietors, 129 St James, branch establishment, Phillips sq
MEDICAL HALL EAST END, Picault & Co., proprietors, 75 Notre Dame
Meehan Michael, carter, r 42 Colborne av
Meehan Michael, laborer, 507½ William
Meehan Mrs. Julia, wid J., 113 Murray
Meehan P. J., bookkeeper, 59½ Forfar
Meehan Ths., laborer, r 292 William
Meek James, fruit dealer, 485 Craig
Meeker Cornelius J., exchange broker, 51 St François Xavier, h 766 Sherbrooke
Megan Wm., fitter, r 89 St Patrick
Meharg Mrs. Helen, wid A., 20 St Elizabeth
Meighan Michael, trader, 182 Etienne
Meikle Mrs. Sarah, wid Wm., ladies nurse, 42½ Aylmer
Meikle Wm., bookkeeper, 42½ Aylmer
Meilleur A., clerk, bds at 17 Vitré
Meilleur Auguste A., of Meilleur & Co., bds at 471 Craig
Meilleur Ant., clerk, 197 St Constant
Meilleur Chs., painter, 54 Beaudry
MEILLEUR & CO., manufacturers and dealers in stoves, iron bedsteads, tin and sheet iron ware, 652 Craig. *See Adv opposite Contents*
Meilleur David, joiner, bds at 502 St Mary
Meilleur Jos., nailmaker, bds at 25 Chatham
MELANÇON CLAUDE, groceries, wines, liquors, &c., 191 St Paul, h 162 St Denis
Melançon François, bricklayer, bds at 314 Montcalm
Melançon Jos., laborer, r 15 Bisson
Melançon Misaël, laborer, r 299 Montcalm
Melançon Mrs. Louise, wid Joseph, r 179 St Paul
MELDRUM GEORGE, public weigher, 29 Wellington, h 44 Duke
MELDRUM JAMES, coal merchant, 32 Wellington, h 100 Barré
Meldrum James, jun., carter, bds at r 100 Barré
Meldrum Robert, carter, bds at r 100 Barré
Melet A. M. D., 348 Ontario
Meljour Augustin, carter, St Léon lane
MELL WILLIAM, bricklayer, plasterer, steam boiler and furnace work, whitewashing and coloring, 12 Roy lane
Mellon John, barkeeper, 11 St Urbain
Mellrose John, engine driver, 115 Magdalen
MELLOR EMILE G., jewellery, watches and clocks, 285 Notre Dame
Meloche Bélanie, laborer, 288 Visitation
Melmer Geo., trunkmaker, Dominion
Melmer Henry, tinsmith, 138 Lagauchetière
Melmoth Miss Eliz., dressmaker, 299 William
MELOCHE CHARLES, jeweller, 452 Lagauchetière
Meloche Delphis, engineer, 539 Albert
Meloche Ed. L. X., artist, 450 Lagauchetière
Meloche Félix, blacksmith, 601 St Lawrence
Meloche Frs., mason, 95 St Louis
Meloche Hyacinthe, blacksmith, 601 St Catherine
Meloche J. Bte., grocer, 305 Montcalm
Meloche John, carter, 91 St Patrick
Meloche Jos., carpenter, 559 St Joseph
Meloche Maxime, laborer, 178 Chatham
Meloche Mrs. Françoise, wid Olivier, 8 Napoléon
Meloche Philias, clerk, bds at 672 St Joseph
Meloche Sam., carter, 168 Canning
Meloche Toussaint, 466 St Bonaventure
Melville Andrew, storeman, r 123 Vitré
Melvin John, G.T.R., bds at 181 St Antoine
Melville John, jun., engineer G.TR., 63 Congregation
Melville John, sen., engineer G.T.R., 89 Congregation
Ménard Albert, architect, 182½ St Elizabeth
Ménard Amable, carter, St Léon lane
Ménard Ed., tobacconist, 188 Jacques Cartier
Ménard Elzéar, joiner, 206 Wolfe
Ménard Elzear, of E. & F. Ménard & Co., r 244 Montcalm
Ménard Félix, sculptor, 212 Wolfe
Ménard Frs., shoemaker, 301 German
Ménard J. Bte., carver, bds at 8 Jurors
Ménard J. Bte., sculptor, 150 Fortification lane, h 8 Jurors
MENARD JEAN BAPTISTE, groceries, wines, liquors and provisions, 567 and 569 St Joseph
MENARD LOUIS, saloon and horse dealer, 537 St Catherine, h 539 St Catherine
Ménard Mrs. Louise, wid David, 240 German
Ménard Nar., clerk, 585 St Bonaventure
Ménard Noël, laborer, r 30 Visitation
Ménard Onésime, saloon, 210 Lagauchetière
Ménard Pierre, photographer, 563 St Joseph
Ménard Pierre, shoemaker, 235 Dorchester
Menish Angus, engineer, r 42 Duke
Menish Geo., engineer, 30 Duke
Menut J. B., pewter worker, 71 Montcalm
Menzies Aug. A., conductor G.T.R., 16 Bleury
MENZIES & CO., groceries, wines, liquors and provisions, 4 St Alexis
Menzies H., grocer, bds at 44 Cathcart
Menzies John H., of Menzies & Co., 4 St Alexis
Menzies Mrs. Mary, wid A., dressmaker, 564 Dorchester
Mer Narcisse, carter, 184 St Maurice

MERCANTILE AGENCY (THE), DUN, WIMAN & CO., proprietors; W. W. JOHNSON, manager, OLDEST, LARGEST and BEST in the world, 58 BRANCH OFFICES, 201 St James, cor St Peter

MERCANTILE AGENCY, (improved,) J. M. Bradstreet & Son, proprietors; John Glass, manager, Barron's block, cor St James and St John
MERCANTILE LIBRARY ASSOCIATION AND READING ROOM, F. B. Matthews, president; H. Sears, superintendent, 910 St Catherine
MERCER MRS. MARY, wid Isaac, 903 Sherbrooke
Mercer Nathan, of Evans, Mercer & Co., 648 Palace
MERCHANTS BANK OF CANADA, Sir Hugh Allan, president; Jackson Rae, general manager, cor St James and St Peter
MERCHANTS EXCHANGE, John G. Dinning, secretary, 11 St Sacrament

BABCOCK FIRE EXTINGUISHERS, AND SELF ACTING ENGINES.

BARRY & CAMPBELL, CARPET, OIL CLOTH & CURTAIN WAREHOUSE, 208 & 210 McGILL ST.

MERCHANTS CHICAGO LINE OF PROPELLERS, for all ports on Lakes Erie, Huron and Michigan, Ireland & Co., agents, office 2 Express buildings, St François Xavier, and stores at Canal, CHICAGO stores, Market st, between Quincey and Jackson sts
MERCHANTS WAREHOUSING CO., office 2 Hospital
Mercier Alex. P., customs officer, 166 St André
Mercier Chs, 63 Jacques Cartier
Mercier Chs., carriagemaker, 98 St Felix
Mercier Damase, joiner, 147 Centre
Mercier Ed., shoemaker, 17 Sanguinet
MERCIER EDOUARD, provisions and general produce, 96, St Paul, h 39 St Christophe
MERCIER FÉLIX, carriage and coach maker, 498 and 500 St Mary, h 502 St Mary
Mercier Frs., carpenter, 6 Seigneurs
Mercier Frs., laborer, 263 Seaton
Mercier Frs. O., newspaper carrier, 342½ Montcalm
Mercier J., 126 Vitré
Mercier J. Bte., delivery department Custom house, 703 St Joseph
Mercier J. Bte, laborer, 36 Labelle
Mercier Jos. L., conductor, 269½ St Dominique
MERCIER J. O., grocer, wine and spirit merchant, 137 St Paul
MERCIER JOSEPH, carriage factory, 50, 52, 54 and 56 Notre Dame, h 52 Notre Dame
MERCIER JOSEPH, jun., builder, architect and measurer, 520 St Catherine
MERCIER JOSEPH, sen., joiner and builder, r 512 St Catherine, h 520 St Catherine
Mercier Jos. Nap., painter, 106 Magdalen
Mercier Léandre, laborer, 213 Durham
Mercier Louis J., tinsmith, bds at 141 St Dominique
Mercier Michel, laborer, 13 St Louis
Mercier Mrs. Julie, wid Ed., 25 St Charles Borromée
Mercier Nar., carpenter, 322 Jacques Cartier
MERCIER NAZAIRE, patentee of invention for l'Onguent merveilleux, 202 Seaton
Mercier Octave, carter, 387 Montcalm
Mercier Ol., laborer, r 50 St Ignace
Mercier Orfroi, lane off 491 Ontario
Mercier Philogone, tailor, 75½ St Mary
MERCIER REV. A., St James R. catholic church, 473 St Catherine
Mercier Roch, pork butcher, 2 Bonsecours Pork market, h 93 Amherst
Mercier Thomas, joiner, r 81 St Mary
Mercil Alexis, joiner, 426½ St Catherine
Mercil Bazile, carpenter, 35 Logan
Mercille Alexis, notary, 214 Montcalm
Mercille Tous, grocer, 1 St Felix
Mercure Désiré, driver, 104 St André
Mercure Eucharistе, joiner, 239 St André
Mercure Jos., shoemaker, 14 Leduc lane
Mercure Orfray, laborer, 239 St André
Meredith Wm. H., clerk, bds at 33 Belmont
Meredith H. F., clerk, bds at 233 St Antoine
Merello Antoine, sen., trader, 18 Rapallo
Mérineau Cyrille, carter, 126 Dorchester
Merle Aug., stonecutter, 38 St David lane
Meroni Carl, machinist, 87 Vitré
Merrill Alexander, of Merrill & Brother, 3 St Elizabeth
Merrill Arthur, clerk, 153 Bleury
Merrill Ezra H., of H. & H. Merrill, 153 Bleury
Merrill Henry, student, 153 Bleury
MERRILL H. & H., importers of fancy and staple dry goods, wholesale and retail, 288 and 290 Notre Dame
Merrill O., of O. Merrill & Co., bds at Ottawa hotel, 246 St James
Merrill O. & Co., sewing machines, 237 Notre Dame
Merrill William H., of H. & H. Merrill, resides at Longue Point
MERRILL'S CARPET AND OIL CLOTH WAREHOUSE, 274 Notre Dame
Merron James, laborer, Logan farm
MERRY W. A., secretary Montreal Building association, 169 St James, h 22 Quiblier
Merryman Michael, jun., carter, 167 McCord
Merryman Michael, sen., 169 McCord

MERRYWEATHER & SON, Steam Fire Engine manufacturers, London, Eng., agents, A. G. GILBERT & Co., 626 Craig

Mertrud Hypolite, laborer, 492 William
Mesnard Nap., joiner, 80 Delisle
Mesnard Xavier, laborer, 226 St Constant
MESSAGER DE LA FOI, weekly, annual subscription 50c.; E. Senecal, printer, 10 St Vincent
Messier Amable, laborer, 203 Aqueduct
Messier Augustin, jun., joiner, 198 Durham
Messier Augustin, sen., carter, 200 Durham
Messier Chs., shoemaker, 103 Panet
MESSIER EMMANUEL, notary, 220½ St Catherine
Messier Louis, shoemaker, 85 Jacques Cartier
Messier Miss Margaret, r 511 Dorchester
Messier Onésime, machinist, 357 Montcalm
Métayer Arthur, shoemaker, bds at 164 Montcalm
Métayer Mrs. Louise, small wares, 150 St Joseph
Métayer Xavier, shoemaker, bds at 164 Montcalm
Metcalfe Chs. P., storeman, 113 Conway
Metcalfe Sam., carpenter, 43 Richardson
Métellier Pierre, carpenter, 285 Wolfe
METHODIST CHURCH, rev. Wm. Galbraith, minister, cor Lagauchetière and Durham
METHODIST NEW CONNEXION CHAPEL, rev. J. T. Pitcher, minister, 28 Panet
METHODIST NEW CONNEXION CHAPEL, rev. J. T. Pitcher, minister, 20 Dupré lane
METHODIST WESLEYAN CHURCH, rev. Alex. Sutherland, minister, 187 St James, rear entrance 168 Fortification lane
Methot Mrs. Sophie, wid Thomas, 217 St Urbain
Métivier J. Bte., joiner, 27 St George
Métivier Louis H., boarding house, 12 St Dominique
Métras F. X., saloonkeeper, 137 College
Métras J. Bte., contractor, 198 St André

OFFICE VICTORIA SQUARE. HOMER BAKER GENL. AGT. FOR CANADA. See page 249.

BARRY & CAMPBELL, CARPET, OIL CLOTH & CURTAIN WAREHOUSE, 208 & 210 McGILL ST.

METROPOLITAN BANK OF CANADA, hon. Henry Starnes, president and managing director; A. S. Hincks, cashier, 114 St James
METROPOLITAN BUILDING SOCIETY, Narcisse Valois, president; Alfred Brunet, secretary-treasurer, 34 St James
METROPOLITAN CLUB, W. B. Chapman, secretary, 10 Phillips sq
METROPOLITAN DINING SALOON, B. Maguire, proprietor, 237 Notre Dame
Metthé Jos., laborer, 27 St Paul
Mettimore Mrs. Mary, wid B., 23½ Condé
Meunier Alexis, of Meunier & Desjardins, Hochelaga
MEUNIER ALFRED A., M.D., physician and surgeon, 94 Visitation
Meunier Antoine, shoemaker, 577 St Lawrence
Meunier Ant., gardener, 589 St Dominique
Meunier Augustin, butcher, 22 Bonsecours market, h 169 Visitation
MEUNIER CHARLES, groceries, wines, liquors, &c., 93 Vitré cor St Dominique
MEUNIER DAVID, proprietor Glasgow hotel, 74 and 76 St Lawrence
Meunier & Desjardins, butchers, 69 St Mary
Meunier & Germain, ready made clothing, 86 Notre Dame
MEUNIER EDMOND, groceries, wines, liquors and provisions, 690 St Catherine cor St Urbain
Meunier Félix, laborer, 342 Seigneurs
Meunier Frs., laborer, 59 St Paul
Meunier Frs., laborer, 653 St Lawrence
Meunier François, storeman, 653 St Lawrence
MEUNIER & GERMAIN, fancy and staple dry goods and ready-made clothing, 86 Notre Dame
Meunier Jean, organmaker, r 91 St Felix
Meunier Jos., carter, 621 St Lawrence
Meunier Jos., hotel, 15 Jacques Cartier sq
Meunier Louis, carriagemaker, 593 St Lawrence
Meunier Louis, carter, 209 St Charles Borromée
Meunier Louis, shoemaker, 228 Sydenham
Meunier Louis, plasterer, 3 Metcalfe lane
Meunier Miss Marie, milliner, 644 Mignonne
Meunier Mrs. Emilie, wid Jos., 123 Visitation
Meunier Mrs. Marie, wid Hubert, 91 St Felix
Meunier Pierre, laborer, r 170 Durham
Mewhart F., clerk, 310 St Urbain
Mewhort Jos., provisions, 161 Wellington, h 101 Wellington
Meyer Fred., music teacher, 457 St Lawrence
Meyer Chs. W., Canadian Navigation Co., 344 Dorchester
MEYER EDWARD, chief landing waiter customs department, 365 Aqueduct
Meyer Henry, sen., 344 Dorchester
Meyer Henry J., notary, 344 Dorchester
MEYER, BOAS & CO., importers and manufacturers, 15 Lemoine
Meyer John J., patternmaker, 26 Favard
Meyers Mitchell, 123 St George
MEYERS SAMUEL, watchmaker and jeweller, 225 McGill, h 76 Victoria
Meysenholder Mrs. Philomène, wid David, 31 Grothé
Michael Misses, dressmakers, 898 Dorchester
Michaels Ferd., tobacconist, 190 St Antoine
Michaels Mrs. Rose, wid Michael, of H. Jacobs & Co., 37 Latour
Michaud Achille, jeweller, 85 Sanguinet
Michaud Alexis, laborer, 403 Montcalm
Michaud Cléophas, joiner, 45 St Philip
Michaud Fred., of Lalanne, Blanchette & Co., 423 Mignonne
Michaud Fabien, clerk, 180 Visitation
Michaud Frs. X., bookbinder, 180 St Joseph
Michaud Frs. X., paper ruler, 26 St Gabriel
Michaud Jean Bte., flour and grain, 133 St Lawrence
Michaud J. P., boots and shoes, 68 St Lawrence, h 81 St Lawrence
Michaud Léon, laborer, r 163 Panet
Michaud Mrs., wid Thomas, 2 Sanguinet
Michaud Nar., merchant, 137½ St André
Michaud Philéas, policeman, 421 Ontario
Michelet Geo., carter, 89 Jacques Cartier
Michelin Jos., laborer, r 256 Beaudry
Michelot Pierre, founder, 108 Amherst
Michie Mrs. Léocadie, wid David, bdg hse, 73 and 75 Bleury
Michon Germain, dry goods, 224 Craig
Michon Louis, clerk, 33 St Margaret
MIDDLEMISS JOHN R., of Murray, Middlemiss & Co., 38 St Mark
Middlemiss Mrs. Isabella, wid George, 815 St Catherine
Middleton Thos., engineer, 65½ St Antoine
Mignault Félix, laborer, 317 Seigneurs
Mignault Pierre B., M.D., 118 St Denis
Migneron Frs. Xavier, joiner, 3 Pea lane
Migué Fidèle, grocer, 248 Amherst
Milaire Frs. X., painter, r 295 Montcalm
Milaire Médard, carter, r 303 Beaudry
Milard Jos., carter, 93 Durham
Milard Mrs. Julie, wid Etienne, bdg hse, 343½ St Catherine
MILE END HOTEL, Thomas Wiseman, proprietor, Côte St Louis, Mile end
Milette —, butcher, 10 St Lawrence market, h Visitation
Milette Chs., butcher, 329 Jacques Cartier
Milette Chs., medical student, 49 Commissioners
Milhern John, laborer, r 11 Centre
MILITARY HOSPITAL, 162 Water and 51 Montcalm
MILITARY SCHOOL, drill shed, 53 Vitré
MILITARY SCHOOL, lieut. col. Harwood, and lieut. col. John Fletcher, C.M.G., D.A.G., commandants; lieut. col. Gustave D'Odet D'Orsonnens and lieut. col. Thomas Bacon, adjutants; major Napoleon Labranche, interpreter; capt. Thomas Atkinson, drill instructor, 2 St Paul, opp Dalhousie sq
MILITIA DEPARTMENT, No. 5 and 6 Military district, 2 St Paul, opp Dalhousie sq
Millan Miss Mary Jane, teacher Royal Arthur school, 202 William
Millar George M., of Millar & Jones, resides at Lachine
Millar James, clerk, 209 St Charles Borromée
Millar J. S., merchant, 83 St James, bds at St Lawrence hall, 139 St James
MILLAR & JONES, forwarders and shipping agents, 10 St Nicholas

BABCOCK FIRE EXTINGUISHERS, AND SELF ACTING ENGINES.

ist, 190 St Antoine
Michael, of H. Jacobs

, 85 Sanguinet
403 Montcalm
, 45 St Philip
ne, Blanchette & Co.,

80 Visitation
nder, 180 St Joseph
ler, 26 St Gabriel
and grain, 133 St Law-

shoes, 68 St Lawrence

163 Panet
as, 2 Sanguinet
, 137½ St André
nan, 421 Ontario
Jacques Cartier
256 Beaudry
, 108 Amherst
vid David, bdg hse, 73

oods, 224 Craig
St Margaret
, of Murray, Middlemiss

la, wid George, 815 St

er, 65½ St Antoine
317 Seigneurs
., 118 St Denis
iner, 3 Pea lane
18 Amherst
r 295 Montcalm
r 303 Beaudry
urham
tienne, bdg hse, 343½ St

omas Wiseman, proprie-
le end
St Lawrence market,

29 Jacques Cartier
ident, 49 Commissioners
11 Centre
L, 162 Water and 51

drill shed, 53 Vitré
lieut. col. Harwood
letcher, C.M.G., D.A.G.,
col. Gustave D'Odet
t. col. Thomas Bacon
oleon Labranche, inter-
Atkinson, drill instruc-
alhousie sq
NT, No. 5 and 6 Mili-
ul, opp Dalhousie sq
, teacher Royal Arthur

llar & Jones, resides a

9 St Charles Borromée
83 St James, bds at St
t James
forwarders and ship-
cholas

NGINES.

BOOK AND JOB PRINTING.

Book Work, **Blank Forms,** **Receipts,**
Pamphlets, **Insurance Forms,** **Catalogues,**
Periodicals, **Railway Forms,** **Cards,**
Prices Current, **Legal Forms,** **Funeral Letters,**
Prospectuses, **Bills of Lading,** **Hand Bills,**
Circulars, **Way Bills,** **Posting Bills,**

AND EVERY DESCRIPTION OF

Plain and Fancy Printing,

Executed with the utmost despatch, and at the

VERY LOWEST PRICES.

BLANK AND ACCOUNT BOOKS,

Ledgers, Journals, Cash and Day Books,

OF THE FOLLOWING, AND ALL OTHER SIZES, MADE TO ORDER:

Imperial,....14½ × 21 inch.	Royal, ...11 × 18 inch.	Demy, ...9½ × 14½ inch
Super Royal, 12 × 18 inch.	Medium,...10½ × 16½ inch.	Foolscap,....7½ × 12½ inch

BOUND IN CALF, (with or without Russia Bands,) VELLUM, OR BASIL.

RULING TO ANY PATTERN REQUIRED.

BOOKS PAGED BY MACHINERY.

Indices Bound with the Books, or furnished loose, as may be required.

Bill Books, Letter Books, Invoice Books, Guard Books, Policy Books, Account Current Books, Sales Books, Contract Books, Bankers' Pass Books, Merchants Memorandum Books, &c., &c., made to order to any desired Pattern.

Country Orders for Printing and Blank Books carefully attended to, and work despatched by the safest and cheapest modes of conveyance.

JOHN LOVELL
BOOK AND JOB PRINTER, AND BLANK BOOK MANUFACTURER.

BARRY & CAMPBELL, CARPET, OIL CLOTH & CURTAIN WAREHOUSE, 208 & 210 McGILL ST.

MILLAR WILLIAM, STATIONER AND ACCOUNT BOOK MANUFACTURER, 94 St François Xavier, h 26 Quiblier

Millard Ant., carter, r 87 Sydenham

MILLARD HENRY R., importer of Watch and Clock materials, tools, watch glasses, &c., 146 St James, h 479 St Lawrence

Millard James, clerk, 36 St George Hypolite
Millard Jos., shoemaker, 215 Sydenham
MILLARD ROBERT, & CO., railroad chair and spike factory, 147 Prince
Millard Thomas, gardener, 18 St Geneviève
Millen Geo., bookbinder, 418 St Catherine

MILLEN HENRY, house, sign and decorative painter, glazier, paperhanger &c., 748 Craig, h 279 University

Millen John, city missionary, 227 German
MILLEN JOHN, jun., grocer and dealer in paints, hardware and grain, 252½ and 254½ St Catherine, h 250½ St Catherine
Millen Jos., carter, 202 William
Millen Mrs. Mary, wid John, r 50 St George
Miller Adam, bookseller, 17 Berthelet

MILLER BROS. & MITCHELL, MACHINISTS, PATTERN AND MODEL MAKERS, 53 St Joseph

Miller C. H., of Miller Bros. & Mitchell, 257 Aqueduct
Miller Chs., clerk, bds at 10 Jurors
Miller Chs., confectioner, 18 Fullum
Miller Chs. D., of Wilson & Co., 18 Fullum
Miller Daniel, clerk, bds at 33 Belmont
Miller David, baggageman G.T.R., 139 St Dominique
MILLER DAVID, watchmaker and manufacturing jeweller, 192 St Peter and 29 Bleury
Miller Emilien, bricklayer, 170 Amherst
Miller Frank, stonecutter, r 167 Richardson
Miller Frs., patternmaker, 107 Congregation
Miller Geo., bookbinder, 418 St Catherine
Miller Geo., marblecutter, bds at 2 Chenneville
Miller Geo., marblecutter, bds at 2 Hermine
Miller Geo. A., of Miller Bros. & Mitchell, 257 Aqueduct
Miller Hermann, shoemaker, 22 St Dominique
Miller James, clerk, 407½ Craig
Miller James, engineer G.T.R., 17 Favard
Miller James, moulder, r 144 Duke
Miller John, grocer, 252½ St Catherine
Miller John, fireman, St Gabriel fire station
Miller John, laborer, 25 Erie
Miller John, policeman, 56 St Ignace
Miller John, traveller, bds at Eagle hotel, 27 and 29 Chaboillez sq
Miller John A., clerk, 317 St Urbain
Miller Jos., laborer, 105 Montcalm
Miller Ls., clerk, 95 Jacques Cartier
Miller Miss Catherine, 62 Drummond
Miller Miss Mary, dressmaker, 37 Cotté
Miller Mrs. Christiana, wid Robt., 361 St Dominique
Miller Mrs. I., wid J., milliner, 227 Notre Dame
Miller Mrs. M., wid David, 45 Condé
Miller Paul, laborer, 35 St Hypolite lane
Miller Peter, bookkeeper, 214 Mountain
Miller Robert, bookkeeper, 81 Sanguinet
MILLER ROBERT, wholesale and retail stationer, school book publisher, bookbinder, blank book manufacturer, agent for Lovell's series of school books, 397 Notre Dame, h 324 Upper Bleury. *See Adv. opp.*
Miller Robert, carpenter, bds at 361 St Dominique
Miller Robert, laborer, r 39 Shannon
MILLER ROBERT H., groceries and provisions, 117 Vitré cor St Charles Borromée
Miller R. J., clerk, 687 Mignonne
MILLER THOMAS F., at Dr. Leprohon's, 237 St Antoine
Miller W., engineer G.T.R., 577 Wellington
Miller Wm., 214 Mountain
Miller Wm., blacksmith, r 5 Busby lane
Miller Wm., machinist, 37 Cotté
MILLER WILLIAM M., butcher; all kinds of fine meats always on hand; 579 Craig
Miller Wm., carpenter, 82 Bonaparte
Miller Wm., laborer, bds at 19 St John
Miller Wm. T., bookkeeper, bds at 214 Mountain
Millette André, stonecutter, bds at 252 St Dominique
Millette Agapite, painter, 217 St Dominique
Millette Aimé, painter, 217 St Dominique
Millette Arsène, shoemaker, 369 Amherst
Millette Chs., butcher, 9 St Lawrence market, h 329 Jacques Cartier
Millette Frs., joiner, 359 Richmond
Millette H. L. D., 348 Ontario
Millette Jules, tinsmith, 159 Visitation
Millette Nap., carpenter, 101 Mountain
Millette Nap., plumber, bds at 217 St Dominique
Millette Nar., painter, 252 St Dominique
Millette Nar., stonecutter, 590 Mignonne
Millette Oscar, laborer, bds at 217 St Dominique
Millier Jacques, carpenter, r 155 St Martin
Millier Nicholas, tinsmith, 691 Mignonne
Milligan David, dry goods, 201 Wellington
Milligan James, carpenter, 26 Condé
Milligan Jos., carpenter, 157 Colborne
Milligan Wm., soapmaker, 7 Jacques Cartier
Millington John, engine driver, 108 Congregation
Millony Mrs. Mary, wid James, 207 St Charles Borromée
Millot Chs., tailor, 408 St Joseph
Millot Pierre, trader, 6 Bonsecours market, h 509½ St Lawrence
MILLOY ALEXANDER, agent Canadian Navigation Co., Daily Line of Royal Mail steamers between Montreal and Hamilton and intermediate ports, 177 St James, h 26 McGill College av
Milloy James, florist, 809 St Catherine
MILLOY JOHN J., merchant tailor and clothing store, 92 St Joseph, bds at 179 St George

BABCOCK FIRE EXTINGUISHERS, AND SELF ACTING ENGINES.

208 & 210 McGILL ST.

ques Cartier
2 Drummond
maker, 37 Cotté
wid Robt., 361 St Dom-

illiner, 227 Notre Dame
id, 45 Condé
St Hypolite lane
r, 214 Mountain
er, 81 Sanguinet
holesale and retail sta-
publisher, bookbinder,
turer, agent for Lovell's
, 397 Notre Dame, h 324
dv. opp.
er, bds at 361 St Dom-

39 Shannon
H., groceries and pro-
St Charles Borromée
Mignonne
, at Dr. Leprohon's, 237

.R, 577 Wellington
ain
, r 5 Busby lane
37 Cotté
., butcher; all kinds of
hand; 579 Craig
82 Bonaparte
ds at 19 St John
per, bds at 214 Mountain
tter, bds at 252 St Domi-

er, 217 St Dominique
217 St Dominique
aker, 369 Amherst
9 St Lawrence market, h

9 Richmond
ntario
, 159 Visitation
, 101 Mountain
, bds at 217 St Domi-

52 St Dominique
er, 590 Mignonne
bds at 217 St Dominique
er, r 155 St Martin
h, 691 Mignonne
ds, 201 Wellington
er, 26 Condé
, 157 Colborne
er, 7 Jacques Cartier
driver, 108 Congregation
James, 207 St Charles

t Joseph
Bonsecours market, h

ER, agent Canadian
y Line of Royal Mail
ontreal and Hamilton
ts, 177 St James, h 26

St Catherine
hant tailor and clothing
ds at 179 St George

GINES.

STATIONERY WAREHOUSE,

397 NOTRE DAME STREET, MONTREAL.

The Subscriber would call the attention of Merchants and others to his

WELL SELECTED STOCK OF

MISCELLANEOUS STATIONERY,

Embraeing every requisite for the Warehouse or Counting-house.

Account Books,

Adapted to every variety of Business, constantly kept in Stock, or Ruled and Bound to Pattern on the shortest notice.

BOOK BINDING

Executed in any style, from the Plainest and Cheapest to the most Elegant.

LIBRARIES REBOUND AND BOOKS REPAIRED.

PAPER RULED TO ANY PATTERN.

INKS,
TWINES,
WRAPPINGS,
WALL PAPERS
AND
WINDOW SHADES.

ROBERT MILLER.

BARRY & CAMPBELL, CARPET, OIL CLOTH & CURTAIN WAREHOUSE, 208 & 210 McGILL ST

Mills Alfred, caulker, Burgess
MILLS E. LYMAN, broker, 33 St François Xavier, h 20 University
Mills Hiram, caulker, 10 Richmond sq
Mills James, carpenter, 8 Evans
MILLS & HUTCHISON, Canadian woolens, wholesale, 18 St Helen
Mills James, laborer, 26 Colborne av
Mills James W., of Mills & Hutchison, 34 Lorne av
Mills Jos., stevedore, 26 Wolfe
Mills major Hiram, 10 Richmond sq
Mills Robert, accountant City bank, Place d'Armes
Mills Robert, plasterer, 677 Mignonne
Mills William, teacher, bds at 471 Craig
Milne John, broker, 19 Donegana
Milne Mrs. D., wid James, 34 Mansfield
Milnes Dr. Wm., 188 St George
Milot Toussaint, shoemaker, 453 Wolfe
Milton Ths., carter, 147 Wellington
Minette Louis, laborer, 197 Jacques Cartier
Miney Mrs. Louise, wid Wm., 472½ Dorchester
Mingay Geo., druggist, 49 Forfar
Minkens Shadrack, barber, 83 Mountain
Minney Peter, trader, 41 Vallée
Minogue James, carter, 567 St Lawrence
Minogue John, laborer, St Andrew n Grand Trunk
Minto Alex., bread driver, 390 Seigneurs
Minto Mrs. Margaret, wid Alex., 438 St Dominique
Minto Wm., bookkeeper, Elm av, off 100 Durocher
Minville Jos., carter, r 138 Sydenham
Miraglia Raphael, grocer, 84 and 86 Grand Trunk
Miranda Jos., laborer, 11 Schoolhouse
Mirault Jules, laborer, 371 Amherst
Mirault Jules, laborer, 12 Beaudry
Mirault Ludger, carter, r 280 Beaudry
Mirault Maxime, laborer, r 315 Sydenham
Mireau Elzéar, blacksmith, 305 Ontario
Mireau Hilaire, laborer, r 317 Sydenham
Mireau Jean, shoemaker, 309 Jacques Cartier
Mireau Joseph, laborer, 347 Wolfe
Mireau Louis, carter, 390 Jacques Cartier
MIREAULT GILBERT, advocate, 10 St James, h 472 St Joseph
Mireault Miss Judith, bdg hse, 75 Champ de Mars
Mireault Zéphirin, storeman, 287½ Montcalm
Miron Cyrille, tanner, 254 Jacques Cartier
Miron Denis, carter, 101 Campeau
Miron Dosithé, shoemaker, 58 St Alphonse
Miron Félix, butcher, bds at 326 St Joseph
Miron Gilbert, mason, 497 Wolfe
Miron Jos., fireman, r 113 St Martin
Miron Joseph, painter, 504 St Catherine
Miron Joseph, laborer, r 362 Montcalm
Miron Jos., laborer, 29 Fullum
Miron Jos., laborer, r 154 St Charles Borromée
Miron Laurent, saddler, 315 Durham
Miron Léandre, carter, 320 Beaudry
Miron Maxime, joiner, 664 St Catherine
Miron Mrs. Amélie, wid Maxime, 187 Craig
Miron Narcisse, mason, 10 St Pierre lane
Miron Pierre, laborer, 234 St Constant
Missaillier Damase, trader, 346 Panet
Misell Wolfe, picture dealer, 923 St Catherine and 51 Courville
Misette Delphis, tailor, 27 Campeau
MISSION CHAPEL AND SUNDAY SCHOOL, Chaboillez sq
Mission school, 535 and 537 St Lawrence
MISSION STATION in connection with Cotton Street church, David Bogie, guardian, 82 Nazareth cor Wellington
Mitcham Gilbert, foreman, Logan n Dufresne
MITCHELL A., & CO., produce merchants, 32 Commissioners
Mitchell Alexander, founder, 205 Chatham
Mitchell Alexander, of A. Mitchell & Co., 206 St Antoine
Mitchell And., bdg hse, 6 Chenneville
Mitchell Angus, machinist, 147 St Constant
MITCHELL & CO., general merchants, commission and shipping agents, Common n McGill
Mitchell C. L., merchant, 14 Brunswick
Mitchell D. A., clerk, bds at 10 Jurors
Mitchell Firmin, clerk, 42 Sanguinet
Mitchell Frs., butcher, 11 Bonsecours market, h 339½ St Catherine
Mitchell Geo., butcher, 53 Bonsecours market, h 96 Dorchester
Mitchell James, machinist, 91 Congregation
Mitchell James, moulder, 570 Lagauchetière
Mitchell James, ship chandler, 321 Commissioners

MITCHELL JAMES, Montreal STEAM DYE WORKS, 38 Sanguinet

MITCHELL JAMES, West India and general commission merchant, 7 St Helen, h 955 St Catherine
Mitchell James, of Miller Bros. & Mitchell, 93 Congregation
Mitchell James M., of Robert Mitchell & Sons, 1350 St Catherine
Mitchell John, 31 Durham
Mitchell John, bookkeeper, bds at 39 Bleury
Mitchell John, planemaker, 241 Lagauchetière
Mitchell John, storeman, 539 St Bonaventure
Mitchell John R., of Robert Mitchell & Sons, 1350 St Catherine
Mitchell John T., carver, 16 St Justin
Mitchell Johnston, assistant guardian St Gabriel fire station No. 9, 61 Centre
MITCHELL JOSEPH, cashier Briton Medical and General Life association, 12 Place d'Armes, h 255 St Urbain
Mitchell Jos., laborer, 67 Dorchester
Mitchell Léon, joiner, 227 Aqueduct
Mitchell Line Steamship Co., hon. Peter Mitchell, president; James Riddell, secretary, Western Chambers, 22 St John
Mitchell Louis, joiner, 69 Cemetery
MITCHELL LOUIS, organ builder, 102 and 104 St Antoine cor Cemetery, h 52 St Margaret
Mitchell Miss Margaret, dressmaker, 94 St Elizabeth
Mitchell Mrs. Emily, wid John, r 94 St Félix
Mitchell Mrs. Frs., dressmaker, 339½ St Catherine

BABCOCK FIRE EXTINGUISHERS, AND SELF ACTING ENGINES.

& 210 McGILL ST

346 Panet
er, 923 St Catherine

Campeau
SUNDAY SCHOOL,

7 St Lawrence
onnection with Cotté
ogie, guardian, 82 Na-

, Logan n Dufresne
roduce merchants, 327

der, 205 Chatham
A. Mitchell & Co., 206

Chenneville
t, 147 St Constant
ral merchants, commis-
ts, Common n McGill
, 14 Brunswick
at 10 Jurors
Sanguinet
1 Bonsecours market, h

3 Bonsecours market, h

st, 91 Congregation
r, 570 Lagauchetière
chandler, 321 Commis-

JAMES, Montreal
WORKS, 38 Sanguinet

West India and general
t, 7 St Helen, h 955 S

ler Bros. & Mitchell, 9

Robert Mitchell & Son

am
per, bds at 39 Bleury
ker, 241 Lagauchetiere
h, 539 St Bonaventure
obert Mitchell & Son

r, 16 St Justin
tant guardian St Gabriel
Centre
cashier Briton Medical
association, 12 Place
pain
7 Dorchester
27 Aqueduct
Co., hon. Peter Mitchell
dell, secretary, Western

9 Cemetery
gan builder, 102 and 104
ery, h 52 St Margaret
dressmaker, 94 St Elisa

d John, r 94 St Félix
maker, 339½ St Cathe

GINES.

BLANK ACCOUNT BOOKS

Of every description

MANUFACTURED BY

JOHN LOVELL,

St. Nicholas Street,

MONTREAL.

BARRY & CAMPBELL, CARPET, OIL CLOTH & CURTAIN WAREHOUSE, 208 & 210 McGILL ST

Mitchell Mrs. Mary, wid John, bdg hse, 194 St Constant
Mitchell Mrs. Mary, wid Robert, r 130 Murray
Mitchell Nap., joiner, 94 St Felix
Mitchell Peter, of Mitchell & Wilson, 121 Wellington
Mitchell Peter, joiner, 99 Duquette lane
Mitchell Robert, brass moulder, 149 Colborne

MITCHELL ROBERT, & CO.,
MONTREAL BRASS WORKS,
BRASS FOUNDERS,
STEAM FITTERS
AND COPPERSMITHS,
672 Craig cor St Peter

Mitchell Robert, of Robert Mitchell & Sons, 1350 St Catherine
Mitchell Robert, of Robert Mitchell & Co., 1076 St Catherine
MITCHELL ROBERT, & SONS, commission merchants and brokers, 99 St François Xavier
Mitchell Samuel, organ manufacturer, bds at 52 St Margaret
Mitchell Ths., beer driver, 472½ Lagauchetière
Mitchell Ths., gaol guard, 144 St Mary
MITCHELL & WILSON, book and job printers, and music printers, 192 St Peter
Mitchell W., carpenter, 13 St Michael lane
Mitchell Wm., baker, r 42 Duke
Mitchell Wm., joiner, 203 College
Mitchell Wm., of Mitchell & Co., 190 Mountain
Mitchell Wm. F., laborer, 69 St Constant

MIZPAH LODGE, No. 3, I.O.O.F.. meets Thursdays at 8 p.m., in Odd Fellows Association hall, 626 Craig, P.O. Box 356½

Moan John, carter, 150 Wellingfon
MOAT JOHN, of R. & J. Moat, 943 Dorchester
MOAT R. & J., stock brokers, North British chambers, 11 Hospital
MOAT ROBERT, of R. & J. Moat, 1025 Sherbrooke
Mock John, clerk G.T.R., bds at 576 St Joseph
Mocock Ths., clerk, 310 Guy
MOCOCK WILLIAM, axe and edge tool manufacturer, 118 Seigneurs, factory St Gabriel locks, h 310 Guy
Model school, H. Arnold, B.A., principal; W. G. Harris, caretaker, 75 Panet
MODEL SCHOOL OF COLONIAL CHURCH AND SCHOOL SOCIETY, very rev. W. B. Bond, LL.D., dean of Montreal, superintendent, 44 St Bonaventure, and Stanley
Mœser Aug., finisher, St Patrick n St Andrew
Mœser Fred., machinist, 28 Bleury
Moffat Abraham, varnishmaker, St Patrick n Brewster's road
Moffat Alex., accountant and assignee, 11 Hospital, h 78 Cadieux
Moffatt Alex. K., 37 Victoria
MOFFATT GEORGE, of Gillespie, Moffatt & Co., resides in England
Moffatt Geo. O., clerk, 37 Victoria
Moffatt Henry, carter, 193 Canning
Moffatt Joseph, St Patrick n Brewster's road
Moffatt Michael, stonemason, 139 Colborne
MOFFATT OGILVY, office 40 St John, h 3 Victoria
Moffatt Robt., machinist, 133 Dalhousie
MOFFATT WM., manager of LA BANQU NATIONALE, 68 Berri
Mogan Mrs. W., milliner, 91 St Alexander
Mohan Miss Ellen, milliner, 152 Prince
Mohan Philip, saloon, 429 Commissioners a 60 St Peter, h 62 St Peter
Moineau Ant., millwright, Centre n Napole road
Moineau Damase, tobacconist, 641 St Joseph
Moineau Jules, printer, 286 Beaudry
Moir Archibald, of A. Moir & Son, 257 Antoine
Moir Archibald, & Son, commission merchan 99 St Peter
Moir John Archibald, of A. Moir & Son, 257 Antoine
Moir L. G., warehouseman, 257 St Antoine
Moisan Frs. X., of F. X. Moisan & Cie., 199 No Dame
MOISAN F. X., dry goods, 310 St Catherine
MOISAN F. X., & CIE., fancy and staple goods, 199 Notre Dame
Moisan Jos., 24 Blake
Moisan Louis, carpenter, 84 St Constant
Moisan Pierre, carter, 66 Dufresne
Moisey Thomas, carpenter, 27 Sebastopol
MOISIC FORGE, Moisic Company, proprie Wm. Markland Molson, president and ma ger, St Patrick n Napoléon
MOISIC IRON CO., FORGE AND ROLLI MILLS, William Markland Molson, presid works at Brewster's road and cor St Pa
Mokon Wm., clerk G.T.R., Magdalen
Moley John, bookkeeper, 405 Wellington
Molinari Ant., musician, 22 Rapallo
Moller Henry, waterproof maker, 10 Condé
Mollesky Geo., r 27 Chaboillez
Molloy John, laborer, 21 St Hypolite
Molloy John, laborer, 133 McCord
Molloy Michael, carpenter, 206 Etienne
Molloy Owen, laborer, r 58 Murray
Molloy Pat., marblecutter, bds at 780½ Craig
MOLSON ALEXANDER, managing dire Mechanics bank, 190 St James, h 557 S brooke
Molson captain Jos. D., 239 Sherbrooke
Molson's Cooperage shop, 221 St Mary
MOLSON JOHN, director of Molsons bank, mont hall, 537 Sherbrooke
MOLSON JOHN H. R., of John H. R. Mols Brothers, Piedmont, head of Durocher
MOLSON JOHN H. R., & BROTHERS, bre and sugar refiners, refinery 222 St M brewery 286 St Mary, city office 217 St J
Molson John T., 887 Sherbrooke
Molson Mrs. H., wid Geo., 22 St Famille
Molson Samuel G., 30 University
MOLSON W. MARKLAND, president M Iron Co., iron forge, St Patrick n Napo h 897 Sherbrooke
MOLSON WILLIAM, president Molsons 200 St James, h 342 St Mary

BABCOCK FIRE EXTINGUISHERS AND SELF ACTING ENGINES.

E, 208 & 210 McGILL ST

trick n Brewster's road
emason, 139 Colborne
Y, office 40 St John, h
hist, 133 Dalhousie
anager of LA BANQU
Berri
iner, 91 St Alexander
illiner, 152 Prince
n, 429 Commissioners a
St Peter
wright, Centre n Napole
bacconist, 641 St Joseph
ter, 286 Beaudry
A. Moir & Son, 257
Son, commission merchan
d, of A. Moir & Son, 257
useman, 257 St Antoine
. X. Molsan & Cie., 199 N
goods, 310 St Catherine
CIE., fancy and staple
Dame
ke
enter, 84 St Constant
er, 66 Dufresne
rpenter, 27 Sebastopol
Moisic Company, proprie
Molson, president and ma
n Napoléon
O., FORGE AND ROLLI
Markland Molson, presid
ter's road and cor St Pa
G.T.R., Magdalen
keeper, 405 Wellington
sician, 22 Rapallo
erproof maker, 10 Condé
7 Chaboillez
rer, 21 St Hypolite
rer, 133 McCord
arpenter, 206 Etienne
orer, r 58 Murray
lecutter, bds at 780½ Cra
ANDER, managing dire
, 190 St James, h 557 S
s. D., 239 Sherbrooke
ge shop, 221 St Mary
director of Molsons bank,
Sherbrooke
H. R., of John H. R. Mols
ont, head of Durocher
H. R., & BROTHERS, bre
iners, refinery 222 St M
Mary, city office 217 St J
87 Sherbrooke
rid Geo., 22 St Famille
, 30 University
ARKLAND, president M
orge, St Patrick n Napo
ke
AM, president Molsons b
342 St Mary

G ENGINES.

R. MITCHELL & CO.,

BRASS-FOUNDERS, COPPER-SMITHS, STEAM-FITTERS, &C.

MANUFACTURERS OF

Engineers' and Plumbers'

BRASS GOODS,

GAS FIXTURES, &C.

IMPORTERS OF

IRON PIPE & FITTINGS,

Plumbers Enamelled Iron and Earthen Wares.

MONTREAL BRASS WORKS,

MONTREAL, P. Q.

BARRY & CAMPBELL, CARPET, OIL CLOTH & CURTAIN WAREHOUSE, 208 & 210 McGILL ST.

MOLSONS BANK, William Molson, president; F. Wolferstan Thomas, cashier 200 St James cor St Peter
MOLSONS BANK CHAMBERS, 167 St Peter
MOLSONS BREWERY, 286 St Mary
MOLSONS SAVINGS BANK DEPARTMENT, 200 St James cor St Peter
Molsons sugar refinery, 210 St Mary
Monaghan Geo., butcher, stall 51 St Anns market, h Tannery west
Monaghan J., barrister and advocate, 60 St James, h 517 St Dominique
Monaghan James, blacksmith, St Andrew n Centre
Monaghan James, carter, 132 Lagauchetière
Monaghan John, carter, r 51 Kempt
Monaghan John, laborer, Burgess n Wellington
Monaghan Pat., carter, 46 Farm
Monaghan William, laborer, 58 St Ignace
Monahan Alex., shoemaker, 8 Panet
Monahan Cornelius, laborer, 31 Centre
Monahan Pat., laborer, 150 Richardson
Monahan Ths., laborer, r 45 Condé
Monarque André, butcher, stall 38 Bonsecours market, h 375 St Mary
Monarque Fred., cooper, 87 Beaudry
Monarque Fred., cooper, 29 Woodyard
Monarque Léon, saddler, 491 St Mary
Monarque Louis, cooper, 29 Woodyard
Monarque Louis, cooper, 83 Beaudry
Monarque Mrs. Louise, wid Pierre, 42 Chaboillez
MONASTERY OF THE SISTERS OF ST JOSEPH DU BON PASTEUR, sister Marie de Ste Hélène, superioress, 174 Fullum
Monastesse Louis, shoemaker, 372 St Catherine, h 173 Amherst
Monat Louis, merchant, 276 St Paul, h 34 Sanguinet
Monat Michel, clerk, 34 Sanguinet
Montbriand Félix, laborer, r 38 Montcalm
Montbriant Ls., barber, 342 Panet
MONCEL GUILLAUME N., manager Estate Masson, 3 St James, h 263 German
Monck Henry N., secretary Montreal Rolling mills, 288 Peel
Mondard Anselme, laborer, 335 Sydenham
Monday O. J., clerk, 89 Sanguinet
Mondehard Emile, baker, 406 Lagauchetière
Mondehard Miss Emilie, milliner, 406 Lagauchetière
Mondehard Miss Justine, ironer, 406 Lagauchetière
Mondehard Mrs. D.E.C., wid Augustin, 406 Lagauchetière
MONDELET HON. CHARLES, judge Superior court, bds at 22 St Elizabeth
Mondelet Miss C., bds at Donegana hotel, 31 Notre Dame
Mondelet Wm. H., M.D., 813 Craig
Mondion Louis Jos., dry goods, 451 St Joseph, h 276 Seigneurs
Mondoux Alp., lithographer, 48 Wolfe
Mondoux Arthur, shoemaker, 222 St Dominique
Mondoux Horace A., agent, 148 Wolfe
Mondoux James, runner, bds at Eagle hotel, 27 and 29 Chaboillez sq
Mondoux Siméon, registrar, 541 Lagauchetière
Monet Auguste, clerk, 127 Amherst
Monet François, 294 St Joseph
Monette Abraham, shoemaker, 351 Montcalm
Monette Alfred, shoemaker, 312 Amherst
Monette Alger, laborer, r 238 Seaton
Monette Antoine, carter, 197 Seaton
Monette Chs., poultry, St Anns market, h 26 Papineau sq
Monette dit Boismenu Jean, stonecutter, 298 St Dominique
Monette Frs., blacksmith, 347 Amherst
Monette Frs., master carter, 11 Beaudry
Monette Frs., stonecutter, 48 St Ignace
Monette Frs. X., joiner, 245 Seaton
Monette Frs. X., laborer, 201 Seaton
Monette George, joiner, 157 St Martin
Monette J. Bte., broommaker, 133 St Maurice
Monette J. Bte., carter, 11 St Roch lane
Monette J. Bte., carter, 28 Smith
Monette Jos., conductor, 314 St Mary
Monette Jos., laborer, 235 Durham
Monette Jos., of V. Monette & Brother, 544 St Paul
Monette Jos., trader, 70 Logan
Monette Joseph, laborer, 127 Wolfe
Monette Jules, joiner, 275 St Dominique
Monette Lambert, joiner, 306 Panet
Monette Ls., bookbinder, 90 German
Monette Louis, butcher, stall 14 St Anns market, h 389 St Joseph
Monette Louis, stonecutter, 330 St Dominique
Monette Maxime, clerk, 92 German
Monette Médard, laborer, 276 Sydenham
Monette Mélasippe, crockery dealer, Bonsecours market, h 158 Montcalm
Monette Michel, cabinetmaker, 303 Wolfe
Monette Mrs. Catherine, wid François, trader, St Anns market, h Logan
Monette Mrs. Geneviève, wid J. Bte., huckster, 42 St Lawrence market, h 150 St Dominique
Monette Mrs. Julie, wid Pierre, 125 Seaton
Monette Mrs. M., wid Pierre, 301 Commissioners
Monette Mrs. Marie, wid Nar., 90 German
Monette Mrs. P., wid Frs., bdg hse, 30 Notre Dame
Monette Mrs. Sophie, wid Boucher, huckster, 41 St Lawrence market, h 150 German
Monette Onésime, bricklayer, 284 German
Monette Paul, carter, 502 St Joseph
Monette Paul, clerk, 90 German
Monette Philéas, storeman, 117 Versailles
Monette Théophile, grocer, 246 Aqueduct
MONETTE V., & BROTHER, saloon and dining rooms, 125 McGill cor St Paul
Monette Victor, of V. Monette & Brother, 544 St Paul
Monette Xavier, laborer, 21 Fullum
MONEY ORDER DEPARTMENT, post office, H. A. Bourret, clerk, 132 St James
Monfils Napoléon, shoemaker, 216 Montcalm
Mongeau Azarie, painter, 247 Jacques Cartier
MONGEAU, BEAUPRE & SANTOIRE, advocates, 30 St Gabriel
Mongeau Hilaire, painter, 568 St Catherine
Mongeau J. Bte., trader, 247 Jacques Cartier
Mongeau J. N., of Mongeau, Beaupré & Santoire, resides at Longueuil
Mongeau Miss Célanie, dressmaker, 568 St Catherine

BABCOCK FIRE EXTINGUISHERS AND SELF ACTING ENGINES.

BARRY & CAMPBELL CARPET, OIL CLOTH & CURTAIN WAREHOUSE, 208 & 210 McGILL ST.

Mongeau Mrs. Stanislas, Island
Mongeau Napoléon, clerk, St Lawrence market 63 Craig
Mongeon Chs., harbor master, 96 German
Mongeon Mrs. E., wid Evariste, 18 St Justin
Mongeon Mrs. Mathilda, wid Alfred, 207 St Urbain
Mongin Pierre, shoemaker, 190 German
MONGRAIN CHARLES., grocer, 277 Ontario
Monier Augustin, bricklayer, 20 Payette
Monier Cléophas, carpenter, 579 Albert
Monier Cyprien, joiner, 631 St Joseph
MONJEAU REV. JOSEPH, Bishop's palace, Palace cor Cemetery
MONK, BUTLER & CRUICKSHANK, advocates, 34 St James
MONK ED. CORNWALLIS, of Laflamme, Huntington, Monk & Laflamme, 37 Lorne av
Monk Frank, clerk, 34 Berri
MONK HON. SAMUEL CORNWALLIS, judge Queen's bench, 643 Ontario
MONK JOHN, of Monk, Butler & Cruickshank, agent for marriage licenses, 34 St James, h 34 Berri
Monk Mrs. G., wid Geo. H., 1318 St Catherine
Monsarrat Mark, accountant, 444 St Dominique
Monsel Pierre, shoemaker, 210 College
Monsell W. H., wine and spirit merchant, 50 St Henry, h 43 City Councillors
Monsiault Miss Mathilda, seamstress, r 733 St Joseph
Montanari Paul, customs clerk, 8 Vitré
Montbriand Louis, barber, 357 Ontario
Montbriand Louis, plasterer, 205 Lafontaine
Montbriant Adolphe, policeman, 346 Wolfe
Montbriant Joseph, shoemaker, 19 Allard
Montbriant Louis, barber, 342 Panet
Montbriant Rémi, trader, 449 St Mary
Montgomery Henry, laborer, 101 Grand Trunk
Montgomey James, carter, 26 Durham
Montgomery John, carter, 40 Devienne
Montgomery Ths., accountant, 282 St Urbain
Monti Louis J., clerk, bds at 155 St Joseph
Montier Eustache, clerk, 219 St Catherine
Montier J. Bte., butcher, 25 St Anns market, h 641 St Bonaventure
Montigny Jos., potter, 11 St Michael lane
Montigny Pierre, agent, 230 St André
Montigny Théophile, shoemaker, r 143 Dorchester
Montmarquet Cyrille, sen., 161 Visitation
Montmarquet Ed., clerk, 75 Canning
MONTMARQUET FRANCOIS XAVIER, baker, 260 German
Montmarquet Jos., butcher, 625 Mignonne
Montmarquet Jos., public market 254½ St Lawrence
Montmarquet Mrs. C., wid Maurice, 16 St Claude
Montmarquet Mrs. E., wid Edouard A., 110 St Denis
MONTMARQUET P. CYRILLE, trader, 395 Amherst
Montmarquet Stanislas, joiner, 335 Lagauchetière
Montpetit Alex., laborer, 539 William
Montpetit Alfred, painter, 113 St Bonaventure
Montpetit J. Bte., engineer, 19 Lusignan
Montpetit Mrs. Henriette, wid Pierre, 236 McGill
Montpetit Mrs. P., r 24 Mountain
Montpetit Thomas, laborer, r 620 St Bonaventure
Montrait And., 484 St Lawrence
MONTREAL ACADEMY, Frederick Haight, M.A., principal, 51 McGill College av
MONTREAL AND CHAMPLAIN RAILROAD CO., Grand Trunk railway office, 2 Point St Charles
MONTREAL AND OTTAWA FORWARDING CO., Isaac Bonner, agent, 88 Common
MONTREAL AND QUEBEC STEAMBOAT OFFICE, Richelieu Co., 228 St Paul and 187 Commissioners
MONTREAL ASSURANCE CO., fire and marine, Alexander Murray, manager, Montreal Telegraph building, 12 St Sacrament
MONTREAL AUXILIARY BIBLE SOCIETY, Thomas Muir, depositary, cor St Radegonde and Craig
MONTREAL AXE AND EDGE TOOL FACTORY, William Mocock, proprietor, cor Seigneurs and Canal
MONTREAL AXE WORKS, Morland, Watson & Co., proprietors; factory on Lachine canal; office, 387 St Paul
MONTREAL BRASS FOUNDRY, Robert Mitchell & Co., proprietors, 194 St Peter
MONTREAL BUILDING ASSOCIATION, H. A. Nelson, president; Wm. Reid, vice-president; W. A. Merry, secretary, J. Nelson, architect, office 169 St James

MONTREAL CANADIAN and FOREIGN PURCHASING AGENCY (THE) general information office, H. A. Jackson, manager; Jas. B. Mackinnon, treasurer; Chas. H. Binks, secretary. All descriptions of goods purchased and forwarded, with greatest dispatch; small article a specialty. Informations obtained upon any subject. All correspondence treated as strictly confidential. Send for circular, 9 Lemoine, P.O. box 132½

MONTREAL CANADIAN BUILDING SOCIETY, C. Melançon, president; Joël Leduc, vice-president; L. A. Jetté, advocate, secretary; M. Rivet, treasurer, office 46 St Vincent
MONTREAL CARTAGE CO., D. Morrice & Co., proprietors; William B. Smith, manager, 38 St Peter
MONTREAL CITY PASSENGER RAILWAY CO., office and waiting room, 566 Craig
MONTREAL CITY AND DISTRICT SAVINGS BANK, E. J. Barbeau, actuary, 176 St James cor St John
MONTREAL CITY SAW MILLS, Wm. Henderson, proprietor, 342 William
MONTREAL COLLEGE, rev. J. D. Lefebvre, director; rev. P. A. Campeau, bursar, Sherbrooke n Guy
MONTREAL COLLEGIATE SCHOOL, Charles Nichols, L.R.C.P., head master; W. Nichols, C.N., vice-principal, 21 Victoria.

OFFICE VICTORIA SQUARE. HOMER BAKER GENL. AGT. FOR CANADA. See page 249.

BARRY & CAMPBELL, CARPET, OIL CLOTH & CURTAIN WAREHOUSE, 208 & 210 McGILL ST.

MONTREAL CORN EXCHANGE, W. J. Patterson, secretary, cor St John and St Sacrament
MONTREAL CURLING RINK, John Riley, gardener, caretaker, 1079 St Catherine
MONTREAL DIRECTORY, published annually in June; subscription $2; John Lovell, proprietor, printer and publisher, 23 and 25 St Nicholas
MONTREAL DISPENSARY AND HOSPITAL FOR SICK CHILDREN, W. Workman, president; H. Nelson, vice-president; T. A. Evans, treasurer; George Wilkins, M.D., secretary; Daniel Edmondson, guardian, 135 St Antoine
MONTREAL DRUG HALL, Tate & Covernton, proprietors, 157 St James
MONTREAL ELEVATING CO., Alex. McDougall, secretary, 7 Custom house sq
MONTREAL ENGLISH WORKING MEN'S BENEFIT SOCIETY, Wm. Turner, president; Geo. Penk, vice-president; Jas. Ellicott, secretary; Jas. H. Wilson, treasurer, office Mechanics' hall, 204 St James
MONTREAL FELT HAT WORKS, Jas. Coristine & Co., 471, 473, 475 and 477 St Paul
MONTREAL FLORAL NURSERIES, F. Roy, manager, opp. 127 St Denis
MONTREAL GAOL, Louis Payette, gaoler, cor St Mary and Colborne av
MONTREAL GENERAL HOSPITAL Clarence J. H. Chipman, M.A., M.D., house surgeon; J. C. Cameron, M.D., assistant house zurgeon; Ths. A. Rodger, M.D., house apothecary; Ed. Russell, steward; Annie Forbes, matron; 422 Dorchester cor St Dominique
MONTREAL GLUE WORKS, Hospice Labelle & Co., proprietors, cor Logan and Dufresne
MONTREAL GYMNASIUM, F. S. Barnjum, proprietor, 19 University
MONTREAL GYMNASIUM, Philip John Ward, superintendent, cor Mansfield and Burnside place
MONTREAL HERALD, annual subscription to daily $6, payable in advance; to tri-weekly $3; to weekly $1.25; Ed. G. Penny, editor; Penny, Wilson & Co., proprietors and printers, 155 St James
MONTREAL HORSE NAIL WORKS, Montreal Rolling Mills Co., proprietors; Charles S. Watson, managing director; factory on Lachine canal; office 409 St Paul
MONTREAL HORSE SHOE WORKS, Montreal Rolling Mills Co., proprietors; Charles S. Watson, managing director; works on Lachine canal, office 409 St Paul
MONTREAL HOUSE, Decker, Stearns & Murray, proprietors, 6 and 8 Custom house sq, cor Commissioners
MONTREAL ICE HOUSE, 74 St George
MONTREAL, LACHINE & GRAND TRUNK RAILWAY DEPOT, St Bonaventure
MONTREAL LEAD WORKS, Montreal Rolling Mills Co., proprietors; Chs. S. Watson, managing director, factory on Lachine canal; office 409 St Paul
MONTREAL LIVERY STABLES, J. Lawlor, proprietor, 32 Bleury
MONTREAL MINING CO., Robert Anderson president; Nathaniel J. Handyside, secretary 58 St François Xavier
MONTREAL MUTUAL BUILDING SOCIETY, P. P. Martin, president; John Forrester, vice-president; L. H. Charbonneau, secretary-treasurer, 28 St Gabriel
MONTREAL NAIL WORKS, Montreal Rolling Mills Co., proprietors; Chs. S. Watson, managing director; factory on Lachine canal office 409 St Paul
MONTREAL NORTHERN COLONIZATION RAILWAY, Duncan MacDonald & Co., contractors, 7 Place d'Armes
MONTREAL NORTHERN COLONIZATION RAILWAY CO., E. Lef. DeBellefeuille, secretary and treasurer, 15 St Lambert
MONTREAL OBSERVATORY, 803 Sherbrook
MONTREAL OCEAN STEAMSHIP CO., H. & A. Allan, agents, cor Youville and Commo
MONTREAL ODD FELLOWS JOINT STOCK ASSOCIATION, 626 Craig
MONTREAL OMNIBUS CO., H. Bogue, superintendent, office and waiting room, 63 St Joseph
MONTREAL PATENT GUANO CO., J. C. Ritchie, secretary North British chambers 11 Hospital
MONTREAL PERMANENT BUILDING SOCIETY, Henry Thomas, president; G. H. Frothingham, vice-president; Ths. Craig, secretary, 164 St James
MONTREAL RELIGIOUS TRACT SOCIETY Thomas Muir, depositary, cor Craig and St Radegonde
MONTREAL ROLLING MILLS CO., Chs. S. Watson, managing director; William McMaster, jun., secretary; works on Lachine canal office 409 St Paul
MONTREAL SAW WORKS, Morland, Watson & Co., proprietors; factory on Lachine canal office 387 St Paul
MONTREAL SCULPTURE AND GENERAL MARBLE AND GRANITE WORKS, Robert Reid, proprietor, cor St Catherine and St Alexander
MONTREAL STEAM LAUNDRY, 29, 31 and St Urbain. *See Adv*
MONTREAL STOCK EXCHANGE, F. Bond secretary, 58 St François Xavier
MONTREAL TACK WORKS, Montreal Rolling Mills Co., proprietors; Chs. S. Watson, managing director; factory on Lachine canal, office 409 St Paul
MONTREAL TELEGRAPH CO., connecting with all parts of the Dominion, the United States, and with cables to Europe, Cuba, &c. Sir Hugh Allan, president; James Dakers secretary, cor St Sacrament and St François Xavier, branch offices 88 Common, 143 St James, and 230 St Paul, 197 Commissioners and 658 St Joseph, storehouse 34 Queen
MONTREAL THISTLE CURLING CLUB St Monique
MONTREAL TRANSPORTATION CO., Hugh McLennan, president, 88 Common
MONTREAL TURNPIKE TRUST, Jos. Rolland secretary, 146 St James

BABCOCK FIRE EXTINGUISHERS AND SELF ACTING ENGINES.

BARRY & CAMPBELL, CARPET, OIL CLOTH & CURTAIN WAREHOUSE, 208 & 210 McGILL ST.

MONTREAL VARNISH CO., Baylis, Wilkes & Co., managers, 20 Nazareth. *See Adv p* 257
MONTREAL VETERINARY COLLEGE, D. McEachran, veterinary surgeon, Barron block, St James, office 679 Craig n Bleury. *See Adv p* 10
MONTREAL VINEGAR WORKS, M. Lefebvre, proprietor, 41 Bonsecours
MONTREAL WAREHOUSING CO., John S. Hall, manager; Geo. H. Hannah, secretary; canal office 246 Wellington; 121 and 133 Mill
MONTREAL W REHOUSING CO'S. stores, 17 Colborne
MONTREAL WATCH MANUFACTURING CO., C. C. De Meribel, manager, 35 St James
MONTREAL WATER WORKS, Louis Lesage, superintendent, 60 and 62 St Charles Borromée, h 469 Lagauchetière
MONTREAL WEAVING CO., John Pratt, president; Adolphe Roy, vice-president; Jos. Gouilland, manager, office 335 St Paul, factory 80 Papineau road
MONTREAL WIRE WORKS, T. G. Rice, proprietor, 558 and 560 Craig
MONTREAL WITNESS, annual subscription to daily in city $4; in country $3; to tri-weekly $2; (ministers $1;) to weekly $1; John Dougall & Son, proprietors and printers, 218 and 220 St James
MONTREAL WOMEN'S HOSPITAL, Drs. Leprohon, Hingston and Trenholme, attending physicians, 51 St Antoine
MONTREAL YOUNG MEN'S CHRISTIAN ASSOCIATION, 6 St Radegonde
Montreuil Chs., shoemaker, 160 St Maurice
Montreuil Frs., shoemaker, r 66 Barré
Montreuil Geo., naturalist, 71 Water
Montreuil Geoffroy, laborer, 81 Barré
Montreuil Laurent, blacksmith, 123 St Mary
Montreuil Ls., cigarmaker, 15 Leduc lane
Montreuil Mrs. E., wid Adolphe, 252 Panet
Moodie Jas., of MacDonald, Moodie & Co., Dorchester av, Côte St Antoine
Moodie M., manufacturer of agricultural implements, 26 Foundling
Moodie Ths., of Thomson, Moodie & Houghan, Bellevue terrace, 949 Dorchester
Moodie Wm., 949 Dorchester
Moodie Wm., laborer, 156 Ottawa
Moody Arch., coal oil and lamps, 41 St Antoine
Moody Mrs. Margaret, wid Wm., bdg hse, 43 St Dominique
Mooney Alex., grocer, 266 William
Mooney Daniel, laborer, r 27 Condé
MOONEY HENRY, grocer, wine and spirit merchant, wholesale and retail, 102 McGill
Mooney Isidore, plasterer, 637 St Bonaventure
Mooney James, carter, 52 Chatham
Mooney James, carter, 6 Cemetery
Mooney James, laborer, 126 Murray
Mooney John, clerk, 272 William
MOONEY JOHN H., wool and hides, 85 to 93 Grey Nun, h 562 Sherbrooke cor St Charles Borromée
Mooney Mrs. Bridget, wid James, r 17 St Germain
Mooney Mrs. M., wid Wm., 178 Richardson
Mooney Mrs. Rosanna, wid John, 272 William
Mooney Patrick, 152 Etienne
Mooney Terence, innkeeper, 159 Mountain
Mooney Timothy, carter, 1 Little Manufacturers
Mooney W. M., of W. M. Mooney & Co., 38 Victoria
MOONEY W. M., & CO., proprietors Canada Horse Nail Co., 129 to 145 Mill
Moore A. M., insurance agent, 53 Bleury
Moore Charles, painter, 169 St George Hypolite
Moore D. W., machinist, 68 Prince
Moore Ed., of E. Moore & Co., 14 Dumarais
MOORE EDWARD, & CO., warehousemen and shipping agents, 45 St Sacrament
Moore Frs., tailor, 32 Sanguinet
Moore James, 24 Notre Dame
Moore James, clerk, 5 Coursol
Moore James, gardener, 35 Bisson
Moore John, carpenter, 18 St Geneviève
Moore John, clerk, 68 Duke
Moore John, clerk G.T.R., 176 William
MOORE JOHN, coal merchant, 95 William and 65 Duke, h 27 Latour
Moore John, contractor, 196 Ottawa
Moore John, laborer, 373 Colborne av
Moore John, moulder, 215½ St Catherine
MOORE JOHN S., iron and hardware broker, 32 St François Xavier, h 27 Latour
Moore Jos., 257 University
Moore Luke, 643 Sherbrooke
Moore Michael, driver G.T.R., 240 William
MOORE MICHAEL, hardware and cutlery, 179 St Joseph, h 196 Ottawa
Moore Mrs. Annie, wid John, 81 Forfar
Moore Mrs. Mary Ann, wid Allan, 27 Erie
Moore Mrs. Mary, wid George, bds at 72½ St Denis
Moore Mrs. Margaret, wid Dominick, 247 St Dominique
Moore Mrs. Robert, r 151 St Urbain
Moore Mrs. Sarah, wid James, 24 Notre Dame
Moore Pat., laborer, Henry off Centre
Moore Richard, fancy store, 92 Forfar
Moore Robert, grocer, 89 St Patrick
Moore Samuel, 109 St Mary
Moore Stuart, blacksmith, 139 Grand Trunk
Moore Ths., bookkeeper, 359 St Dominique
Moore Ths., clerk, 437 St Mary
Moore Ths., contractor, 198 Ottawa
Moore Ths., foreman at Ronayne Brothers, 5 Concord
Moore Ths., meat inspector, 82 St Christophe
Moore Wm., laborer, 497 Wolfe
Moore Wm., clerk, 168 Seigneurs
Moquin Chs., storeman, 208 Montcalm
Moquin Henri, tailor, 210 Sanguinet
Moquin Frs., joiner, 123 St Catherine
Moquin Frs. Onésime, bookkeeper, 309 Ontario
Moquin Isidore, shoemaker, 294 Wolfe
Moquin J. Bte., leather finisher, 537 St Catherine
Moquin Léon, laborer, 17 Allard
Moquin Maurice, driver, 685 St Lawrence
Morache Césaire, carriagemaker, 25 Beaudry
Morache Ephrem, plasterer, 261 St André
Morache Jean Bte. mason, 284 Jacques Cartier
Morache Jos., bricklayer, 213 St André
Morache Jos., joiner, 196 Wolfe
Morache Jos., shoemaker, 201 St Elizabeth

OFFICE VICTORIA SQUARE. HOMER BAKER GENL. AGT. FOR CANADA. See page 249.

BARRY & CAMPBELL, CARPET, OIL CLOTH & CURTAIN WAREHOUSE, 208 & 210 McGILL ST.

Moraghan James, carpenter, 1232 St Catherine
Morache Mrs. Emilie, wid Jean, 109 Montcalm
Moran Edward, of Donovan & Moran, 78 Montcalm
Moran James, carter, 132 Kempt
Moran James, laborer, r 49 Kempt
Moran James, laborer, 152½ Dalhousie
Moran John, engineer, 34 St Margaret
Moran John, shoe cutter, 152½ Dalhousie
MORAN JOHN, St Charles saloon and oyster house, 551 Craig cor St Urbain
Moran Michael B., bank clerk, 111 Champ de Mars
Moran Pat., laborer, 252 William
Morand Mrs. Olive, wid Henri, seamstress, r 179 St Paul
More John C., of Kirkwood & More, bds at St Lawrence hall, 139 St James
Moreau Ant., roofer, 722 Ontario
Moreau Augustin, 212 St Lawrence
Moreau Augustin, joiner, 8 St Constant
Moreau Ed., laborer, 382 Beaudry
Moreau François, carpenter, 102 Logan
Moreau Frs. X., barber, 105 St Paul, h 92 Amherst
Moreau Frs. X., carpenter, 49 Montcalm
Moreau George, laborer, 425 Panet
Moreau J. Bte., carter, St Léon lane
Moreau J. Bte., currier, 5 Metcalfe lane
Moreau Jos., carter, 385 Seaton
Moreau Joseph, music teacher, 722 Ontario
Moreau Jos., stonecutter, 22 Marie Louise av
Moreaa Jos., tobacconist, 79 Durham
Moreau Jos., trader, 332 St Joseph
Moreau Médée, tobacconist, 49 Montcalm
Moreau Michel, 466 Dorchester
Moreau Mrs. Anastasie, wid Agapite, bdg hse, 412 Lagauchetière
Moreau Mrs. J., wid Benj., 188 St Elizabeth
Moreau Mrs. Justine, wid J., huckster, 47 St Lawrence market, h 55 St Urbain
Moreau Mrs. Maria, wid Laurent A., 226 St Denis
Moreau Mrs. Octavie, wid Jos., 183 Aqueduct
Moreau Mrs. Sophie, wid Jacques, 153 St Dominique
Moreau Nar., fish dealer, stall 3 Bonsecours Fish market, h 101 Jacques Cartier
Moreau Pierre, advocate, 63 St Gabriel, resides at Longueuil
Moreau Pierre, laborer, 71 Inspector
MOREAU VERY REV. CANON E., Bishop's palace, Palace cor Cemetery
MOREAU VERY REV. CANON H., vicar general, Bishop's palace, Palace cor Cemetery
Moreau Xavier, barber, 92 Amherst
Morel Ed., laborer, r 216 Beaudry
Morel Elie, shoemaker, 357 Montcalm
Morel Etienne, carpenter, r 104 St Elizabeth
Morel Jos., carter, 120 Durham
Morelle Adolphe, moulder, 41 Desalaberry
Morelle Ant., blacksmith, 103 St Louis
Morelle Ferd., 3 Water
Morelle Louis, shipcarpenter, 3 Water
Morelle Frs. X., joiner, bds at 630 St Joseph
Morelle Moïse, cabinetmaker, 211 Sydenham
Morency Naz., carter, 1[illegible] Amherst
Morency Théodore, joiner, 403½ Amherst
Morendeau J. Bte., carter, 6 Schoolhouse
Moretti Arthur, clerk, bds at 5 St Elizabeth
Morey Jacob, livery stable, 52 St Bonaventure
Morey Jacob T., of E. I. Bancroft & Co., 11 Belmont
Morgan Ed., plumber, 108 St Louis
Morgan Frs., trader, 786 Craig
Morgan Henry, clerk, 14 Plateau
Morgan Henry, of Henry Morgan & Co., Milton lodge, Hochelaga
MORGAN HENRY, & CO., dry goods, wholesale and retail, Colonial house, 255 to 263 St James cor Victoria sq
Morgan James, sen., of Henry Morgan & Co., Milton lodge, Hochelaga
Morgan James, jun., of Henry Morgan & Co., Milton lodge, Hochelaga

MORGAN JAMES VAUGHAN, merchant, agent for Silicated Carbon Filter Co., and Patent Plumbago Crucible Co., importer of porous cells, &c., and proprietor Dominion Telegraph Institute, 75 St James, h 520 Craig

Morgan Michael, laborer, Logan farm
Morgan Mrs. F., wid J., 346 Dorchester
Morgan Mrs. J. D., wid James, dressmaker, 14[illegible] St Joseph
Morgan Sam., laborer, Logan farm
Morgan Thos., laborer, 265 Richmond
Morgan Ths., 194 Bleury
MORGAN WILLIAM, pork butcher, stall 5[illegible] St Anns market, slaughter and packing house 74 Albert, h 2 Maple avenue
Morgan Wm. B., clerk, 134 Cadieux
Morganti Giuseppe, millinery, 94 St Lawrence and 196 Notre Dame
Moriarty Michael, saloon, 691 Craig
Morice Ernest, of Ancelle & Morice, 72 St Denis
MORICE J. JAMES, upholsterer, 682 Dorchester, h 153 St George
MORICE JAMES, cabinetmaker, 47½ Bleury, h 129 St George
Morin Aldéric, barber, 302½ St Catherine
Morin Alexis, tinsmith, 318 Wolfe
Morin Alfred, laborer, r 27 St Mary
Morin Alphonse, shoemaker, 187 Durham
Morin Ant., inspector of chimneys, 413 Lagauchetière
Morin Ant., laborer, r 343 Montcalm
Morin Ant., laborer, 384 Sydenham
Morin Barnabé, laborer, 409 Durham
MORIN C. D., wholesale and retail dealer in hair oil, patent medicines, fancy soaps, perfumeries, &c., 262 and 264 St Catherine cor Durham
Morin Célestin, laborer, 114 Seaton
Morin Clément, butcher, 215 Montcalm
MORIN & CO., general merchandise brokers and agents for J. P. Wiser, Ont., distiller and miller, high wines, whiskies, etc., Prescott, H. Corby, Belleville, and Richard Berns, Antwerp, Belgium, 10 St Nicholas
Morin Cyprien, laborer, 115 Delisle
Morin Ferd., of Hétu & Morin, 184 Notre Dame
Morin Frs., laborer, 37 Prince

BABCOCK FIRE EXTINGUISHERS, AND SELF ACTING ENGINES.

BARRY & CAMPBELL, CARPET, OIL CLOTH & CURTAIN WAREHOUSE, 208 & 210 McGILL ST.

Morin Hormisdas, joiner, 292 Amherst
Morin Henri E., bookkeeper, bds at 56 St Dominique
MORIN HUBERT, groceries, wines and liquors, cor Workman and Vinet, Coteau St Augustin
Morin Isaie, laborer, 354 Sydenham
Morin J. Bte., 205 Durham
Morin J. Bte., carter, 286 Seaton
Morin J. Bte., tavern keeper, 222 Seigneurs
Morin Jos., carpenter, 120 Panet
Morin Jos., currier, 107 St Catherine
Morin Jos., joiner, St Andrew n Centre
Morin Jos., laborer, 73 Logan
Morin Jos., laborer, 56 Prince
Morin Jos. Hercule, bookkeeper, 699½ St Joseph
Morin Jos. I., storeman, 699½ St Joseph
MORIN L. E., fish and fish oil inspector, Quebec Gate barracks, St Paul, entrance by Water, h 415 St Catherine
Morin Laurent, laborer, 130 Beaudry
Morin Louis, baker, 403 Amherst
Morin Louis, laborer, 14 Grant lane
Morin Louis E., jun., of Morin & Co., 415 St Catherine
Morin Louis E., sen., of Morin & Co., 415 St Catherine
Morin M., baker, bds at 443 Lagauchetière
Morin Michel, laborer, bds at 86 St Constant
Morin Miss Alphonsine, dressmaker, 216 Lagauchetière
Morin Miss Delphine, director, 745 St Catherine
Morin Miss Virginie, French and English academy, 213 German
Morin Mrs. Charlotte, wid Noel, 606 St Bonaventure
Morin Mrs. Julie, wid L., r 158 Seaton
Morin Mrs. Victoire, wid Olivier, 699½ St Joseph
Morin Nap., baker, 95 Duquette lane
Morin Nap., shoemaker, 237 Mignonne
Morin Nar., 513 Dorchester
Morin Nar., laborer, 85 Ontario
Morin Ol., joiner, 99 St Martin
Morin Ol., laborer, 343 Seaton
Morin Oscar, tailor, 45 St Hypolite lane
Morin Pierre, laborer, 131 Beaudry
Morin Pierre, laborer, r 37 St Paul
Morin Pierre H., joiner, 41½ St Elizabeth
Morin Ths., plumber, 211 St Charles Borromée
Morin Victor, artist, 450 Lagauchetière
Morin Vital, furrier, 263 St Joseph
MORISSEAU EDMOND, hotel, 151 St Paul
Morisseau Jos., policeman, 24 St Julie
Morisse Mrs. Julie, wid Joseph, r 68 Murray
Morissette Olivier, laborer, 16 Grey Nun
Morrissey John, grocer, 70 Murray
Morrissey Patrick, blacksmith, 68 Murray
Morkill Wm. A., bookkeeper, 91 Cemetery
MORLAND, WATSON & CO., ironmasters, merchants in iron and hardware, proprietors Montreal Saw works, and Montreal Axe works; 385, 387 and 409 St Paul.
Morley James, carter, 36 Amherst
Morley John, 184 St Hubert
Morley John, laborer, 281 Parthenais
Morley Michael, 23 Cadieux
Morley Mrs. Eliza, wid Wm., 824 St Catherine
Morley Mrs. Mary, wid James, 36 Amherst
Morneau Ant., laborer, Grand Trunk
Morneau Augustin, mason, 614 Mignonne
Morneau Jean, carter, 104 Ann
Morneau Joseph, carter, head of Dufresne
Morneau Louis, carter, head of Dufresne
Morneau Mrs. Victoire, wid Jean, 289 Montcalm
Morninge Peter, grocer, 8 Coursol
Morois Alfred, fancy goods, 425 St Joseph
Morois Alp., shoemaker, 415 Panet
Morquier Norbert, carter, 373 Seigneurs
Morrall Levi, sawfiler, bds at 78 St Joseph
MORRICE D., & CO., produce, leather, ashes, coal oil and ice merchants, and proprietors Montreal Cartage Co., 230 McGill, cartage offices 36 St Peter, 18 Ann and 14 Colborne
Morrice David, of D. Morrice & Co., 10 Redpath n Sherbrooke
Morris A. H., bookkeeper, 153 Inspector
Morris Chs., storeman, 38 St George Hypolite
Morris Edmund, barber, 33 Sanguinet
Morris Edwin, of M. Gutman, Morris & Co., 223 McGill
Morris Geo., clerk, 205 Bleury
Morris James, dry goods and clothing, 58 St Paul
Morris John, trader, bds at 171 St Paul
MORRIS JOHN L., advocate, 353 Notre Dame, h 292 Peel
Morris Jos., storeman, 191 Chatham
Morris Miss Henrietta, seamstress, 5 St Geneviève
Morris Mrs. Mary, wid James, 188 St George
Morris Peter, barber Hotel du Canada, 17 St Gabriel
Morris Robert, bookkeeper, bds at 90 St Lawrence
Morrison Alexander, carpenter, 42 St Charles Borromée
Morrison Alex., joiner, 65 and 67 Fortification lane
Morrison Andrew, of A. Morrison & Son, 43 St Lawrence, St J. Bte. village
MORRISON A., & SON, electrotypers and stereotypers, 138 St James. *See Adv p* 11
Morrison Chas., plasterer, 457 Panet
Morrison David, 11 Brunswick
Morrison Edward, storeman, r 237 St Martin
Morrison Griffith, laborer, r 113 McCord
Morrison James, gardener, 48 Parthenais
Morrison James, plasterer, 26 and 28 Mansfield, h 30 Mansfield
Morrison John, builder, 7 St Edward
Morrison John, customs officer, 11 Brunswick
Morrison John, machinist, 30 Desrivières lane

MORRISON JOHN,
PLASTERER,
26 and 28 Mansfield h 30 Mansfield

Morrison Miss Leonora, teacher Royal Arthur school, bds at 108 St Urbain
Morrison Miss Margaret, 135 Kempt
Morrison Mrs. Catherine, wid Wm., 557 Lagauchetière
Morrison Neil, engineer, 92 Grand Trunk
Morrison Peter, engineer, 75 Suzanne
Morrison Peter S., tobacconist, 301 Craig
Morrison Robert, blacksmith, 96 Magdalen

OFFICE VICTORIA SQUARE. HOMER BAKER GENL. AGT. FOR CANADA. See page 249.

BARRY & CAMPBELL, CARPET, OIL CLOTH & CURTAIN WAREHOUSE, 208 & 210 McGILL ST.

Morrison Robert, of A. Morrison & Son, 43 St Lawrence, St J. Bte. village
Morrison Sam., engineer, 66 Duke
Morrison Wm., laborer, 557 Lagauchetière
Morrison Wm., machinist, bds at 43 St Dominique
Morrison Wm. H., clerk, 29 St George
Morrissette Adolphe, broommaker, 25 Emery
Morrissette Albert, sculptor, 31 St Pierre lane
Morrissette Eusèbe, carter, 144 Amherst
Morrissette Narcisse, tanner, bds at 44 St Dominique
Morrissey James, stevedore, 154 Duke
Morrissey John, carter, r 215 William
Morrissey John, grocer, 70 Murray
Morrissey John, laborer, 15 William
Morrissey Lawrence, shoemaker, 37 Vallee
Morrissey Pat., laborer, 86 Vitré
Morrissey Patrick, blacksmith, 68 Murray
Morrissey Richard, gardener, 85 Versailles
Morrissey Thomas, jun., foreman, 35 Vallée
Morrogh Miss Ann, 264 St Hubert
Morrow John, laborer, 178 Seigneurs
Morrow John, shoemaker, 280 St Bonaventure
Morrow John, shoemaker, 52 St Antoine
Morse Wm. Edward, clerk, 36 Latour
Mortimer Alonzo H. A., clerk, bds at 20 St Radegonde
Mortimer Geo., travelling agent, 20 St Radegonde
Mortimer Mrs. G., milliner, 20 St Radegonde
Mortimer Ths., foreman, 62 Chenneville
Morton Abraham, carpenter, 73 Colborne
Morton Henry, of Morton, Phillips & Bulmer, 392 Mountain
Morton John, laborer, 49 Canning
Morton James L., clerk, 359½ Wellington

MORTON, PHILLIPS & BULMER, (successors to Robert Graham, established 1829), Account book manufacturers, Paper rulers and Stationers, 375 Notre Dame

Morton Robert H., moulder, 73 Colborne
Morton William, moulder, Britannia n Menai
Morty Jacques, clerk, 95 St André
Mosdell Alfred, laborer, 239 St Bonaventure
Moseley Edward V., of Moseley & Ricker, Tannery west
MOSELEY & RICKER, leather manufacturers, 503 St Paul
Moses André, painter, 108 Inspector
Moses Mrs. M., wid John, 80 Inspector
Moss Elzéar Louis, butcher, 116 Delisle
MOSS GEORGE W., manufacturers agent, h 28 University
Moss Hiam D., of S., H. & J. Moss, 5 Argyle terrace, 998 St Catherine
Moss Hiam E., clerk, 998 St Catherine
Moss Jacob, of S., H. & J. Moss, Princess Royal terrace, 251 University
Moss Jacob L., of S. Davis & Co., Prince Arthur terrace, 28 Victoria
Moss Jack, of S., H. & J. Moss, 2 Princess Royal terrace, 251 University
Moss John, carpenter, 116 Forfar
Moss John, of S., H. & J. Moss, 251 University
Moss J. Bte., laborer, r 11 St Columban
Moss Jos., laborer, 5 Josephine lane
Moss Joseph, of S., H. & J. Moss, 249 University
Moss Patrick, shoemaker, bds at 171 St Paul
MOSS S., H. & J., importers, 5 and 7 Recollet and Oriental block, 420 Notre Dame
Moss Sam. H., of S., H. & J. Moss, 251 University
MOTT HENRY, bookkeeper, 594 St Catherine
Mott Magloire, laborer, 511 St Lawrence
Mott Mrs., wid A., 511 St Lawrence
Moulle Joseph, 311 Visitation
Mouline Raymond, butcher, 501 Craig
MOUNT FREDERICK WILLIAM, London Coffee house, 525 Craig
Mount Edmond P., M.D., 595 St Mary
MOUNT JOHN WM., M.D., physician and surgeon, 82 St Mary
MOUNT ROYAL CEMETERY CO., William Turner, secretary, 60 St James
MOUNT ROYAL CEMETERY, Richard Sprigings, superintendent, Mount Royal avenue
MOUNT ROYAL HOTEL, O. Vallières, proprietor, 151 St Lawrence, Mile end
MOUNT ROYAL LODGE, NO. 1, I O.O.F.B.U. Lodge room 295 Notre Dame, box 602½ Post office
Mount Stuart, merchant, 52 St Famille
MOUNTAIN DRUG HALL, M. G. Edson, proprietor, cor Mountain and St Antoine
Mountain market, 317 St Bonaventure
Mountain Ths. G., carpenter, 268 German
Mountain W. C., clerk, bds at 83 St Urbain
Mountjoy Ths., laborer, 332 St Lawrence
Mourin Louis, joiner, 559½ William
MOUSSEAU, CHAPLEAU & CHAMPAGNE, advocates, 16 St James
Mousseau Cyrille, carpenter, 387 Seaton
MOUSSEAU DES-ISLETS CHARLES, entrance to photographic studio, 68 Jacques Cartier sq
Mousseau Fred., 6 Seigneurs
Mousseau Jos., joiner, 285 Ontario
Mousseau Jos. Alfred, Q.C., M.P., of Mousseau Chapleau & Champagne, 268 Dorchester
Moussette Ambroise, customs clerk, 9 Labelle
Moussette Geo., tobacconist, 41 Durham
Moussette Mrs. O., wid Narcisse, r 474 Lagauchetière
MOUSSETTE SÉRAPHIN PIERRE, notary, and commissioner Superior court, 7 and 9 St Vincent and 167 Lagauchetière, h 18 St Amable lane
Mown Robert, foreman G.T.R., 145 Magdalen
Moyen J. Bte., carpener, r 101 Versailles
Moyen Mrs., wid Joseph, 549 Mignonne
MOYLAN REV. WILLIAM, S.J., St Mary's college, 142 Bleury
Moyna J. C., traveller, 46 Cadieux
Moynaugh Martin, grocer, 49 Chaboillez
Moynihan Jeremiah, confectioner, 36 St Paul
Muckle Mrs. Jane, wid Chs. F., 62 German
Mudge E. W., of Fred. Whitley & Co., 203 Canning
Mudge H. J., Royal Insurance Co., 62 Scotland
MUDGE N. R., founders supplies and roofing materials, proprietor Victoria Facing Mills, and of Plastic Slate and Roofing Material manufactory, 208 St Patrick, office 9 Lemoine, h 5 Coursol

BABCOCK FIRE EXTINGUISHERS AND SELF ACTING ENGINES.

BARRY & CAMPBELL, CARPET, OIL CLOTH & CURTAIN WAREHOUSE, 208 & 210 McGILL ST.

Mudge Nicholas, 203 Canning
MUIR EBENEZER, chemist and druggist, 307 Notre Dame cor Place d'Armes, h 1194 St Catherine
MUIR, EWAN & CO., wholesale clothiers, importers of English woolens and dealers in Canada tweeds, 34 and 36 St Joseph, cor St Henry
MUIR GEORGE B., manager Fire department, Citizens Insurance Co., 175 St James, h 74 University
MUIR JAMES, real estate agent, Mechanics bank chambers, 194 St James, h Côte St Antoine
Muir Mrs. Elizabeth, wid rev. P. D., 372 Aqueduct
Muir Quentin, laborer, 340 William
Muir Robert, of W. & R. Muir, 1025 Sherbrooke
MUIR THOMAS, depositary Montreal Bible society, cor St Radagonde and Craig, h 39 Lorne av
Muir W. & R., late importers of dry goods, 2 Union buildings, 43 St François Xavier
Muir Wm., of Muir, Ewan & Co., 83 Drummond
MUIRHEAD JAMES W., city weigher, measurer and gauger, office 17 Common and 60 Grey Nun, h 2 Scotland
Mulcahey James, laborer, Ropery
Mulcahy Wm., carter, 177 Richardson
MULCAIR BROS., artist tailors and gentlemen's haberdashery, 74 St Joseph
Mulcair John, of Mulcair Bros., 22 Dupré lane
Mulcair R., 22 Dupré lane
Mulcair Thomas, of Mulcair Bros., 22 Dupré lane
Muldoon Henry, clerk, 104 Stanley
Muldoon Pat., 104 Stanley
Muldoon Peter, shoemaker, 3 Durham
Muldowney John, carter, 109 St Urbain
Mulhall J., clerk G.T.R., 571 Lagauchetière
Mulhall Mrs. E., wid Patrick, r 124 Murray
MULHALL MRS. MARIA, wid D., dressmaker, 571 Lagauchetière
Mulhally James, carter, 71¾ Lagauchetière
Mulharan Mrs. Margaret, wid Michael, 19 Shannon
Mulhern John, trader, r 101 Dalhousie
Mulhern Michael, laborer, r 72 Seminary
Mulhern Pat., clerk G.T.R., 28 Farm
MULHOLLAND & BAKER, wholesale hardware merchants, 25 to 35 St François Xavier
Mulholland Henry, of Mulholland & Baker, 970 Sherbrooke
Mulholland Henry, jun., clerk, 970 Sherbrooke
Mulholland Joseph, of Mulholland & Baker, 970 Sherbrooke
Mullany John, gaol guard, 20 Colborne av
MULLARKY & CO., boot and shoe manufacturers, 8 St Helen
Mullarky Michael C., of Mullarky & Co., Kinkora, 998 Dorchester
Mullarky Pat., shoemaker, r 482 Dorchester
Mullen Edward, grocer, 562 Lagauchetière
MULLEN JAMES, groceries, liquors, wines and provisions, 53 St Lawrence, h 102 Vitré
Mullen Philip, laborer, 302 William
Mullen Wm., carter, 9 Etienne
MULLER FREDERICK, M.D., homœopathic physician, 83 Union av
Mullin Dan. J., farrier, 22 St Urbain, h 38 St Urbain
Mullin Dennis, carter, 29 Kempt
MULLIN JAMES E., & CO., importers, wholesale grocers, and wine and spirit merchants, 18 College
Mullin James E., of J. E. Mullin & Co., 627 Sherbrooke
Mullin John, night watchman G.T.R., 443 Wellington
MULLIN M., & CO., saw and planing mills, and timber and lumber of every description for house finish, Canal
Mullin M., of M. Mullin & Co., bds at Ottawa hotel, 246 St James
MULLIN & McLEOD, boots and shoes, wholesale and retail, 14 Chaboillez sq
Mullin Michael, grocer, 117 Lagauchetière
Mullin Michael, laborer, 121 Richardson
MULLIN MICHAEL, wood and coal dealer, 36 College and 31 William, h 627 Sherbrooke
Mullin Michael A., saloon, 104 Lagauchetière, h 100 Lagauchetière
Mullin Miss Ellen, dressmaker, 156 McCord
Mullin Mrs. Bridget, wid Michael, bdg hse, 11 Common cor Port
Mullin Patrick, of J. E. Mullin & Co., 629 Sherbrooke
Mullin Ths., agent, 31 Chaboillez
Mullin Wm., barber, 105 St Maurice
Mullin Wm., of Mullin & McLeod, bds at 33 Chaboillez sq
MULLINS JAMES, baker, 4½ Hermine, h 709 Craig
Mullins John, cabinetmaker, 177 Chatham
Mullins John, watchman G.T.R., 443 Wellington
Mullins Maurice, boilermaker, 447 Wellington
Mullins Michael, laborer, 73 St Martin
Mullins Wm., carter, 21 Gain
Mulorn Jos., carter, 29 Logan
Munday Geo., engine driver, Sebastopol
Munday Geo., upholsterer, r 103 Craig
MUNDERLOH & CO., importers of German and Belgian goods, forwarders, and commission merchants, 61 St Sulpice
Munderloh W. C., of Munderloh & Co., Imperial German consul, 61 St Sulpice, h 100 Union av
Mundy Dennis, laborer, r 126 Murray
Mundy Elias, conductor G.T.R., 160 Etienne
Munn Robert, shoemaker, 62 Wolfe
Munn Stewart, of Lord, Magor & Munn, 52 St Famille
MUNRO ALEX., & CO., importers, and dealers in drugs and chemicals, patent medicines, perfumery, seeds, &c., 161 McGill
Munro Alexander, of Alex. Munro & Co., 23 Brunswick
Munro Alex., of Pashby & Munro, 18 Amherst
Munro Andrew, painter, 68 Courville
MUNRO DANIEL, engineer, Eastern foundry and machine shop, sawing and planing mills, Munro's block, cor Lagauchetière and Sydenham, h 7 Sydenham
MUNRO DANIEL, plumber and gasfitter, 46 St Antoine
MUNRO HECTOR, architect and builder, and house agent, 60 St James, h 23 Brunswick
Munro James L., clerk, 16 Plateau

OFFICE VICTORIA SQUARE. HOMER BAKER GENL. AGT. FOR CANADA. See page 249.

BARRY & CAMPBELL, CARPET, OIL CLOTH & CURTAIN WAREHOUSE, 208 & 210 McGILL ST.

Munro Lewis, private secretary to C. J. Brydges, Mechanics bank chambers, 194 St James, bds at 110 Stanley
Munro Mrs. Catherine, wid John, 147 St Antoine
Munro Pierre A. C., M.D., professor Victoria university, 448 Dorchester
Munro Ths., laborer, bds at 780½ Craig
Munro Wm., foreman, 132 Magdalen
Munro Wm., timekeeper C.P.R., 6 Papineau sq
Munson J. W., bookkeeper, 29 Coursol
Murdisk Walter, carpenter, 445 Wellington
Murdoch Joseph, clerk G.T.R., 506 St Bonaventure
Murdoch Joseph Fred., clerk G.T.R., 188 O'Leary av
Murdoch Wm., storeman, 177 St Antoine
Murgatroyd Benj., saloon, 794 Craig, h 19 Little St Antoine
Murgatroyd Sam., painter, bds at 794 Craig
Murgatroyd Wm., tobacconist, 790 Craig, bds at 794 Craig
Murisson Miss, bds at 30 St Denis
Murney Dennis, pipemaker, r 42 Colborne av
Murney Geo., currier, 130 Amherst
Murney James, currier, 14 Gain

MURPHY A. A.,
(trade mark) CHEAPSIDE,
FAMILY DRY GOODS STORE,
437 and 439 Notre Dame,
h 756 Palace. See Cheapside.

Murphy Alex., sen., 756 Palace
MURPHY BARTHOLOMEW, groceries, wines and liquors, 26 Aylmer
Murphy, Burke & Co., plumbers, 18 St Antoine
Murphy Charles, laborer, 45 Centre
Murphy Cornelius, laborer, 116 Nazareth
Murphy Cornelius, watchman, St Patrick n St Andrew
Murphy Daniel, grocer, 67 St Patrick
Murphy Dan. A., iron turner, 73 McCord
Murphy Ed., cooper, bds at 80 Wellington
Murphy Ed., grocer, 1 Eleanor cor Ottawa
Murphy Ed., laborer, Manufacturers n Ropery
Murphy Ed., laborer, 247 St Martin
MURPHY EDWARD, of Frothingham & Workman, 958 St Catherine
Murphy Felix, gardener, Bagg
Murphy Felix, gardener, 66 Courville
Murphy Felix, shoemaker, 84 Campeau
Murphy Frs., clerk, 66 Courville
Murphy Geo., storeman, 21 Perrault court
Murphy J. J., chiropodist, 718½ Craig
Murphy James, 21 St Germain
Murphy James, carter, 534 St Dominique
Murphy James, grocer, 19 Vitré
Murphy James, moulder, 71 St George
Murphy James C., of Alexander, Murphy & Cuddihy, 19 Vitré
Murphy John, brass moulder, 244 William
Murphy John, carter, 282 St Constant
Murphy John, laborer, 15 St Margaret
Murphy John, laborer, 38 Smith
Murphy John, mason, Manufacturers n Ropery
Murphy John, of John Murphy & Co., 680 Palace

MURPHY JOHN,
HOUSE, SIGN and FRESCO
PAINTER. PAPER HANGER, &c.,
also agent for PATENT
AMERICAN WOOD CARPETING,
and PARQUET FLOORING,
766 CRAIG STREET
West of Victoria square, h 133 Shuter

MURPHY JOHN, & CO., general dry goods, 403 and 405 Notre Dame, and 155 and 157 St Peter
Murphy John, of Hodgson, Murphy & Sumner, 247 Dorchester
Murphy John, storeman, 272 William
Murphy Jos., laborer, 11 Basin
MURPHY L. P., boarding house, 74 St Bonaventure
Murphy Lawrence, laborer, r 214 Ottawa
Murphy Lawrence, laborer, 14 St Adolphus
Murphy Mat., dry goods, 331 St Mary, h 26 St Ignace
Murphy Mat., fruit dealer, St Anns market, h 33 Etienne
Murphy Mat., ropemaker, 123 Ontario, h 318 Fullum
Murphy Maurice, post office clerk, 374 Laganchetière
Murphy Michael, blacksmith, 150 Prince
Murphy Michael, blacksmith, 99 Shannon
Murphy Michael, carter, 55½ McCord
Murphy Michael, carter, 65 St Patrick
Murphy Michael, coachman, 223 St Charles Borromée
Murphy Michael, foreman, 27 Farm
Murphy Michael, laborer, r 65 Kempt
Murphy Michael, laborer, r 296 William
Murphy Michael, laborer, 14 Queen
Murphy Michael, pipemaker, 33 Erie
Murphy Michael, ropemaker, 340 Papineau road
Murphy Miss Ann, huckster, 15 St Lawrence
Murphy Miss Ellen, trader, 31 Lagauchetiére market, h 34 St George Hypolite
Murphy Mrs. Ann, wid Ths., r 41 Jurors
Murphy Mrs. Catherine, wid J. S., 11 St Germain
Murphy Mrs. Grace, wid John, 61 St Patrick
Murphy Mrs. Jane, wid Chs., 158 Vitré
Murphy Mrs. Jane, wid G., 40 Bronsdon lane
Murphy Mrs. Jane, wid James, 158 Vitrè
Murphy Mrs. Maria, wid John, 4 Richardson
Murphy Mrs. Mary, wid James, midwife, 173 Ottawa
Murphy Mrs. Mary, wid Thomas, 71 St George
Murphy Mrs. Mary Ann, wid James, r 73 Dalhousie
Murphy Mrs. W., wid Michael, charwoman, r 15 St Felix
MURPHY MYLES, coal and wood merchant, 135 St Bonaventure, h 116½ St Martin
Murphy P., detective, 127 St Urbain
MURPHY P. A., & CO., general importers of English and foreign leathers, elastic webs, rubber goods, and agents for the Quebec Rubber Co., 19 St Helen

BABCOCK FIRE EXTINGUISHERS, AND SELF ACTING ENGINES.

BARRY & CAMPBELL, CARPET, OIL CLOTH & CURTAIN WAREHOUSE, 208 & 210 McGILL ST.

Murphy Pat., bdg hse and express wagons, 74 St Bonaventure
Murphy Pat., blacksmith, 82 St George
Murphy Pat., dyer, 149 St Joseph, h 1 St David lane
Murphy Pat., farmer, 758 Ontario
Murphy Pat., grocer, 760 Ontario
Murphy Pat., laborer, 127 Dufresne
Murphy Pat., moulder, 536 William
Murphy Pat., pensioner, r 84 Richmond
Murphy Pat, tailor, 74 Shannon
Murphy Patrick A., of P. A. Murphy & Co., 181 Bleury
Murphy Pat. Adolphus, commercial traveller, 212 St Hubert
Murphy Peter, machinist, 12 St Martin
Murphy Peter Sarsfield, 181 Bleury
Murphy Philip, storeman, 7 Woodyard
MURPHY R. W., groceries, liquors, wines, etc., 36 St Henry and 32 St Maurice, bds at 4 St David lane
Murphy Richard, laborer, 14 St Bernard
Murphy Stephen, laborer, 136 Murray
Murphy Ths., blacksmith, n 109 Grand Trunk
Murphy Ths., clerk, r 58 Shannon
Murphy Ths., laborer, 22 Richardson
Murphy Ths., laborer, 130 Vitré
Murphy Ths., ropemaker, 320 Fullum
Murphy Thomas, shoemaker, 208 Amherst
Murphy Timothy, fruit dealer, 6 Bonsecours market, h 16 Shaw cor Craig
Murphy Timothy, moulder, r 15 Jurors
Murphy Wm., coachman, 185 St Martin
Murphy Wm., laborer, 46 Kempt
Murphy Wm., machinist, 332½ St Lawrence
Murphy Wm., steam and gas fitter, 16 St Antoine
Murray Albert, commercial agent, 217 Canning
MURRAY ALEXANDER, manager Montreal Assurance Co., 12 St Sacrament, h Côte St Antoine
Murray Alexander, of Murray & Co., 621 St Catherine
Murray Andrew, laborer, 256 St Martin
Murray Chs., coachman, bds at 794 Craig
Murray Chs. M., of Decker, Stearns & Murray, bds at Albion hotel, 141 McGill
MURRAY & CO., booksellers and stationers, Stationers hall, 387 Notre Dame
MURRAY D. DANIEL, proprietor Hotel du Peuple, 226½ St Paul and 183 Commissioners
Murray Daniel, grocer, 111 Craig, h 109 Craig
Murray David, clerk, 102½ Visitation
MURRAY DONALD, of Murray, Middlemiss & Co., 136 Upper St Urbain
Murray Frs., laborer, 58 Hermine
MURRAY GEORGE, assistant rector High school, 677 Dorchester, h 67 Aylmer
Murray Henry E., of Thompson, Murray & Co., resides at Lachine
MURRAY, HERON & CO., trade coffee and spice mills, 67 McGill
Murray J. B. of Murray, Heron, & Co., 33 Wellington
Murray J. B., soap factory, 8 Papineau road n Petite Côte
Murray James, clothier, 118 and 120 McGill
Murray J. S., fruits, flowers and confectionery 668 Dorchester, h 1207 Dorchester
MURRAY JAMES, fancy goods, 386 and 388 St Catherine
Murray James, laborer, r 85 Fullum
Murray James, laborer, 20 Colborne av
Murray James, laborer, r 85 Kempt
Murray James, shoemaker, 181 Dufresne
Murray John, artist, 8 Campeau
Murray John, bookkeeper, 432 St Dominique
Murray John, contractor, 130 Lagauchetière
Murray John, laborer, 98 Inspector
Murray John, laborer, r 249 Ottawa
Murray John, surveyor, 78 Cathcart
Murray Marshall, blacksmith, Brewster's road

MURRAY, MIDDLEMISS & CO.,
COMMERCIAL AGENCY
OF CANADA,
10 St Sacrament street,
Montreal Telegraph Co.'s new building;
6 Wellington street, TORONTO;
20 James street south, HAMILTON;
Bedford Row, HALIFAX;
Princess street, St. JOHN, N.B.
Associate offices throughout
U. S. and Great Britain

Murray Miss Margeret, cook, 73 Ann
Murray Miss Sarah, furniture dealer, 40 St Bonaventure
Murray Mrs. Ann, wid Martin, 173 Ottawa
Murray Mrs. E., wid Adam, 35 McGill College av
MURRAY MRS. J. N., milliner and dressmaker, 231 St Lawrence
Murray Mrs. Sarah, wid Edward, 38 St Bonaventure
Murray Miss Mary, dressmaker, 129 St Charles Borromée
Murray Mrs. Jane, wid Pat., 44 Colborne
Murray Mrs. Julie, wid John, 29 Jacques Cartier
Murray Mrs. L., wid James, laundress, 15 Jurors
Murray Mrs. M. S., wid D., 80 Aylmer
Murray Mrs. Maria, wid Wm. S., 29 Jacques Cartier
Murray Pat., furrier, 92 William
Murray Pat., laborer, r 54 St Patrick
Murray Peter, grocer, 83 Lagauchetière
Murray rev. prof. J. Clarke, McGill college, 21 Lorne av
Murray Richard, laborer, 14 Jacques Cartier
Murray Robert, driver, 70 Amherst
MURRAY ROBERT B., wholesale dealer in coal oil, and lubricating oil, soap and candle manufacturer, office 36 Lemoine, works Papineau road, h 100 Cadieux
Murray Ths., laborer, 92 Delisle
Murray Wm., clerk, 155½ St Charles Borromée
Murray Wm., currier, 48 Jurors
Murray Wm., iron moulder, bds at 587 Lagauchetière
Murray Wm., storeman, 149 Nazareth
Murray Wm., watchmaker and jeweller, 87 St Joseph, h 89 St Joseph

OFFICE VICTORIA SQUARE. HOMER BAKER GENL. AGT. FOR CANADA. See page 249.

BARRY & CAMPBELL, CARPET, OIL CLOTH & CURTAIN WAREHOUSE, 208 & 210 McGILL ST.

Murray Wm. G., conductor G.T.R., 387 Wellington
Murren Henry, customs officer, 122 St Constant
Murtagh Mrs. Catherine, wid Luke, 38 St Maurice
Murter Andrew, laborer, 16 Jacques Cartier
Murty A., cigarmaker, bds at 30 St Urbain
Mussell James, millwright, 263½ Seigneurs
Mussen Benj., of Mussen & McFarlane, bds at 698 St Catherine
Mussen Frederick, clerk, 718 Sherbrooke
Mussen Henry Smith, clerk, 718 Sherbrooke
MUSSEN & McFARLANE, grocers and wine merchants, 121 Bleury and 568 Dorchester
MUSSEN THOMAS, importer of staple and fancy dry goods, carpets, oil cloths, &c., 257 and 259 Notre Dame cor St Lambert, h York place, 718 Sherbrooke
Mussen Wm. H., cashier City Corporation office, 89 St Christophe
Mussen W. Whitehead, merchant, 305 St Urbain
Muth Henry, confectioner, 112 St Lawrence, h 110 St Lawrence
Muth Wm., pianomaker, 118 St Hubert
Mutton Frs., of Mutton Bros., 225 Richmond
Mutton Ths., cabinetmaker, 476 William
MUTUAL FIRE INSURANCE CO. OF THE CITY OF MONTREAL, Benj. Comte, president; Alfred Dumouchel, secretary-treasurer, 9 St Lambert
MUTUAL LIFE ASSOCIATION OF CANADA, R. J. Lonsdell, general agent, 119 St François Xavier
MUTUAL LIFE ASSURANCE CO. OF NEW YORK, M. H. Gault, agent, 164 St James
Myers Christian, marble polisher, r 79 Jurors
Myers Fred., printer, r 44 Duke
Myers Frs., laborer, r 99 Kempt
Myers Joachim, painter, 649 Craig
Myers Mrs. Jane, wid Michael, 295 St Antoine
Myers Pat., laborer, Magdalen n the river
MYERS REV. EMMANUEL, St Constant Street Jewish synagogue, 106 German
Myette Eugène, painter, r 111 Versailles
Myette Jos., painter, 80 St Bonaventure
Myette Jos., sen., painter, 76 St Bonaventure
Myez Nicolas, shoemaker, 235 St Charles Borromée
Myez Nicolas, tinsmith, 691 Mignonne
Myre Mrs., wid Charles, 228 Richmond
Nadeau —, groom City Omnibus Co., 684 St Lawrence
Nadeau Chs., carpenter, r 79 St Paul
Nadeau Ed., clerk, 151½ St Charles Borromée
Nadeau J. Bte., laborer, 226 Sydenham
Nadeau Louis, clerk, 198 German
Nadeau Mrs. Flora, wid Pierre, 168 St Martin
Nadeau Mrs. Sophie, wid Moïse, laundress, 265½ Craig
Nadon François, plasterer, 298 Durham
Nadon Paul, sailor, 365 Wolfe
Nadon Sylvain, laborer, 225 Sydenham
Nadon Télesphore, joiner, 294 Durham
Nadreau Jos., shoemaker, 269 Seaton
NAEGELE CHARLES P., sub-chief police, 705 Ontario
Nagle James, furrier, 223 Cadieux
Nagle Morris, agent, 163 Fulford
NAGY DANIEL, dealer in and manufacturer of fur goods of all descriptions, 360 Notre Dame. *See Adv opposite*
Naigle Morris, carter, 132 Richardson
Nanciau Jacques, 120 St Bonaventure
Nantais Jos., plasterer, 268 Seaton
Nantais Onésime, clerk, 199 Dorchester
Nantel Anthime, joiner, 26 St Elizabeth lane
Nantel Césaire, carter, 328 Mignonne
Nantel Chs., laborer, 9 St Elizabeth lane
Nantel Delphis, carter, 64 Visitation
Nantel Denis, engineer, 158 Beaudry
Nantel Emmanuel, laborer, 336 Visitation
Nantel Evangeliste, 289 Seaton
Nantel Frs., 127 Wolfe
Nantel Frs., carter, 78 Dufresne
Nantel Frs., shoemaker, 340 Wolfe
Nantel G. A., law student, 18 St James
Nantel Henri, shoemaker, 80 Dufresne
Nantel Isidore, cabinetmaker, 9 St Elizabeth lane
Nantel J. Bte., r 80 Dufresne
Nantel J. Bte., laborer, 19 Mignonne lane
Nantel Jean E., trader, 11 Bonsecours market, St Paul, h 289 Seaton
Nantel Jos., hotel, 95 St Paul
Nantel Léon, laborer, 64 Durham
Nantel Maxime, laborer, r 197 Seaton
Nantel Octave, poultry, 11 Bonsecours market, h 82 Campeau
Nantel Pierre, carter, 59 Seaton
Nantel Pierre, carter, r 225 St George Hypolite
Nantel Pierre, laborer, 116 Panet
Nantel Trefflé, grocer, 671 and 673 Mignonne
Nantel Victor, shoemaker, 38 Wolfe
Nantel Vital, carter, 351 Beaudry
Nantel Vital, shoemaker, 266 Wolfe
Nantel Zotique, laborer, 264 Sydenham
Napier Mrs. G. M., wid G. H., 18 Lorne av
Narbonne Alfred, of Boivin & Narbonne, 19 Wolfe
Nary Edward, shoemaker, 30 Murray
Nary Peter, carpenter, 13 Murray
NASH FRED., manager Union Bank of Lower Canada, 383 Notre Dame, h 532 Sherbrooke
Nash Mrs. Ann, wid D., 26 Prince
NASH REV. MICHALL, S.J., St Mary's college, 142 Bleury
Nash Walter, shoe store, 349 St Mary
NATIONAL EXPRESS CO., D. T. Irish, agent, 84 and 86 St François Xavier
NATIONAL HALL SALOON, John McGrath, proprietor, 491 Craig cor St Dominique
NATIONAL INSTITUTION, (special school) OF FINE ARTSS, CIENCES AND DESIGNS, founded by L'Abbé Chabert, 75 St James

NATIONAL (LE), daily, morning and evening, Louis Laframboise, proprietor; hon. Charles J. Laberge, editor in chief; 73 St James

NATIONAL LINE OF STEAMERS, weekly between New York, Glasgow, Queenstown, Liverpool, London and Londonderry, Patersby, Waters & Co., agents, 138 St James

BABCOCK FIRE EXTINGUISHERS, AND SELF ACTING ENGINES.

208 & 210 McGILL ST.

er in and manufacture
descriptions, 360 Notre
site
32 Richardson
t Bonaventure
268 Seaton
199 Dorchester
, 26 St Elizabeth lane
328 Mignonne
St Elizabeth lane
64 Visitation
158 Beaudry
rer, 336 Visitation
Seaton

Dufresne
, 340 Wolfe
ent, 18 St James
er, 80 Dufresne
tmaker, 9 St Elizabeth

Fresne
19 Mignonne lane
, 11 Bonsecours market
n
t Paul
34 Durham
, r 197 Seaton
, 11 Bonsecours market

9 Seaton
225 St George Hypolite
116 Panet
671 and 673 Mignonne
ker, 38 Wolfe
51 Beaudry
er, 266 Wolfe
r, 264 Sydenham
d G. H., 18 Lorne av
Boivin & Narbonne. H

ker, 30 Murray
13 Murray
er Union Bank of Lower
ame, h 532 Sherbrooke
, 26 Prince
L, S.J., St Mary's college

e, 349 St Mary
SS CO., D. T. Irish
François Xavier
ALOON, John McGrath
cor St Dominique
UTION, (special school
IENCES AND DESIGNS
Chabert, 75 St James

LE), daily, morning
Louis Laframboise, pre
Charles J. Laberge, editor
James

F STEAMERS, weekly
, Glasgow, Queenstown
and Londonderry, Wa
., agents, 138 St James

ENGINES.

D. NAGY,

FURRIER,

360 Notre Dame St., Montreal,

Manufacturer of all the

Leading Styles of Fur Goods,

SUCH AS

COATS of Sealskin, Persian Lamb, Raccoon, Beaver, &c.
VESTS of South-Sea Seal, Beaver and Persian Lamb.
Gentlemen's CAPS of Sea Otter, South-Sea Seal, Otter, Beaver and Persian Lamb.
SLEIGH ROBES of Black Beaver, Bear, Wolf and Raccoon.

LADIES' SHETLAND SEAL SACQUES,

SACQUES of Shetland Seal, South Sea Seal, Beaver and Persian Lamb, trimmed with Sea Otter and other Furs.

Caps, Muffs, Capes, Boas, Tippets, Ties, Gloves and Bonnets,

OF

RUSSIAN SABLE, GREBE, ERMINE, MINK, SEAL & OTHER FURS.

Ladies Sets in Hudson Bay Sable.

TRIMMINGS IN GREBE, ERMINE, SABLE, SHETLAND SEAL, &C.

Furs of every description made to order.

All kinds of Robes Lined and Trimmed.

D. NAGY,

Highest cash price paid for Raw Furs. **360 Notre Dame Street.**

BARRY & CAMPBELL, CARPET, OIL CLOTH & CURTAIN WAREHOUSE, 208 & 210 McGILL ST.

NATURAL HISTORY SOCIETY MUSEUM, J. E. Whiteaves, curator; Samuel Wilkins Passmore, taxidermist, 32 University
Naud Augustin, pilot, 553 St Catherine
Naud Jean, guardian fire station No. 6, 707 Ontario cor German
Naud Mrs. A., stamping and embroidery, 555 St Catherine
Nault J. Bte., joiner, 372 Jacques Cartier
Nault Onésime, laborer, 9 Jacques Cartier
Navert Bruno, joiner, 32 St Félix
Navert Jos., cabinetmaker, 32 St Felix
Navert Louis, carter, 118 Beaudry
Neave Arthur, fancy store, 73 St Mary
NEHER MARTIN, grocer, cor St Antoine and Richmond sq, h 17 Richmond sq
NEHER MARTIN, map colorer at John Lovell's printing office, 23 and 25 St Nicholas, h 17 Richmond sq
Neil James, carter, r 549 St Bonaventure
Neil James, laborer, 11 Erie
Neil Nat., laborer, 244 Lagauchetière
Neil Wm., engineer, 201 St Urbain
Neill Wm., bookkeeper, 136 Peel
Nelligan David, clerk post office, inspector's office, 602 Lagauchetière
Nelligan David, laborer, r 27 Chaboillez
Nelligan Pat., post office department, 602 Lagauchetière
Nelligan Pat., stone mason, r 27 Chaboillez
Nelson Albert D., of H. A. Nelson & Sons, 90 University
NELSON ALEX., furrier, and manufacturer of ladies and gents furs, 569 Craig opp Place d'Armes hill, h 567 Craig
Nelson Benj., fireman, Wellington n Magdalen
NELSON C. A., of Laviolette & Nelson, 251 Cadieux

NELSON CHARLES,
house furnishing and shelf hardware, clothes wringers, tinware, cornices, carpenters tools in great variety, coffin trimmings, also cast steel, bar iron, &c., 213 St Lawrence, h 64 St Famille

NELSON CHARLES, house furnishing and shelf hardware, stoves, iron, coal, &c., 113 St Lawrence, St J. Bte. village, h 64 St Famille
Nelson Chas. H., of H. A. Nelson & Sons, resides in Toronto
Nelson Fred. E., of H. A. Nelson & Sons, 344 Mountain
Nelson Geo., police sergeant, 45 Jacques Cartier sq
Nelson Geo., shoemaker, 223 St James
NELSON H. A., & SONS, fancy goods, wooden ware, clocks, &c., 4 Lemoine, broom manufactory 93, 95 and 97 St Peter
Nelson Horatio A., of H. A., Nelson & Sons, president Beaver Stamping Co., 344 Mountain
Nelson Horatio W., of H. A. Nelson & Sons, resides in Toronto
NELSON JAMES, architect and valuator, 169 St James, h St Mark cor Quiblier
Nelson James, clerk, 263 Aqueduct
Nelson James, shoemaker, 70 St George
Nelson John, jun., of Nelson & Lefort, cor York and Cadieux
Nelson John, storeman, 35 Desrivières lane
NELSON & LEFORT, importers of watches and jewellery, 66 St James
Nelson Miss Jane, 169 St Urbain
Nelson Robert, cooper, 82½ St Bonaventure
Nelson Robert, laborer, 43 St David lane
Nelson Wm., storeman, r 589 Lagauchetière
NELSON WOLFRED, M.D., C.M., physician and surgeon, 199 Canning
Nesbitt George, contractor, 25 Balmoral
Neveu Aldéric, stonecutter, 723 Ontario
Neveu David, founder, r 214 Jacques Cartier
Neveu Ernest, trader, 394 St Catherine
Neveu Jos., fruit store, 550 St Catherine
Neveu Jos., carter, 29 St Félix
Neveu Jules, laborer, 471 Panet
Neveux Joseph, trader, 227 Wolfe
Neville & Bean, carpenters, 543 Craig
NEVILLE GEORGE J., innkeeper, 612 and 614 St Mary
Neville James, fruit dealer, 41 Wellington
Neville James O., contractor, 89 Wellington
Neville John, of W. H. & J. Neville, 24 Bisson
NEVILLE JOHN, sen., wood merchant, 196 Wellington, h 16 Richmond sq
NEVILLE W. H., & J., carpenters and builders, r 543 Craig and 15 St Urbain
Neville W. H., of W. H. & J. Neville, 16 Bisson
NEW CITY GAS CO., Henry Thomas, president; E. S. Cathels, manager and engineer; James F. Scriver, secretary, cor St James and St Gabriel; Gas works cor Ottawa and Ann, John McElroy, superintendent
NEW DOMINION MONTHLY, annual subscription $1.50; John Dougall & Son, proprietors and printers, 218 and 220 St James
NEW JERUSALEM CHURCH, 684 Dorchester cor Hanover
New Rockland Slate Co., C. S. Drummond, secretary, Union buildings, 43 St François Xavier
Newell M., clerk G.T.R., 91 Forfar
Newman Edwin, gardener, Ravenscrag, head of McTavish
Newmain Frs., clerk, 10 Drummond
Newman Henry, clerk, 10 Drummond
Newman John, gardener, 993 Sherbrooke
Newman Maitland, commercial traveller, 65 St George Hypolite
Newman Mrs. Helen, wid John, 186 Seigneurs
Newman Mrs. Jane, wid H. W., 10 Drummond
Newman Mrs. Liza, wid Richard, 82 Murray
Newman Mrs. P., fruit dealer, Bonsecours market, h 46 Sanguinet
Newman Theodore, cook, 37 Burnside place
Newman Pat., mason, 46 Sanguinet
Newman Ralph, bridge tender, St Charles
Newmarch Isaac, Burgess
Newmarch Isaac James, carter, 101 Shannon
Newmarch John, laborer, 161 Magdalen
Newton Ed. W., storeman, 108 Montcalm
Newton Isaac, blacksmith, 74 St Martin
Newton James, bricklayer, 118 Wellington
Newton John, turner, 6 St Constant
Newton John, builder, 69 Hermine

BABCOCK FIRE EXTINGUISHERS, AND SELF ACTING ENGINES.

er, 70 St George
elson & Lefort, cor York

, 35 Desrivières lane
, importers of watches
James
St Urbain
82½ St Bonaventure
, 43 St David lane
r 589 Lagauchetière
, M.D., C.M., physician
nning
ctor, 25 Balmoral
utter, 723 Ontario
r 214 Jacques Cartier
394 St Catherine
, 550 St Catherine
St Félix
71 Panet
, 227 Wolfe
nters, 543 Craig
., innkeeper, 612 and 614

ealer, 41 Wellington
ractor, 89 Wellington
& J. Neville, 24 Bisson
n., wood merchant, 195
chmond sq
, carpenters and builders,
St Urbain
H. & J. Neville, 16 Bisson
D., Henry Thomas, presi-
, manager and engineer;
secretary, cor St James
s works cor Ottawa and
superintendent
ONTHLY, annual sub-
hn Dougall & Son, pro-
, 218 and 220 St James
CHURCH, 684 Dorchester

Co., C. S. Drummond,
uildings, 43 St François

., 91 Forfar
ner, Ravenscrag, head of

0 Drummond
10 Drummond
er, 993 Sherbrooke
mmercial traveller, 65 St

id John, 186 Seigneurs
d H. W., 10 Drummond
d Richard, 82 Murray
dealer, Bonsecours mar-

k, 37 Burnside place
46 Sanguinet
tender, St Charles
ss
, carter, 101 Shannon
er, 161 Magdalen
an, 108 Montcalm
th, 74 St Martin
ver, 118 Wellington
St Constant
9 Hermine

ENGINES.

NELSON & LEFORT,

IMPORTERS OF

ENGLISH & FOREIGN WATCHES,

JEWELLERY, &c.

AGENTS FOR

Mittendorff's Celebrated Musical Boxes

GENEVA.

64 & 66 St. James Street,

OPPOSITE "LA BANQUE DU PEUPLE"

MONTREAL.

N.B.—Messrs. Nelson & Lefort would call the attention of the Public to their fine stock of

MUSICAL BOXES,

of all kinds and shapes, from the size of a snuff box to that of a Piano.

ORDERS TAKEN FOR THE SAME

Size, shape and airs at the discretion of the purchaser.

WHOLESALE.

64 and 66 ST. JAMES STREET,

MONTREAL.

NI

BARRY

Newton
Newton

NE

Hall
J. &
C. &
Geo

N.

New Yo
prieto
NEW Y
33 and
NEW Y
CO., V
162 St
NEW Y
Low,
Nibbs Ja
NICHOL
304 No
NICHOL
Ont., h
NICHOL
57 St
NICHOL
Montre
Nichols
gregati
Nichols J
h 11 Ma
Nichols
tion Co
Nichols S
Nichols T
Nichols V
Nicholson
Nicholson
Nicholson
NICHOL
h 87 Ma
Nicholson
Craig
NICHOL
18 St A
Nicholson
chetière

NICI

Nickens J
Nicolle Jo
Niding Ju
56 St A
Niel John
Nield Ed
Dorches
NIELD
facturer

OFFICI

BARRY & CAMPBELL, CARPET, OIL CLOTH & CURTAIN WAREHOUSE, 208 & 210 McGILL ST.

Newton Mrs. Rosalie, wid Honoré, 9 Sanguinet
Newton Wm., miller, 19 Manufacturers

NEW YORK & BOSTON
PIANOFORTE CO.,
430 and 432 Notre Dame,
sole agents for
Hallet, Davis & Co., Boston
J. & C. Fischer, New York PIANOS.
C. & D. Pease & Co., N.York
Geo. Woods & Co., Boston, organs
Thomas A. Haines, manager.
N.B. No connection with any other house.

New York Exchange hotel, Chs. L. Sicher, proprietor, 418 Notre Dame
NEW YORK HOTEL, E. Courville, proprietor, 33 and 35 Cemetery
NEW YORK MUTUAL LIFE INSURANCE CO., Walter Burke, manager, 4 Barron block, 162 St James and 49 St John
NEW YORK TEMPERANCE HOTEL, J. W. Low, proprietor, 12 to 18 St Henry
Nibbs James, express driver, 154 Dalhousie
NICHOL DR. JOHN C., L.D.S., surgeon dentist, 304 Notre Dame
NICHOL THOMAS, M.D., LL.B., M.C.P.S., Ont., homœopathic physician, 155 Bleury
NICHOLS J. H., exchange and stock broker, 57 St François Xavier, h 39 Victoria
NICHOLS CHARLES, L.R.C.P., principal of Montreal Collegiate school, 21 Victoria.
Nichols James, fitter G.T.R., bds at 123 Congregation
Nichols John, broker, 53 St François Xavier, h 11 Mayor
Nichols Robert, agent, Ottawa River Navigation Co., Conway
Nichols Samuel, machinist, 87 Magdalen
Nichols Thomas W., trader, 98 Cemetery
Nichols Wm., schoolmaster, 121 Mountain
Nicholson David, storeman, 29 Dupré lane
Nicholson Geo., butcher, 58 Montcalm
Nicholson John, laborer, r 10 St Sophie
NICHOLSON PETER, builder, 899 Dorchester, h 87 Mackay
Nicholson Robert, machinist, 773 Craig, h 784 Craig
NICHOLSON ROBERT, butcher, stalls 17 and 18 St Anns market, h 230 Craig
Nicholson T. W., customs officer, 369 Lagauchetière

NICKEL PLATING WORKS,
T. L. CLARK,
51 St Joseph

Nickens James, watchman, 18 Rousseau
Nicolle John A., chemist, bds at 83 St Urbain
Niding Julien, grain dealer, 54½ St Antoine, h 56 St Antoine
Niel John, carter, 455 St Bonaventure
Nield Edward, of Edward Nield & Co., 692 Dorchester
NIELD EDWARD, & CO., importers and mafacturers of gents' furnishings, 136½ McGill
Nightingale Henry, joiner, 33 Hospital, h cor William and Guy
Nimmo Chs. L., pianomaker, 85 St Christophe
Nimmo Miss Jane, dressmaker, 81 St George Hypolite
NIMMO REV. JAMES, ch of Scotland, 169 St Elizabeth
Niquette Pierre, joiner, 165 Wolfe
Nish A. G., harbor engineer, Harbor Commissioners office, 14 Custom house sq, h 465 St Dominique
Nish Wm., machinist, 186 Seigneurs
NIVIN & CO., commission merchants, 98 and 100 Foundling
Nivin Wm., of Nivin & Co., 4 Mountain terrace, 243 Mountain
Nixon Wm., engineer, r 114 Centre
Nixon Wm., storeman, 65 Hermine
NOAD JAMES S., & CO., brokers, 85 St François Xavier
Noad James S., of James S. Noad & Co., 17 Durocher
Noad W. S., 17 Durocher
Noakes James L., painter, 67 Magdalen
Noaks Edmund, clerk, 120 Versailles
Nobert Arthur, burnisher, 10 King
NOBILE REV. MICHAEL ANGELO, S.J., St Mary's college, 142 Bleury
Noble David, water policeman, r 482 Dorchester
Noble James, laborer, 10 St Sophie
Noble John, bread driver, 131 Chatham
NOBLE RALPH, beadle Christ Church Cathedral, 64 City Councillors
Noble Wm., laborer, 49 Manufacturers
Nock Wm., puddler, Brewster's road
Noël Elie, joiner, 272 St Catherine
NOEL & FERLAND, cabinetmakers, 264 Montcalm
Noël Jos., laborer, 174½ Sydenham
Noël Marcellin, of Noël & Ferland, 269 Montcalm
Noël Miss Arline, dressmaker, 30 Union av
Noël Mrs. Celanie, wid Pierre, tailoress, r 28 St Felix
Noël Mrs. Cléophé, wid Jos., 343 Jacques Cartier
Noël Onésime, grocer, 296 Mignonne
Noël Pierre, laborer, 59½ St Ignace
Noël Pierre, laborer, r 197 Beaudry
Noël Ths., hotel, 62 Jacques Cartier sq
Noël Urbain, saddler, 164 Montcalm
Noiseau Louis, broommaker, 15 Mountain
Noiseux J., carriagemaker, bds at 41 Jacques Cartier sq
Noiseux Jérémie, broommaker, 19 Emery
Nolais Frs., carpenter, r 168 Durham
Nolan Ed., laborer, 209 William
Nolan Geo., printer, 138 St James, h 39 Bleury
Nolan Henry, springmaker, 76 Shannon
Nolan James, engineer G.T.R., 13 Centre
Nolan John, laborer, 177 Richardson
Nolan John, machinist, 166 St George
Nolan John, tailor, 27 Ottawa
Nolan M., druggist, bds at 572 Craig
Nolan Miss Julia, 1 Munroe lane
Nolan Miss Laura, 1 Munro lane
Nolan Mrs. Ann, wid Pat., 172½ Ann
Nolan Pat., laborer, 26 St Bernard
Nolan Ths., laborer, 98 Kempt

OFFICE VICTORIA SQUARE. HOMER BAKER GENL. AGT. FOR CANADA. See page 249.

BARRY & CAMPBELL, CARPET, OIL CLOTH & CURTAIN WAREHOUSE, 208 & 210 McGILL ST

Nolan Ths., machinist, 13 Centre
Nolan W. H., clerk, 39 Bleury
Nolan W. P., of W. P. Nolan & Co., 127 McGill
Nolan W. P., & Co., groceries and provisions, 127 McGill
Nolan William, laborer, r 41 Jurors
Nolet —, groom City Ommibus Co., 684 St Lawrence
Nolet Honore, sailor, 62 Visitation
Nolin Louis G., collector, 17 Sanguinet
NOLIN REV. T. B., S.J., St Mary's college, 142 Bleury
Noonan James, joiner, 23 Condé
Noonan Michael, laborer, 121 Conway
Noonan Timothy, boilermaker, Manufacturers n Island
Noonan Wm., laborer, 315 St Constant
Nordheimers hall, R. H. Brand, proprietor, 207 St James
Noreau Baptiste, carter, r Centre n St Andrew
Norkdin John, carter, 26 Vallée
NORMAL SCHOOL, W. H. Hicks, principal, 30 Belmont
Norman F., bds at 37 St Alexander
Norman Mrs. Wm. C., tobaccos, 168 St Joseph
NORMAN REV. R. W., M.A., assistant minister St James the Apostle church, ch of England, 12 Hanover
NORMAN THOMAS, groceries, liquors, wines and provisions, 34 St Antoine
Norman Wm. C., 170 St Joseph
Norman Wm. C., deliverer G.T.R., 168 St Joseph
Normand Adéodat, cabinetmaker, 11 Emery
Normand Jos., grocer, 477 St Joseph, h 475 St Joseph
Normand Jos., joiner, 80 Visitation
Normand Louis, joiner, 5 Vaudreuil lane
Normand Mrs. M., wid Moïse, 128 Workman
Normand Pierre Dolphis, cabinetmaker, 9 Emery
Normandeau Isidore, blacksmith, 107 St Felix
Normandeau Jean Joseph, 29 St Hubert
Normandeau Jos., 29 St Hubert
Normandeau Jos., grocer, 667 St Joseph, bds at 81 Chatham
Normandeau Léon, blacksmith, 72 Chatham
Normandeau Léon, blacksmith, r 12 Mountain
Normandeau & Paré, carriagemakers, r 136 St Antoine
Normandeau Pierre E., notary, 59 St François Xavier, h 379 Lagauchetière
Normandeau Urgèle, clerk, 304 St Joseph
NORMANDIN ADOLPHE, secretary-treasurer of municipality of St J. Bte. village, secretary-treasurer of dissentient schools, office St J. Bte. market, h 78 Cadieux
Normandin Albini, clerk, bds at 24½ St Elizabeth
Normandin Alfred, clerk, 28 Amherst
Normandin Alp., clerk, bds at 51 Sanguinet
Normandin André, butcher, stall 21 Bonsecours market, h Longueuil
Normandin Charles, of St Michel & Normandin, 441 Lagauchetière
Normandin G. A., clerk, 63 Notre Dame
Normandin Horace, clerk, bds at 4 St Dominique
Normandin J. Bte., shoemaker, 39 Campeau
Normandin Jos., clerk, 379 St Mary
Normandin Jos., wood dealer, 196 Visitation
Normandin Mrs. Adelaide, wid Théophile, 7 Versailles
Normandin Nar., joiner, 112½ Craig
Normile M., sawgrinder, r 64 Kempt
Norris Benj., shipper G.T.R., 291 William
Norris Geo., stenographer, 345 Lagauchetière
Norris James, of Norris & Routh, resides in St Catherines, Ont.
Norris James S., clerk, bds at 69 Upper St Urbain
Norris John, carpenter, 26 St Margaret
Norris John, clerk, 69 Upper St Urban
Norris John F., reporter, 128 Fulford
Norris John, laborer, r 17 St Germain
Norris Mrs. A., wid James, 120 Cadieux
Norris Mrs. B., wid Wm., 134 Shuter
Norris Mrs. Elizabeth, wid Wm., 102 Union a
NORRIS & ROUTH, commission merchants 5 St Sacrament, warehouse 4 Duke, office Western Chambers, 22 St John
Norris Wm., bookkeeper, 44 Courville
Norris Wm., sawmaker, 206 Seigneurs
NORTH BRITISH AND MERCANTILE INSURANCE CO., MacDougall & Davidson general managers, 72 St François Xavier co Hospital
NORTH SHORE RAILWAY CO. ENGINEER'S OFFICE, Libert Chandler, resident engineer; Robt. F. G. Meredith, clerk, 15 St Lambert
NORTHERN ASSURANCE CO., FIRE AND LIFE, Taylor Bros., general agents, Union buildings, 45 St François Xavier
NORTHERN TRANSPORTATION LINE Nelson Davis, agent, 9 Common
Northey David R., of Heath & Northey, 128 St Catherine
Norton James, laborer, 46 Shannon
Norton John, laborer, 49 Seminary
Norton Miss Sarah, milliner, 137 St Antoine
Norval James, miller, 107 Duke
Norval John, engine driver, 94 Menai
Notel Napoleon, conductor, 54 Frontenac
NOTMAN WILLIAM, photographer, 15 and 17 Bleury, h 34 Berri
NOTRE DAME DES ANGES CHURCH, R. catholic, 539 Lagauchetière
NOTRE DAME PARISH CHURCH, R. catholic, rev. V. Rousselot, parish priest, Notre Dame, facing Place d'Armes
Nourri Camille, sergeant water police, 8 Jacques Cartier
Nourrit Alfred, gaol guardian, 76 Campeau
NOUVEAU MONDE LE, annual subscription to daily $8; to tri-weekly $6; to weekly $2; Alphonse Desjardins, chief editor, A. de Bonport and P. Hudon, editors; M. Magnus & Co., printers, 222 Notre Dame.
NOVELTY WORKS, Robert Gardner & Son, proprietors, 40 to 54 Nazareth
Nowell Alexander V., gunsmith, 475 Craig
Nowell Mrs. Fanny, wid Homer, 475 Craig
Noxon Robert, furrier, 115 St Lawrence
Noyes L. W., travelling agent, 36 Mansfield
Noyes Mrs. Caroline B., wid Isaac, 36 Mansfield
Nuckle Edward, 15 Mountain
Nuckle Francis, baker, 218 Aqueduct
Nuckle James, hatter, 105 Grand Trunk

BABCOCK FIRE EXTINGUISHERS AND SELF ACTING ENGINES.

BARRY & CAMPBELL, CARPET, OIL CLOTH & CURTAIN WAREHOUSE, 208 & 210 McGILL ST.

Nuckle John, express driver, 372 Wolfe
Nugent John, tailor, 41 St Alexander
Nugent Pat., laborer, 99 McCord
Nugent Ths., carter, 144 St Charles Borromée
Nulty Edward, watchman, St Patrick
Numinville Miss Cedulia, milliner, 536 St Mary
Nurse A. T., telegraph operator, 807 Ontario
Nurse E., clerk, 807 Ontario
Nurse George, plumber, bds at 6 Chenneville
NURSE JAMES T., upholsterer, carpets, curtains, mattresses, &c., 805 Ontario, h 807 Ontario. *See Adv*
Nutter J. D., of J. D. Nutter & Co., McGill College av
NUTTER J. D., & CO., packing box manufacturers, 22 and 24 St George
Nye Ths., advocate, Isaac alley, off 67 St Urbain
Nye Wm., fireman G.T.R., 81 Congregation
Nygrist Alfrida, machinist, r 76 Shannon
Oakley William, short hand reporter, 22 St Margaret
Oaks John, laborer, 5 Sebastopol
O'Brien Brothers, shoemakers, 234 St Joseph
O'Brien Charles, shoemaker, 103 Jacques Cartier
O'BRIEN CORNELIUS, painter, 2 St Urbain, h 220 St Elizabeth
O'Brien Daniel, laborer, 92 Delisle
O'Brien Daniel, policeman, 23 Chenneville
O'Brien Dennis, contractor, 9 Richmond sq
O'Brien Ed., clerk, 51 Latour
O'Brien Ed., commercial traveller, 103 St Hubert
O'Brien Fitzgerald, machinist, 113 Nazareth
O'Brien H., of Dwane & O'Brien, 13 Dumarais
O'Brien Henry, laborer, 13 Dumarais
O'Brien I., of O'Brien Bros., 85 Bleury
O'Brien Jas., laborer, 90 Murray
O'Brien James, machinist, 187 Canning
O'Brien James, of James O'Brien & Co., 68 St Hubert
O'BRIEN JAMES, & CO., wholesale clothiers, 136½ McGill, warehouse 34 College
O'Brien James J., of Mullarky & Co., 344 St Antoine
O'Brien John, boots and shoes, 171 St Joseph, h 85 Bleury
O'Brien John, conductor G.T.R., 43 Murray
O'Brien John, hatter, 76 William
O'Brien John, jun., laborer, 54 Kempt
O'Brien John, laborer, 42 Kempt
O'Brien John, laborer, St Francis
O'Brien John, safemaker, 88 Jacques Cartier
O'Brien John, shoemaker, 47 Hermine
O'Brien Michael, grocer, 577 St Bonaventure
O'Brien Michael, laborer, 207 William
O'Brien Michael, of Tansey & O'Brien, 12 St Elizabeth
O'Brien Moses, laborer, 23 Smith
O'Brien Mrs. Ellen, 529 St Lawrence
O'Brien Mrs. Eliza, wid Bartholemew, 26 Richmond sq
O'Brien Mrs. Jane, wid Daniel, 135 Forfar
O'Brien Mrs. Joanna, wid Wm., bdg hse, 11 St Alexander
O'Brien Mrs. Maggie, wid Daniel, 348 St Patrick
O'Brien Mrs. Margaret, wid Pat., 64 Wolfe
O'Brien Mrs. Mary, wid S., 128 Kempt
O'Brien Mrs. Mary A., wid Richard, 10 Devienne
O'Brien Mrs. Susie, wid Frs., 668 St Catherine
O'Brien Murtagh, laborer, 265 Richmond
O'Brien Pat., customs officer, 435 Wellington
O'Brien Pat., of O'Brien Brothers, 85 Bleury
O'Brien Patrick, policeman, Papineau road n Logan farm
O'Brien Pat., storeman, r 28 Bleury
O'Brien Peter, laborer, 565 St Bonaventure

O'BRIEN PHILIP,
MERCHANT TAILOR.
Particular attention given to
the FIT and STYLE of garments.
237 McGILL, h 81 St James

O'Brien T., Sebastopol
O'Brien Ths., 192 Lagauchetière
O'Brien Ths., laborer, 50 Dorchester
O'Brien Ths., painter, 509 and 509½ St Lawrence
O'Brien Ths., tailor, 146 Prince
O'BRIEN THOMAS F., wholesale pork, ham and butter dealer, 532 St Mary, h 526 St Mary
O'Brien Tim., laborer, Manufacturers n Ropery
O'Brien Timothy, jun., of O'Brien Bros., 85 Bleury
O'Brien Timothy, saloon, 755 Craig
O'Brien Timothy, sen., shoemaker, 40 Recollet, h 85 Bleury
O'BRIEN WILLIAM, Grand Trunk railway ticket agent, 143 St James, h Hillside, 462 Seigneurs
O'Brien Wm., laborer, 79 McCord
O'Brien Wm., laborer, r 26 St Patrick
O'Brien Wm., cloth merchant, 49 Metcalfe
O'Brien Wm., plasterer, r 255 St Martin
O'Brien Wm., policeman, 113 Nazareth
O'Brien Wm., waiter, 13 Perrault court
O'Brien Wm. S., of James O'Brien & Co., bds at St Lawrence hall, 139 St James
O'Connell James, laborer, 140 Nazareth
O'Connell John, saloon, 433 Commissioners
O'Connell Jos., laborer, 114 Beaudry
O'Connell Maurice, laborer, 115 McCord
O'Connell Michael, gardener, r 247 St Martin
O'Connell Morgan, 298 William
O'Connell Morgan, painter, 50 St Antoine
O'Connell Mrs. C., wid Jeremiah, fruit dealer, St Anns market, h 131 Dalhousie
O'Connell Mrs. Mary, wid Richard, 194 Ann
O'Connell Richard, trunkmaker, 54 Jurors
O'Connell Ths., foreman, r 128 Kempt
O'Connell Ths., saloon, 307 William, h 309 William
O'Connor —, blacksmith City Omnibus Co., 684 St Lawrence
O'Connor Chs. P., clerk, bds at 273 Bleury
O'Connor Daniel, clerk, 70 St Elizabeth
O'Connor Dennis, cooper, 20 Coursol
O'Connor Dennis, cooper, 22 Queen
O'Connor Dennis, pork butcher, St Anns market, h 63 St Maurice
O'Connor Ed. G., of H. B. Warren & Co., 273 Bleury
O'Connor Frs., grocer, 131 McCord
O'Connor James, of Stafford & O'Connor, bds at 34 St Henry
O'Connor John, baker, 177 Dalhousie

OFFICE VICTORIA SQUARE, HOMER BAKER GENL. AGT. FOR CANADA. See page 249.

BARRY & CAMPBELL, CARPET, OIL CLOTH & CURTAIN WAREHOUSE, 208 & 210 McGILL S

O'Connor John, clerk, 70 St Elizabeth
O'Connor John, cooper, 26 Queen, h r 30 Queen
O'Connor John, laborer, 87 Craig
O'Connor Michael, 803 St Catherine
O'Connor Michael, cooper, 251 William
O'Connor Michael, dry goods, 367 St Mary
O'Connor Michael, laborer, 19 Basin
O'Connor Mrs. A., wid J. H., 140 Vitré
O'Connor Mrs. Margaret, wid Pat., 42 St Constant
O'Connor Pat., laborer, 255 Fullum
O'Connor Pat., trader, 9 St Antoine market, h 223 St Martin
O'Connor Ths., clerk, 82 St Constant
O'Connor Timothy, laborer, 55 Amherst
O'Connor Timothy, vegetables, 28 St Antoine market
O'Connor Tim., sailmaker, 559 Lagauchetière
O'Connor Timothy, poultry, stand 1 St Antoine market, h 223 St Martin
O'Donald Anthony, laborer, 45 Kempt
O'Donohue And., of Currie & O'Donohue, bds at 45 Chaboillez sq
O'Donohue John, laborer, 87 Craig
O'Donoughue P. L., teacher, 233 Wolfe
O'Donoughue William, clerk, 233 Wolfe
O'Donnell Daniel, laborer, 22 St Patrick
O'Donnell Mrs. Margaret, wid James, 23 Shaw
O'Donnell Pat., shoemaker, 176 St Joseph
O'DONOGHUE H. C., principal St Patrick's school, R. C., 62 Centre cor Richmond
O'Donoghue John, crimper, r 33 Mountain
O'Donoghue Pat., saddler, 147 St Joseph
O'Donoghue Timothy, laborer, Manufacturers n Island
O'Dowd John, joiner, 41 Canning
O'Dowd Mrs. Ellen, wid John, 107 St George
O'Drane Mrs. Mary, wid Hugh, fruit dealer, 42 Capital
O'Farrell James, laborer, 47 McCord
O'Farrell James, painter, 199 Fortification lane
O'FARRELL JAMES, weigher and gauger, 8 Port, h 47 McCord
O'Farrell Michael, caretaker Geological survey department, 10 Fortification lane
O'Farrell Moses, laborer, 154 Ottawa
O'Farrell Mrs. Mary, wid James, fruit dealer, St Anns market, h McCord
O'Farrell Mrs. Mary, wid Pat., 53 Campeau

O'FLAHERTY & BODEN,
HATTERS AND FURRIERS,
269 Notre Dame

O'Flaherty Edward J., of O'Flaherty & Boden, 458 Lagauchetière
O'Flaherty John, of C. H. Solomon & Co., resides at Longueuil
O'Flaherty John T., bricklayer, 96 Craig
O'Flaherty Michael J., clerk, bds at 152 Wellington
O'Flaherty P. Harrisson, of McIver & Co., 181 St Denis
O'Flaherty Pat., foreman tailor, 598 Lagauchetière
O'Gorman Jas., butcher, stall 23 St Anns market, h 321 St Joseph
O'Gorman Nicholas, collector, 31 Desrivières lane
O'GRADY & HEUBACH, agents Quebec and Gulf Ports Steamship Co., 303 Commissioners
O'Grady J. M., of O'Grady & Heubach, 44 St Antoine
O'Grady Mark, conductor, 30 Desalaberry
O'Grady Michael, butcher, 2 St Gabriel market
O'Grady Michael, butcher, Centre n Island
O'Grady Michael, laborer, 56 Duke
O'Grady Mrs., wid G., 23 St Edward
O'Grady Mrs. Agnes, wid Jas., 44 St Antoine
O'Grady Mrs. Ann, wid John, 12 Bronsdon lane
O'GRADY MRS. CHARLOTTE KNOX, wid rev. Gerald de Courcy, 106 St George Hyp lite
O'Hagan Mrs. Mary, wid Wm., 105 St Antoine
O'Hara James, shoemaker, 27 Kempt
O'Hara John, baggagemaster, 198 St Bonaventure
O'Hara John, carter, r 61 Kempt
O'Hara John, marblecutter, bds at 595 St Joseph
O'Hara Martin, storeman, 120 Murray
O'Hara Michael, laborer, 94 Murray
O'HARA MISS B. T., millinery and dressmaking establishment, 534 Dorchester, Bleury
O'Hara Miss Margaret, laundress, 9 Anderson
O'Hara Miss Mary, laundress, 9 Anderson
O'Hara Mrs. Mary, wid Dennis, 104 St Charles Borromée
O'Hara Mrs. Sarah, wid Michael, 49 Ottawa
O'Hara Pat., laborer, 115 Murray
O'Hara Richard, waiter, 59 Champ de Mars
O'HARA ROBERT, merchant tailor and clothier, 106 Wellington
O'Hara Wm. J., customs clerk, 85 St Hubert
O'Hearn John, carter, 127 Colborne
O'HEIR JAMES, wholesale and retail clothing and outfitting warehouse, 431 Notre Dame, 24 St Famille
O'Keane John, painter, 4 Craig
O'KEANE JOHN, of John O'Keane & Co., 158 St Mary

O'KEANE JOHN, & CO., ornamental and decorative painters, grainers, gilders, &c.,
158 McGill

O'Keefe John, laborer, 14 Desrivières
O'KEEFE MISS MARY, English and French academy, 778 Craig
O'Keefe Mrs. Mary Ann, wid Ed., 35 Wellington
O'Keefe Ths., laborer, 39 Murray
O'Keefe Wm. Henry, trunkmaker, 86 St Charles Borromée
O'Leary John, 25 German
O'Leary John, contractor, 407 St Dominique
O'Leary John, laborer, 41 McCord
O'Leary Matthew, carpenter, 90 Seminary
O'Leary Michael, 22 Busby lane
O'Leary Mrs. Catherine, wid John, 92 St George
O'Leary Mrs. Mary, wid John, 25 German
O'Leary Mrs. Mary, wid Sam., 173 Chatham
O'LEARY PATRICK, M.D., physician and surgeon, 1 Little St Antoine
O'Leary Thos., 288 William

BABCOCK FIRE EXTINGUISHERS, AND SELF ACTING ENGINES

ARRY & CAMPBELL, CARPET, OIL CLOTH & CURTAIN WAREHOUSE, 208 & 210 McGILL ST.

Leary William, laborer, 3 Pea lane
Loghlin James, grocery and tavern, cor Hermine and Lagauchetière
LOGHLIN MARTIN, groceries, wines, liquors and provisions, 120 Prince cor Ottawa
Mahoney John, 119 Amherst
Mara Major, paymaster, volunteer militia, 221 Water
MEALY CHARLES, fruit store, 499 St Bonaventure
Mealey James, fruit dealer, 947 St Catherine and 260 St James, h 949 St Catherine
Mealey Pat., trader, 183 St Antoine
Mealy John, laborer, r 170 Etienne
Meara James, custom officer, 377 St Antoine
Meara Jas., grocer, 614 Albert
Meara Pat. J., assistant city clerk, 265 Dorchester
Meara Wm., laborer, 57 St Maurice
Neal Thos., laborer, 130 Murray
Neil Charles, stevedore, 14 Woodyard
NEIL CHARLES, grocer, 502 Ontario, h 220 St André
Neil Daniel, engineer, 69 Nazareth
Neil Daniel, laborer, 14 Roy lane
Neil Daniel, steward, 197 Nazareth
NEIL DAVID T., grocer, 37 Brock and 460 Craig
Neil Frank, brass moulder, 179 Fortification lane
Neil Hugh, 353 Beaudry
Neil Hugh, laborer, 22 St Bernard
Neil Hugh, trader, 143 Duke
Neil John, broommaker, 77 Colborne
Neil John, cabinetmaker, 35 Manufacturers
Neil John, carpenter, bds at 21 Favard
Neil John, carpenter, bds at 169 Wellington
Neil John, laborer, r 100 Craig
Neil John, trader, 526 Albert
Neil Michael, clerk, bds at 150 Dalhousie
Neil Pat., conductor, 21 St Bernard
Neil Pat., grocer, 21 Chaboillez sq
Neil Pat., steward St Lawrence hall, 18 City Councillors
Neil Patrick, telegraph messenger, Quebec Gate barracks, St Paul
Neil Peter, laborer, 63 Shaw
Neil Wm., biscuit maker, 51 Papineau sq
Neil Wm., messenger, Royal Canadian bank, 138 St James
Neill D., saloon, 16 Place d'Armes hill
Neill Henry, carpenter, 221 St Urbain
Neill James, of J. & R. O'Neill, 702 Palace
Neill James S., shoemaker, 462 St Mary
NEILL JOHN, collector of Lachine Canal tolls, Lachine canal Toll office, bet 1 and 2 Canal Basin, resides at Lachine, in winter at Donegana hotel, 31 Notre Dame
Neill John, of O'Neill & Russell, 58 Inspector
NEILL J. & R., wholesale dry goods, 138 McGill
Neill Mrs. Theresa, wid Pat., 115 Richardson
Neill Pat., grocer and carter, 273 William
Neill Richard, of J. & R. O'Neill, resides at Port Hope, Ont.
NEILL & RUSSELL, hotel, 58 Inspector and Chaboillez sq
Neill Ths., sheriff's officer, 152 Duke
O'Reilly Bernard, 36 Berri
O'Reilly James, laborer, r 231 Ottawa
O'Reilly James, police sergeant, 62 Colborne
O'Reilly John, assistant clerk Viger market, 277 Craig, h 31 Amherst
O'Reilly John, barber, 25 Perthius
O'Reilly John, carter, 231 Ottawa
O'Reilly John, grocer, 235 William
O'Reilly John, gardener, 77 Chatham
O'Reilly John, plasterer, 265 William
O'Reilly Michael, carter, 20 St Monique
O'Reilly Pat., checker, 235 William
O'Reilly Pat., laborer, r 11 Busby lane
O'Reilly Philip, post office clerk, 444 St Catherine
O'Rourke Hugh, superintendent City Omnibus Co. (limited,) 82 Champ de Mars
O'Rourke John, wood dealer, 456 Wellington
O'ROURKE REV. JOHN H., R. catholic, 30 Seaton
O'Rourke Mrs. Ellen, wid Thomas, 44 Colborne av
O'Rourke Mrs. Mary, wid Daniel, 19 St Germain
O'Shaughnessy Daniel, of M. & D. O'Shaughnessy, 233 St Antoine
O'SHAUGHNESSY M. & D., merchant tailors, 177 St Joseph
O'Shaughnessy Michael, of M. & D. O'Shaughnessy, 233 St Antoine
O'Shea John, carter, 20 Rousseau
O'Sullivan Florence, blacksmith, 68 Amherst
O'Sullivan John, carter, 61 Barré
O'SULLIVAN MICHAEL, importer of foreign and domestic fruits, oyster and lobster depot, 183 St Peter
O'Sullivan Timothy, gaol guard, 2 Kent
O'Toole Michael, grocer, 17 Farm
Oatey Johnson, geological surveyor, 251 St Mary
OBLATS REV. PERES, St Peter's church, 107 Visitation
Oborne Alfred, clerk G.T.R., 328 St Patrick
Oborne Edward, hotel, 61 Montmorenci
Oborne James, carpenter, 65 Delisle
Oborne James, pattern maker and joiner, 216 Fortification lane, h 65 Delisle
Odell Francis, clerk, 15 Perthius
Odell John, letter carrier, 196½ St George
Odell Robert, shoemaker, bds at 49 Hermine
Odell Wm., fireman, 12 Grand Trunk
Ody Frederick, clerk, bds at 616 Lagauchetière
ŒUVRE AND FABRIQUE OFFICE OF THE NOTRE DAME CHURCH, A. Choquette, secretary-treasurer, 40 and 42 St Sulpice
ŒUVRES DES BONS LIVRES, Bibliothèque paroissiale, rev. L. Regourd, librarian, 327 Notre Dame
OFFICE OF THE ASSISTANT RECEIVER GENERAL, City and District savings bank building, E. J. Barbeau, assistant receiver general for Montreal, 176 St James
OFFICE OF INLAND REVENUE, Philip Durnford, collector; Raphael Bellemare, district inspector, Custom house sq
OFFICE OF THE CHIEF OF POLICE, F.W. L. Penton, chief; C. P. Naegelé, deputy chief, 45 Jacques Cartier sq

OFFICE VICTORIA SQUARE. HOMER BAKER GENL. AGT. FOR CANADA. See page 249.

BARRY & CAMPBELL, CARPET, OIL CLOTH & CURTAIN WAREHOUSE, 208 & 210 McGILL ST.

OFFICE OF THE MOISIC IRON CO., Wm. M. Molson, president, 8 St Patrick n Napoleon
Ogarry Michael, brakeman G.T.R., 28 St Famille
Ogden James, confectioner, 27 Rolland lane
Ogden Jos., bricklayer, 265 Richmond

OGILVIE A. W., & CO., flour mills, St Gabriel locks; flour, barley and feed merchants; office, late Renaud's, 36, 38 and 40 Foundling, mills 137 Seigneurs

Ogilvie Alex. W., of A. W. Ogilvie & Co., Cherry hill, 1140 Dorchester
Ogilvie John, of A. W. Ogilvie & Co., 97 Drummond
Ogilvie William W., of A. W. Ogilvie & Co., Rose Mount, 107 Simpson
OGILVY & CO., importers of dry goods, wholesale, agents for Bernard's old Tom and ginger wine, Stewart's Scotch whiskey, 495 St Paul cor St Peter
Ogilvy Jas., finisher, Burgess
OGILVY JAMES A., fancy and staple dry goods, 91 Mountain, h 93 Mountain
Ogilvy James S., of Ogilvy & Co., resides in Manchester, Eng.
Ogilvy John, of Ogilvy & Co., 70 McTavish
Ogilvy Thomas, of Ogilvy & Co., 28 McTavish
Ohren Henry, fancy goods, 148 St Joseph
OLIGNY JOHN, & CO., proprietors of the Water Works ice houses, 27 St Joseph n Napoleon, Côteau St Augustin
Oliphant W. J., mechanical superintendent's office G.T.R., bds at 18 St François de Salles
Oliver James, boilermaker, 44 Manufacturers
Oliver John, boilermaker, 117 Grand Trunk
OLIVER ROBERT S., commission merchant, 14 Foundling, h 94 Durocher
Olivier Jacques, shoemaker, 206 Durham
Olivier Louis S., of P. M. Galarneau & Co., 78 St Denis
Olivier Mrs. Marie, wid Hilaire, 58 St Gabriel
Ollendorff Jacob, wholesale jeweller, 40 Mansfield
Ollendorf Samuel, watches and jewellery, wholesale, 295 Notre Dame, h 650 Palace
Olsan Jules, laborer, 139 College
Olscamps Ernest, tinsmith, 215 St Catherine
Olsen H. F., of Tucker & Olsen, 249 German
Olsen Hans, painter, 136 Duke
Olsen Jacob, watchmaker, 211 German
Olseewski Stanislas, machinist, 77 St Urbain
Omand Benoit, laborer, St Albert
Omon Wm., builder, 42 Aylmer
ONTARIO BANK, John Smart, manager, 8 Place d'Armes
Opera house, 25 Gosford
Oppenheimer Emmanuel, fancy goods, 489 St Joseph, h 489½ St Joseph
Oran Henry, plasterer, 55 Forfar
Oregon Alfred, bookkeeper, 22 Picard lane
Orleans Jos., stonecutter, 22 Marie Louise av
Orling John, safemaker, 67 Chaboillez
Ormond Henry S. A., 37 Coursol
Ormston A. E., agent for W. G. Matthew & Co., 7 Chenneville
Ormston James, coppersmith, 41 Dorchester
Orr And., commercial traveller, 63 Prince
ORR WILLIAM H., manager Ætna Life Insurance Co., 126 St James, h 174 Mountain
Orsali Claude, carter, 73 Visitation
Orton Wm., engineer, Burgess n Wellington
Osborne James, laborer, 132 Colborne
Osburn Wm., dyer, r 303 Richmond
Osgood C. N. D., commission merchant, 17 Corn exchange, 43 St Sacrament, h 69 Upper St Urbain
Osgood J., 69 Upper St Urbain
Oslar Geo., organ builder, 268 St Antoine
Ossant Ferdinand, machinist, 269 Amherst
OSTELL J. THOMAS, of Hiam & Ostell, resides at Longueuil
OSTELL JOHN, architect, lumber dealer, door and sash factory, St Gabriel locks, office and yard 761 and 763 Craig, h 30 Beaver hall terrace
Ostell John Wm., clerk, 30 Beaver hall terrace
Ostigny Alphonse, clerk, 41 Versailles
Ostigny Pierre, trader, Ropery

OSWALD BROTHERS, STOCK BROKERS, 55 St François Xavier

Oswald James K., broker, commission and produce merchant, 55 St François Xavier, h 140 St Catherine
Oswald William R., of Oswald Brothers, bds at 63 Victoria
OTTAWA AND RIDEAU FORWARDING CO., L. H. Hamilton, agent, 60 Common
OTTAWA HOTEL, Browne & Perley, proprietors, 246 and 248 St James and 451 Notre Dame
OTTAWA HOTEL BAR ROOM, 242 St James
OTTAWA RIVER NAVIGATION CO., captain R. W. Shepherd, president, 13 St Bonaventure; R. G. Nicholas, freight agent, 87 Common. *See Adv*
Oudy John, laborer, r 116 Shannon
Ouellet Mrs. Josephte, wid J., 387 Durham
Ouellet Nazaire, laborer, 68 Fullum
Ouellet Stanislas, founder, 54 Barré
Ouellette Alexis, laborer, 16 St Elizabeth lane
Ouellette Chs., shoemaker, 160 St Mary
Ouellette David, tinsmith, 375 St Joseph, h 377 St Joseph
Ouellette Dieudonné, laborer, 79 Seaton
Ouellette Eustache, laborer, 138 St Martin
Ouellette J. Bte., bricklayer, r 97 St Martin
Ouellette J. Bte., tailor, 476 St Mary
Ouellette Laurent, joiner, 4 Metcalfe lane
Ouellette Louis, joiner, 35 Labelle
Ouellette Louis, laborer, r 288 Seaton
Ouellette Louis, tobacconist, 65 Seaton
Ouellette Philéas, laborer, 16 St Elizabeth lane
Ouellette Pierre, laborer, 51 Labelle
Ouellette Thos., driver, bds at 2 Hermine
OUIMET ADOLPHE, advocate, publisher of le Franc Parleur, 22 St Gabriel, h 332 Lagauchetière
OUIMET AMÉDÉE, groceries, wines and liquors, 261 Craig, h 259 Craig
OUIMET & BEAUVAIS, dry goods and merchant tailors, 35 St Lawrence, St J. Bte village
Ouimet Cléophas, clerk, 330 St Joseph

BABCOCK FIRE EXTINGUISHERS, AND SELF ACTING ENGINES.

manager Ætna Life Insu-
mes, h 174 Mountain
73 Visitation
Burgess n Wellington
er, 132 Colborne
303 Richmond
mission merchant, 17 Corn
acrament, h 69 Upper St

St Urbain
der, 268 St Antoine
chinist, 269 Amherst
S, of Hiam & Ostell, re-

itect, lumber dealer, door
t Gabriel locks, office and
raig, h 30 Beaver hall ter-

rk, 30 Beaver hall terrace
erk, 41 Versailles
r, Ropery
OTHERS,
K BROKERS,
55 St François Xavier
oker, commission and pro-
St François Xavier, h 140
of Oswald Brothers, bds
RIDEAU FORWARDING
on, agent, 60 Common
Browne & Perley, proprie-
James and 451 Notre Dame
BAR ROOM, 242 St James
AVIGATION CO., captain
sident, 13 St Bonaventure
eight agent, 87 Common

116 Shannon
, wid J., 387 Durham
rer, 68 Fullum
under, 54 Barré
rer, 16 St Elizabeth lane
aker, 160 St Mary
mith, 375 St Joseph, h 377

laborer, 79 Seaton
aborer, 138 St Martin
klayer, r 97 St Martin
or, 476 St Mary
ner, 4 Metcalfe lane
r, 35 Labelle
er, r 288 Seaton
conist, 65 Seaton
orer, 16 St Elizabeth lane
er, 51 Labelle
r, bds at 2 Hermine
, advocate, publisher of le
t Gabriel, h 332 Lagauche-

groceries, wines and
259 Craig
AIS, dry goods and met-
Lawrence, St J. Bte vil-

k, 330 St Joseph

MONTREAL

Door and Sash Factory,

St. Gabriel Locks, Lachine Canal.

JOHN OSTELL,

Lumber Merchant.

Always on hand

Doors, Sashes, Blinds, Architraves, Skirting Boards.

A great variety in Mouldings of all patterns, and House finishing generally.
One inch to three inch clear and common Boards,

AND

Planks, Scantling, Furrings Laths and Shingles.

A large quantity of dressed seasoned Pine, and Spruce, suitable for Flooring and Roofing, of all qualities and thicknesses, at reduced Prices.

Parties about erecting buildings of any kind will find their advantage in calling on the undersigned, whose very long experience in Architecture and Construction makes him specially capable of working out designs and drawings that may be entrusted to him.

JOHN OSTELL,

Box 8 P.O.

BARRY

Ouimet
OUIMET
Antoi
Ouimet
OUIMET
Public
Augé,
Ouimet
Ouime
OUIMET
cent, h
Ouimet
Ouime
Ouimet J
Ouimet J
Ouimet J
Ouimet J
Ouimet
St Gab
Ouimet M
Ouimet M
Ouimet M
Ouimet N
OUIMET,
63 St G
Ouimet U
Oullerie D
OUTHET
ket, h C
Outhet R
market,
Outram F
OUTRAM
of files, c
St Gabri
OUTRAM
Richmor
Overell W
OVERING
wire clo
Fourdrin
mills, 753
Owen Geo.
Owen Henr

OWEN
decor
graine

Owens John
Owens John
OWENS &
lege
OXENDEN
Bishop of
court, Un
Oxley Mrs.
PACAUD
Confedera
ment, h 1
Pacet Geo.,
PACIFIC
CO. OF
sentative,
Pacific Railv
Packard Lu
at 28 Cath

BARRY & CAMPBELL, CARPET, OIL CLOTH & CURTAIN WAREHOUSE, 208 & 210 McGILL ST.

Ouimet David, bricklayer, r 364 Montcalm
OUIMET EUSÈBE, carriagemaker, 57 and 59 St Antoine
Ouimet Godfroy, cooper, 104 Versailles
OUIMET HON. GÉDÉON, M.P.P., minister of Public Instruction, of Ouimet, St Pierre & Augé, resides at Quebec
Ouimet J. Aldéric, of Desnoyers, Ouimet & Ouimet, 252½ St Lawrence
OUIMET J. ALPHONSE, advocate, 15 St Vincent, h n 613 St Catherine
Ouimet J. Alphonse, of Desnoyers, Ouimet & Ouimet, 613 St Catherine
Ouimet J. Bte., grocer, 91 Versailles
Ouimet Jos., joiner, 333 Wolfe
Ouimet Jos., laborer, r 587 Mignonne
Ouimet Jos., trader, 84 Amherst
Ouimet Louis, clerk, bds at Canada hotel, 17 St Gabriel
Ouimet Michel, shoemaker, Dominion
Ouimet Miss Flavie, dressmaker, 264 St Lawrence
Ouimet Moïse, contractor, 12 Mansfield
Ouimet Nap., bricklayer, r 362 Montcalm
OUIMET, ST. PIERRE & AUGE, advocates, 63 St Gabriel
Ouimet Ulderic, cooper, 630 St Joseph
Oullerie David, joiner, r 131 Montcalm
OUTHET JOHN, butcher, stall 43 St Anns market, h Coteau St Augustin
Outhet Rickson, butcher, stall 50 St Anns market, h 243 Guy
Outram Fred., salesman, 233 Richmond
OUTRAM G., & CO., manufacturers of all kinds of files, old files re-cut, Dominion File works, St Gabriel locks
OUTRAM GEORGE, of G. Outram & Co., 231 Richmond
Overell Wm., clerk, 126 Magdalen
OVERING THOMAS, Canada wire works and wire cloth manufactory, manufacturer of Fourdrinier and cylinder cloths for paper mills, 753 and 757 Craig, h Côte St Antoine.
Owen Geo., baker, r 7 Hermine
Owen Henry, printer, 309 German

OWENS & GOODWIN, plain and decorative house painters, paper hangers, grainers, &c., Tecumseh terrace, 45½ Bleury

Owens John, foreman G.T.R., 167 St Antoine
Owens John, painter, 113 St Alexander
OWENS & LEE, wood and coal dealers, 88 College
OXENDEN MOST REV. ASHTON, D.D., Lord Bishop of Montreal and Metropolitan, Bishops' court, Union av cor Burnside place
Oxley Mrs. C., wid John, 66 Nazareth
PACAUD CHARLES, advocate, agent of the Confederation Life Association, 9 St Sacrament, h 193 St André
Pacet Geo., tinsmith, 114 Colborne
PACIFIC MUTUAL MARINE INSURANCE CO. OF NEW YORK, John Popham, representative, 93 St François Xavier
Pacific Railway Tea Co., 144 St Antoine
Packard Lucius H., of L. H. Packard & Co., bds at 28 Cathcart
PACKARD L. H., & CO., successors to C. H. Young & Co., shoe findings and trimmings, 29 St John
Packard T. E., clerk, bds at 28 Cathcart
PACY THOMAS B., hardware merchant, 25 St Lawrence, h 388 Dorchester
Padley Herbert, 361½ Seigneurs
Pagan James, clerk, 110 Duke
Pagé Adolphe, shoemaker, 14 Leduc lane
Pagé Adolphus, turner, 96 Forfar
Pagé Albert, plasterer, 56 Beaudry
Pagé Antoine, laborer, St Patrick
Pagé Charles, bookbinder, bds at 121 Vitré
PAGÉ CHARLES, manufacturer of sewing machines, 26 and 28 St Charles Borromée
Pagé E C., tailor, bds at 78 St Joseph
Pagé Ed., laborer, 262¼ Wolfe
Pagé Ephraim, carpenter, 72 Forfar
Pagé Evariste, clerk, 255 St Bonaventure
Pagé Jos., laborer, r 359 Jacques Cartier
Pagé Jos., naturalist, r 295 Montcalm
Pagé Miss Vitaline, dressmaker, 119 St Urbain
Pagé Peter, paper hanger, 18 St Charles Borrommé
Pagé Vincent, iron fitter, 1 St Antoine
Pagé Zéphirin, shoemaker, 204 Amherst
Pagé Zotique, bookbinder, 188 St Lawrence
Pageau Chs., barber shop, 512 St Mary
Pageau Jos., jun., bricklayer, 219 St George Hypolite
Pageau Jos., sen., shoemaker, 219 St George Hypolite
Pageau Louis E., clerk, 352 Lagauchetière
PAGELS & FERGUSON, Montreal cut tobacco works, 14 Inspector
Pagels Fred, of Pagels & Ferguson, 15 Aylmer
Pageau Nar., joiner, 41 Dubrule lane
Pagnuelo Mrs. Esther, wid Jos., 10½ Chaboillez sq
PAGNUELO SIMEON, advocate, 12 St James, h 94 St Hubert
Paige Baird P., of E. & B. P. Paige, bds at Ottawa hotel, 246 St James
PAIGE E. & B. P., threshing, mowing and reaping machines, 71 and 73 Duke and 20 Wellington
Paillé Benj., jun, joiner, 370 Dorchester
Paillé Benj., sen., joiner, 370 Dorchester
Paillé Jos., carter, 173 Wolfe
Paillé Olivier, millwright, 733 St Joseph
Painchaud André, assistant gaoler, 1 Visitation
Painchaud Ed., clerk, 59 Panet
Painchaud Fabien, carriagemaker, 18 Little St Antoine
Painchaud Gaspard, carriagemaker, 90 Vitré
Painchaud M., joiner, 101 Vitré
Painchaud Mrs. Mariane, wid Benj., 173 St Martin
Paisley Henry, storeman, 64 Ottawa
Palade Frs. X., boarding house, 18 Fortification lane
Palaire Antoine, laborer, 22 St Claude
PALATIN REV. J., St James R. catholic church, 473 St Catherine
Palin Louis, blacksmith, 73 Delisle
PALLASCIO GUILLAUME, undertaker, 88 St Bonaventure
Palmer George, shoemaker, r 104 Centre

OFFICE VICTORIA SQUARE. HOMER BAKER GENL. AGT. FOR CANADA. See page 249

BARRY & CAMPBELL, CARPET, OIL CLOTH & CURTAIN WAREHOUSE, 208 & 210 McGILL ST.

Palmer J. J., clerk, 99 St Louis
Palmer John, of John Palmer & Son, 30 St Janvier
PALMER JOHN, & SON, hairdressers and perfumers, 357 Notre Dame and Cathedral block, 923 St Catherine
Palmer John W., of John Palmer & Son, 30 St Janvier
Palmer Mannery, foreman, 205 St Catherine
Palmer Mrs. Ann, wid N. E., 140 German
Palmer Wm. Frs., 81 St Christophe
Palsac Antoine, laborer, St Agnes lane
PALSGRAVE CHARLES THEODORE, auditor Dominion Type foundry, 15 and 17 Chenneville, h 1062 St Catherine
Pane Miss, 702 Sherbrooke
Panet Edward Antill, of Wright, Brogan & Panet, 35 Berri
Panet Street Model school, H. Arnold, B.A., principal; Wm. G. Harris, guardian, 75 Panet
Pangman John, clerk, bds at 26 St Elizabeth
Panneton André, assistant gaoler, 1 Visitation
Panneton Eugène, shoemaker, 753 Ontario
Panneton Maxime, shoemaker, r 265 St Dominique
Panneton Nar., printer, 25 Grothé
Papillon Félix, furrier, 71 Campeau
Papillon Ferd., furrier, 227 St Joseph
Papin Benjamin, carpenter, Island
Papin & Corbeil, shoemakers, 393 St Catherine
Papin Desiré, shoemaker, 283 St Dominique
Papin Norbert, hotelkeeper, 566 St Catherine
Papin Paul, of Papin & Corbeil, 397 St Catherine
Papineau Antoine, nailer, 22 St Martin
Papineau Athanase, carriagemaker, 180 Beaudry
PAPINEAU CASIMIR F., of Papineau, Papineau & Durand, 72 Berri
Papineau C. D., of Hamilton & Papineau, 93 St Hubert
Papineau D., of Hamilton & Papineau, 93 St Hubert
Papineau Denis E., president Société de Pret et Credit Fonciers, of Papineau, Papineau & Durand, 8 St Lambert, h 70 Berri
Papineau Ed., butcher, r 109 Versailles
Papineau Ed., huckster, 7 St Antoine market, Mountain cor St Bonaventure, h Versailles
Papineau Elie, wood merchant, 59 St André
Papineau Frs. X., wood dealer, 209 Visitation
Papineau Isidore, joiner, r 101 Chatham
Papineau Joseph G., of Papineau, Papineau & Durand, 33 Berri
PAPINEAU J. M., cabinetmaker, 42 and 44 St Lawrence
Papineau Julien, grocer, 583 St Dominique
Papineau Louis, laborer, 214 St Constant
PAPINEAU LOUIS J. A., prothonotary, office at the Court house, 177 Notre Dame, h 4 Prince of Wales terrace, 893 Sherbrooke
PAPINEAU LUC, groceries, wines, liquors and provisions, 543 and 545 Albert
PAPINEAU MARKET, Cléophas Daunais, clerk; Henry Youds, assistant clerk, Craig n Papineau sq
Papineau Miss Sophie, r 71 Wolfe
Papineau Nap., nailmaker, r 167 St Martin
Papineau Nap., shoemaker, 328 St Joseph
Papineau Noël, laborer, 64 Fullum
PAPINEAU, PAPINEAU & DURAND, notaries, 32 St James
Papineau Stanislas, cabinetmaker, 204 German
Papineau Wm., cashier Dominion Telegraph Co., 198 St Constant
Papps Geo., laborer, r 37 Condé
Papps Stephen, laborer, 141 Chatham
Papps Wm., machinist, 19 St Martin
Paques Nicolas, machinist, 16 Farm
Paquet Basile, shoemaker, 209 Visitation
Paquet Cyrille, bricklayer, 299 St Dominique
Paquet Eloi, stonecutter, 39 Labelle
Paquet Frs., foreman, 433 St Dominique
Paquet Isidore, joiner, 241 Sanguinet
Paquet J. S., cashier La Banque d'Hochelaga 101 St Hubert
Paquet Jérémie, engineer, 207¼ Visitation
Paquet Jos., baker, r 63 Durham
Paquet Jos., painter, 75 Fulford
Paquet Louis, sawfiler, 326 St Catherine
Paquet Nap., shoemaker, 53 Seaton
Paquet Narcisse, tailor, 90 St Lawrence
Paquette Adolphe, grocer, 41 Campeau
Paquette Adolphe D., tavern, 268 Craig
PAQUETTE ALEXANDRE, shelf and heavy hardware, paints, oils, varnish, glass, &c., 645 St Joseph, h 643 St Joseph
Paquette Alf., blacksmith, 102 St André
Paquette Alphonse, shoemaker, 416 St Catherine
Paquette Anthime, clerk, bds at 171 St Paul
Paquette Augustin, gardener, 125 Logan
Paquette Basile, joiner, 360 Mignonne
Paquette Basile, shoemaker, r 24 St Pierre lane
Paquete Cesaire, carpenter, 23½ McCord
Paquette Chs. E. of Lefebvre & Paquette, 78 St Lawrence
Paquette Chs., mason, 15 Robin lane
Paquette Cléophas, printer, 114 Logan
Paquette Cyprien, painter, r 345 St Amherst
Paquette Cyrille, gardener, 458 Montcalm
Paquette Edmond, clerk, 186 St Constant
Paquette Elzéau, joiner, r 75 St Urbain
Paquette Eusèbe, carter, 31 Labelle
Paquette Eustache, sailor, 15 Sanguinet
Paquette Félix, mason, 609 Albert
Paquette Félix, mason, r 185 Aqueduct
Paquette Frs., joiner, 118 St Bonaventure
Paquette Francois, laborer, 264 Sydenham
Paquette Geo., carter, 445 Amherst
PAQUETTE GEORGE, hotel keeper, St Joseph, Coteau St Augustin
Paquette Geo., joiner, 24 Payette
Paquette J. Bte., bricklayer, bds at 281 St Dominique
Paquette J. Bte., carter, 240 St George Hypolite
Paquette J. Bte., joiner, 330 Lafontaine
Paquette Jos., carpenter, 15 Lacroix
Paquette Joseph, spinner, St Patrick n St Andrew
Paquette Jos. Salem, manager Banque Nationale, 101 St Hubert
Paquette Louis, joiner, 316 Wolfe
Paquette Louis, laborer, 211 Aqueduct
Paquette Louis, shoemaker, 15 Desalaberry
aquette Louis, shoemaker, 20 Allard
Paquette Ls., tailor, 7 St Claude
Paquette M., cabinetmaker, 240 Cadieux

BABCOCK FIRE EXTINGUISHERS, AND SELF ACTING ENGINES.

BARRY & CAMPBELL, CARPET, OIL CLOTH & CURTAIN WAREHOUSE, 208 & 210 McGILL ST.

Paquette Michel, traveller, 5 Leduc lane
Paquette Modeste, engineer, 144 St Martin
PAQUETTE MOISE, wholesale and retail dealer in wines and liquors, 749 and 751 Craig
Paquette Mrs. C., dressmaker, 432 St Mary
Paquette Mrs. Josephine, wid Jos., Basin
Paquette Mrs. A., milliner, 246 Visitation
Paquette Mrs. Marie L., wid Ant., r 62 Visitation
Paquette Nar., of Keefer & Co., 68 Champ de Mars
Paquette Nap., saddler, 523 Albert
Paquette Norbert, shoemaker, 129 Wolfe
Paquette Odile, laborer, Basin
Paquette Olympe, recorder's officer, 203 Durham
Paquette Pierre, carpenter, 381 Sydenham
Paquette Pierre, ropemaker, St Patrick n St Andrew
Paquette Régis, laborer, 387½ Montcalm
Paquette Théophile, mason, r 250 German
Paquette Victor, mason, 101 Versailles
Paquette William, cigarmaker, 20 Bonsecours
Paquette X., shoemaker, 17 Wolfe
Paquin André, shoemaker, 253 St Dominique
Paquin Chs., clerk, 179 Guy
Paquin Chs., laborer, 286 St Bonaventure
Paquin Chs., organ builder, 588 St Bonaventure
Paquin Côme, shoemaker, bds at 22 St Julie
Paquin Edmond, blacksmith, 408 Dorchester
Paquin Frs., shoemaker, bds at 22 St Julie
Paquin Isidore, grocer, 80 St Elizabeth
Paquin Isidore, laborer, r 238 Beaudry
Paquin Isidore, laborer, r 223 St George Hypolite
PAQUIN JACQUES, Albert house, cor Chaboillez sq and Albert
Paquin Jos. O., clerk, 84 St Elizabeth
Paquin Mrs. Marguerite, wid Jules, r 130 Durham
Paquin Noël, laborer, 478 St Bonaventure
Paquin Sam., grocer, 238 Wolfe
Paradis Alp., clerk, 157 German
Paradis Alexandre, joiner, 105 Cemetery
Paradis André, of F. X. Moisan & Co., 16 Amherst
Paradis Frs. X., carter, 64 Beaudry
PARADIS HERCULE L., sub-chief of city police, 17 Chaboillez sq, h 347 Dorchester
Paradis Homère, tailor, bds at 209 Amherst
Paradis Joseph, laborer, 122 Workman
Paradis Ls., sailor, 8 St Bridget
Paradis Louis, sailor, 8 St Claude
Paradis Miss Philomène, dressmaker, 85 Inspector
Paradis Odilon, clerk, 6 Notre Dame
PARADIS OVIDE JOSEPH, steam and gasfitter, plumber, &c., 124 St Lawrence, h 360 Dorchester
Paradis Pierre, joiner, 13 Grothé
Paradis Pierre, laborer, 605 Albert
Parctorf Gottleib, sculptor, 300 German
Pardellian J. Bte., crockery, 308 St Bonaventure
Paré Alex., of Prévost & Paré, 63 Notre Dame
Paré Alfred, bds at 381 St Joseph
Paré Alfred, pork dealer, 12 St Antoine market
Paré Alfred, proprietor, St Joseph hotel, 383 St Joseph
Paré Ant., joiner, 252 Lafontaine
Paré Cyrille, merchant, 369 St Lawrence
Paré Edmond, carter, 109 Versailles
Paré Félix, captain schooner, 16 Grey Nun
Paré Frs. X., grocer, 56 Visitation
Paré François, stamper, r 429 Lagauchetière
Paré George, carriagemaker, 59 St Constant
Paré George, painter, 229 Aqueduct
Paré Jacques, joiner, 276 St Catherine
Paré J. Bte., carriagemaker, 26 St David lane
Paré Jos., cooper, 31 Vallée
Paré Jos., laborer, 406 Wolfe
Paré Jos., sawyer, 168 St Martin
PARÉ J. T. A., watchmaker and jeweller, 341 St Catherine
Paré Julien, shoemaker, 25 Marie Louise av
Paré Louis, baker, 254 Lafontaine
Paré M., clerk, bds at 71 St Paul
Paré Miss Marguerite, teacher, 324 Ontario
Paré Mrs. Angélique, huckster, St Antoine market, Mountain cor St Bonaventure; h Versailles
Paré Nazaire, shoemaker, r 33 Desalaberry
Paré Philippe, shoemaker, 216 College
Paré Pierre, laborer, 323 Seaton
Paré Régis, joiner, 2 Hunter
Paré Théophile, cooper, 10 Boyer lane
Paré Théophile, laborer, r 203 Seaton
PARÉ VERY REVD. CANON JOS. O., secretary to the right rev. the R. Catholic bishop of Montreal, Bishop's palace, Palace cor Cemetary
Paré Vincent, joiner, 403 Mignonne
Parent Alcibiade, clerk, Manufacturers n Brewster's road
Parent Alfred, shoemaker, 260 Seaton
Parent Amédée, carter, 29 Versailles
Parent C. Hector, insurance agent, 178 St Elizabeth
Parent capt. Benj., bds at 118 St Felix
Parent captain Jos., 195 Nazareth
Parent Chs., carter, 10 City Councillors
Parent Chs., shoemaker, 821 St Catherine
Parent Chs. Alfred, notary, 378 St Joseph
Parent Chs., notary, 24 St Gabriel
Parent Elie, cabinetmaker, r 28 St Felix
Parent Etienne, jun., 301½ Montcalm
Parent Ferd., bricklayer, 477 Dorchester
Parent Frs., laborer, 317 Panet
Parent Jean Bte., trader, r 11 Wolfe
Parent J. Bte., brickmaker, 281 Parthenais
Parent J. Bte., laborer, r 18 Durham
Parent John, laborer, r Centre n Napoleon road
Parent Jos., 378 St Joseph
Parent Jos., bookkeeper, 61 Vitré
Parent Jos., laborer, 232 Montcalm
Parent Jos., laborer, 245 Mignonne
Parent Jos., printer, 157 German
Parent Jos., grocer, 713 St Lawrence
Parent Louis, currier, 387 Sydenham
Parent Louis, carter, St Patrick n Brewster's road
Parent Louis, trader, 42 Kempt
Parent & Marleau, grocers, 208 Seigneurs

OFFICE VICTORIA SQUARE. HOMER BAKER GENL. AGT. FOR CANADA. See page 249.

BARRY & CAMPBELL, CARPET, OIL CLOTH & CURTAIN WAREHOUSE, 208 & 210 McGILL ST.

Parent Médard, blacksmith, 10 Desalaberry lane
Parent Michel, printer, r 6 St Justin
Parent Mrs. Henriette, wid Louis, r 18 St David lane
Parent N. Louis, printer, 100 Panet
Parent Nap., carter, 173 Sydenham
Parent Nar., trader, 70 St Paul
Parent Olivier, of Parent & Marleau, 208 Seigneurs
Parent Pascal, carpenter, 62 Mayor
Parent Pierre, carpenter, 82 Workman
Parent Robert, 123 Amherst
PARENT THOMAS, bricklayer, 10 City Councillors
Parent Timoléon, shoemaker, 2 Poële lane
Paris Alfred, shoemaker, 19 St Henry
Paris Félix L., 450 St Dominique
Paris James, carter, Burgess
Paris James, silversmith, 54 Cadieux
Paris Laurent, jun., clerk, 162 St Constant
Paris Mrs. R., wid Laurent, sen., 164 St Constant
Paris Philippe, shoemaker, 384 Beaudry
Pariseau Alp., clerk, 245 German
Pariseau Ambroise, carpenter, 300 Mignonne
PARISEAU CHARLES E., établissement Canadien de meubles de ménage, 447 and 449 Notre Dame, h 165 Bleury. *See Adv opposite*
Pariseau Flavien, merchant, 239 Visitation
Pariseau Jos., saloonkeeper, 1 Colborne av
Pariseau Louis Dalpé, 186 St Charles Borromée
Pariseau Maurice, blacksmith, r 244 Panet
Pariseau Miss Geneviève, milliner, 128 St Lawrence
Pariseau Mrs. Euphonime, wid François, r 57 St Ignace
Pariseau Nar., sculptor, 189 St Constant
Pariseau Ol., laborer, 55 St Ignace
Pariseau Ths., cabinetmaker, 546 Craig, and 61 Fortification lane, h 165 Bleury
Parish James, carpenter, 260 St Constant
Parizeau Damase, of Préfontaine & Parizeau, 199 Amherst
Park A , bookkeeper, bds at 78 St Joseph
Park Geo., laborer, r 95 Dalhousie
PARK JAMES, jun., wood dealer, 184 St Maurice, h 150 Lusignan
Park James, wood dealer, 150 Lusignan
Park Miss Elizabeth, 31½ St George
Park Mrs. L., wid John, r 72 St Maurice
Park Wm., wood merchant, 312 Seigneurs
Parker Augustine W., of J. D. Nutter & Co., 211 Bleury
Parker Byron W., bookkeeper, bds at 35 St Antoine
Parker Ed., policeman, 13 Dupré lane
Parker Geo., laborer, 266 William
Parker Geo., waiter, 90 Colborne
Parker Henry, produce broker, 22 Foundling
Parker James, brass finisher, bds at 49 Hermine
Parker James, cooper, 60 Nazareth
Parker James H., photographer, 531 William
Parker John, contractor, 703 St Joseph
Parker Moses, manager, 115½ St Antoine
Parker Mrs. C., wid John, 30 Durham
Parker Mrs. E. G., wid W. B., 35 St Antoine
Parker Mrs. Grace, wid A. Davidson, 54 Victoria
Parker Philip, boilermaker, 29 Prince
Parker Richard, saddler, 110 St Felix
Parker Robert, contractor, 11 Donegana
Parker Robt., dyer, r 303 Richmond
PARKER THOMAS, British American Steam Dyeing and Scouring works, 521 St Joseph, h 519 Joseph
Parker Wm., carter, 69 Colborne
Parker Wm., shoemaker, 78 McGill
Parker Wm. G., laborer, 116 Richardson
Parkins Henry, hatter, r 36 Kent
Parks David, sawmaker, 65 Colborne
PARKS J. G., photographer, 195½ St James
PARKYN JAMES, proprietor Mount Royal flour mills, Côte St Paul
Parmentier Jos., blacksmith, r 449 St Mary
Parnard J. J., traveller, 15 Brunswick
Parré Hormisdas, joiner, 378½ Jacques Cartier
Parré J. Bte., shoemaker, 76 Sydenham
Parré Prudent, joiner, Centre n Ropery
Parry James, laborer, 621 St Bonaventure
Parry Robert, laborer, 57 Ann

PARSLOW JOHN,
STATIONER AND ACCOUNT BOOK MANUFACTURER,
47 St François Xavier, h 18 Mance

Parsonne Jean Bte., bricklayer, 13 Fullum
Parsons Mrs. Martha, wid Henry, 15 Fullum
PARSONS SAMUEL R., dealer in furniture, 603 and 605 Craig in rear of St Lawrence hall, h 25 Brunswick. *See Adv*
Parsons Wm., watchmaker, bds at 73 St Urbain
Parsons Wm. H., civil engineer, 22 St Antoine
Parthenais Daniel, bricklayer, r 291 Fullum
Parthenais Frs., shoemaker, r 258 Seaton
Parthenais Médard, grocer, 122 Lagauchetière
Partington John, engineer, 26 Sebastopol
Partins Frank, clerk, bds at 68 St Denis
Partland Owen, painter, 75 St Philip
Partland Wm., laborer, 171 Nazareth
Partridge Ths., laborer, 31 Kempt
Pashby Thomas, butcher, stall 36 St Anns market, h 70 Montcalm
Passet Angus, hatter, 137 St Constant
Patenaude Alfred, butcher, r Centre n Henry
Patenaude Azarie, barber, 178 St Lawrence, h 201 St Elizabeth
Patenaude Chs., laborer, r 122 St Maurice
Patenaude Clément, hotel, 614½ St Catherine
Patenaude Charles, barber, 549 St Mary, h 547 St Mary
Patenaude Ed., driver G.T.R., 193 Centre n Henry
Patenaude Eugène, barber and hairdresser, 53 Centre
Patenaude Eusèbe, laborer, 131 Dorchester
Patenaude Félix, laborer, Grand Trunk
Patenaude Frs. X., laborer, r 96 Beaudry
Patenaude Jos., 209 St Dominique
Patenaude Joseph, baker, 85 Seaton
Patenaude Jos., carter, 2 Robin lane
Patenaude Jos., carter, 99 Dufresne
Patenaude Jos., joiner, 122 Workman
Patenaude Jos., laborer, 129 Dorchester
Patenaude Joseph, of Patenaude, Choquette & Co., 470 William

BABCOCK FIRE EXTINGUISHERS, AND SELF ACTING ENGINES.

C. E. PARISEAU,

FURNITURE WAREROOMS,

447 AND 449 NOTRE DAME STREET, MONTREAL.

BLACK WALNUT FURNITURE in Oil Finish.

Bed Room Suites, Drawing Room Suites, New Designs.

DINING ROOM AND HALL FURNITURE,

Cane Seat Chairs, Mattrasses, Pillows, &c., Fancy Brackets, and the usual Variety of the Common Articles of Furniture.

BARRY & CAMPBELL, CARPET, OIL CLOTH & CURTAIN WAREHOUSE, 208 & 210 McGILL ST.

Patenaude Ludger, barber, 53 Centre
Patenaude Miss Selima, dressmaker, 209 St Dominique
Patenaude Mrs. C., wid G., r 414½ St Mary
Patenaude Nar., engineer, 197 Centre n Henry
Patenaude Nar., joiner, 14 Mountain
Patenaude O., laborer, bds at 195 St Constant
Patenaude Napoléon, & Co., manufacturers of syrups, office Quebec hotel, 171 St Paul
Patenaude Paul, iron roller, 77 St Maurice
Patenaude Pierre, 13 Wolfe
Patenaude Pierre, barber, 209 St Dominique
Patenaude Telésphore, carter, r 91 Versailles
Patenaude Tous., broommaker, 14 St Elizabeth lane
PATERSON ALEXANDER T., of Gillespie, Moffatt & Co., 905 Sherbrooke
Paterson J. W., of Paterson, Macdonell & Co., 10 Brisson
PATERSON, MACDONELL & CO., general merchant and warehousemen, 90 Common
Paterson W. S., of Wilson, Paterson & Co., 725 Sherbrooke
Patoille Théodore, 162 Beaudry
Paton Alexander, cabinetmaker, 61 Barré
PATON HUGH, secretary-treasurer The Shedden Co. (limited), 22 and 24 St Peter, h 388 Mountain
Paton Laird, of Laird Paton & Son, 1035 St Catherine
PATON LAIRD, & SON, builders, 172 Peel
Patri Louis, laborer, Basin
Patrick David, salesman, 645 St Lawrence
Patrick Mrs. Sarah, wid Wm., 59 Sebastopol
Patrie M., joiner, bds at 798 Craig
Patris Frs., 155 Sydenham
Patrix George, laborer, 109 Versailles
Patry Alfred, laborer, 12 and 14 Poële lane
Patry André, joiner, 336 St Joseph
Patry Hermenégilde, joiner, 41 Lusignan
Patten Miss Mary W., 245 St Urbain
PATTEN ORA P., manager for Fairbanks & Co. scale warehouse, 403 St Paul, h 29 Cadieux. *See Adv opp*
Pattenaude Cléophas, tobacconist, 92½ Craig
Pattenaude Nar., carpenter, 186 Montcalm
Pattenaude Olivier, barber, 400 Ontario
Pattengale Mrs., wid David, 8 Hermine
Patterson And., blacksmith, 1 Prince Arthur terrace, Burgess
Patterson And., blacksmith, r 371 William
Patterson And., clerk, 1245 St Catherine
Patterson Andrew, laborer, 371 William
Patterson Daniel, clerk, 1245 St Catherine
Patterson Henry, clerk, 799 Craig
Patterson Henry, laborer, 10½ St Sophie
Patterson James, moulder, 138 Congregation
Patterson James, ploughmaker, 144 William, h 1245 St Catherine
Patterson James, tailor, 73 St George Hypolite
Patterson John, clerk, 513 St Dominique
Patterson John, clerk, 11 St Geneviève
Patterson John, storeman, 137 Dalhousie
Patterson John G., clerk, 1289 St Catherine
Patterson Miss Sarah A., fancy goods and Berlin wool, 36 St Lawrence, h 34 St Lawrence
Patterson Mrs. Margaret, wid Ths., 170 German
Patterson Mrs. Mary, wid Ths., 133 St George
Patterson Smith, shoemaker, 100 Barré
PATTERSON WILLIAM, Victoria livery stables, 27 Cotté, h 29 Cotté
Patterson William, jun., M.R.C.V.S., veterinary surgeon, 490 Craig
PATTERSON WILLIAM J., secretary Board of Trade and Dominion Board of Trade Corn exchange, 10 St John, h 7 Scotland
Patterson Wm. J. B., commercial editor of The Gazette, 7 Scotland
PATTERSON WILLIAM M., ladies and gents furnishing goods, 221 McGill, h 124 St Denis
Pattingale John, clerk, 33 Latour
Pattingale John E., salesman, 33 Latour
PATTON EDWARD K., M.D., C.M., McGill, M.R.C.S., Eng., L.S.A., London, attending physician Montreal General dispensary, formerly medical superintendent Munster House Asylum, London, late house surgeon Sheffield General Infirmary, 522 Craig
Patton James, of George Childs & Co., 163 St Antoine
Patton John, of T. Patton & Bro., 69 St Joseph
Patton P. T., of Patton Bros., 142 Vitré
PATTON RICHARD, plumber, gas and steam fitter, brass founder, 744 Craig, h 39 Berthelet

PATTON THOS., & BRO.,
IMPORTERS OF FANCY AND STAPLE DRY GOODS,
wholesale and retail,
69 St Joseph, nearly opposite the City hotel

Patton Ths., clerk, 112 Stanley
Patton Ths., of T. Patton & Brother, 103 Bleury
PATTON WILLIAM, assistant chief Fire department, 158 Wellington
Patton Wm., blacksmith, 68 St George
Paul Eugène, finisher, r 115 Richardson
Paul Miss C. F., 297 St Charles Borromée
Paul Walter, grocer, 73 Aylmer
PAULET JOSEPH, livery stables, 121 Campeau
Pauzé —, groom City Omnibus Co., 684 St Lawrence
Pauzé Alfred, advocate, 346 Laganchetière
Pauzé Armand, of Pauzé & Pauzé, 501 Ontario
Pauzé Calixte, bricklayer, 357 Mignonne
Pauzé Chs., carter, r 10 St Margaret
Pauzé Edwin, painter, 24 St David lane
Pauzé Flavien, of Pauzé & Pauzé, 501 Ontario
Pauzé J. Bte., leather cutter, 147 Dalhousie
PAUZÉ JOSEPH R. N., advocate, 12 St James, h 501 Ontario
Pauzé J. Bte., carter, 6 St Margaret
PAUZE M. G., fruit dealer, 527 Craig
Pauzé Mrs. Louisa, wid Norbert, 199 Montcalm
Pauzé Ol. Jos., bailiff, 14 Sanguinet
Pauzé & Pauzé, cabinetmakers, 38 St Vincent
Pauzé Régis, mason, 340 Ontario
PAUZÉ VITALIEN, fruit dealer, 45 St Lambert, h 14 Sanguinet
Pavie Frs., tinsmith, 428 St Mary
PAXTON JOHN, office 26 St Peter, cooperage, 107 and 109 Queen, h 531 St Joseph
Paxton Mrs. Mary, wid James, 531 St Joseph

BABCOCK FIRE EXTINGUISHERS, AND SELF ACTING ENGINES.

FAIRBANKS'

Standard Scales,

MANUFACTURED BY

E. & T. FAIRBANKS & CO.

Platform and Counter Scales.

Railway and Grain Scales.

FAIRBANKS & COMPANY,

Warehouse, 403 St. Paul Street,

Montreal.

ORA P. PATTEN, Manager.

208 & 210 McGILL ST.

ld Ths., 133 St George
aker, 100 Barré
AM, Victoria livery sta-
Cotté
, M.R.C.V.S., veterinary

AM J., secretary Board
inion Board of Trade,
t John, h 7 Scotland
ommercial editor of The

AM M., ladies and gents
McGill, h 124 St Denis
33 Latour
lesman, 33 Latour
K., M.D., C.M., McGill,
.A., London, attending
General dispensary, for-
ntendent Munster House
e house surgeon Sheffield
22 Craig
ge Childs & Co., 163 St

tton & Bro., 60 St Joseph
Bros., 142 Vitré
plumber, gas and steam
744 Craig, h 39 Berthelet

S., & BRO.,
FANCY AND STAPLE
OS,
esale and retail,
nearly opposite the City

Stanley
ton & Brother, 103 Bleury
assistant chief Fire de-
ngton
h, 68 St George
r 115 Richardson
Charles Borromée
3 Aylmer
rery stables, 121 Campeau
Omnibus Co., 684 St

, 346 Laganchetière
zé & Pauzé, 501 Ontario
rer, 357 Mignonne
St Margaret
24 St David lane
zé & Pauzé, 501 Ontario
utter, 147 Dalhousie
, advocate, 12 St James,

St Margaret
aler, 527 Craig
l Norbert, 199 Montcalm
14 Sanguinet
tmakers, 38 St Vincent
0 Ontario
it dealer, 45 St Lambert,

8 St Mary
26 St Peter, cooperage.
h 531 St Joseph
James, 531 St Joseph

NGINES.

BARRY & CAMPBELL, CARPET, OIL CLOTH & CURTAIN WAREHOUSE, 208 & 210 McGILL ST.

Paxton Richard, cooper, 531 St Joseph
Paxton Samuel, bank teller, 531 St Joseph
Paxton Wm., cooper, 297 Richmond
Payant Noël, policeman, 386 Montcalm
Payant Paul, carter, r 261 Sydenham
Payette Adolphe, contractor, 269 German
Payette Alfred, laborer, 45 Fullum
Payette Alfred, laborer, 56 Frontenac
Payette Amable, contractor, 30 Colborne av
Payette Ant. Eugène, of P. Dupuis & Co., 153½ St Charles Borromée
PAYETTE CHARLES, bookseller, stationer and bookbinder, 250 St Paul, h 78 St Charles Borromée
Payette Chs., 27 St Constant
Payette Chs., r 24 St Adolphus
Payette Charles, trader, 327 St Mary
Payette dit St Amour Frs., carter, 251 Sydenham
Payette Damase, painter, 54 Frontenac
Payette Félix, barber, 147 St Paul, h St André
Payette Frs., 334 St Joseph
Payette Frs., architect, 37 Sanguinet
Payette Frs. X., bricklayer, 24 Payette
Payette Frs. X., joiner, 251 Seaton
Payette Frs. X., joiner, 24 Grothé
Payette George, joiner, 269 Beaudry
Payette Hormisdas, laborer, 349 Sydenham
Payette Isidore, stonecutter, 487½ St Dominique
Payette J., grocer, 101 Sanguinet
Payette J. Bte., contractor, 184 St Elizabeth
Payette Jos., carpenter, 231 Sydenham
PAYETTE JOSEPH, groceries, wines and liquors, 353 Dorchester
Payette Jos., hairdresser, 9 Jacques Cartier sq, bds at Quebec hotel, 171 St Paul
Payette Jos., manufacturer, 311 Beaudry and 10 Bonsecours, h 144 Jacques Cartier
Payette Jos., laborer, 14 Little Manufacturers
Payette Joseph, jun., laborer, 23 Fullum
Payette Joseph, sen., carpenter, 40 Fullum
Payette Jos., plasterer, 223 Sydenham
Payette Jos., shoemaker, bds at 392 Montcalm
Payette Léon, laborer, Canning
Payette Lin, carpenter, 368 Panet
Payette Louis, brushmaker, 19 Grothé
PAYETTE LOUIS, gaoler, Montreal gaol, St Mary cor Colborne av
Payette Louis, joiner, 262 Montcalm
Payette Louis, laborer, 64 Visitation
Payette Louis, stonecutter, 483 St Dominique
Payette Miss D., dressmaker, 13 Sanguinet
Payette Louis, undertaker, 54 Frontenac
Payette Mrs. Julie, wid F., dressmaker, 13 Sanguinet
Payette Nap., bookbinder, 49 Versailles
Payette Nap., hotel, 324 St Joseph
Payette Narcisse, grocer, 157 Barré
Payette Pierre, grocer, 267 Mignonne
Payette Pierre, grocer, 249 Seaton
Payette Ulderic, clerk, 284 Montcalm
Payette Ulric, mason, 491 Wolfe
Payeur George, furrier, 287 Wolfe
Payeur George, tobacconist, 239 Sydenham
Payfer Louis R., tobacconist, 461 St Mary
Payfer Philippe, storeman, 46 Wolfe
PAYMASTER'S OFFICE OF VOLUNTEERS, W. H. Brehaut, paymaster, 2 St Paul
Payment Alderic, 179 Beaudry
PAYMENT JEREMIE, groceries liquors and provisions, wholesale and retail, 170 Workman, h 172 Workman, Coteau St Augustin
Payment V., carpenter, r 63 Versailles
Payne Geo., conductor G.T.R., 171 Dalhousie
Payne Geo., patternmaker, 27 Richardson
Payne Henry, gardener, 192 Mountain
Payne John, engineer, 11 Rose
Payne Jos., bookkeeper, 293 St Charles Borromée
Payne Wm. H., clerk, 192 Mountain
PEACE OFFICE, hon. L. A. Dessaulles and C. E. Schiller, clerk; Alfred DeBeaumont, deputy clerk, Court house, 177 Notre Dame
Peachy Michael, laborer, 253 Fullum
Peacock John, jeweller, 684 Craig, h 686 Craig
Peacock Miss, dressmaker, 56 St Urbain
Peacock Mrs. M. J., wid Henry, 56 St Urbain
Peacock Richard, cabinetmaker, Burgess
Peacock Wm., cricket bat manufacturer, 214 Fortification lane, h r 11 St Germain
Peacock Wm., engineer, r 116 Murray
Pearce John, laborer, 37 St Maurice
Pearce Rich., foreman, 601 St Mary
Pearce Robert, shoe store, 259 St Mary
Peard John A., plumber, 18 Chenneville
Peard Mrs. Mary, wid William, 18 Chenneville
Peard Thomas G., saddler, 18 Chenneville
Peard W. S., bookkeeper, 18 Chenneville
PEARDON WILLIAM, Beef Steak club, 20 St Bonaventure
Pearpoint Samuel, brassfinisher, 19 Sebastopol
Pearson Alex. C., engineer, 28 Chenneville
Pearson Felix, clerk, 57 Logan
Pearson Geo., bookkeeper, Metcalfe av, Côte St Antoine
Pearson Henry, laborer, 45 St David lane
Pearson James, butcher, 27 St Lawrence market, h Upper St Urbain

PEARTREE S., wholesale cap manufacturer, 92, 94 and 96 St Bonaventure, h 375½ St Catherine

Peatman Wm., farmer, 107 Dufresne
Peavy John P., assistant superintendent Pullman Palace Cars Co., 4 Richmond sq
Pebles Jas, messenger, 49 Champ de Mars
PECK, BENNY & CO., manufacturers of iron nails, ship and railroad spikes, factory 61 Mill, office 391 St Paul
Peck Cornelius F., clerk, 167 Durocher
Peck Geo., clerk, bds at 81 St Urbain
Peck James Henry, clerk, 167 Durocher
Peck Mrs. Marguerite, wid Thomas, 167 Durocher
Peck Thomas, of Peck, Benny & Co., 167 Durocher
Peck Walter B., of Peck, Benny & Co., 167 Durocher
PEDDIE MISS MARY, young ladies seminary, 13 Phillips sq
Peddie Robert, of D. Butters & Co., bds at St Lawrence hall, 139 St James
PEDDIE WALTER M., 13 Phillips sq
Pedersen Christian, upholsterer, 165 College
Peel Alexander, brickmaker, 113 Mansfield
Peel Robert, contractor, 113 Mansfield

BABCOCK FIRE EXTINGUISHERS, AND SELF ACTING ENGINES.

BARRY & CAMPBELL, CARPET, OIL CLOTH & CURTAIN WAREHOUSE, 208 & 210 McGILL ST.

PEEL THOMAS W., brickmaker and contractor, 359 Fullum, h 113 Mansfield
Peel Walter, brickmaker, 349 Fullum
Peeples Jonathan, collector, bds at 2 Mount Charles place, St Dominique
Pegnem Chs., fish dealer, 5 and 6 St Anns market, h cor Ann and Wellington
Pelasse Guillaume, basketmaker, 428 Montcalm
Pierce John, bookkeeper, 206 Chatham
Pierson Miss Celia, teacher Royal Arthur school, Côte St Antoine
Pelgrini Chs., shoemaker, 19 St Alphonse
PELL AUGUSTUS J., sewing machine agent, gilder, looking glass and picture frame manufacturer, 345 Notre Dame, resides at Longueuil
Pell Geo., 84 Amherst
Pelland Mrs. Mathilde, wid Alex., bdg hse, 19 St John
Pellerin Ant., joiner, 43 Lusignan
Pellerin Basile, joiner, 19 Jacques Cartier
Pellerin Geo., foreman, 19 Jacques Cartier
Pellerin Hector & Hormisdas, boots and shoes, 556 St Mary
Pellerin Hormisdas, shoemaker, 137 Wolfe
Pellerin Hector, of Hector & Hormidas Pellerin, 558 St Mary
Pellerin Hormisdas, of Hector & Hormisdas, 558 St Mary
Pellerin Isidore, moulder, 253 Aqueduct
PELLERIN JOSEPH, boot and shoe manufacturer, 560 St Mary, h 558 St Mary
Pellerin Louis, moulder, 126 St Martin
Pellerin Louis S., tailor, 16 Durham
Pellerin Prosper, joiner, 12 Desalaberry
Pelletier Alexis, shoemaker, 432 Montcalm
Pelletier Alp., roofer, 165 Seaton
Pelletier Dosithée, tinsmith, r 330 German
Pelletier Geo., contractor, 47 St André
Pelletier Geo., storeman, 265 Ontario
Pelletier Henri, clerk, bds at 243 Amherst
Pelletier Israël, wheelwright, 295 St Mary
PELLETIER J. DAVID, boot and shoe manufacturer, wholesale and retail, 188 Notre Dame, h 17 Berri
Pelletier Jean M., joiner, 1 Metcalfe lane
Pelletier J. Bte., grocer, 535 Mignonne, h 539 Mignonne
Pelletier Jean Bte., mason, 223 Wolfe
Pelletier Jos., watchman, 52 William
Pelletier Jules, shoemaker, r 27 Robin lane
Pelletier Léopold, shoemaker, 387 Amherst
Pelletier Louis, dry goods, 189 Amherst
Pelletier Miss Eliza, seamstress, 160½ Montcalm
Pelletier Mrs. E., wid Féréol, 115 Champ de Mars
Pelletier Mrs. Felicite, wid Jacques, 367 Papineau road
Pelletier Mrs. Louise, wid Germain, r 113 Seaton
Pelletier Napoléon, laborer, 465 Wolfe
Pelletier Nap., fireman, 263 St Constant
Pelletier Nar., laborer, 66 Sydenham
Pelletier Oct., professor of music, 401 Dorchester
Pelletier Oct., teacher, 133 German
Pelletier Pierre, carriagemaker, 624 St Catherine
PELLETIER REV. ALPHONSUS, S.J., St Mary's college, 142 Bleury
Pelletier Théophile, laborer, 191 Beaudry
Pellis Wm., soapmaker, 216 Papineau road
Peltier Agapite, laborer, 122 Panet
Peltier Alp., broommaker, 307 St Catherine
Peltier Denis, laborer, 273 Sydenham
Peltier Etienne, plasterer, 306 Wolfe
Peltier Elzéar, carpenter, 418 Wolfe
Peltier Eucher, of Lajeunesse & Peltier, 424 Ontario
Peltier Euclide, shoemaker, 319 Visitation
Peltier Eugène, baker, r 286 St Dominique
Peltier Evariste, tinsmith, r 394 Jacques Cartier
Peltier Ferd., shoemaker, 22 Mountain
Peltier Frs., coachman, 317 Drummond
PELTIER HECTOR, M.D., physician and surgeon, 692 Craig
Peltier Israël, wheelwright, 163 Panet
Peltier J. Bte., 293 Mignonne
Peltier J. Bte., grocer, 214 Sanguinet
Peltier J. Bte., laborer, 57 Panet
PELTIER J. L., boot and shoe factory, 9 St Gabriel cor St Paul, h 43 St André
Peltier Jos., bricklayer, 395 Durham
Peltier Jos., cabinetmaker, 317 Wolfe
Peltier Jos., carpenter, r 440 Jacques Cartier
Peltier Jos., grocer, 371 Sydenham
Peltier Jos., grocer, 257 Visitation
Peltier Joseph, joiner, 476 Wolfe
Peltier Léon, butcher, 9 St James market, h 414 Jacques Cartier
Peltier Louis, carpenter, 306 St Lawrence
Peltier Lucher, merchant, 422½ Ontario
Peltier Miss Denise, seamstress, 192 Montcalm
Peltier Miss Elodie, seamstress, bds at 333 Montcalm
Peltier Pierre, bricklayer, 209 St André
Peltier Tous., painter, 95 Cemetery
Peltier Thomas, laborer, 88 Versailles
Pelton G. S., clerk, 102 Stanley
Pelton Mrs. Caroline, wid Ths. J., 102 Stanley
Pelzer Jos., joiner, 31 College
Pendergast Ths., laborer, 111 St Felix
Pendergast John, laborer, r 95 Kempt
Pendergrass John, laborer, r 55 Kempt
Pendleton John W., storeman, 102 Bleury
Penk Geo., bookkeeper, Magdalen
Penne Frs. X., laborer, 377 Seaton
Pennell Alfred, clerk Merchants bank, 180 Drolet
Penney Mrs. Mary, wid Wm., 16 Scotland
Penney Wm., currier, 30 Sydenham
Pennie Mrs. Isabella, wid James, 476 St Lawrence
Penning John, laborer, 24½ Montcalm
Penning Wm., painter, 24½ Montcalm
Pennington Virgil, of Sculthorp & Pennington, bds at 46 St Constant
Pennington Milton, of John McArthur & Son, bds at St Lawrence hall, 139 St James, resides at Longueuil in summer
Pennoyer Mrs. N., wid George, 528 Dorchester
PENNY HON. EDWARD GOFF, of Penny, Wilson & Co., editor of the Montreal Herald, 84 St Luke cor St Mark
Penny Wm., machinist, 46 Forfar
PENNY, WILSON & CO., proprietors and printers of the Montreal Herald, and book and job printers, 155 St James
Pennycad Geo., conductor G.T.R., 189 Etienne

OFFICE VICTORIA SQUARE. HOMER BAKER GENL. AGT. FOR CANADA. See page 249.

BARRY & CAMPBELL, CARPET, OIL CLOTH & CURTAIN WAREHOUSE, 208 & 210 McGILL ST.

Penrose John, express driver G.T.R., 278 Seigneurs
PENSION OFFICE, 8 St Elizabeth
Pentland Jas., blacksmith, bds at 621 Craig
PENTON FREDERICK W. L., chief of City police, Jacques Cartier sq, h 76 St Denis
PEOPLE'S HOTEL, Louis Racine, proprietor, 147 Water
Peoples James, importer, 431 St Paul, h Upper St Urbain, St J. Bte. village
Pepall Wm., chair manufacturer, 580 Wellington
Pepin Adolphe, tobacconist, 174 St Bonaventure
Pepin André, laborer, 619 Mignonne
Pepin André, wheelwright, 221 Panet
Pepin Ant., factory, 477 St Dominique
Pepin Barthélemi, trader, 360 St Catherine
Pepin Chs., bricklayer, 10 Picard lane
Pepin Cléophas, laborer, 189 Montcalm
Pepin Désiré, carpenter, r 396 Montcalm
Pepin Ed., contractor, 243 St Constant
Pepin Geo., carpenter, 224 Montcalm
Pepin Henri P., notary, 6 St James, h 587 St Catherine
Pepin Honoré, carpenter, 275 Wolfe
Pepin Hormisdas, mason, 245 Durham
Pepin Jos., blacksmith, 188 Montcalm
Pepin Jos., bricklayer, 490 St Dominique
Pepin Jos., carpenter and joiner, r 123 Beaudry
Pepin Jos., carter, r 167 Montcalm
Pepin Jos., shoemaker, r 145 Montcalm
Pepin Jos., wheelwright, r 139 Montcalm
Pepin Joseph, wheelwright, 200 Wolfe
Pepin Jos., tailor, 299 Amherst
Pepin Levite, cooper, r 187 Seaton
Pepin Louis, undertaker, 22 St Christophe
Pepin Ludger, clerk, 237 Amherst
Pepin Marcel, merchant, bds at 121 Vitré
Pepin Mat., laborer, 196 Sanguinet
Pepin Maurice, bdg hse, 10 Common
Pepin Miss M., milliner, 66 Notre Dame
Pepin Miss M. J., milliner, 66 Notre Dame
Pepin Misses, dressmakers, 66 Notre Dame
Pepin Mrs. Angèle, wid Louis, 367 Sydenham
Pepin Mrs. Barthelemi, dressmaker, 360 St Catherine
Pepin Mrs. E., wid Antoine, 86 St Lawrence
Pepin Mrs. Flavie, wid Jos., 20 Picard lane
Pepin Mrs. Onésime, 93 Duquette lane
Pepin Paul, shoemaker, 96 St Antoine
Pepin Stanislas, mason, r 340 Beaudry
Pepin Ulric, foreman, 11 Allard
Pepper William John, cooper, 242 William
Perchard Fréderic, clerk, bds at 155 St Joseph
Percheron M., clerk, bds at 471 Craig
Perchet Louis, mason, 439 Panet
Percival John A., brakeman G.T.R., 71 Congregation
Percival William, clerk, 1 Cemetery
Percy Walter J., stevedore, r 30 Farm
Perdon Delphis, cooper, 22 St Julie
PEREIRA LYNDWODE C., The Gazette, 16 University
Periard Luc, laborer, 374 Beaudry
Perillard Joseph, laborer, 25 St Felix
Perillard Marcel, clerk, 340 Ontario
Perillard Mrs. E., wid Felix, r 15 St Felix
Perk Mrs. Lina, wid John, 72 St Maurice
Perkins Alex. M., 27 McGill College av
Perkins Arthur M., of Tyre, Perkins & Lajoie, 27 McGill College av
Perkins Chs., engineer, 60½ Murray
Perkins H, commercial traveller, 635 Ontario
Perkins Henry, machinist, Burgess
PERKINS JOHN A., of Perkins, Macmaster & Préfontaine, Holyrood place, 27 McGill College av
PERKINS, MACMASTER & PREFONTAINE, advocates, 60 St James
Perkins Mrs. E. Jane, wid, 35 Prince
Perkins Mrs. M., wid J. A., sen., 27 McGill College av
Perks Feargus, iron bedstead maker, 799 Craig
Perley J. Q., of Browne & Perley, Ottawa hotel, 246 St James
Peroche Jean E., engineer, 342 St Joseph
Perodault Nar., law student, bds at 81 St Dominique
Perras Cyrille, laborer, 108 Workman
Perras Elie, laborer, 10 Logan
Perras François Xavier, painter, 159 St André
Perras J. Bte., trader, 639½ St Bonaventure
Perras Médard, 386 St Catherine
Perras Miss Amelia, 122 Visitation
Perras Prudent, barber, bds at 623 St Joseph
Perrault Adolphe, bookbinder, 348 Wolfe
Perrault Adolphe, laborer, 396 Ontario
Perrault Alphonse, clerk, bds at 155 St Paul
Perrault Anaclet, trader, 106 Dufresne
Perrault André, carter, 244 Seaton
Perrault Ant., clerk, 573 St Mary
Perrault Ant., contractor, 186 St Elizabeth
Perrault Anthime, clerk, bds at 496 St Catherine
Perrault Anthime, laborer, 465 Panet
Perrault Arthur, laborer, 10 St Christophe
PERRAULT AUGUSTIN, M.D., physician and surgeon, 9 Perrault lane
Perrault Chs., joiner, 182 St Charles Borromée
Perrault Chs., shoemaker, 97 Sydenham
PERRAULT CHARLES OVIDE, LL.D., advocate, 60 St James, h 98 University
Perrault Cyrille, nailmaker, 102 Workman
Perrault Damase, joiner, Centre n Ropery
Perrault Denis, guardian Toupin's block, 203 McGill
Perrault Denis, shoemaker, 463 St Joseph, h 463 St Joseph
PERRAULT ELOI, of McDonald, Perrault & Co., 28 St Justin
Perrault Eloi, shoemaker, 58 St Hypolite lane
Perrault Etienne, stonecutter, 17 Marie Louise av
Perrault E., stonecutter, 247 Jacques Cartier
Perrault Eugène, carter, 313 Mignonne
Perrault Félix, ship carpenter, r 363 Jacques Cartier
Perrault & Frère, grocers, 358 St Catherine
Perrault Frs., painter, 601 and 603 Mignonne
Perrault François, shoemaker, 374 Montcalm
Perrault Frs. X., clerk, 48 Panet
Perrault Frs. X., joiner, 286 Sydenham
Perrault Geo., carpenter, 531 Upper St Elizabeth
Perrault Godfroi, trader, 572 St Mary
PERRAULT HENRI M., architect and land surveyor, 99 St François Xavier, bds at 144 St Antoine

BABCOCK FIRE EXTINGUISHERS, AND SELF ACTING ENGINES.

BARRY & CAMPBELL, CARPET, OIL CLOTH & CURTAIN WAREHOUSE, 208 & 210 McGILL ST.

Perrault Hilaire, shoemaker, 399 Jacques Cartier
Perrault Honoré, clerk, 301 Jacques Cartier
Perrault J., contractor, 166 St Elizabeth
Perrault Jacques, grocer, 416 Mignonne
Perrault Jacques, stonecutter, 27 Marie Louise av
Perrault J. Bte., carter, 351 St Lawrence
Perrault Jean Bte., laborer, 402 Wolfe
Perrault Jerémie, of J. Perrault & Co., 249 Dorchester
PERRAULT JOSEPH, editor and proprietor Revue Industrielle, 44 St Denis, summer residence, Varennes
Perrault Jos., grocer, 276 Wolfe
Perrault Jos., laborer, 407 Amherst
Perrault Jos., laborer, 350 Jacques Cartier
Perrault Jos., laborer, 283 Sydenham
Perrault Jos., shoemaker, 249 St André
Perrault Jos., shoemaker, 204 Sanguinet
PERRAULT JULES, baker, Delisle, Coteau St Augustin
Perrault Louis, laborer, 53 Visitation
PERRAULT LOUIS, of Louis Perrault & Co., 277 Dorchester
PERRAULT LOUIS, & CO., book and job printers, 87 St James
Perrault Louis Michel, of Beauvais & Perrault, 31 St Constant
Perrault Médard, laborer, 328 [illegible] Cartier
Perrault Médard, notary, 2[illegible] chetière, bds at 428½ St Catherine
Perrault Miss Eulalie, seamstress, 114 Montcalm
Perrault Moïse, grocer, 334 Fullum
Perrault Mrs. Angèle, wid Louis, 285 Fullum
Perrault Mrs. Godfroi, fancy goods, 574 St Mary
Perrault Mrs. Marguerite, wid Ed., 268 St Constant
Perrault Nap., bookbinder, 350 Wolfe
Perrault Nar., fruit store, 602 Mignonne
Perrault Naz., laborer, 299 Wolfe
Perrault Noël, carter, 694 St Lawrence
Perrault Ol., joiner, 290 Sydenham
Perrault Ovide, clerk, 612 St Joseph
Perrault Pierre, blacksmith, 370 Jacques Cartier
Perrault Pierre, shoemaker, 325 Montcalm
Perrault Pierre, shoemaker, 115 St André
Perrault Réné, blacksmith, 370 Jacques Cartier
Perrault Victor, & Co., grocers, 358 St Catherine
Perrault Victor, of V. Perrault & Co., bds at 343½ St Catherine
Perrault Zotique, bookkeeper, 261 Jacques Cartier
Perrault Wilfrid, painter, 90 Vitré
Perreault Adolphe, bookkeeper, 1 Perrault court
Perreault André, carter, 244 Seaton
Perreault André, joiner, 330 Seigneurs
Perreault Augustin, laborer, 11 Rousseau
Perreault Chs., packer, bds at 64 Montcal m
Perreault David, contractor, 114 Cemetery
Perreault Etienne, butcher, 23 St Lawrence market, h 123 Sanguinet
Perreault Frs., carter, 203 St Urbain
Perrault Frs., painter, 601 Mignonne
Perreault Gédéon, sailor, 11 Rousseau
Perreault Hubert, carter, 22 Farm
Perreault Henry, clerk, 436 Dorchester
Perreault J. Bte. Gilbert, jun., contractor, 114 Cemetery
Perreault Jos., printer, 44 St Denis
PERREAULT J., & CO., general dry goods 97 Notre Dame
PERREAULT JACQUES, groceries, wines and provisions, 412 Mignonne cor Jacques Cartier
Perreault Jérémie, of J. Perreault & Co., 249 Dorchester
Perrault Jos., contractor, 166 St Elizabeth
Perrault L. M., of Beauvais & Perrault, 31 St Constant
Perrault Léon, grocer, 114St Denis
Porrault Louis, painter, 57 Delisle
Perreault Ludger, shoemaker, 259 Wolfe
Perreault Médard, laborer, 328 Jacques Cartier
Perreault Pierre, shoemaker, 414 Montcalm
Perreault Stanislas, shoemaker, 85 St George Hypolite
PERREAULT URGELE, baker, and groceries, wines and liquors, Mignonne cor Jacques Cartier, h 420 Mignonne
Perreault Wm., dry goods, 436 Dorchester
PERRIGO JAMES, M.D., M.R.C.S., physician and surgeon, 591 St Catherine
PERRIGO JOHN, clerk Bonsecours market, 96 St Paul, h 591 St Catherine
Perrigo S. P., heater, 61 Nazareth
Perrigo Wm. L., carter, 61 Nazareth
Perrin Charles F., clerk, 125 Notre Dame
Perrin Emery, joiner, 536 St Dominique
Perrin Elie, joiner, 87 Dufresne
Perrin Ernest, of Perrin & Frères, 523 St Mary
Perrin Ferd., 32 Jacques Cartier sq
PERRIN & FRERE, hardware, paints, oils, glass, smiths' coals, 525 St Mary
Perrin Hercule, clerk, bds at Donegana hotel, 31 Notre Dame
Perrin Léonidas, of Perrin & Frères, bds at 523 St Mary
Perrin Ths., clerk, 13 Bruchesi
Perrin Ths., traveller, 16 City Councillors
Perron Antime, laborer, r 396 Jacques Cartier
PerronDamase, clerk, 201 Amherst
Perron Emile, clerk, bds at 165½ St Joseph
Perron Raoul, beer driver, 439 Panet
Perrow Geo., carpenter, 336 Ontario
Perry A., jun., of E. & A., Perry, 9 Coursol
PERRY A. A., & CO., groceries, wines, &c., 8 Phillips sq
Perry Albert A., of A. A. Perry & Co., 320 St Urbain
Perry Alfred, agent, 9 Coursol
PERRY ALFRED, manager Royal Canadian Fire and Marine Insurance Co., 160 St James, h 363 St Antoine
Perry Dom., carter, 181 Canning
Perry E. & A., boots and shoes, 375 Notre Dame
Perry E., of E. & A. Perry, St Antoine
PERRY GEORGE, jun., produce, and commission merchant, 12 Foundling, h 93 St Alexander
Perry Geo., merchant, 73 German
PERRY GEORGE, L., news depot, stationery, books and wall paper, 1 St Lawrence and 509 Craig, h 399 Dorchester
Perry Geo. P., coal oil, 71 German

OFFICE VICTORIA SQUARE. HOMER BAKER GENL. AGT. FOR CANADA. See page 249.

BARRY & CAMPBELL, CARPET, OIL CLOTH & CURTAIN WAREHOUSE, 208 & 210 McGILL ST.

Perry James, laborer, r 78 Kempt
PERRY JOHN, boot and shoe maker, 194 McGill
Perry John, carter, 511 William
Perry John Alex., machinist, 60 Duke
Perry Mrs. Mary, wid Wm., 162 St George
Perry Robt., cabinetmaker, 45 Hermine
Perry Wm., sen., carriagemaker, 21 St Charles Borromée
PERSSE MRS. THOMAS M. G., teacher pianoforte and singing, 24 Union av
PERSSE THS. M. G., accountant, 24 Union av
Perry Wm., laborer, 143 Murray
Peruse Elzéar, engineer, Maple
PERUVIAN CONSULATE, Geo. B. Day, consul, India chambers, 13 Hospital, h L'Artique place, 389 Sherbrooke
Pesant Ed., trunkmaker, 59 Beaudry
Pesant Gilbert, wood merchant, 129 Amherst
Pesant Zéphirin, trader, 348 St Catherine
Petard Mrs. Elizebeth, wid Clément, sicknurse, 147 German
Petel Alex., butcher, 221 Sanguinet
Petelle Alex., butcher, 19 St Lawrence market, h 199 Sanguinet
Petelle Edward, laborer, 7 Sanguinet
Petelle Olivier, mason, 7 Sanguinet
Petelle Paul, baker, 144 Albert n Chaboillez sq
Petelle Régis, butcher, 23 St Lawrence market, h 7 St Dominique, St J. Bte. village
Peters John, mercantile agent, 298 St Urbain
PETERS MALCOLM, ship broker and commission merchant, and managing director City Omnibus Co., "limited," 28 St Sacrament, h Rosemount villa, Côte St Antoine
Peterson Frs. X., beltmaker, 66 Chaboillez
Peterson Peter M., laborer, 74 Colborne
Peterson Pierre, beltmaker, 66 Chaboillez
PETIPAS D'ANGLARS ALFRED G., teacher of elocution, 16 Union av
PETIPAS MADAME, professor of singing and pianoforte, 16 Union av
Petit Charles, laborer, 424 Ontario
Petit Cyrille, carter, r 124 Barré
Petit Jos., shoemaker, r 213 Sydenham
Petit Jos., engineer, 9 Lusignan
Petit Paul, foreman, r 136 St Elizabeth
Petit Théophile, tailor, 70 Notre Dame
Petit Mrs. Thersile, wid F. X., 207 Visitation
Petry Fred., engineer, 192 O'Leary av
PETTENER BINGLEY, J., machinist and pattern maker, manufacturer of boot and shoe machinery, 106, 108, 110, 112 Queen, h 84 William
Pettigrew James, carpenter, 117 Centre
Pettigrew Ths., printer, 110 Centre
Pettigrew Wm. D., clerk, 92 Queen
Pettingale Geo., laborer, r 75 Condé
Pettner B. James, finisher, 84 William
Pevion John, gardener, Dorchester av
Peverley Robt., clerk Audit office G.T.R., 263 St Constant
PHANEUF AMBROISE, Hochelaga
Phaneuf Antoine, laborer, 362 Harmony
PHANEUF CHS. H., agent and collector, 30 St Gabriel, h 172 German
Phaneuf Cyrille, organ builder, 416 Richmond
Phaneuf Edmond, carter, 339 Seaton
Phaneuf Geo. Eusèbe, painter, 162 St Antoine
Phaneuf Jos., laborer, 364 Fullum
Phaneuf Jos., laborer, 364 Harmony
Phaneuf Louis, laborer, 237 St Constant
Phaneuf Nar., foreman, 174 German
Phelan And., blacksmith, 187 Lagauchetière and 87 Wolfe
Phelan Chs., currier, 107 St Catherine
PHELAN DANIEL, soap and candle manufacturer, 299½ William, bds at 152 Dalhousie
Phelan John, 184 St Denis
Phelan John, bookkeeper, 38 St James
Phelan Joseph, merchant, bds at St Lawrence hall, 139 St James
Phelan Martin, policeman, 17 Jurors
PHELAN M. JOSEPH, groceries, wines, liquors and cheap bakery, 209 St Lawrence
Phelan Mrs. Susan, wid James, 14 Eleanor
Phelan Pat., laborer, 11 Dorchester
Phelan Ths., soapmaker, r 299½ William
Phelie Anissat, joiner, 88 Sydenham
Phelps George F., oysters, 30 Victoria sq
Phenix Théodule, joiner, 8 Rolland lane
Philbin Michael, contractor, 14 St George Hypolite
Philbin Mrs. Jane, wid Richard, 147 Metcalfe
Philip Alexander, clerk, 244 Aqueduct
Philip Wm., blacksmith, r 76 Shannon
Philippe —, groom City Omnibus Co., 684 St Lawrence
Philips John, carpenter, 115 Mountain
Philips Joseph, decorator of china and earthenware, 525 Lagauchetière
Philipps Wm., clerk, 58 Fort
Phillipps H. M., of Borrowman, Phillipps & Co., resides in London, England
Phillips C. S. J., of Morton, Phillips & Bulmer, 13 Coursol
Phillips Charles, clerk, bds at 73 Vitré
Phillips Chs., storeman, 6 Josephine lane
Phillips Daniel, engineer, 131 Grand Trunk
Phillips George Harris, hatter, 457½ St Mary
Phillips Henry, 181 University
Phillips Henry D., 1040 St Catherine
Phillips Isaac, of Davis & Phillips, 239 St Urbain
Phillips J., 71 Vitré
Phillips J. A., bds at 16 Place d'Armes hill
Phillips James, jun., pattern maker, 247 St Urbain
Phillips James, pensioner, 153 St Urbain
Phillips James, storeman, 12 Pea lane
Phillips John, carpenter, 115 Mountain
Phillips John, clerk, 200 St Elizabeth
Phillips John, storeman, 17 Dupré lane
Phillips Louis, commercial traveller, 134 Durham
PHILLIPS & MARLER, notaries and conveyancers, 194 St James
Phillips Miss, dressmaker, 46 Aylmer
Phillips Miss Mary, giovemaker, 369¾ Wellington
Phillips Mrs. Ann, wid Chs., 966 Dorchester
Phillips Mrs. Martha, wid Ths., 133 Mansfield
Phillips Mrs. Sarah, wid Thomas, r 137 St Maurice
PHILLIPS SETH, furniture, 224 St Lawrence, h 211 St Charles Borromée

BABCOCK FIRE EXTINGUISHERS AND SELF ACTING ENGINES.

painter, 162 St Antoine
364 Fullum
364 Harmony
237 St Constant
174 German
h, 187 Lagauchetière and

07 St Catherine
soap and candle manu-
m, bds at 152 Dalhousie
enis
er, 38 St James
ant, bds at St Lawrence

an, 17 Jurors
, groceries, wines, liquors
09 St Lawrence
d James, 14 Eleanor
1 Dorchester
er, r 299½ William
88 Sydenham
ters, 30 Victoria sq
er, 8 Rolland lane
ractor, 14 St George Hy-

l Richard, 147 Metcalfe
k, 244 Aqueduct
h, r 76 Shannon
ty Omnibus Co., 684 St

r, 115 Mountain
tor of china and earthen-
tière
8 Fort
rowman, Phillipps & Co.,
England
orton, Phillips & Bulmer,

, bds at 73 Vitré
n, 6 Josephine lane
eer, 131 Grand Trunk
s, hatter, 457½ St Mary
iversity
0 St Catherine
& Phillips, 239 St Urbain

6 Place d'Armes hill
attern maker, 247 St Ur-

ner, 153 St Urbain
an, 12 Pea lane
er, 115 Mountain
00 St Elizabeth
n, 17 Dupré lane
rcial traveller, 134 Dur-

R, notaries and convey-

er, 46 Aylmer
vemaker, 369¾ Welling-

Chs., 966 Dorchester
id Ths., 133 Mansfield
l Thomas, r 137 St Maur-

iture, 224 St Lawrence,
omée

GINES.

RECENTLY PUBLISHED:

LOVELL'S

GAZETTEER OF BRITISH NORTH AMERICA,

CONTAINING DESCRIPTIONS OF OVER

SIX THOUSAND CITIES, TOWNS AND VILLAGES,

AND

GENERAL INFORMATION,

Drawn from Official Sources, as to the Names, Locality, Extent, etc., of over

FIFTEEN HUNDRED LAKES AND RIVERS

IN THE

DOMINION OF CANADA AND NEWFOUNDLAND,

WITH

A TABLE OF ROUTES,

Showing the proximity of the Railroad Stations, and Sea, Lake and River Ports, to the Cities, Towns and Villages of British North America.

Price—Bound in Full Cloth	$2.50
" " " Calf	3.75

Orders requested.

JOHN LOVELL,
Publisher.

Montreal, June, 1874.

BARRY & CAMPBELL, CARPET, OIL CLOTH & CURTAIN WAREHOUSE, 208 & 210 McGILL ST.

PHILLIPS THOMAS., of Phillips & Wand, 244 St Charles Borromée
Phillips Thos., jun., of Elliott, Phillips & Co., Côte St Catherine
Phillips Thomas, laborer, r 54 Shannon
PHILLIPS & WAND, plasterers, r 9 Balmoral
PHILLIPS WILLIAM A., of Phillips & Marler, commissioner for receiving affidavits for Quebec and Ontario, 58 Fort
Phillips Wm., 282 Seigneurs
Phillips Wm., hatter, 457½ St Mary
Phillips Wm., last factory, 517 Lagauchetière
Phillips Wm. E., J.P., 460 Sherbrooke
Phillips Z., bdg hse, 73 Vitré
Phillipsthal J., bookkeeper, bds at Donegana hotel, 31 Notre Dame
Philomey Alexander, 32 Gain
Philpott Geo., bricklayer, 408 St Dominique
PHIPPIN GEORGE, freight agent Vermont Central line, 136 St James, bds at St Lawrence hall, 139 St James
PHŒNIX FIRE ASSURANCE CO. OF LONDON, Gillespie, Moffatt & Co., general agents for Canada; James Davison, manager; 101 St François Xavier. *See Adv opposite*
PHŒNIX FIRE AND INLAND MARINE INSURANCE CO., Robert Hampson, director and general agent, 18 Corn exchange, 10 St John
Phœnix John, waiter, 28 Anderson
PHŒNIX MUTUAL LIFE INSURANCE CO. OF HARTFORD, CONN., Simpson and Bethune, general agents, 196 St François Xavier.
PHRAYNE JONATHAN B., Montreal Carriage factory, 93½ and 95½ Jurors, next Starr's livery stables, h 41 St Urbain
Phymister James, clerk, 333 St George
Picard Amable, shoemaker, 195 Sydenham
Picard Ant., bdg hse, 24 St Claude
Picard Chs., laborer, 116 Craig
Picard Chs., bookkeeper, 74 Vitré
Picard Edouard, joiner, 257 Wolfe
Picard Elie, blacksmith, bds at 142 Montcalm
Picard Felix, laborer, 412 Wolfe
PICARD FRANCIS, ticket agent Vermont Central line, 136 St James
Picard Geo., storeman, 569 Albert
Picard Honoré, printer, r 540 Mignonne
Picard J. Bte., carter, 617 St Lawrence
Picard Jos., laborer, 113 Canning
Picard Louis, butcher, 36 St Antoine market
Picard Louis, music teacher, 528 Craig
Picard Louis, public market, 128 Inspector
Picard Louis, sen., butcher, stall 39 St Anns market, h 200 Aqueduct
Picard Matthias, 392 Montcalm
Picard Misses, 21 Emery
Picard Mrs. J., wid J. Bte., 321 Jacques Cartier
Picard Mrs. Josephine, wid Antoine, 299 St Dominique
Picard Mrs. Julia, wid Joseph, 73 Dorchester
Picard Mrs. Louis, music teacher, 528 Craig
Picard Mrs. Marie, wid Joseph, 207 St Urbain
PICARD NAPOLÉON, merchant tailor, and manufacturer of shirts and collars, 358 and 360 St Joseph, h 508½ Seigneurs
Picard Pierre, carter, 4 Campeau
Picard Pierre, laborer, 148 Beaudry
PICARD PIERRE, church ornaments, 207 Notre Dame, h 53 St Elizabeth
Picard Samuel, clerk, bds at 17 Gosford
PICARD REV. M. EUSTACHE, Seminary of St Sulpice, 320 Notre Dame
Picard W. H., clerk, 475 St Dominique

PICAULT & CO.,
physicians,
chemists and
druggists,
private cases particularly attended to,
75 Notre Dame cor Bonsecours

PICAULT P. E., M.D., of Picault & Co., consul for France, 340 Craig
Piché Albert, shoemaker, 218½ St Catherine
Piché Alp., medical student, bds at 165 St Constant
Piché Calixte, painter, r 310 Beaudry
Piché Camille, candlemaker, 41 Jacques Cartier
Piché Chs., blacksmith, 35 McCord
Piché Damase, shoemaker, bds at 281 St Dominique
Piché David, shoemaker, 63 St Alphonse
Piché Edouard, butcher, 163 Richardson
Piché Ed., shoemaker, 46 Sydenham
Piché Elzear, baker, 122 St Antoine
Piché Eugène, bookkeeper, 27 Dupré lane
PICHE E. URGELE, Q.C., resides at Ottawa
Piché Ferdinand, engineer, 58 St Gabriel
Piché Frs., carpenter, 53 Dupré lane
Piché Guillaume, mason, r 368 Panet
Piché J. A., grocer, 118 Wolfe
Piché J. Adjutor, grocer, 217 Dorchester
Piché Jean, stonecutter, 757 Ontario
Piché Jos. F., baker, r 521 Dorchester
Piché Joseph, clerk, 102½ Visitation
Piché Léon, clerk, 165 St Constant
Piché Louis, advocate, 170½ Notre Dame, h Tannery west
Piché Louis, laborer, 35 St Louis
Piché Modeste, baker, 33 St Paul, bds at 469 Seaton
Piché Modeste, water police, 16 Grey Nun
Piché Nap., engineer, 58 St Gabriel
Piché Omer, laborer, 255 Seigneurs
Piché Pierre, trunkmaker, 87 St Urbain
Piché Pierre P., joiner, 741 St Joseph
Piché Stanislas, joiner, 310 Amherst
Piceé Stanislas, policeman, 192 Wolfe
Piche Stanislas, saw filer, 282 St Catherine
Piché Urgèle, clerk, 76 St Dominique
Pichette Camille, blacksmith, 245 Seaton
Pichette Hypolite, carpenter, 503 William
Pichette Joseph, carpenter, r 258 Beaudry
Pichette Joseph, shoemaker, 268 Wolfe
Pichette Louis, currier, r 175 Panet
Pichette Louis, lamplighter, r 114 Lagauchetière
Pichette Mrs. F., wid U., milliner, 121 Sanguinet
Pichette Mrs. Leonard, wid Frs., 182 Jacques Cartier
Pichette Mrs. M., wid Hilaire, 218 Visitation
Pichette Nap., shoemaker, 341 Richmond
Pickard Edward, photographer, bds at 155 St Dominique

BABCOCK FIRE EXTINGUISHERS AND SELF ACTING ENGINES.

church ornaments, 207 No.
Elizabeth
t, bds at 17 Gosford
EUSTACHE, Seminary of
otre Dame
475 St Dominique

CO.,
ians,
chemists and
druggists,
rticularly attended to,
Notre Dame cor Bonsecours

.D., of Picault & Co., con-
0 Craig
aker, 218½ St Catherine
student, bds at 165 St Con-

er, r 310 Beaudry
lemaker, 41 Jacques Cartier
ith, 35 McCord
maker, bds at 281 St Dom-

aker, 63 St Alphonse
cher, 163 Richardson
r, 46 Sydenham
122 St Antoine
keeper, 27 Dupré lane
E, Q.C., resides at Ottawa
gineer, 58 St Gabriel
, 53 Dupré lane
ason, r 368 Panet
118 Wolfe
ocer, 217 Dorchester
ter, 757 Ontario
r 521 Dorchester
102½ Visitation
5 St Constant
ate, 170½ Notre Dame, h

35 St Louis
r, 33 St Paul, bds at 489

police, 16 Grey Nun
58 St Gabriel
255 Seigneurs
aker, 87 St Urbain
er, 741 St Joseph
r, 310 Amherst
ema n, 192 Wolfe
iler, 282 St Catherine
6 St Dominique
cksmith, 245 Seaton
penter, 503 William
enter, r 258 Beaudry
maker, 268 Wolfe
r, r 175 Panet
ghter, r 114 Lagauchetiere
., milliner, 121 Sanguinet
rd, wid Frs., 182 Jacques

Hilaire, 218 Visitation
ker, 341 Richmond
tographer, bds at 155 S

ENGINES.

PHŒNIX

Fire Assurance Company

OF LONDON.

ESTABLISHED 1782.

This Company established its Agency in Canada in the year 1804, and continues to Insure Property of every description against loss or damage by Fire, at reasonable rates.

Losses settled in this Country without reference to the Board of Directors in London.

The Company is composed of a numerous body of wealthy proprietors, who are individually liable to the full extent of their private fortunes, in addition to the large invested Capital of the Company. Upwards of $100,000 are invested for the security of Policy-Holders in Canada, in accordance with the New Insurance Law.

NO CHARGE FOR POLICIES OR ENDORSEMENTS.

HEAD OFFICE,

101 St. Francois Xavier Street, Montreal.

GILLESPIE, MOFFATT & CO.,
General Agents for Canada.

JAMES DAVISON, *Manager.*
R. W. TYRE, *Inspector.*

BARRY & CAMPBELL, CARPET, OIL CLOTH & CURTAIN WAREHOUSE, 208 & 210 McGILL ST.

Pickard Henry, keeper of Gymnasium, 637 St Lawrence
Pickard W. H., clerk, 475 St Dominique
Pickel De Forest, cigar packer, 157 St George
Pickel Mrs. J., wid P., bdg hse, 152 St George
Picken Henry B., bank of Montreal, 309 St George
Pickering Charles, engineer G.T.R., Centre n Henry
Pickering Edward, carter, r 98 Versailles
Picket John, laborer, 136 Duke
Pickett Mrs. E., wid W., bdg hse, 18 Chenneville
PICKUP EDMUND, bookseller, newspaper and periodical agent, 144 St James, h 69 Grand Trunk
Picotte Alex., shoemaker, 26 Beaudry
Picotte Joseph, grocer, 14 Campeau, h 1 Rousseau
Picotte Zotique, laborer, r 7 St Columban
Pierce James, laborer, 23 Busby lane
Pierce Michael, fireman G.T.R., r 114 Centre
Pierce S., bds at Donegana hotel, 31 Notre Dame
Piette Onésime, joiner, 237 Lafontaine
Pierson Henry, blacksmith, 65 St Constant
Pierson John, carter, 10 Shannon
Pigeon —, trader, r 485 Wolfe
Pigeon Alexandre, laborer, 75 Barré
Pigeon Albert, printer, 447 St Bonaventure
Pigeon Alfred, laborer, 114 Durham
PIGEON ALFRED J., cabinetmaker and upholsterer, 62 St Antoine, h 111 Inspector
Pigeon Ant., clerk, 123 Montcalm
Pigeon Césaire, laborer, 81 Durham
Pigeon Damase, baker, 379 Jacques Cartier
Pigeon Edward, laborer, 341 Sydenham
Pigeon Frs., laborer, r 109 Centre
PIGEON FRANÇOIS, & CO., saddlers and harnessmakers, 234 St Lawrence. *See Adv*
Pigeon Geo., fireman G.T.R., r 109 Centre
Pigeon Isaïe F., groceries, wines and liquors, 146 St Bonaventure, h 110 Inspector
Pigeon J. Bte., joiner, 295 Seaton
Pigeon John, engineer, 353½ Wellington
Pigeon Jos., 93½ St Hubert
Pigeon Laurent, joiner, 128 Visitation
Pigeon Louis, baker, 168 Ann
Pigeon Mrs. Corinne, fancy goods, 351½ Ontario
Pigeon Mrs. Justine, wid Isidore, 272 Lafontaine
Pigeon Mrs. Marie Louise, wid Frs., 244 Jacques Cartier
Pigeon Nazaire, old iron, 156 St Lawrence
Pigeon Nazaire, trader, 224 Beaudry
Pigeon Romuald, engineer, 147 Etienne
Pigeon Tous., painter, 297 St Catherine
Pigeon Victor, conductor G.T.R., 268 St Bonaventure
Pigot John, laborer, 136 Duke
Pike Ths., blacksmith G.T.R., 57 Congregation
Pilaire dit Lamothe, Mrs. M., wid Antoine, 36 Wolfe
Pilet Denis, butcher, Centre n Island
Pilette Jos., carter, 71 Suzanne
Pilette Louis, carter, 69 Suzanne
Pill George, 84 Amherst
Pillaire Mrs., baskets, Bonsecours market
PILLAR LINDSAY, lumber merchant, office 39 Vitré cor St Elizabeth, and cor Richmond and William, n Canal Basin, h 70 St Denis
PILLAR & LUPTON, lumber merchants, 438 Craig
Pillar William, of Pillar & Lupton, 52 Courville
PILLOW, HERSEY & CO., manufacturers of cut nails, tacks, brads and shoe nails, merchant bar iron and horse shoes, office 3, 5 and 7 Custom house sq, works 94 to 104 Mill and St Patrick, Condé and Montmorenci
Pillow John A., of Pillow, Hersey & Co., 6 Stanley
Pillow Mrs., dressmaker, 482 William
PILON A., & CO., general dry goods, 377½ St Catherine
Pilon Alfred, clerk, bds at 85 St Maurice
PILON ANTIME, of A. Pilon & Co., 381 St Catherine
Pilon Baptiste, 7 Robin lane
Pilon Frs., foreman, 21 Chaboillez
Pilon Godefroy, fish dealer, stand 18 St Antoine market, Mountain cor St Bonaventure, h Tannery west
Pilon Grégoire, mason, r 679 St Lawrence
Pilon J. Bte., undertaker, 561 St Joseph
Pilon Jerome, clerk, 5 Vaudreuil lane
Pilon Jos., moulder, 124 Amherst
Pilon Jules, painter, r 6 Rolland lane
Pilon & Legault, grocers, 256 and 258 Mignonne
Pilon Louis, filer, r 539 William
Pilon Magloire, shoe store, 327½ St Catherine
Pilon Moïse, traveller, 28 Emery
Pilon Mrs. Célanire, wid Pierre, 24 Beaudry
Pilon Mrs. Lucie, wid Théophile, 140 Sydenham
Pilon Mrs. Maurice, milliner, 103 Notre Dame
Pilon Pierre, laborer, 358 St Joseph
Pilon Paul, carpenter, 177 Centre
Pilon Théodore, gardener, 209 German
Pilotte Denis, butcher, St Andrew
Pilotte Jos., grocer, 441 St Joseph
Pinchard Gaspard, carriagemaker, 90 Vitré
Pin Henri, carter, 561 Albert
Pin Henri, laborer, 196 McCord
Pinder John, bookkeeper, 84 St Hubert
Pineau Adélmard, laborer, 26 Dubord
Pinet Geo., gaol turnkey, r 125 St Mary
Pinet Geo. S., caulker, 57 Versailles
Pinet Hector, caulker, r 125 St Mary
Pinet Henri, carpenter, 125 St Mary
PINGEL YOH C., watchmaker and jeweller, 742 Craig, h 2 Underhill place, r 247 University
Pinkerton Robert, bookkeeper, 25 Lorne av
Pinkney Wm., clerk, G.T.R., 41 Conway
PINSONEAULT ALFRED, office 64 St James, h 28 St Janvier
Pinsoneault Alfred, agent, 31 St François de Salles
Pinsonnault Alexandre, grocer, 340 Wolfe
Pinsonnault D. D., cabinetmaker, 124 Richardson
Pinsonnault Jacques, tinsmith, 97 Campeau
Pinsonnault Joseph, joiner, 47 Logan
PINSONNAULT MONSEIGNEUR P. A., R. catholic, Bishop of Birtha, Bishop's palace, Palace cor Cemetery
PINSONNEAULT ARISTIDE, shoemaker, 5 Cadieux, St J. Bte. village
Pinsonneault Miss H., dressmaker, 203 Sanguinet

BABCOCK FIRE EXTINGUISHERS, AND SELF ACTING ENGINES.

ON, lumber merchants, 498
llar & Lupton, 52 Courville
& CO., manufacturers of
brads and shoe nails, mer-
l horse shoes, office 3, 5 and
q, works 94 to 104 Mill and
and Montmorenci
f Pillow, Hersey & Co., 6
ker, 482 William
general dry goods, 377½ St
bds at 85 St Maurice
f A. Pilon & Co., 381 St
oin lane
21 Chaboillez
dealer, stand 18 St Antoine
cor St Bonaventure, h Tan-
on, r 679 St Lawrence
aker, 561 St Joseph
5 Vaudreuil lane
124 Amherst
r 6 Rolland lane
cers, 256 and 258 Mignonne
39 William
store, 327½ St Catherine
r, 28 Emery
wid Pierre, 24 Beaudry
l Théophile, 140 Sydenham
milliner, 103 Notre Dame
358 St Joseph
r, 177 Centre
ener, 209 German
r, St Andrew
41 St Joseph
rriagemaker, 90 Vitré
Albert
6 McCord
per, 84 St Hubert
orer, 26 Dubord
key, r 125 St Mary
, 57 Versailles
r 125 St Mary
, 125 St Mary
atchmaker and jeweller,
lerhill place, r 247 Uni-
kkeeper, 25 Lorne av
G.T.R., 41 Conway
RED, office 64 St James, h
gent, 31 St François de
, grocer, 340 Wolfe
inetmaker, 124 Richard-
insmith, 97 Campeau
ner, 47 Logan
NSEIGNEUR P. A., R
Birtha, Bishop's palace,
RISTIDE, shoemaker, 5
illage
dressmaker, 203 San-

NGINES.

BARRY & CAMPBELL, CARPET, OIL CLOTH & CURTAIN WAREHOUSE, 208 & 210 McGILL ST.

Pinsonneault Paul, bricklayer, 288 Seaton
Pinsonneault Théophile, 190 St Martin
Pinter Geo., glassblower, r 32 Lagauchetière
Pion Ed., carpenter, 49 Beaudry
Pion Magloire, cooper, 65 Cemetery
Pion Miss Célina, dressmaker, 201 Sanguinet
PIONEER TOBACCO CO., Jackson, Binks & Co., agents, 9 Lemoine
Pipe Wm., sewing machines, 411 St Dominique
Piper Wm. John, laborer, 18 St Margaret
Piquette Jean, jun., printer, 313 German
Piquette Jos., blacksmith, r 296 Beaudry
Piquette Jos., laborer, r 14 Dufresne
Piquette Médéric, laborer, 312 Jacques Cartier
Piquette Olympe, laborer, 203 Durham
Pirotte Jules, 409 Dorchester
PITCHER REV. J. T., New Connexion methodist, 20 Dupré lane
Pitman Ths., bricklayer, 15 Dumarais
Piton James, travelling agent, 20 Scotland
Pitre Pierre, laborer, r 286 Visitation
Pitt John, carpenter, 108 Forfar
Pittaway Edward, shoemaker, r 340½ Montcalm
Pitté Félix, mason, r 1 St Elizabeth
Pitts A. C., clerk, bds at 73 Bleury
Pitts Benj., brassfinisher, 81 Conway
Pitts John, boots and shoes, 671 Dorchester
Pivet Adelard, joiner, 419 Wolfe
PIZZOTTI MADAME NINA, teacher of music, 258 Bleury
Plamondon Ed., trader, 189 Craig
Plamondon Geo., hatter, 1 Beaudry
Plamondon Guillaume, laborer, 12 Erie
Plamondon Ignace, foreman, 98 Dorchester
Plamondon Jos., conductor G.T.R., 100 St Felix
PLAMONDON JOSEPH, trader, 270 St Catherine
PLAMONDON LOUIS, real estate agent, 35 St James, h 399 Lagauchetière
Plamondon Mrs. Marie L., wid Pierre, grocery, 266 St Catherine
Plamondon Mrs. Rosalie, wid Antoine, 18 Devienne
Plamondon Théodore, notary, 385 Craig
PLAMONDON VERY REV. CANON LOUIS T., bursar, Bishop's palace, Palace cor Cemetery
Pland Honoré, laborer, bds at 150½ Centre
Plant Edwin, clerk, 22 City Councillors
Plante Adolphe, brickmaker, 374 Fullum
Plante Alexis, policeman, 353 St Mary
Plante Azarie, grocer, 303 German
Plante David, shoemaker, r 221 Panet
Plante Désiré, laborer, 20 Boyer lane
Plante Désiré, shoemaker, r 77 Durham
Plante Dieudonné, carpenter, 275 Ontario
PLANTE & DUBUC, undertakers cor German and Ontario
Plante Ed., baker, 28 Woodyard
Plante Ed., baker, r 1 Desalaberry lane
Plante Elie, of Plante & Dubuc, 191 St Denis
PLANTE ELZÉAR, hotel, 177 St Bonaventure
Plante Felix, 191 St Denis
Plante Frs., laborer, 119 Logan
Plante Frs. X., bricklayer, 375 Wolfe
PLANTE J. BTE., clerk, 38 Montcalm
Plante Jos., brickmaker, 374 Fullum
Plante Louis, policeman, r 215 Panet
Plante Louis, shoemaker, r 291 Seaton
Plante Magloire, painter, r 179 St Paul
Plante Maxime, brickmaker, 374 Fullum
PLANTE P. E., M.D., physician and surgeon, 228 St Lawrence
Plante Pierre, laborer, 46 St Martin
Plante Samuel, shoemaker, 170 Visitation
Plante Théophile, tailor, 625 St Catharine
Plante Trefflé, joiner, 379 Amherst
PLASTIC SLATE AND ROOFING MATERIAL MANUFACTORY, N. R. Mudge, proprietor, Richardson, office 69 St Peter
PLATT JOHN, advocate, 630 Sherbrooke
Platt John, clerk, 10 Plateau
Platt Mrs. J. E., wid Geo., 142 Upper St Urbain
Plaude Andrew, laborer, 120 Wolfe
Pleau Léger, joiner, 245 Seigneurs
Pleau Mrs. Éther, wid Jos., 284 Mignonne
Pleau Trefflé, joiner, 306 Mignonne
Pleau Siméon, laborer, r 250 Beaudry
Plessis Bélair Guillaume, painter, 13 Amherst
Plessis dit Bélair Basile, 354 St Lawrence
PLESSIS DIT BÉLAIR L. & Y., dry goods, 285 St Lawrence
Plimsoll Arthur, bds at 32 City Councillors
Plimsoll John, of Plimsoll, Warnock & Co., 735 Sherbrooke
PLIMSOLL, WARNOCK & CO., straw and fancy dry goods, 13 and 15 St Helen
PLINGUET JACQUES A., book and job printer, 30 St Gabriel
Plosse J. Bte., printer, 164 Amherst
Plouf Michael, clerk, 173 Beaudry
Plouffe Alexandre, joiner, 116 Workman
Plouffe André, joiner, 122 Workman
Plouffe Gilbert, laborer, 120 Workman
Plouffe Hercule, carpenter, 120 Workman
Plouffe Michel, clerk, 173 Beaudry
Plouffe Michel, grocer, 343 Wolfe
Plouffe Mrs. Thérèse, wid Ant., 222 Amherst
Plow Ant., cabinetmaker, 114 Canning
PLOW BENJ., foreman John Lovell's bookbindery, 23 St Nicholas, h Vinet st, Coteau St Augustin
Plow Geo., clerk, 114 Canning
Plow H., jun., clerk G.T.R., 114 Canning
Plow James, cabinetmaker, 183 Centre
Plow Wm., jun., bookbinder, 114 Canning
Plow Wm., sen., clerk Audit office, G.T.R., 114 Canning
Plumb James, laborer, 84 Grey Nun
Plunkett Anthony, 611 Lagauchetière
Plunkett Anthony, hostler, 11 Campeau
Poca Alfred, blocker, bds at 621 Craig
Pocklington James, driver, r 379 William
Poet Mrs. E., wid Jas., 157 Vitré
POINT REV. PETER, S.J., St Mary's college, 142 Bleury
POINTE AUX TREMBLES STAGE DEPOT, 131 St Paul
POINTE AUX TREMBLES STAGE OFFICE, 147 St Paul
Poirier Alfred, trader, 12 Bonsecours market, h 259 Seaton
Poirier Amédée, laborer, 85 Guy
Poirier Chs., waiter, r 171 St Dominique
Poirier Cyrille, saddler, 105 St André
Poirier Elzéar, grocer, 452 Jacques Cartier

BARRY & CAMPBELL, CARPET, OIL CLOTH & CURTAIN WAREHOUSE, 208 & 210 McGILL ST.

Poirier Frs., laborer, 205 Visitation
Poirier Gaspard, carter, r 179 St Paul
Poirier Hormisdas, joiner, 200 Seaton
Poirier Israël, laborer, St Andrew
Poirier J. Bte., contractor, 337 Richmond
Poirier Jérémie, laborer, 4 St Sophie
Poirier Jos., grocer, 287 Mignonne cor Durham
Poirier Joseph, bookkeeper, 113½ St André
Poirier Léon, carpenter, 64 Grand Trunk
Poirier Louis, brakeman, 54 Workman
Poirier Marcel, saloon, 109 Mountain
Poirier Mrs. Albina, wid Pierre, 134 St Elizabeth
Poirier Moïse, brakeman G.T.R., 25 Mountain
Poirier Moïse, jun., brakeman G.T.R. 27 Mountain
Poirier Mrs. Adeline, wid Michel, 196 McCord
Poirier Nap., shoemaker, 316 Mignonne
Poirier Odilon, 273 Mignonne
Poirier Ol., trader, 223 Visitation
Poirier Ovide, cooper, 249 Montcalm
Poirier Ovide, cooper, bds at 69 St Maurice
Poirier Pierre, laborer, 87 Notre Dame
Poirier Séraphin, driver, 124 Visitation
Poirier Sylvain, baker, 237 St Joseph
Poirier Ulysse, laborer, 340½ Montcalm
Poirier Wm., nailmaker, 689 St Joseph
Poirier Zéphirin, grocer, 224 Montcalm
Poissant Luc., laborer, 287 Sydenham
Poitevin Alexis, carpenter, Dominion
Poitevin Augustin, laborer, St Patrick n Brewster's road
Poitevin Désiré, blacksmith, St Andrew
Poitevin Geo., laborer, 334 Mignonne
Poitevin Geo., joiner, 336 Mignonne
Poitevin J. Bte., carter, 687 St Lawrence
POITEVIN J. C., M.D., physician and surgeon, 92 St Lawrence, St J. Bte. village
Poitevin Pierre, laborer, bds at 86 St Constant
Poitevin Victor, tobacconist, 175 St Peter, h 7 St Lawrence
Poitras Amédée, grocer, 224 Seaton, h 224 Lafontaine
Poitras Bernabé, carter, 374 Mignonne
Poitras Chs., ship caulker, 67 Beaudry
POITRAS EDOUARD, tinsmith, stove warehouse, hot air furnaces, ventilators, refrigerators, &c., 65 St Joseph
Poitras Frs. X., joiner, 386 St Joseph
Poitras Jacques, laborer, bds at 86 St Constant
Poitras Jean, roofer, 324 Montcalm
Poitras Jos., carter, 47 St Catherine
Poitras J. N., tailor, 164 St Martin
POITRAS JOSEPH R., architect, 15 St Lambert, h 459 Mignonne
Poitras Louis, joiner, 370 Jacques Cartier
Poitras Miss Mary, bds at 6 O'Leary av
Poitras Mrs. Marie Louise, wid Frs., 449 Wolfe
Poitras Pierre, roofer, 267 Amherst
Poitras Ths., baskets, &c., Bonsecours market
Poitras Ths., trader, 153½ German
Poitras Uldéric P., butcher, stall 9 St Anns market, h St J. Bte. village
Poitras Xavier, laborer, 19 Mignonne lane
Polan Ed., laborer, 480 St Joseph
POLICE COURT, Court house, W. H. Brehaut, police magistrate; Louis D. René Cotret, first clerk; Alphonse Cinq Mars, second clerk; Edmund McMahon, third clerk; William Frazer, crier, 177 Notre Dame
Polan Ed., storeman, 18 Hermine
POLICE HEAD QUARTERS, F. W. L. Penton, chief; C. P. Naegelé, deputy chief; Eugène Flynn, sub chief and health officer; Hercule Paradis, sub chief; L. W. Tessier, accountant; Henri Dulaz, clerk; Andrew Cullen, Olivier Bouchard, Vincent Lafon, Patrick Murphy, Ludger H. Arcand, John Fahey, detectives, 45 Jacques Cartier sq
POLICE MAGISTRATE'S OFFICE, W. H. Brehaut, police magistrate, Court house, 177 Notre Dame
POLICE STATION A, Roger Lessard, sergeant, 45 Jacques Cartier sq
POLICE STATION B., Jos. Richer, sergeant, 47 Craig
POLICE STATION C, Anthony Maher, sergeant, 17 Chaboillez sq
POLICE STATION D, Walter Burke, sergeant, 705 Ontario n German
POLICE STATION E, Wm. Carson, sergeant, 168 Ottawa n Kempt
POLICE STATION F, J. Clancy, sergeant, St Gabriel market, Point St Charles
POLICE STATION G., Séraphin Niquet, sergeant, 73 Canning
POLICE STATION, Jurors n Hermine
POLICE STATION of St Jean Bte. village, Adolphe Normandin, chief, 105 George Hypolite, St J. Bte. village
POLICE STATION, Wolfe
POLICE (WATER) STATION, J. McLaughlin, chief, 12 Grey Nun
Poliquet Mrs. Angelique, wid Jos., r 90 St Elizabeth
Poliquin Alfred, shoemaker, 71 Beaudry
Poliquin Denis, shoemaker, 95 St Louis
Poliquin Frs. X., storeman, r 540 Mignonne
Poliquin Louis, joiner, 71 Berri
Poliquin Louis, mason, 477 Amherst
Poliquin Miss Josephte, laundress, 230 Montcalm
Poliwka Emil, of Hagens & Co., 428 St Dominique
Pollan John, foreman, bds at 381 St Joseph
Pollard Fred. G., shunter, Burgess

POLLOCK JAMES K., carver, gilder, looking glass, picture frame and passe-partout manufacturer, 13 Bleury, h 20 St Mary

Pollock Ths., metre maker, 20 St Mary
Pollock Mrs., wid Chs., 53 Dufresne
Polson Mrs. Ann, wid Wm., 550 Papineau road
Pominville Chs., tailor, 97 St André
Pominville F. P., of Rainville & Pominville, 52 St Denis
Pominville Frs., carpenter, 101 St Christophe
Pominville Frs., clerk, 17 Pea lane
Pominville Frs., joiner, 101 St Christophe
Pominville Jos., bricklayer, 25 St Philip
Pominville Louis, advocate, 121 St George
Pominville Louis, butcher, 29 St Philip
Pominville Magloire, clerk, 121 St George
Pominville Philippe, painter, 637 St Bonaventure
Pontbriand Jos., foreman, 175 Guy

BABCOCK FIRE EXTINGUISHERS, AND SELF ACTING ENGINES.

ARRY & CAMPBELL, CARPET, OIL CLOTH & CURTAIN WAREHOUSE, 208 & 210 McGILL ST.

Pontbriant Charles, tobacconist, 376 Wolfe
Pontbriant J. Bte., shoemaker, 281 Seigneurs
Pontbrun Wm., wood dealer, bds at 134 St Joseph
Ponteau Ed., painter, 255 Panet
Ponton Alfred, painter, bds at 90 St Lawrence
Ponton Fabien, barber, 498 St Catherine
Ponton Fulgence, laborer, 190 Sanguinet
Ponton Jos., barber, 72½ St Lawrence, h 90 St Lawrence
Ponton Louis, painter, 90 St Lawrence
Pool Oscar, laborer, r 103 Craig
Poole Ths. Scott, clerk, 803 Ontario
Pope captain Ed., 221 Water
Pope captain Sam., storekeeper, Militia department, St Helen's Island, h 300 St Charles Borromée
Popham Ebenezer, insurance agent, 122 Upper St Urbain
Popham Geo., laborer, 179 Chatham
Popham Henry, shoemaker, 171 College
POPHAM JAMES, & CO., boot and shoe manufacturers, wholesale, St James buildings, 3 St Bonaventure
Popham James, of James Popham & Co., 128 Upper St Urbain
POPHAM JOHN, marine insurance broker, 93 St François Xavier, h Lachine
Porcheron A. D., lamp store, 689 Craig
PORCHERON A. D., of Porcheron & Ritchie, 828 Ontario
PORCHERON & COMTE, cabinetmakers, 673 St Catherine
Porcheron Edouard, cabinetmaker, 135 St Urbain
PORCHERON J. D., & CO., manufacturers of bronze chandeliers, 51 St Joseph
Porcheron J. D., of J. D. Porcheron & Co., 119 St André
Porcheron John, gasfitter, 1 St David lane
PORCHERON & RITCHIE, Dominion cut tobacco works, factory 52 College
PORK INSPECTION STORES, Wm. L. Eager, inspector, 65 Queen
Porlier Alp., joiner, 53 Sanguinet
Porlier Chs. F., clerk, 53 Sanguinet
Porlier Jos. A., bookkeeper, 53 Sanguinet
Portelance Basile, roofer, 82 German
Portelance Hubert, caulker, 9 Metcalf lane
Portelance J. H., dry goods, 250½ St Lawrence
Portelance Nar., merchant, 153 St Elizabeth

PORTEOUS & CO.,
METAL brokers, 41 St François Xavier. Agents in Canada for Messrs. John Stewart & Co., Glasgow Iron works, Glasgow; F. W. Moss, (successors in the United States and Canada to Moss & Gamble Bros.), Manufacturers of Steel Files, &c., &c., Franklin Works, Sheffield

Porteous Mrs. Maria, wid Geo., dressmaker, 803 St Catherine
Porteous Thos, clerk, 419 Lagauchetière
Porteous Thomas, of Porteous & Co., 80 University
Porteous Ths., laborer, 770 Ontario
Porteous W. S., crockery, 92 St Antoine
Porteous Wm., 105 Inspector
Porteous Wm., clerk, bds at 81 St Urbain
Porter Andrew, 4 Stanley
Porter Henry, of Porter & Savage, bds at Donegana hotel, 31 Notre Dame
Porter Henry, whitesmith, 32 Favard
Porter Hugh, trader, 10 Vitré
Porter John, clerk, 12 Barclay
Porter John T., clerk, 12 Barclay
PORTER MISS JANE, music teacher, 106 Mansfield
PORTER & SAVAGE, leather and leather belting manufacturers, 420 Visitation
PORTLAND HOTEL, Frs. X. Roy, proprietor, 189 Commissioners
Portugais Eugène, barber, 350 St Catherine
Portugais Léger, cabinetmaker, 276 German
Portugais Mrs. Emilie, wid Léger, coffins, 344 St Catherine
PORT WARDEN'S OFFICE, captain Alexander Sclater, 327 Commissioners
Posé Alphonse, painter, 207¼ Visitation

POSITIVE GOVERNMENT SECURITY LIFE ASSURANCE CO'Y., Canadian branch offices, 353 Notre Dame, F. C. Ireland, manager for Canada

POST OFFICE,
EDWARD S. FREER, POSTMASTER, 132 St James cor St François Xavier

POST OFFICE SAVINGS BANK DEPARTMENT, H. A. Bourret, cashier, 132 St James
POST OFFICE INSPECTOR'S OFFICE, Edwin F. King, post office inspector, post office, 120 St François Xavier
Post Office and Montreal Telegraph Co., office 72 Grand Trunk
POST OFFICE of St J. Bte. village, Adolphe Normandeau, postmaster, 78 Cadieux, St J. Bte. village
Potter Frs. X., laborer, 3 St Mary
POTTER HENRY, photographer, 300½ Notre Dame
POTTER HENRY, proprietor City Club, 171 St James, resides at Laprairie
Potter Nicholas, accountant, 102 St George Hypolite
Potter Ths., grocer, 533 and 535 St Bonaventure
Potter Ths. John, bookkeeper, 102 St George Hypolite
Potter Vincent F., telegraph operator, 102 St George Hypolite
Potter Wm., bank note printer, 29 Amherst
Potter Wm. J., wood engraver, 102 St George Hypolite
Potts John, waiter, 205 Upper St Urbain
Potvin Amable, storeman, 95 Barré
Potvin Désiré, laborer, Manufacturers, n Brewster's road
Potvin Frs., carter, 231 St Charles Borromée
Potvin Mrs. Virg., wid Ed., 78 Vitré
Poudrette Jos., patternmaker, 32 Vallée
Poulin Alp., agent, 55 St Antoine
Poulin Ernest, carter, r 59 Dufresne

BARRY & CAMPBELL, CARPET, OIL CLOTH & CURTAIN WAREHOUSE, 208 & 210 McGILL ST.

Poulin Félix, poultry dealer, 5 Bonsecours market, St Paul, h 8 St Claude
Poulin J. Bte, carter, 458 Wolfe
POULIN JOSEPH, & CO., poultry dealers, 4 Bonsecours market, St Paul
Poulin Jos., of Jos. Poulin & Co., 8 St Claude
Poulin Jos., sen., poultry dealer, 20 Bonsecours market
POULIN JOS., provision merchant, 51 Bonsecours market, h 8 St Claude
Poulin Jos., carter, 11 Logan
Poulin Louis, carter, 14 Rolland lane
Poulin Louis, laborer, 298 Amherst
Poulin Louis, shoemaker, bds at 141 St Dominique
Poulin Octave, jewellery, &c., Bonsecours market, h Tannery west
Poulin Pierre, jun., manufacturer and dealer in patent articles, 10 St James, h 50 Canning
Poulin Pierre, of Jos. Poulin & Co., 8 St Claude
Poulin Sam., clerk, 38 Notre Dame
Poulin Stanislas, carter, 134 Beaudry
Pouliot Geo., shoecutter, bds at 183 St Paul
Pouliot Théophile, clerk, 380 Wolfe
Poullem Jos., carter, r 24 Cemetery
Poupard Léon, carter, 208 St Constant
Poupart A., & Cie., grocers, 240 Wolfe cor Mignonne
Poupart Alp., bookkeeper, 447 St Bonaventure
POUPART J., & CO., provision and grain merchants, 68 Foundling
Poupart Jos., of J. Poupart & Co., 57 St Mary
Poupart Jos., warehouse, Norman
Pouselle Augustin, roofer, 295 Wolfe
Poutelle Jos., bricklayer, bds at 25 Chatham
Poutré J. Bte., commission merchant, 441 Mignonne
Pow James, clerk G.T.R., 288 Seigneurs
Powell Edward, shoemaker, 33 Jacques Cartier
Powell Louis, clerk, 39 St Louis
Powell Ths. P., general agent Year Book, bds at 39 St Louis
Powell Wm., organist, 34 Notre Dame
Power Chs., finisher, 86 Workman
Power Ed., ship carpenter, 72 Colborne
Power Geo., commercial traveller, 55 Latour
Power John, foreman, 13 Smith
Power John, laborer, 127 McCord
Power John, shoemaker, r 58 Kempt
Power John, tobacconist, 415 Wellington
Power John, of Alp. Busseau & Co., 427 St Mary
Power Jos., laborer, r 72 Kempt
Power Jos. L., clerk, 7 St Louis
Power Lawrence, engineer, 134 Nazareth
Power Miss Agnes, school teacher, 94 Cadieux
Power Miss Bridget, dressmaker, 771 Ontario
Power Miss Mary Ann, dressmaker, 37 Cotté
Power Mrs. Mary, wid John, 9 St Antoine market, h 29 Shannon
Power Nicholas, engineer, 25 Farm
Power Ths., shoemaker, 148 Dalhousie
Powers Edward, shipcarpenter, 72 Colborne
Powers Pat., laborer, r 103 Prince
Powis Edmund, of Mackenzie, Powis & Co., 60 Victoria
Powles Henry, jun., fitter, 117 Conway
Powles Henry, sen., blacksmith, 117 Conway
Powles James, turner, 100 Conway n Etienne
Powley J. W., engineer, 663 Craig
Powley James, engineer, bds at 157 St Constant
POWNALL ROBERT, general agent Canada Life Assurance Co., for the province of Quebec, 196 St James, h 6 Plateau
Powney Robert, customs officer, 142 Murray
Prance Wm., brushmaker, 55 Dorchester
Pratt Achille, telegraph operator, 262 St André
Pratt Benj., laborer, St Patrick n St Andrew
Pratt Chs. F., 98 Champ de Mars
Pratt John, policeman, 281 St Urbain
PRATT JOHN, president Canadian Rubber Co., office 335 St Paul, h 310 Lagauchetière
Pratt Ls. Etienne Napoléon, bookkeeper, 262 St André
Pratt Lucien, agent, 262 St André
Pratt Mrs. Esther E., wid F. X., 262 St André
Pratt Mrs. Margaret, wid Wm., 95 Guy
Pratt Mrs. Noël, of Noël, Pratt & Co., 618½ St Catherine
Pratt N., bookkeeper, bds at 56 St Dominique
Pratt Noël, & Co., confectionery and fruits, 618½ St Catherine
Pratt Noël, cabinetmaker, 618½ St Catherine
Pratt Wm., laborer, r 44 Seigneurs
Précourt Alfred, moulder, 178 St Martin
Précourt Damase, moulder, 26 Cemetery
Prédeau André, carter, 221 Aqueduct

PRÉFONTAINE & PARIZEAU, lumber merchants, head office and yards 430 Lagauchetière, near St Dominique, 116 William, opposite hay market, and Wharf, opposite old barracks

Préfontaine Raymond, of Perkins, Macmaster & Préfontaine, resides at Longueuil
Préfontaine Tous., of Préfontaine & Parizeau, St Denis ab Sherbrooke
Prégeant François, 205 Aqueduct
Pregeau François, joiner, 527 William
Préjean Louis Jos., clerk Court house, 189 German
Prendergast George, conductor G.T.R., 189 Etienne
Prendergast James, clerk, 137 St Charles Borromée
Prendergast James, laborer, 99 Grand Trunk
Prendergast John, laborer, r 95 Kempt
Prendergast John, laborer, 55 Kempt
Prendergast John, carter, bds at 68 St Maurice
Prendergast M. J. Alfred, bookkeeper, 144 St Antoine
Prendergast Mrs. Annie, wid John, 153 Chatham
Prendergast Pat., laborer, 189 Etienne
Prendergast Patrick, steam and gas fitter, r 315 St Urbain
Prendergast Peter, laborer, 179 St Antoine
Prendergast Richard, laborer, 31 St Paul
Prendergast Ths., laborer, 83 Murray
Prendiville H., musician, 227 Notre Dame
Prenoveau Augustin, stonecutter, r 15 Robin lane
Prenoveau Elie, stonecutter, 290 Seaton
Prenoveau Jos., stonecutter, 90 Jacques Cartier

BABCOCK FIRE EXTINGUISHERS, AND SELF ACTING ENGINES.

BARRY & CAMPBELL, CARPET, OIL CLOTH & CURTAIN WAREHOUSE, 208 & 210 McGILL ST

PRENTICE EDWARD ALEXANDER, stock broker and agent Alliance Assurance Co., 60 St François Xavier, h 133 Metcalfe
Prentice Lewis, cigar packer, bds at 4 St Dominique
Prentice Mrs. Catherine, wid John, 568 Lagauchetière
Prentice Mrs. Elizabeth, wid Edmund, 38 City Councillors
PRENTICE WILLIAM A., manager for John Radway, M.D., & Co., 430 St Paul, h 92 University
PREPARATORY HIGH SCHOOL, S. P. Robins, M.A., head master, 15 University
Prepeau Alexis, waiter, r 171 St Dominique
PRESBYTERIAN CHURCH, rev. Robert Campbell, minister, 71 St Gabriel
PRESBYTERIAN FREE CHURCH, rev. R. Burns, D.D., minister, head of Cotté
PRESBYTERIAN (THE,) monthly, annual subscription 60c.; issued by authority of the Synod of the Presbyterian Church of Canada in connection with the Church of Scotland; John Lovell, printer, 23 and 25 St Nicholas, office 210 St James
Prescott Christopher, blacksmith, 152 Prince
Prescott & Donaghy, grocers, 569 and 813½ St Catherine
Prescott John, of Prescott & Donaghy, 815 St Catherine
Presseau J. Bte., laborer, 162 German
Prestney Miss Mary, 105 Bleury
PRÉVOST A., & CO., wholesale dry goods, 266 and 268 St Paul, and wholesale groceries and provisions, 213, 215 and 217 Commissioners
Prévost Abraham, joiner, 88 Beaudry
Prévost Aimé, shoemaker, r 32 Lagauchetière
Prévost Amable, gardener, r 19 St André
Prévost Ambroise, of Desmarteau & Prévost, 4 St Catherine cor Frontenac
Prévost André, baker, 44 Lusignan
Prévost Armand, of A. Prévost & Co., 300 Mountain
Prévost Arthur, of A. Prévost & Co., 300 Mountain
Prévost Azarie, laborer, 147 Grand Trunk
Prévost Basile, carter, 237 Seaton
Prévost Benj., clerk, 235 Seaton
Prévost Charles, butcher, 465 Wolfe
Prévost Damase, 186 Durham
Prévost F., laborer, r 165 Lagauchetière
Prévost Gilbert, plasterer, r 3 Vallée
Prévost Hector, student, 300 Mountain
Prévost Isidore, clerk, 293 German
Prévost J. Bte., carpenter, 107 Grand Trunk
Prévost Jos., r 19 St Alphonse
Prévost Jos., carter, r 107 St Martin
Prévost Jos., laborer, 385 Durham
Prévost Jos., laborer, r 173 Centre
Prévost Louis, carter, 234 Seaton
Prévost Louis, clerk, 92 Craig
Prévost Louis, laborer, 31 St Louis
Prévost Louis, of Prévost & Paré, 2 Moison terrace
Prévost Luc, shoemaker, 134 Visitation
Prévost Michel, stonecutter, 92 Cadieux
Prévost Moïse, lumber merchant, 63 Panet
Prévost Mrs. Emilie, wid Jules, midwife, 258 St Dominique
Prévost Mrs. Rosalie, wid Amable, 300 Mountain
Prévost Mrs. Tarcille, wid Alfred, 177 St Urbain
Prévost Mrs. Ursule, wid Jos., 163 Seaton
PRÉVOST & PARE, fancy and staple dry goods, 65 Notre Dame
Prévost Peter, shipcarpenter, 124 Wellington
Prévost Pierre, eating house, 3 Victor
Prévost Rémi, of Edmond & Prévost, 220 St Charles Borromée
Prévost Romeo, clerk, 300 Mountain
Prévost Sinaï, of A. Prévost & Co., 269 St Paul
Prévost Sinaï, of Z. Prévost & Co., 6 Vaudreuil lane
Prévost Stanislas, carter, 235 Seaton
Prévost T., porter, bds at Canada hotel, 17 St Gabriel
Prévost Vital, confectioner, 253 St Lawrence
PREVOST Z., & CO., hardware merchants, 269 St Paul
Prévost Zéphirin, of Z. Prévost & Co., 6 Vaudreuil lane
Prézeau Jos., shoemaker, 25 Chaboillez
Prézeau Jos., shoemaker, r 23 St Felix
Price Chs., machinist, 140 Murray
Price Evan, telegraph operator, bds at 87 Congregation
PRICE HENRY, butcher, 3 and A St Lawrence market, h 159 St Dominique
Price James, of Barrett & Price, 161 St Dominique
Price John, commission merchant, 467 William
Price Martin, 387 Lagauchetière
Price Mrs., wid Wm., 87 Congregation
PRICE SAMUEL, butcher, 13 St Lawrence market, h 26 St Philip
Price Ths., grocer, 161 McCord
Pride Henry J., blacksmith, 133 Wellington
Pride Mrs. Wm., midwife, 133 Wellington
Pride Wm., jun., finisher, 133 Wellington
Pride Wm., sen., moulder, 133 Wellington
Pridham Fred., post office clerk, 176 St Elizabeth
Priest Albert, engineer, 68 St Felix
Priest Levi, stationer, r 568 St Bonaventure
Prieur Jos., hotelkeeper, 30 Chaboillez sq
Prieur Jos., mason, 191 St Urbain
PRIME REV. AUGUSTUS, ch of England, assistant minister St John the Evangelist Free Seat Chapel, 124 Upper St Urbain
Primeau Chs., saddler, 340 St Catherine
Primeau Frs. X., clerk, 20 Sanguinet
Primeau Jos., laborer, 325 Montcalm
Primeau Joachim, baker, 38 Versailles
Primeau Jos., laborer, 179 Seaton
Primeau Nar., laborer, 79 Montmorenci
Primeau Philias, laborer, r 333 Panet
Primeau Pierre, laborer, 193 St Catherine
Primeau Pierre, laborer, r 141 Richardson
Primeau Pierre, painter, 322 Seigneurs
Primeau Théophile, laborer, Centre n Napoleon road
Primet Alex., accountant, 453 St Lawrence
PRINCE HENRY, importer of music and musical instruments, sign of the harp, 305 Notre Dame, h 39 Mackay

OFFICE VICTORIA SQUARE. HOMER BAKER, GENL. AGT. FOR CANADA. See page 249.

BARRY & CAMPBELL, CARPET, OIL CLOTH & CURTAIN WAREHOUSE, 208 & 210 McGILL ST.

Prince Wm., laborer, Quebec gate barracks, St Paul
Pringle Geo., driver G.T.R., 91 Canning
Pringle John, grocer, 371 Wellington
Pringle Mrs. Mary, wid Hugh, 5 Busby lane
Pringle Robert, grocer, 39 St Patrick cor St Columban
Pringle Ths., engine driver, bds at 61 Montmorenci
PRINGLE THOMAS, millwright, 527 St Joseph
Pringle Wm., shirt cutter, 5 Busby lane
Prior John, pork butcher, 66 St André
Prior Pat., clerk, 177 College
PRIVETT H. T., Merchants Exchange refreshment room, 28 Hospital
Proctor Chs. D., hop and general merchant, 147 McGill cor Lemoine, h 724 Sherbrooke
PROCURE OFFICE of the Seminary of St Sulpice of Montreal, rev. J. V. Arraud, procureur; rev. J. B. Larue, assistant procureur; G. A. Raymond and Fred. Glackmeyer, general agents; G. L. Marler, accountant; E. Lafleur, notary, 320 Notre Dame
Proprietary College school for ladies and gentlemen, rev. A. Stone, head master, 17 Mayor
Prost Victor C., laborer, r 57 Seaton
PROTESTANT BOARD OF SCHOOL COMMISSIONERS CITY OF MONTREAL, rev. Dr. Jenkins, chairman, office 675 Dorchester
PROTESTANT HOUSE OF INDUSTRY AND REFUGE, William Brown, manager; Mrs. Mary A. Laughlin, matron, 547, 549 and 551 Dorchester
PROTESTANT INFANTS HOME, Miss E. Clunie, matron, 9 Notre Dame
PROTESTANT INSTITUTION FOR DEAF-MUTES, Thomas Widd, principal; Miss Clara Bulmer, assistant teacher; F. Mackenzie, secretary, Côte St Antoine
PROTESTANT ORPHAN ASYLUM, Mrs. Campbell, matron; James Campbell, superintendent, 1045 St. Catherine
PROTHONOTARY'S OFFICE, Hubert, Papineau & Honey, prothonotary, Superior court and clerk Circuit court; George Pyke, Chas. A. Terroux, Gaspard Dagen, N.P., and Geo. H. Kerwick, deputy prothonotary, Superior court and deputy clerk Circuit court, Court house, 177 Notre Dame
PROUDFOOT ALEXANDER, M.D., physician and surgeon, 37 Beaver Hall terrace
Proulx Alex., clerk, r 111 Versailles
Proulx Ant., carter, 41 Montcalm
Proulx Ant., storeman, 197 Dorchester
Proulx Benj., laborer, 164 Seigneurs
Proulx Benj., miller, 523 William
Proulx Célestin, carter, 136 Beaudry
Proulx Chs., laborer, 17 St Columban
Proulx Ed., clerk, 208 St Elizabeth
Proulx Frs. X., stonecutter, 235 St Dominique
Proulx Jos., laborer, 329 Sydenham
Proulx Jos., shoemaker, 696 St Lawrence
Proulx Miss Hermine, grocery, 310 Durham
Proulx Mrs. Virginie, wid Jos., 584 St Catherine
Proulx Ol., joiner, 124 Delisle
Provençal Damase, butcher, 60 Bonsecours market, h 228 Lagauchetière
Provençal Ls., carpenter, 72 Forfar
Provençal Louis, laborer, 540 St Dominique
Provencher Etienne, trader, 34 Bonsecours market
Provencher Jos. N., confectioner, 105 Vitré cor St Lawrence
Provencher Louis Z., confectioner, 569 St Mary, h 401 St Mary
Provencher Michel, foreman, 27 St Margaret
Provencher Zéphirin, confectioner, 401 St Mary
Providence du Sacré Cœur of St Vincent de Paul, 85 Fullum
PROVIDENCE INFIRMARY, 38 Labelle
PROVIDENCE NUNNERY, sister Caron superioress, 443 St Catherine and 59 Labelle
PROVIDENCE ORPHAN ASYLUM, rev. sister Vincent, superioress, 500 Mignonne
PROVIDENT MUTUAL BUILDING SOCIETY, Wm. Turner, secretary-treasurer, 60 St James

PROVINCIAL INSURANCE CO.
OF CANADA,
FIRE AND MARINE,
endeavors to deserve confidence
by a
PROMPT AND JUST SETTLEMENT
OF FAIR CLAIMS,
Thomas Alfred Evans, agent,
160 St Peter, cor Notre Dame

PROVINCE OF NEW BRUNSWICK DIRECTORY, corrected to January, 1871, price $3; John Lovell, proprietor and printer, 23 and 25 St Nicholas

PROVINCE OF NEWFOUNDLAND DIRECTORY, corrected to January, 1871, price $2; John Lovell, proprietor and printer, 23 and 25 St Nicholas

PROVINCE OF NOVA SCOTIA DIRECTORY, corrected to January, 1871, price $3; John Lovell, proprietor and printer, 23 and 25 St Nicholas

PROVINCE OF ONTARIO DIRECTORY, corrected to January, 1871, price $4; John Lovell, proprietor and printer, 23 and 25 St Nicholas

PROVINCE OF PRINCE EDWARD ISLAND DIRECTORY, corrected to January, 1871, price $2; John Lovell, proprietor and printer, 23 and 25 St Nicholas

PROVINCE OF QUEBEC DIRECTORY, corrected to January, 1871, price $4; John Lovell, proprietor and printer, 23 and 25 St Nicholas

BARRY & CAMPBELL, CARPET, OIL CLOTH & CURTAIN WAREHOUSE, 208 & 210 McGILL ST.

PROVINCIAL PERMANENT BUILDING SOCIETY, Sir Hugh Allan, president ; G. B. Muir, secretary-treasurer, 175 St James
Provost Adolphe, grocer, 65 Craig, h 63 Craig
Provost Alphonse, carter, 211 Panet
Provost Ant., cooper, 134 Wolfe
Provost Chs., carter, 50 Montcalm
Provost Chs., shoemaker, r 67 Seaton
Provost Elie, clerk, bds at 502 St Mary
Provost Jos., bookkeeper, 8 Molson terrace
Provost Jos., shoemaker, 58½ Sydenham
Provost Jos. M., clerk, 493 Wolfe
Provost Jovite, trader, 222 St Catherine
Provost Léandre, 72 Campeau
Provost Léandre, baker, 206 Aqueduct
Provost Louis, carter, r 213 Panet
Provost Louis, laborer, r Centre n Island
Provost Maxime, cooper, 23 Labelle
Provost Misses A. & G., dressmakers, 415 Lagauchetière
Provost Mrs. Caroline, wid David, milliner, 205 Visitation
Provost Mrs. U., wid Toussaint, 351 Montcalm
Provost Octave, cooper, 343 St Joseph
Provost Philéas, laborer, r Centre n Island
Provost Pierre, blacksmith, 64 St Martin
Provost Pierre, cabinetmaker, 210 Cadieux
Provost Pierre, laborer, 552 St Dominique
Prowse Alfred, tinsmith, bds at 621 Craig

PROWSE BROS., dealers in house furnishing hardware, stoves, iron bedsteads, refrigerators, baths, water coolers, planished, japanned and plain tinware; coppersmiths, plumbing, gasfitting, hot air furnaces, tin and galvanized iron roofing, manufacturers of galvanized iron cornices, 224 St James cor Dollard

PROWSE GEORGE R., of Prowse Brothers, 33 Crescent
PROWSE HENRY L., of Prowse Brothers, 1064 St Catherine
Prowse Jas., confectioner, bds at 621 Craig
Prowse L., tinsmith, 377 Wellington
Prowse Signard, 429 Wellington
Prudent Jean M., blacksmith, 6 Napoleon
Prud'homme Adolphus, laborer, 9 Little Manufacturers
Prud'homme André, carriagemaker, 155 St Dominique
Prud'homme André, carter, r 173 Seaton
Prud'homme Benj., carpenter, 141 Nazareth
PRUD'HOMME EUSTACHE, notary, 5 Chaboillez sq
Prud'homme Frs., carter, Centre n Island
Prud'homme Frs., milkman, 100 Albert
Prud'homme François, trader, 328 Montcalm
Prud'homme Hormisdas, dry goods, 54 Logan
PRUD'HOMME HON. EUSTACHE, senator, and M.P.P., Coteau St Pierre
Prud'homme Joseph, carpenter, bds at 155 St Dominique
Prud'homme Jos., joiner, 96 Visitation
Prud'homme Jos., shoemaker, 389 Panet
Prud'homme Jos. H., merchant, 184 Sydenham
Prud'homme Mrs. C., wid Louis, 238 Beaudry
Prud'homme Mrs. Délima, wid Gustave, 497½ St Bonaventure
Prud'homme Octave, carpenter, bds at 155 St Dominique
Prudon Jean, blacksmith, 34½ Visitation
PRUDON & DANSEREAU, carriagemakers, 219 Craig
Pruneau Alfred, clerk, bds at 78 St Denis
Pruneau J. Bte., plasterer, 553 Mignonne
Pryde John, moulder, 114 Richardson
PUBLIC LAUNDRY, P. B. Ferguson & Co., 29 St Urbain
Pugh John, storeman, 82 Forfar
Puize Ed., barber, 273 St Catherine
Pujas Alex., confectioner, 427 Wellington
Pullan & Maltby, pin manufacturers, 47 Seigneurs
Pullan Wm. G., of Pullan & Maltby, 85½ Chatham
Pullen James, crockery store, 157 Murray
Purcell John P., customs officer, 77 German
Purcell Michael, watchman, 30 Fullum
Purland Alfred K., clerk, 398 St Lawrence
Purmentier Jos, blacksmith, r 449 St Mary
Purrous Chs., coachman, r 36 Aylmer
Purvis Adam, jun., laborer, 77 Chatham
Purvis Adam, sen., polisher, 77 Chatham
Purvis James, brakeman, 77 Chatham
Purvis John, confectioner, 77 Chatham
Putnam Chs., bellhanger, 10 St Christophe
Putnam Charles, bank clerk, bds at 14 Union av
Putnam Mrs. Jane, wid Lester, 30 St Monique
PUTNEY CHARLES M., confectioner, 40 Victoria sq, h 42 Victoria sq
Puttock Oliver, bricklayer and plasterer, 50 St David lane
Pye Mrs. Catherine, wid Robert, 107 College
PYKE GEORGE, prothonotary, 357 St Dominique
QUEBEC AND GULF PORTS STEAMSHIP CO., O'Grady & Heubach, agents, 303 Commissioners
QUEBEC BANK, Thomas McDougall, manager, 14 Place D'Armes
QUEBEC DIRECTORY, A. B. Cherrier, sole editor, proprietor and publisher, office in Montreal, 23 St Nicholas
QUEBEC FIRE ASSURANCE CO., Henry C. Scott, agent, 14 St Sacrament *See adv in side back cover*
QUEBEC GATE BARRACKS, E. Bates, guardian, 2 St Paul, 1 to 9 Barrack and 227 Water
QUEBEC HOTEL, Julien Biscornais, proprietor, 171 St Paul
QUEBEC RUBBER CO., manufacturers of rubbers, hose and belting, P. A. Murphy & Co., agents, 19 St Helen
Queen Fire station, No. 3, Fred Haines, guardian, 154 Wellington
QUEEN INSURANCE CO., OF LIVERPOOL AND LONDON, A. McK. Forbes, resident secretary, 191 and 193 St James
Queen Jas., boilermaker, 27 Basin
Queen Peter, laborer, 14 Gain
QUEEN'S HALL (THE), 921 St Catherine west
Quelch Jos., carter, 180 St Dominique
Quelch J., telegraph operator, 180 St Dominique
Quelch Wm. J., clerk, 169 St Elizabeth

OFFICE VICTORIA SQUARE. HOMER BAKER GENL. AGT. FOR CANADA. See page 249.

BARRY & CAMPBELL, CARPET, OIL CLOTH & CURTAIN WAREHOUSE, 208 & 210 McGILL ST.

Quenneville Alp., clerk, r 588 Lagauchetière
QUENNEVILLE CYPRIEN, contractor, Napoleon, Coteau St Augustin
Quenneville Etienne, jun., carter, r 435 Panet
Quenneville Etienne, sen., laborer, r 435 Panet
Quenneville Frs., laborer, r 219 St Martin
Quenneville Hormisdas, shoemaker, 129 St Maurice
Quenneville Jos., laborer, 360 Durham
Quenneville Mrs. Emilie, wid Jos., Manufacturers n Brewster's road
Quenneville Nap., barber, 23 Boyer lane
Quenneville Pierre, laborer, 8 Boyer lane
Quéry Onésime, photographer, 83 Vitré
Quesnel Frs., blacksmith, 11 Charlotte
Quesnel Louis, blacksmith, r 28 Vallée
Quesnel Ls., blacksmith, 6 Jacques Cartier
Quesnel Mrs. Adélaide, wid Dr. Timoléon, 306 Craig
Quesnel Mrs. Angélique, wid Ol., 485 St Lawrence
Quesnel Zotique, of Hubert & Quesnel, 111½ St André
Quevillon Anaclet, laborer, r 233 Montcalm
Quevillon Chs., joiner, 20 St Martin
Quevillon Chs., laborer, 21 St Martin
Quevillon Clovis G., clerk, 72½ St André
Quevillon J. B., bookkeeper, bds at Donegana hotel, 31 Notre Dame
Quevillon Jos., pork butcher, 3 Bonsecours market, h 212 Seaton
Quevillon Joseph, saloon, 56 and 58 St James
Quevillon Louis, carter, 150 Beaudry
Quevillon Louis, laborer, 20 St Martin
Quevillon Mrs. Ol., wid J. Bte., 141 Panet
Quiggin George, Dorchester av
QUIGLEY JAMES, grocer, 603 St Catherine
Quigley Mrs. Annie, wid Michael, 202½ Amherst
Quigley Mrs. M., wid Martin, laundress, 98 Bleury
Quigley Mrs. Mary, wid John, 16 Bronsdon lane
Quigley Mrs. Sarah, wid Philip, bdg hse, 603 St Joseph
Quigley Philip, hostler, 27 Cotté
Quigley Ths., coachman, r 568 St Bonaventure
Quile Wm., painter, r 79 Jurors
Quillan Peter, laborer, 102 Conway n Etienne
Quillen John, laborer, 45 Murray
Quin Francis, professor of music, bds at 616 Lagauchetière
Quinlan Lawrence, shoemaker, 19 St Germain
Quinlan Lawrence, storeman, 4 Evans court
Quinlan Mrs. Alice, wid Michael, 38 Eleanor
Quinlan Ths. J., clerk, 38 Eleanor
Quinlan Ths. Jos., clerk and news depot, 238 William
Quinn Albert R., clerk, 101 Amherst
Quinn Donald, carter, 15 Smith
Quinn Ed. S., messenger, 167 St Urbain
Quinn Frs., of Magnus & Co., 222 Notre Dame
QUINN FRANCIS A., advocate, and secretary and treasurer Dominion Building society, 55 St James, resides at Longue Pointe
QUINN GEORGE, saloon, 4 Common
Quinn James, laborer, 121 Colborne
Quinn Jas., laborer, 604 Lagauchetière
Quinn John, 7 Dumarais
Quinn John, of Allo & Quinn, 38 Chaboillez
Quinn John, cabinetmaker, 180 Seigneurs
Quinn John, checker G.T.R., 19 Payette
Quinn John, guardian, 49 St John
Quinn John, laborer, r 527 St Bonaventure
Quinn John, laborer, 12 Farm
Quinn John, porter, 167 St Urbain
Quinn John, tinsmith, 87 St Constant
Quinn John, trader, 30 Chaboillez
Quinn Jos., carter, 33 Ottawa
Quinn Jos., storeman, 29 St Alexander
Quinn M. J. F., assistant secretary Dominion Building Society, 55 St James, h 29 Chaboillez
Quinn Michael, laborer, 152 Vitré
Quinn Michael, engineer, 29 Chaboillez
Quinn Michael, policeman, 7 Anderson
Quinn Mrs. Ann, wid Michael, 110 St Charles Borromée
Quinn Mrs. Ann, wid William, 523 St Bonaventure
Quinn Mrs. Catherine, wid John, dressmaker 38 St Margaret
Quinn Mrs. Ellen, wid John, r 86 St Constant
Quinn Mrs. Jane E., 541 William
QUINN PATRICK, grain and produce merchant, 17 William, h 3 Molson terrace, off St Mary
Quinn Peter, master carter, 513 St Joseph
QUINN STEPHEN J., bailiff Superior court, 38 St James, h 54 St Elizabeth
Quinn T., wood turner, r 40 Hermine
Quinn Ths., laborer, 19 Smith
Quinn Thos., saloon keeper, 703 Craig, h 4 Hermine
Quinn Ths. D., deputy fish inspector, 68 St Elizabeth
Quinn Wm., plumber, off 67 St Urbain
Quinn Wm., trader, 91 Workman
Quintal Ad., shoemaker, 320 Mignonne
QUINTAL & BELISLE, provision merchants, 139 St Paul
Quintal Bruno, carpenter, 98 Logan
Quintal Chs., horse dealer, 189 Panet
Quintal Chs., of Quintal & Belisle, 184 Panet
Quintal & Croteau, grocers, 27 and 29 McCord
Quintal Etienne, laborer, 578 Albert
Quintal Frs. X., shoemaker, 24 Desalaberry
Quintal Gaspard, joiner, 353 Ontario
Quintal Jos., shoemaker, r 32 Wolfe
Quintal Louis, clerk, 634 St Lawrence
Quintal Mrs. Angèle, wid Etienne, r Centre n Napoleon road
QUINTAL NARCISSE, groceries, wines and liquors, and of Quintal & Croteau, 83 St Joseph, h 682 Palace
QUINTAL PAUL E., grocer, 235 Lafontaine
Quintal Philéas, barkeeper, 322 Mignonne
Quintal Ulric, joiner, 23 Mountain
Quintal William, baker, 295 Panet
Quintin Louis, laborer, 80 Delisle
Raby Alphonse, advocate, 320½ Amherst
Raby Jos., tanner, 14 St Philip
Raby Miss Margaret, dressmaker, r 526 Mignonne
Raby Mrs. A., wid Alfred, 19 St Louis
Racette —, 44 Latour
Racette Alp., barber, 526 St Catherine
Racette Auguste, contractor, 255 Jacques Cartier
Racette Chs., grocer, 158 Ontario
Racette Chs., grocer, 338 Colborne av
Racette Damase, shoemaker, 263 Montcalm

BABCOCK FIRE EXTINGUISHERS, AND SELF ACTING ENGINES.

an, 49 St John
, r 527 St Bonaventure
, 12 Farm
167 St Urbain
h, 87 St Constant
30 Chaboillez
33 Ottawa
n, 29 St Alexander
sistant secretary Dominion
55 St James, h 29 Chaboillez
rer, 152 Vitré
ineer, 29 Chaboillez
ceman, 7 Anderson
id Michael, 110 St Charles
d William, 523 St Bonaven-
ne, wid John, dressmaker 38
vid John, r 86 St Constant
, 541 William
grain and produce merchant,
Iolson terrace, off St Mary
r carter, 513 St Joseph
J., bailiff Superior court, 38
Elizabeth
ner, r 40 Hermine
, 19 Smith
on keeper. 703 Craig, h 4
eputy fish inspector, 68 St
er, off 67 St Urbain
91 Workman
aker, 320 Mignonne
ISLE, provision merchants,
enter, 98 Logan
dealer, 189 Panet
ntal & Belisle, 184 Panet
grocers, 27 and 29 McCord
porer, 578 Albert
emaker, 24 Desalaberry
iner, 353 Ontario
aker, r 32 Wolfe
, 634 St Lawrence
e, wid Etienne, r Centre n
SSE, groceries, wines and
Quintal & Croteau, 83 St
ice
, grocer, 235 Lafontaine
keeper, 322 Mignonne
23 Mountain
ker, 295 Panet
er, 80 Delisle
ocate, 320½ Amherst
St Philip
t, dressmaker, r 526 Mig-
lfred, 19 St Louis
r
526 St Catherine
ntractor, 255 Jacques Car-
158 Ontario
338 Colborne av
maker, 263 Montcalm

BARRY & CAMPBELL, CARPET, OIL CLOTH & CURTAIN WAREHOUSE, 208 & 210 McGILL ST.

Racette Frs., barber, 620 St Catherine, h 202 St Elizabeth
Racette Frs., laborer, 245 Seaton
Racette Frs., trader, 267 St Lawrence, h 130 German
Racette Ignace, carter, 197 Montcalm
Racette Jos., plasterer, 317 Seaton
Racette Jos., pork butcher, stall 1 Bonsecours Pork market, h 101 Panet
Reacette Jos., shoemaker, 306 Beaudry
Racette Jos., shoemaker, r 323 Montcalm
RACETTE & LARIVIERE, paints, oils, window glass, hardware, crockery and glassware, 385½ St Catherine
Racette Louis, butcher, 272 Craig
Racette Louis, carter, 45 St Alphonse
Racette Miss Léocadie, seamstress, 185 Montcalm
Racette Moïse, engineer, 173 Beaudry
Racette Nar., contractor, 397 Amherst
Racette Philéas, contractor, 457 Mignonne
Racette Pierre, carter, r 308 Beaudry
Racette Pierre, laborer, r 173 Sydenham
Racette Placide, policeman, 216 Sydenham
Racette Siméon, of Racette & Larivière, 252 Jacques Cartier
Racette Solomon, brickmaker, 336 Colborne av
Racette Vitalien, clerk, 263 Montcalm
Racicot Adélard, salesman, 552 St Catherine
RACICOT ALBERT, groceries, wines and liquors, 58 Courville cor St Dominique
Racicot Ant., laborer, r 67 Dufresne
Racicot Augustin, blacksmith, 142 St George Hypolite
Racicot Chs., butcher, stall 23 and 25 Bonsecours market, h 252 Durham
Racicot Chs., jun., butcher, 217 Visitation
Racicot Chas., laborer, 326 Papineau road
Racicot Frs. X., laborer, 17 Logan
Racicot Jos., grocer, 231 Craig, h 229 Craig
Racicot Mrs. C., bdg hse, 32 Chaboillez sq
Racicot Romuald G., coffin make, 9 Charlotte
RACINE A., grocer, 462 Ontarior
Racine Alfred, hotel, 631 St Joseph
Racine Alp., clerk, 10½ Chaboillez sq
Racine Ferd., nailmaker, bds at 25 Chatham
RACINE LOUIS, proprietor Hotel du Peuple 91 and 93 St Paul cor Bonsecours
Racine Louis, hotel, 147 Water
Racine Peter C., superintendent Lachine canal, 181 St George
Rachon Siméon, shoemaker, 7 Grothé
RADERMACHER JER., 22 St Elizabeth
Radford Isaiah, druggist, 42 Fort
Radford J. H., saddler, 83 St Urbain
RADWAY JOHN, M.D., & CO., proprietary medicine manufacturers, 16 and 18 St François Xavier and 439 St Paul
Rae David, of Barrett & Rae, 479 Lagauchetière
RAE JACKSON, general manager Merchants Bank of Canada, cor St James and St Peter, h 299 Peel
Rae W. H., & Co., 17 St Sacrament
Raffan Mrs. Jane, wid Ths., 101 Amherst
Raffan Samuel, cabinetmaker, r 15 Jurors
Raffan Thos., varnisher, 224 Dorchester
Rae W. H., of W. H. Rae & Co., 6 Richmond sq
Rafferty John, conductor, 314 Mignonne
RAFFERTY W. J., dealer in groceries, provisions, wines and liquors, 188 Ottawa and 98 Murray
RAFTER JOHN A., & CO., importers of woollens, silks, juvenile clothing, tailors' trimmings, &c., 142 McGill
Rafter John A., of John A. Rafter & Co., 13 Berri
RAFTER MRS. JOHN, proprietor St Lawrence Dominion Dry Goods store, 67 St Lawrence, h 69 St Lawrence
Rafter Mrs. Rose, wid Ths., r 38 Colborne av
Rafter Wm., cooper, 107 Dalhousie
Raftery J., conductor City Omnibus Co., 684 St Lawrence
RAILWAY AND NEWSPAPER ADVERTISING COMPANY (limited), Edwin Kemp, secretary-treasurer, 199 St James
Raine Mrs. Helen, wid Jas., r 31 Dalhousie
Rainey John S., of Lewis & Rainey, bds at St Lawrence hall, 139 St James
Rainville F., advocate, bds at Donegana hotel, 31 Notre Dame
Rainville H. B., of Rainville & Rainville, 12 St James
Rainville Henry, carter, 428 Jacques Cartier
RAINVILLE HENRY F., of Rainville & Rainville, 36 St Denis
RAINVILLE & RAINVILLE, advocates, 43 St Vincent
Raizenne Adrien, clerk, 87 St Maurice
Rallite Paul, laborer, bds at 153 St Lawrence
RALPH M. T., proprietor cadastral plans, general agent and city canvasser, 55 St James, bds at 73 St Urbain
Ramage Wm., carter, 66 Upper St Elizabeth
Rambeau Alfred, 154 St Denis
Rameau Felix, carpenter, bds at 9 St Dominique
Ramsay Alex., of A. Ramsay & Son, Clydeside, Lower Lachine road
RAMSAY A., & SON, paints, oils, glass, &c., 37, 39 and 41 Recollet
Ramsay Almon H., bookkeeper and bdg hse, 616 Lagauchetière
Ramsay Chs., bookkeeper, bds at 673 Dorchester
Ramsay George, carpenter, 481 Wellington
Ramsay James, of Mavor & Ramsay, bds at 673 Dorchester
Ramsay Jones, traveller, 14 Coursol
Ramsay Mrs. H., 65 Victoria
Ramsay Mungo, 856 Sherbrooke
RAMSAY HON. T. K., judge Queen's Bench, 1122 St Catherine
RAMSAY ROBERT A., advocate, 67 St François Xavier, h 65 Victoria
RAMSAY W. M., manager of Standard Life Assurance Co., 151 St James, h 26 McTavish. *See Adv p 7*
Ramsay Wm., accountant, 263 St Martin
Ramsden Geo., carpenter, 10 Grand Trunk
Ramvil Henri, carter, 428 Jacques Cartier
Rancour Chs., tailor, 232 St Constant
Rancour Léandre, painter, 332½ St Lawrence
Randall Alfred, laborer, 772 Ontario
Randall Isaac, plumber, 62 St Felix
Randolph W. H., purser steamer Princess, 360 St Lawrence
Raney John, boilermaker, 18 Richardson

BARRY & CAMPBELL, CARPET, OIL CLOTH & CURTAIN WAREHOUSE, 208 & 210 McGILL ST.

Ranger Pierre, laborer, r 114 Shannon
RANKIN, BEATTIE & CO., manufacturers and merchants, 10 and 12 De Bresolles and 9 and 11 Le Royer
RANKIN JOHN, of Rankin, Beattie & Co., Inverlaw, 29 Ontario av
Rannor Jos., storeman, 18 Picard lane
Ransom Howard, manager J. A. Mathewson's wholesale grocery, 800 St Catherine
Ransom Mrs. Anna, wid John, 136 Magdalen
Ransom Richard, of Dalrymple & Ransom, 60 Murray
Ransom Wm. F., milkman, 234 Panet
Ranson John, shoemaker, 81 St Dominique
Ranson Miss Maria, dressmaker, 81 St Dominique
Raparie Vital, wireworker, 376 Montcalm
Raphael John, clerk, 15 Durocher
RAPHAEL THOMAS W., commission merchant, 30 Hospital, h 15 Durocher
Raphael Wm., artist, 302 German
Rapin Nap., carter, r 16 Farm
RAPIN THÉOPHILE, hotelkeeper, 56 St Joseph
Rapple Geo., blacksmith, Manufacturers n Brewster's road
Rapple Ths., machinist, 157 St Antoine
Rasthoul Abraham, grocer, 225 St Joseph
Rastoul Abraham, grocer, 30 Albert
RASTOUL F. X., tinsmith, 233 St Joseph
Rasina Mrs. Antoine, milliner, 324 and 324½ St Lawrence
Ratelle Cléophas, blacksmith, 329 Panet
RATELLE EUCLIDE, furniture, 40 St Paul, h 38 St Paul
Ratelle Denis, blacksmith, 112 Montcalm
Ratelle Eugène, hairdresser, 84 St Lawrence
Ratelle Guillaume, laborer, r 27 Chaboillez
Ratelle J. Bte., barber, 243 Aqueduct
Ratelle J. Bte., barber, 385 St Joseph
Ratelle J. Bte., blacksmith, 116 Montcalm
Ratelle Joseph, carpenter, 298 Wolfe
Ratelle Louis, 506 St Catherine
Ratelle Mrs. Adeline, wid Aimé, midwife, 242½ Montcalm
Ratelle Mrs. Emilie, wid Ant., 584 Albert
Ratelle Nap., clerk, 291 Jacques Cartier
Ratelle Pierre, blacksmith, 206 Lagauchetière, h 329 Panet
Ratelle Théophile, laborer, r 3 St Elizabeth
Rathia Ant., laborer, r 24 St Elizabeth
Ratia Alfred, shoemaker, 429 Lagauchetière
Rattery Mrs. Ann, wid Wm., 278 St Catherine
Rattery Wm., bookkeeper, 278 St Catherine
RATTO FRANCOIS, hotel, 35 Bonsecours
Ratto Louis, miller, 169 St Martin
Rattray David, 674 Dorchester
RATTRAY J., & CO., wholesale dealers in tobacco, snuffs, cigars, and fancy goods, 426 and 428 St Paul and 80 St Charles Borromée
Rattray Mrs. Ann, wid Wm., 278 St Catherine
Rattray Wm., bookkeeper, 278 St Catherine
Ravaux J. Bte., engraver, 385 Sydenham
Ravenhill W. C., of Waller & Co., bds at St Lawrence hall, 139 St James
Rawlinson Wm. H., painter, 36 St Charles Borromée
RAWLINGS EDWARD, manager Canada Guarantee Co., and Mutual Life Association of Canada, 40 St John, h 87 Union av, Lachine in summer. *See Adv inside first cover and facing last cover.*
Ray Chs., clerk, bds at 19 Latour
Ray Damase, shoemaker, 192 Beaudry
Ray Fred., carpenter G.T.R., 9 Centre
Ray William, trader, r 40 Lagauchetière
Raymond Adolphe H., of Bourdon & Raymond, 45 St Louis
Raymond Beloni, carter, 10 Rolland lane
Raymond Benj., mason, 319 Visitation
Raymond Chs., shoemaker, 329 Jacques Cartier
Raymond dit Dupuis Gilbert, shoemaker, 13 Payette
Raymond E., clerk, bds at 616 Lagauchetière
Raymond Ed., laborer, 89 Barré
Raymond Felix, broommaker, 77 Dufresne
Raymond Frs., r 15 Mayor
Raymond Frs., 28 Dufresne
Raymond Frs., laborer, r 118 Durham
Raymond Frs. X., carter, r 45 Beaudry
Raymond G. A., of Œdippe Dandurand & Co., 480 Lagauchetière
Raymond Gustave, agent Seminary of Montreal, 480 Lagauchetière
Raymond Israël, blacksmith, r 758 Craig, h 14 St Geneviève
Raymond J. Bte., laborer, 213 St Martin
Raymond Jos., carter, r 48 Mountain
Raymond Jos., jun., cooper, 49 St Christophe
Raymond Jos., sen., chimney inspector, 51 St Christophe
Raymond Justin, plumber, r 111 Sanguinet
Raymond Laurent L., clerk Tutelle office, 474 Lagauchetière
Raymond Louis, shoemaker, r 215 Panet
Raymond Mrs. C., r 175 St George Hypolite
Raymond Mrs. Félicite, wid Jos., r 305 Beaudry
Raymond Mrs. Eusèbe, r 17 St Alphonse
Raymond Noël, tobacconist, 289 St Catherine
RAYMOND OLIVIER, M.D., druggist, 568 and 570 St Mary
Raymond Ths., sculptor, 383 Amherst
Raymond Wm., express driver, r 92 St Elizabeth
Raymore J. F., fancy goods, 435 Notre Dame and 28 Chaboillez sq, h 470 St Lawrence
Ray Chs., bookkeeper, bds at 19 Latour
RAZA ALPHONSE, architect, 3 Place d'Armes hill, h 153 St Lawrence, St J. Bte. village
Rea David, jun., at P. A. Murphy & Co., 16 Cathcart
Rea David, sen., 16 Cathcart
Rea James M., clerk, 16 Cathcart
Read Henry, bookkeeper, 71 St Alexander
Read T., foreman cutter, 24 St Constant
Reardon Pat., laborer, r 51 St Maurice
Reay Chs., of Reay & Beattie, 652 Dorchester
REAY & BEATTIE, India warehouse, groceries, wines, &c., 46 Beaver hall terrace
Reay Robert, fancy goods, 654 and 656 Dorchester
RECHENBERG REV. CHARLES F. W., German church, 127 St Dominique
Reckner Martin, laborer, 445 Mignonne
RECOLLET HOUSE, Brown & Claggett, 436 and 438 Notre Dame

BABCOCK FIRE EXTINGUISHERS, AND SELF ACTING ENGINES.

BARRY & CAMPBELL, CARPET, OIL CLOTH & CURTAIN WAREHOUSE, 208 & 210 McGILL ST.

RECORDER'S COURT, John P. Sexton, recorder; J. H. Ibbotson, clerk; J. Bte. Duverger, clerk, 45 Jacques Cartier sq
RECROFT W. H., boots and shoes, 141½ St Lawrence
Redding Mrs. Mary Anne, wid Ths., 17 Kent
REDDY JOHN, M.D., L.R.C.S.I., &c., physician and surgeon, 877 St Catherine, nearly opp Phillips sq
Reddy John, grocer, 36 Forfar
Reddy Mrs. A., wid Lawrence, Brien Boru hotel, 2 Foundling cor Callières
Reddy Robert, baker, 16 St Bernard
Redings Ths., bricklayer, Burgess
Redmond Chs., finisher, 129 McCord
Redmond John, founder, 240 Seigneurs
Redmond Mrs. M. A., wid Chs., 19 St Bernard
Redmond Pat., lockmaster, 131 Seigneurs
Redmond Peter, grocer, 136 Richardson
Redmond Ths., engineer, 518 William
Redpath's cooperage, Richardson
REDPATH JOHN J., 1065 Sherbrooke
REDPATH JOHN, & SON, Canada Sugar refinery, St Gabriel locks, office Union buildings, 39 St François Xavier
Redpath's lumber yard, Richardson
REDPATH MRS. E., Terrace bank, 993 Sherbrooke
REDPATH PETER, of John Redpath & Son, 39 St François Xavier
Redshaw Henry, laborer, Magdalen
REED GEORGE W., slate and metal roofer, and wholesale dealer in refrigerators and tinware, 785 Craig, h 676 Palace. *See Adv*
Reed James, 27 Brock
Reed John, collector, 15 Brock
Reed Miss Eliza, teacher, 182 and 184 Mountain
Reed Mrs. Mary Ann, wid Ed., 246 St Catherine
Reed Robert, laborer, St Francis
REED THOMAS D., M.D., physician and surgeon, 33 St Antoine
Reed Walter, clerk, 99 St Charles Borromée
Reed Wm., customs agent, 309 Commissioners
Reed Wm., laborer, St Francis
Reed Wm. T., foreman G.T.R., 51 Congregation
REEKIE ROBERT JAMES, civil engineer and railway contractor, 101 St James, h Rosemount, Côte St Antoine
REES D., & CO., pork inspectors, 44 and 46 Grey Nun
Rees Daniel John, of D. Rees & Co., 24 University
REEVE GEO. B., local freight agent, G.T.R., Chaboillez sq, h 363 St Dominique
Reeves Benj., clerk, 327 Durham
Reeves Chs., gunmaker, 21 Hermine
Reeves John, machinist, bds at 595 St Joseph
Reeves John, plasterer, 22 Mountain
Reeves John, tailor, 388 St Joseph
Reeves Jos., hatter, 238 St Lawrence
Reeves Louis, laborer, 81 Montmorenci
Reeves Mrs. Mary, wid Robert, r 58 St Urbain
REEVES THOMAS, & CO., manufacturers and importers of military and sporting fire arms and sole agent for the Martini Henry Rifle, 687½ Craig
Reeves Ths., policeman, 16 Anderson
Reeves Walter, envelope cutter, 216 St George
REFORD & DILLON, wholesale grocers, 23 and 25 St Sacrament
Reford Robert, of Reford & Dillon, 301 Upper Peel
Refuge de la Passion, Miss S. Pratt, directress, 493 Lagauchetière
Regan H. H., traveller, 149 St Dominique
Regan John, laborer, 42 Capital
Regan Martin, laborer, r 543 William
Regan Peter, laborer, 74 St Maurice
Regan Ths., pork butcher, St Anns market, h 189 Nazareth
REGISTRY OFFICE, G. H. Ryland, registrar, Court house, 177 Notre Dame
Regnaud Mrs. Antoinette, wid T., 209 Sanguinet
Regner Mrs. Charlotte, wid Pierre, 74 Delisle
Regner Nazaire, carpenter, 72 Delisle
Regnier Cyrille, joiner, r 153 St Martin
REGNIER JULES, Hotel du Peuple, 91 and 93 St Paul and 2 Bonsecours
REGOURD REV. L., curate St Joseph's church, 310 Richmond
Rehill Ths., machinist, 117 Nazareth
Reid Geo., blacksmith, 16 Beaudry
Reid Geo., engineer, 177 Grand Trunk
Reid George D., engineer, 145 Nazareth
Reid Henry, tailor, 29 St Charles Borromée
Reid James, commercial traveller, 136 Peel
Reid James, confectioner, 192 and 194 St Maurice
Reid Jas., blacksmith, 651 St Joseph
Reid Jas., laborer, 526 Albert
REID JOHN, proprietor Dominion Straw works, 245 Notre Dame, h 243 Notre Dame
Reid John, tailor, 109 Magdalen
Reid Joseph, laborer, 59 Ann
Reid Malcolm, student of engineering, bds at 14 Union av
Reid Miles, laborer, 131 Murray
Reid Mrs. Jessie, 244 Guy
REID MRS. JOHN, millinery and straw goods, 245 Notre Dame, h 247 Notre Dame
Reid Patrick, milkman, Grand Trunk
Reid Peter, wood yard, 556 St Joseph, h 617 St Joseph
REID ROBERT, proprietor James Mavor & Co.'s Montreal sculpture and general marble and granite works, 836 St Catherine cor St Alexander, h 132 Shuter

REID W., & CO., Paper Makers,
MANUFACTURERS of ROOFING Felt
MACHINE MADE PAPER BAGS, &c.,
Scrap metals and paper stock, &c.,
84 McGill street

Reid William, of T. James Claxton & Co., 1346 St Catherine
REID WILLIAM, builder, 478 Guy
Reid Wm., of W. Reid & Co., 59 Berthelet
Reid Wm. M., dyer, 177 Chatham
Reilly Frs., saloon, 163 Vitré
Reilly James, foreman, St Patrick n Ropery
Reilly John, laborer, 60 Iberville
Reilly Michael, clerk, 156 St Antoine
Reilly Michael, guardian Montreal dispensary, 135 St Antoine
Reilly Michael, tinsmith, 60 Fullum

OFFICE VICTORIA SQUARE. HOMER BAKER GENL. AGT. FOR CANADA. See page 249.

BARRY & CAMPBELL, CARPET, OIL CLOTH & CURTAIN WAREHOUSE, 208 & 210 McGILL ST.

Reilly Mrs. Ellen, wid Thos., 10 Vallée
Reilly Pat., carter, 99 Shannon
Reilly Ths., foreman, 8 Vallée
Reilly Ths., laborer, 143 McCord
Reilly Wm., bookkeeper, 746 Craig
REINHARDT ALBERT, pork butcher, stall 129 Bonsecours market, h 77 St André
Reinhardt C., bds at Donegana hotel, 31 Notre Dame

REINHARDT C.,
HOUSE FURNISHING AND SHELF HARDWARE, stoves, iron bedsteads, cornices, CARPENTERS' TOOLS, &c., &c., 613 St Mary

Reinhardt Charles S., of G. Reinhardt & Sons, 8 Fortier
REINHARDT FREDERICK, butcher, 24 St Lawrence market, h 629 St Lawrence
REINHARDT G., & SONS, brewers, 333 German
Reinhardt George, of G. Reinhardt & Sons, 160 St Elizabeth
Reinhardt Gottlieb, J.P., 8 Fortier
Reinhardt Isaac, bookbinder, 385 Wolfe
Reinhardt Jean, butcher, 29 Bonsecours market, h 270 Panet
Reinhardt Mrs. L., wid George, 52 Beaudry
REINHARDT MRS. SARAH, wid John, 77 St André
Reinhardt Richard, carter, 60 Barré
Reinhardt Robert, trader, 170 Wolfe
Reinhardt Robert B., of Shultze, Reinhardt & Co, 622 Lagauchetière
Reinhold Rudolph, lithographer, 378 St Antoine
Reiniger Geo. F., saloon, 669 St Joseph, h 671 St Joseph
RELIANCE MUTUAL LIFE ASSURANCE SOCIETY OF LONDON, England, James Grant, resident secretary, 101 St James. *See Adv p 3*
RELIGIEUSES DU SACRÉ CŒUR DE JÉSUS, 776 St Catherine
Rémillard Chrysanthe, eating house, 405 Commissioners
Rémillard Isaïe, laborer, St Patrick
Rémillard Narcisse, 246 St André
Remington John, foreman, 265 German
Rémond Jos., carter, r 48 Mountain
Renaud Adolphe, shoemaker, 348 Visitation
Renaud Alexis, of C. & A. Renaud, 80 Mountain
Renaud Alfred, bricklayer, 78 Bonaparte
RENAUD ALFRED, hardware, 69 St Paul, h 84 Campeau
Renaud Amable, carpenter, 157 Chatham
Renaud André, carter, 303 Amherst
Renaud Ant., laborer, 49 Durham
Renaud & Cassidy, fruit dealers, Bonsecours market
Renaud C. & A., wood dealers, 182 Murray
Renaud Célestin, laborer, r 368 Jacques Cartier
Renaud Chs., 67 Dufresne
Renaud Chs., cabinetmaker, 64 St Martin
Renaud Chs., carter, 76 Bonaparte
Renaud Chs., of C. & A. Renaud, 28 Mondelet
Renaud Chs., trader, 26 Bonsecours market, h 401 Sydenham
Renaud Cyrille, of Renaud & Favreau, 362 Papineau road
Renaud Cyrille, wood dealer, 341 Seaton
Renaud Damase, laborer, 16 Nonancourt
Renaud dit Blanchard Frs., trader, 4 Bonsecours market, h 5 L Beaudry
Renaud dit Narbonne E., painter, 164 Wolfe
Renaud dit Narbonne Pierre, 164 Wolfe
Renaud E., of Desmarais & Renaud, 9 St Antoine
Renaud Ed., shoemaker, 20 Wolfe
Renaud Fabien, boot and shoe maker, 117½ St Antoine
RENAUD & FAVREAU, wood merchants, 36 Papineau road
Renaud Félix, 504 St Dominique
Renaud Ferd, clerk, 17 St Charles Borromée
RENAUD & GARIEPY, importers of dry goods and wall paper, 162 and 164 Notre Dame
Renaud Geo., laborer, r 392 Jacques Cartier
Renaud Geo., miller, 355½ Wellington
Renaud Geo., shoemaker, 17 Marie Louise av
Renaud Henri, cooper, 152 Durham
Renaud Ignace, 51 St Dominique
Renaud J., clerk, bds at Donegana hotel, 31 Notre Dame
Renaud J. Bte., blacksmith, 289 Mignonne
Renaud J. Bte., bookkeeper, 100 St Hubert
Renaud J. Bte., carter, 95 Beaudry
RENAUD J. BTE., hotel, 72 St Bonaventure
Renaud J. Bte., of Renaud & Cassidy, h 62 Champ de Mars
Renaud J. Bte., shoemaker, r 147 Montcalm
Renaud J. Bte., shoemaker, 383 Ontario
Renaud J. Bte., tailor, 154 Amherst
Renaud Jos., clerk, bds at Donegana hotel, 31 Notre Dame
Renaud Jos., joiner, 302 German
Renaud Jos., laborer, 282 St Dominique
Renaud Jos., of Renaud & Gariépy, 88 St Elizabeth
Renaud Jos., laborer, 282 St Dominique
Renaud Jos., shoemaker, 30 Inspector
Renaud Jos., tailor, bds at 44 St Dominique
Renaud Jos. E., laborer, 18 St David lane
Renaud Jude, laborer, 369 Montcalm
Renaud Léon, shoemaker, 19 Marie Louise av
Renaud Louis, carter, opp 245 Seaton
Renaud Louis, poultry, 14 Bonsecours market
Renaud Louis, trader, 43 Champ de Mars
Renaud Michel, carpenter, r 425 Panet
Renaud Michel, hotelkeeper, 661 St Lawrence
Renaud Michel, carter, 435 Durham
Renaud Moïse, night watchman, 67 Visitation
Renaud Misses Archange and Geneviève, 53 St Dominique
Renaud Mrs. Antoinette, wid Frs., 209 Sanguinet
Renaud Mrs. Emilie, wid Chs., 8 Dufresne
Renaud Mrs. O. M., wid Pierre, 728 St Catherine
RENAUD N., & CIE., flour, grain and provisions, 34 Foundling
Renaud Nap., of N. Renaud & Cie, bds at Donegana hotel, 31 Notre Dame
Renaud Nap., clerk, bds at 291 St Joseph
Renaud Narcisse, laborer, 230 Lafontaine
Renaud Noël, laborer, 15 St Catherine
Renaud Onésime, carter, r 219 Lagauchetière

PABCOCK FIRE EXTINGUISHERS, AND SELF ACTING ENGINES.

naud & Favreau, 362 Pa-

dealer, 341 Seaton
rer, 16 Nonancourt
Frs., trader, 4 Bonsecours
lry
E., painter, 164 Wolfe
Pierre, 164 Wolfe
arais & Renaud, 9 St An-

er, 20 Wolfe
and shoe maker, 117½ St

EAU, wood merchants, 36

Dominique
17 St Charles Borromée
EPY, importers of dry
paper, 162 and 164 Notre

, r 392 Jacques Cartier
355½ Wellington
ker, 17 Marie Louise av
r, 152 Durham
Dominique
s at Donegana hotel, 31

smith, 289 Mignonne
keeper, 100 St Hubert
r, 95 Beaudry
hotel, 72 St Bonaventure
Renaud & Cassidy, h 62

naker, r 147 Montcalm
naker, 383 Ontario
, 154 Amherst
bds at Donegana hotel, 31

02 German
282 St Dominique
ud & Gariépy, 88 St Eliza-

282 St Dominique
ker, 30 Inspector
ds at 44 St Dominique
er, 18 St David lane
, 369 Montcalm
ker, 19 Marie Louise av
opp 245 Seaton
y, 14 Bonsecours market
43 Champ de Mars
nter, r 425 Panet
keeper, 661 St Lawrence
r, 435 Durham
watchman, 67 Visitation
nge and Geneviève, 53 St

te, wid Frs., 209 Sanguinet
vid Chs., 8 Dufresne
d Pierre, 728 St Catherine
flour, grain and provi-

naud & Cie, bds at Done-
e Dame
ds at 291 St Joseph
rer, 230 Lafontaine
15 St Catherine
er, r 219 Lagauchetière

BARRY & CAMPBELL, CARPET, OIL CLOTH & CURTAIN WAREHOUSE, 208 & 210 McGILL ST.

Renaud Onésime, shoemaker, 249 Sanguinet
Renaud Pierre, laborer, 83 Beaudry
Renaud Pierre, mason, 728 St Catherine
Renaud Pierre, shoemaker, 335½ St Catherine
Renaud Richard, musician and tobacconist, 10 Chaboillez sq
Renaud Urgèle, provisions, 127 St Paul, h 71 Sanguinet
Renaud William, tanner, 20 Amherst
RENAUD WILLIAM, fancy and staple dry goods, 57 Notre Dame, h 55 Notre Dame
RENAUD XÉNOPHON, groceries, wines, liquors, &c., 203 St George cor Vallée
Renaud Zéphirin, shoemaker, 318 Durham
Renault Trefflé, tobacconist, r 14 Dufresne
René Jos., shoemaker, r 179 Montcalm
René Jos., tailor, r 477 St Joseph
Rendell G. M., bookkeeper, 38 Cathcart
Rendrick George, laces and millinery goods, 515 St Joseph
Reneault Louis, blacksmith, 20 Montcalm
Renet Trefflé, barber, 285 St Catherine
Rener Ernest, joiner, r 219 Lagauchetière
Réneur Mrs. Louise, wid Ant. dit Caspel, eating house, 95½ St Paul
Réneur Mrs. Rosalie, wid Ant., dressmaker, 151 Sanguinet
Reney James, founder, 11 St Columban
Reney Mrs. Sarah, wid Ths., 109 McCord
Renix Wm., carter, r 11 Damarais
Rénois Ludger, joiner, 550 Mignonne
Rénois Philéas, architect, 33 St James, h 550 Mignonne
Rennick Ed., 112 St Mary
Rennie James, engineer, 46 Nazareth
Rennie Mrs. C., wid Alex., 63 St Antoine
Rennie Sam., laborer, r 41 Jurors
Rennie Wm., boilermaker, 75 Prince
RENNY J. B., cashier City Bank, 1058 Dorchester
Rennon Mrs. Marie, wid Pierre, laundress, r 147 Montcalm
Renouf Ed., carpenter, 3 St Geneviève
RENSHAW JOHN, lumber dealer, Richmond n William, h 632 St Joseph
RENSSELAER AND SARATOGA RAILROAD AND LAKE CHAMPLAIN STEAMERS, J. N. Bockus, agent, 143 St James
Renshaw Wm., clerk, 32 Latour
Renwick James, bookkeeper, bds at 18 Cathcart
Resther J. Bte., contractor, 503½ St Catherine
Reseda Antoine, engineer, 21 St Claude
REUTER & CO., importers of wines, spirits, cigars, &c, 309 St Paul
Reuter Armand, of A. Reuter & Co., bds at 31 Notre Dame
Revell Nicholas, bricklayer, 478 St Bonaventure
Revelli Wm., laborer, r 70 Murray
Revey Pat., carter, 13 Duke
Revoux L., stonecutter, r 82 German
REVUE CANADIENNE, monthly, annual subscription $2.25; Eusèbe Senécal, proprietor, printer and publisher, 6, 8 and 10 St Vincent
Rexford Miss Eva, teacher Royal Arthur school, bds at 47 Aylmer
REY CLAUDE, watchmaker and jeweller, 270 St Paul, h 272 St Paul
Rey David Louis, watchmaker, 12 St Constant
Rev. Fathers Oblats, St Peters Church, rev. Father Tortel, superior, 107 Visitation
Reynolds Chs. J., of Reynolds & Volkel, bds at Canada hotel
REYNOLDS F. H., solicitor of patents, 235 St James
Reynolds James, confectioner and fruit, 160 St Bonaventure
Reynolds Mrs. Lucy, wid Edward, 11 Desalaberry lane
Reynolds Pat., messenger and guardian City and District Savings' Bank, 48 St John
Reynolds Patrick, 27 Belmont
Reynolds Peter, laborer, 20 Bronsdon lane
Reynolds Richard, grocer, 600 Wellington cor Magdalen
Reynolds Ths., confectioner, 162 St Dominique
REYNOLDS & VOLKEL, hatters and furriers, 379 Notre Dame cor St John
Reynolds William, grocer, 28 St Alexander cor Jurors, h 127 Magdalen
Rhéault Nar., bookkeeper, 573 St Mary
Rhéaume Arthur, clerk, bds at 90 St Lawrence
Rhéaume Chs., carter, 16 St Julie
Rhéaume Edmond, shoemaker, 70 Inspector
Rhéaume Edouard, shoemaker, 25 Chaboillez sq, h 8 Chaboillez sq
Rhéaume Jos. A., moulder, 230 German
Rhéaume Magloire, shoemaker, 294 Lafontaine
Rhéaume Maxime, grocer, 462 Wolfe
Rhéaume Michel, trader, 646 St Catherine
Rhéaume Mrs. Suzanne, wid Pierre, 65 Dufresne
RHÉAUME NAPOLÉON, carver, looking glass and picture frame manufacturer, 75 and 77 St Lawrence, bds at Donegana hotel, 31 Notre Dame
Rhéaume Vital, laborer, r 116 Lagauchetière
Rhinas J. Bte., butcher, 270 Panet
Rhind John, shipper G.T.R., 357 St Bonaventure
Rhind Wm., broker, 58 St François Xavier, h 110 Mansfield
RHYNAS JOHN, commission merchant and insurance agent, 96 St François Xavier, h 54 St Famille
Ribardi Alfred, tailor, 84 St Bonaventure
Ribber Geo., butcher, 10 Papineau market
Ribiere Jean, surgeon, bds at 31 Notre Dame
Ricard A., jeweller, 125 St George
Ricard A., & Co, tobacconists, 366 St Catherine
Ricard Adolphe, of A. Ricard & Co., 366 St Catherine
RICARD ARTHUR G. A., M.D., vaccination office for St James ward, 32 Notre Dame
Ricard Clément, joiner, 167 Wolfe
Ricard Elie, shoemaker, 428 Ontario
Ricard Frs., carter, 328 Papineau road
Ricard Jos., laborer, r 76 Durham
Ricard Louis, advocate, 166 St Denis
Ricard Onésime, bricklayer, 309 Seaton
Ricard Onésime, laborer, 275 Ontario
Ricard Zéphirin, barber, 234 Montcalm
RICE BROTHERS, paper collar manufacturers, 574, 576, 578, 580 and 582 Craig and 83 and 91 Fortification lane
Rice Henry, joiner, 232 Montcalm

OFFICE VICTORIA SQUARE. HOMER BAKER GENL. AGT. FOR CANADA. See page 249.

BARRY & CAMPBELL, CARPET, OIL CLOTH & CURTAIN WAREHOUSE, 208 & 210 McGILL ST.

Rice James, printer, 130 Fulford
Rice John, lithographer, 130 Fulford
Rice Mrs. Jane, wid Chs., 130 Fulford
RICE T. G., manufacturer of wire cloth and wire work, &c., Montreal Wire works; established in 1830; 558 and 560 Craig, h 157 St Constant. *See Adv in Classified Business Directory, opposite wire workers*
Rice Walter M., of Rice Brothers, 281 University
Rice Wm., wire worker, bds at 43 St Dominique
Richard Alex., baker, 187 Montcalm
Richard Alexis, shoemaker, 15 Rose
Richard Alfred, butcher, 4 Papineau market, h 217 St Catherine
Richard Alfred, laborer, 96 Versailles
Richard Ant., contractor, 208 Cadieux
Richard Arthur, clerk, 40 St Constant
Richard Azarie, carter, 85 Berri
Richard Benjamin, nailer, 35 Etienne
Richard Emery, storeman, 8 Evans
Richard Evangéliste, plasterer, r 318 Beaudry
Richard Fred., agent, 518 Albert
Richard Frs. X., shoemaker, r 252 Beaudry
Richard Germain, hatter, 373 Seigneurs
Richard Henry, baker, 164 Amherst
Richard Jacques, stonecutter, 386 Beaudry
Richard J. Bte., carpenter, 122 Sydenham
Richard J. Bte. Avila, clerk, 143 Visitation
Richard Jos., butcher, stall 19 Bonsecours market, h cor Wolfe and St Catherine
Richard Jos., barber, 381 Sydenham
Richard Jos., butcher, 256 Jacques Cartier
Richard Jos., carpenter, 9 Little Manufacturers
Richard Jos., carter, 306 Durham
Richard Jos., joiner, 6 Logan
Richard Jos., laborer, 397 Mignonne
Richard Jos., laborer, 246 Wolfe
Richard Joseph, ship carpenter, 96 St Joseph
Richard Jos., sculptor, 250 Wolfe
Richard Joyce, agent, 268 St André
Richard Julien, plumber, 145 St Dominique
Richard Laurent, laborer, r 13 Bisson
Richard Léon, carpenter, 10 Jacques Cartier
Richard Léon, hotel, 2 St Claude & 161 St Paul
Richard Louis, boarding house, 56 St Dominique
Richard Louis, joiner, 84 Barré
Richard Michel, laborer, 10 Chaboillez
Richard Miss Mary, school teacher, 50 St Martin
Richard Mrs. Delphine, wid Emery, 189½ St Elizabeth
Richard Mrs. Léocadie, wid Alfred, dressmaker and milliner, 112 St Joseph, h 616 St Mary
Richard Nar., 12 Port
Richard Nar., carpenter, 4 Poële lane
Richard Narcisse, policeman, 17 Logan
Richard Ocasse, laborer, r 193 Panet
Richard Ovila, dry goods merchant, 143 Visitation
Richard Prosper, laborer, 105 Dufresne
Richard Raymond, customs clerk, 207 Amherst
Richard Wilfred, butcher, 130 Seaton
Richard Xavier, moulder, r 141 Aqueduct
Richard Zoël, bricklayer, 548 Albert
Richard Zotique, silversmith, 218 St Catherine
Richards Alfred, laborer, 96 Versailles
Richards John, blacksmith, 93 Dufresne

RICHARDS JOSEPH, merchant tailor; patronage respectfully solicited. 162 St Peter, h 264 St Antoine, resides at Longueuil in summer
Richards Richard, carpenter, 312 Craig
Richards Richard S., shoemaker, 19 Dorchester
Richards Solomon, engineer, 82 Richmond
Richards Solomon, turner, 116 Richardson
Richardson Charles, of Hua, Richardson & Co., 338 St Antoine
Richardson Chs., cutter, 515 Wellington
Richardson Chs. Fred., express agent, 440 Mignonne
RICHARDSON GEORGE, boys' clothing, 36 Victoria sq
Richardson Isaac, carpenter, 62 St George

RICHARDSON ISAAC A.,
PLUMBER,
GAS AND STEAM FITTER, BELL HANGER, &c., 531 Craig

RICHARDSON JAMES, Geological survey, 73 Cathcart
Richordson James, machinist, 45 Shaw
Richardson James, of Hua, Richardson & Co., resides at Lachine
Richardson John, watchman, 13 Rose
RICHARDSON JOHN, wood and coal merchant, yard 128 St Antoine, h 75 Cathcart
Richardson Jos., storeman, 136 Magdalen
Richardson M., student, bds at 572 Craig
Richardson Miss Elizabeth, 31 McGill College av
Richardson Miss Martha, teacher Royal Arth school, St Joseph st tollgate
Richardson Mrs. Isabella, wid O. L., 31 McGill College av
Richardson Mrs. Jane, wid Ed. H., teacher, 172 St Urbain
Richardson Mrs. Mary, wid Geo., 102 Ann
Richardson Robt., 42 St Charles Borromée
Richardson Watson, sergeant city police, 56 Grand Trunk
Richardson Wm., brickmaker, 470 Papineau road
Richardson Wm., engineer, bds at 576 St Joseph
Richardson Wm., laborer, 406 Seaton
Richardson Wm., professor of physical training, 712½ Craig, h 18 St Charles Borromée
Richardson Wm. J., bookkeeper, 133½ St André
Richdale John, machinist, 128 Magdalen
Richelieu Ed., butcher, 54 Bonsecours market, h 251 Visitation
Richelieu Ed., butcher, 79 Logan
Richelieu Ed., laborer, 106 Shannon
Richelieu Frs., butcher, stall 40 Bonsecours market, h 156 Montcalm
RICHELIEU HOTEL, Isidore B. Durocher, proprietor, 45 St Vincent
Richelieu Jean H., M.D., 429 St Mary, h 425 St Mary
Richelieu Jos., butcher, stall 41 Bonsecours market, h 115 St Constant
Richelieu Jos., wood dealer, 230 Visitation
Richelieu Miss Marie, dressmaker, 115 St Constant

BABCOCK FIRE EXTINGUISHERS, AND SELF ACTING ENGINES.

BARRY & CAMPBELL, CARPET, OIL CLOTH & CURTAIN WAREHOUSE, 208 & 210 McGILL ST.

RICHELIEU NAVIGATION CO., J. B. Lamère, general manager; J. N. Beaudry, secretary-treasurer, 228 St Paul and 187 Commissioners. *See Adv*
Richer Calixte, painter, r 310 Beaudry
Richer dit Laflèche Felix, furrier, r 124 St Elizabeth
Richer Geo. M., hairdresser, 403½ Craig
Richer Hormisdas, laborer, 228 Richmond
RICHER JEAN BAPTISTE, groceries, wines, liquors and provisions, 465 Lagauchetière cor St Charles Borromée
Richer Jos., carter, St Andre
Richer Jos., painter, 258 Amherst
Richer Louis, mason, 253 St Dominique
Richer Maxime, laborer, 523 Albert
Richer Nar., shoemaker, 262 St Dominique
Richer Ovide A., advocate, 165 St Elizabeth
Richer Xavier, carter, Centre n Ropery
Riche Xavier, Centre n Napoleon road
Riches John W., agent, 325 Dorchester
Richie Mrs. Margaret, wid Jas., 3 St François
Richmond Henry, driver, bds at 21 Favard
Richmond John, traveller, 174 St Hubert
Richmond Mrs. E., 60 Mayor
Richmond Ths., fireman, bds Wellington n Magdalen
Richmond Ths., driver, Burgess
Ricker Joseph S., of Moseley & Ricker, resides in Portland
Ritchot Mathias, butcher, 361 Seigneurs
Richot Nar., butcher, 122 Logan
Richette Fred., express driver, 20 Aylmer
Riddell Alexander, of Thomas Riddell & Co., bds at Ottawa Hotel, 247 St James
RIDDELL & EVANS, public accountants and average adjusters, assignees and commissioners for taking affidavits, Quebec and Ontario, Western chambers, 22 St John cor Hospital
Riddle James, of Riddell & Co., 109 Congregation
Riddell James, of Riddell & Evans, official assignee and secretary Graphic Printing Co., 43 Mackay
Riddell Mrs. M., wid Robert, 460 Dorchester
Riddell Thomas, & Co., paper manufacturers and wholesale stationers, 482 St Paul, mills at Kingsey Falls, Que.
Riddell Thomas, of Thomas Riddell & Co., bds at Ottawa hotel, 246 St James
Riddle James, brassfinisher, 549 Lagauchetière
Riddle Mrs. Eliza, wid J., 549 Lagauchetière
Ridgedale Sam., boilermaker, 109 Congregation
Ridgedale Thos., blacksmith, 17 Sebastopol
Ridley James, saloon, 34 St Urbain
Ridley John, fireman G.T.R., bds at 59 Forfar
Riel Frs. X., blacksmith, 137 Canning
Riel Jos., clerk, 53 St Constant
Riel Mrs. Azilda, wid Noel, 24 St Dominique
RIELLE JOSEPH, architect and land surveyor and secretary Montreal Turnpike Trust, 146 St James, h Lower Lachine road
Riendeau Ansélin, shoemaker, bds at 556 Craig
Riendeau Ed., butcher, 20 St Lawrence market, h St J. Bte. village
Riendeau Charles, carter, 24 St Pierre lane
Riendeau Cyrille, carter G.T.R., r 735 St Joseph
Riendeau Damase, 77 Montmorenci
Riendeau Ferd., carter, 80 Delisle
Riendeau Frs., carpenter, 178 Sydenham
Riendeau Frs. X., moulder, 60 Sydenham
RIENDEAU HONORÉ, lumber merchant, office 356 St Bonaventure, h 354 St Bonaventure
Riendeau Honoré, moulder, bds at 556 Craig
Riendeau Jos., carter, 80 Delisle
Riendeau Jos., cutter, bds at 556 Craig
Riendeau Jos., manager Hôtel du Canada, 17 St Gabriel
Riendeau J. Bte., laborer, 92 Workman
RIENDEAU THEO., house and sign painter, and decorator, r 77 St Mary, h 26 St Mary
Riendeau Louis, painter, Centre n Island
Riendeau Léon, laborer, 380 Sydenham
Riendeau Michel, fish dealer, 4 Bonsecours market, h 12 Brock
Riendeau Miss Caroline, milliner, 445 Montcalm
Riendeau Mrs. Alphonsine, wid Eustache, dressmaker, bds at 556 Craig
Riendeau Mrs. Angélique, wid André, 445 Montcalm
Riendeau N. Louis, grocer, Centre n Island
Riendeau Narcisse, mason, 248 Mignonne
Riendeau Theo., undertaker, 69 Suzanne
Riepert Max., carpenter, 275 Mignonne

RIEPERT W., & CO.,
manufacturers and importers of
FURS, HATS AND CAPS,
wholesale and retail;
cash and the highest price paid for raw
furs; 99 and 103 St Lawrence

Riepert William, of Wm. Riepert & Co., 325 St George
Rieutord Félix, notary, 385 St Catherine
Rigby Wm., traveller, r 3 Valleé
Rigney Michael, bookkeeper, 19 Montcalm
Riley C. Pat., driver, r 758 Craig
Riley Edward, plumber, 4½ Chaboillez sq
Riley Hugh, carter, 238 St Charles Borromée
Riley John, gardener, Montreal Curling Rink, 1079 St Catherine
RILEY & MAY, Standard Canadian billard table manufacturers, 81 Adelaide west, Toronto
Riley John, gardener, 215 Mountain
Riley Robert, laborer, 113 Richardson
Riley Ths., commercial traveller, 122 Cadieux
Riley Wm., florist, r 56 McGill College av
Riley Wm., trader, 4 Dumarais
Rin Miss Elizabeth, collectress, 196 Ann
Rinehammer Adam, clerk, 67½ Campeau
Rinehan James, carter, 286 Aqueduct
Rinfret F. Olivier, of Duhamel & Rinfret, 72 Champ de Mars
Ring Patrick, laborer, 75 Kemp
RINGLAND GEORGE, importer of general dry goods, hosiery, gloves and haberdashery, and manufacturer of shirts and collars, 424 Notre Dame, h 88 Fortier
Ringland Jos., teacher, 197 St André
Rintoul Andrew, clerk, 39 Belmont

OFFICE VICTORIA SQUARE HOMER BAKER GENL. AGT. FOR CANADA. See page 249.

BARRY & CAMPBELL, CARPET, OIL CLOTH & CURTAIN WAREHOUSE, 208 & 210 McGILL ST.

RINTOUL BROTHERS, commission merchants, agents for Imperial Fire Insurance Co., of London, England, 24 St Sacrament
Rintoul Mrs. Christian, wid Wm., 39 Belmont
Rintoul William H., of Rintoul Brothers, 39 Belmont
Riopel Ambroise, gardener, 121 St Hubert
Riopel Calixte, driver, 189 Montcalm
Riopel Emery, laborer, r 90 St Elizabeth
Riopel Eusèbe, joiner, 353½ Amherst
Riopel Frs. X., grocer, 13 Logan
Riopel Jos., joiner, r 76 Lagauchetiere
Riopel Jos., shoemaker, 157 Seaton
Riopel Odilon, plasterer, 207 St André
Riopelle Ambroise, gardener, 121 St Hubert
Riordon Michael, teacher, 14 Seaton
Rioux Jos., laborer, 26 Dubord
RIOUX REV. J. B., parish priest of L'Enfant Jesus church, Coteau St Louis
Rioux Wilfrid, shoemaker, bds at 41 St Dominique
Riper George, butcher, 57 Papineau road
Ripley N., laborer, 84 Richmond
Ritcher Amable, laborer, r 22 St Felix
Ritcheson Pat., laborer, 139 College
RITCHIE ALLAN, hardware broker and manufacturing agent, 442 St Paul, h 169 Bleury
Ritchie David confectioner, 42 Jurors
Ritchie David, of Porcheron & Ritchie, bds at Montreal house, 6 and 8 Custom house sq
Ritchie Ed., laborer, r 218½ St Martin
RITCHIE H. K., stationery department G.T.R., Point St Charles, h 48 Prince Arthur
RITCHIE JAMES CARR, secretary Montreal Patent Guano Co, North British chambers, 6 Hospital, h 60 Mackay
Ritchie John, collector, 1310 St Catherine
Ritchie John, engineer, 93 Delisle
Ritchie John, engineer, 9 Robb terrace
Ritchie John, superintendent Shaftesbury hall, 117 Mountain n St Antoine
Ritchie John, jun., storeman, 126 Versailles
RITCHIE & BORLASE, advocates, Standard Assurance Co.'s building, 151 St James
Ritchie Mrs. Margaret, wid Jos., bdg hse, 3 St François
Ritchie Nicholas, laborer, r 247 Montcalm
Ritchie Sam. J., telegraph operator, 89 Magdalen
RITCHIE THOMAS W., Q.C., of Ritchie & Borlase, 660 Sherbrooke
Ritchie Wm., sculptor, 381 Seigneurs
Ritchot Avila, trader, 306 Amherst
Ritchot B., butcher, 33 St Antoine market
RITCHOT FRANÇOIS, carriage factory, 155 and 155½ St Antoine
Ritchot & Frère, butchers, 2 and 4 St James market, Ontario
Ritchot J. Bte., laborer, 72 St Felix
Ritchot Jean Bte., butcher, 335 St Catherine, h 333½ St Catherine
Ritchot Jos., butcher, 33 St Antoine market, h 361½ Seigneurs
Ritchot Jos., carter, 10 Schoolhouse
RITCHOT L. N. A., merchant tailor, 63 and 65 St Sulpice, h 341 St Catherine
Ritchot Miss Domithilde, dry goods, 333 St Catherine
Ritchot Moïse, conductor G.T.R., 124 Versailles
Ritchot Nar., butcher, stall 26 St Antoine market, h 122 Logan
Ritchoux Jos., laborer, r 64 Fullum
Riva James, trunkmaker, 44 St Charles Borromée
Riva Peter, printer, 410 St Dominique
Rivard —, conductor City Omnibus Co., 684 St Lawrence
Rivard A. Frs., student, bds at 37 St Lawrence
Rivard Belanie, shoemaker, 323 Panet
Rivard Fabien, shoemaker, 369 Papineau road
Rivard François, ship charpenter, 137 Montcalm
Rivard Frs., carpenter, 137 Montcalm
RIVARD & GARAYT, editors and proprietors of L'Aurore, dealers in stationery, music, second hand books, fancy goods, newspapers and postage stamps, 625 Craig cor St George
Rivard Jos., grain, flour and provisions, 223 Commissioners
Rivard Jos., trader, 99 St Louis
Rivard L. E., of Rivard & Garayt, 63 Dorchester
Rivard Mrs. Louisa, wid J. Bte., 301 Montcalm
RIVARD SÉVERE, advocate, 41 St Vincent, h 337 Sherbrooke
Riverin Jos., bricklayer, 309 Durham
Rivert Israël, clerk, 46 St Christophe
Rivet Alphonse, stonecutter, 316 Wolfe
Rivet Baptiste, shoemaker, r 105 Jacques Cartier
Rivet Charles, barber, bds at 271 St Joseph
Rivet Clodomir, hatter, 167 German
Rivet Cyprien, tailor, 82 St Elizabeth
Rivet Damien, carter, 87 Canning
Rivet Denis, mason, 27 Picard lane
Rivet Dolphis, butcher, 55 St Anns market, h 251 College
Rivet Frs., blacksmith, r 105 Jacques Cartier
Rivet Frs., carpenter, 288 Panet
RIVET HORMISDAS, groceries, wines, liquors, provisions, 98 Workman, h 109 Workman
Rivet Isaïe, of Rivet & St Jean, 113 Campeau
Rivet Israël, clerk, 46 St Christophe
Rivet Jos., clerk, 237 Sydenham
Rivet Jos., joiner, 294 St Constant
Rivet Jos., mason, 330 Beaudry
Rivet Jos., photographer, 14 St Lawrence
Rivet Jules, grocer, 115 St Mary, h 119 St Mary
Rivet Louis, bds at Donegana hotel, 31 Notre Dame
Rivet Louis, laborer, 397 Mignonne
RIVET MARCEL, treasurer Montreal Canadian Building society, 46 St Vincent, h 149 St Elizabeth
Rivet Méderic, carter, 329 German
Rivet Mrs. Catherine, wid Louis, 74 Panet
Rivet Mrs. Marie Louise, wid Nar., 278 Jacques Cartier
Rivet Mrs. Rosalie, wid Nar., r 19 Cemetery
Rivet Onésime, laborer, 460 Wolfe
Rivet Paul, barber, 623 St Joseph
Rivet Pierre, carpenter, 190 Montcalm
Rivet Placide, shoemaker, 102 Durham
Rivet Régis, furrier, 574 St Catherine
RIVET & ST JEAN, fancy and staple dry goods, 45 Notre Dame
Rivet Théophile, bricklayer, r 330 Beaudry
Rivière Miss Caroline, 53 Fortification lane
Rivière Mrs. Caroline, wid J. Bte., 217 St Urbain

BABCOCK FIRE EXTINGUISHERS AND SELF ACTING ENGINES.

BARRY & CAMPBELL, CARPET, OIL CLOTH & CURTAIN WAREHOUSE, 208 & 210 McGILL ST.

Roach —, 631 St Lawrence
Roach Ed., grocer, 52 Dorchester
Roach James, storeman, 40 Aylmer
Roach Michael, driver, r 70 Murray
Roach Miss Mary, r 56 Kempt
Roach Walton, bookkeeper, 39 City Councillors
Roakes Hugh, carpenter, 196 St Patrick
Robanges J. Bte., hatter, 1 Parthenais sq
ROBB CHARLES, civil and mining engineer, Geological survey, office 76 St Gabriel, h 258 Bleury
Robb David, tinsmith, 27 St Charles Borromée
Robb Isaac, plumber, 79 Sanguinet
Robb John, baker, 11 Robb terrace
Robb William, city auditor, 76 St Janvier
Robb William, laborer, 291 William
Robb William, plumber, bds at 21 Chenneville
Roberge J. Bte., tobacconist, 61 Seaton
Roberge Jos., joiner, bds at 310 Amherst
Roberge Léandre, carpenter, r 82 German
Roberge Louis, joiner, 135 Sanguinet
Roberge Louis, joiner, bds at 310 Amherst
Robert —, brickmaker, bds at 34 St Denis
Robert Abel, trader, 27½ Amherst
Robert Alexis, contractor, 229 Lagauchetière, h 117 Jacques Cartier
Robert Alexis, bookkeeper, 122 Wolfe
Robert Alp., laborer, 494 St Dominique
Robert Alp., carter, 198 Chatham
ROBERT ANTOINE, groceries, wines and liquors, 199 and 201 Beaudry
ROBERT AUGUSTE, groceries, wines and liquors, 373 St Catherine, h 375 St Catherine
Robert Bruno, clerk, 95 Vitré
Robert Chs., carpenter, 85 Fulford
Robert Chs., laborer, 90 Campeau
Robert Cyprien, of Cedras, Robert & Co., Dorchester
ROBERT DAMASE, grocer, 230 Dorchester, h 111 Amherst
Robert Didas, foreman, 184 St Martin
Robert Dom., carter, 98 St Felix
Robert Ernest, carpenter, 79 St Mary
Robert Eugène, shoemaker, 95 Craig
Robert Frs., laborer, 26 Dufresne
Robert Hector G., commercial traveller, 66 Aylmer
ROBERT HORMISDAS, groceries, provisions, &c., 402 Ontario
Robert Hormisdas, trader, 296 Beaudry
Robert Israël, G.T.R., 504 St Bonaventure
Robert Jacob, nailer, cor Rolland and Aqueduct
Robert James, bds at 50 Sebastopol
Robert J. Bte., grain dealer, 135 St Paul, h 135 Visitation
Robert J. Bte., butcher, 141 Visitation
Robert John, clerk, 304 Panet
ROBERT JOSEPH, contractor, 15 Rousseau
ROBERT JULIEN, groceries, wines and liquors, 73 Campeau
Robert Léon, carter, 233 Wolfe
Robert Louis, 263 St André
Robert Louis, carter, 154 Sydenham
Robert Louis, plasterer, 461 Wolfe
Robert Ludger, conductor G.T.R., 207 St Martin
Robert Ludger, 60 Iberville
Robert Marcel, plasterer, 458 Wolfe
Robert Médard, joiner, 212 Seaton
Robert Miss Azéla, dressmaker, 95 Craig
Robert Miss Marie, milliner, 473 St Mary
Robert Mrs. E., wid Jean, 86 Barré
Robert Mrs. Scholastique, wid Ant., 70 Chaboillez
Robert Mrs. Zoé, wid Paul, 82 Versailles
Robert Narcisse, clerk, 471 St Mary
Robert Norbert, carriagemaker, 78 Panet
Robert Olivier, 399 St Catherine
Robert Rémi, clerk, 95 Vitré
ROBERT REV. STEPHEN, S.J., St Mary's college, 142 Bleury
Robert Stanislas, joiner, bds at 452 Lagauchetière
Robert Théophile, joiner, 127 Chatham
Robert Ths., clerk, 48 Coursol
Robert Vital, brickmaker, 393 Seaton
Robert Vitalien, laborer, 362 Harmony
Robert William, foreman, 222 Forfar
Robert William, student, bds at 73 Bleury
Robert Zéphirin, agent, 302 St Catherine
ROBERTS WILLIAM, & CO., late Roberts & Reinhold, lithographers, engravers and chromo printers, 83 St James
Roberts Geo., foreman Montreal Warehousing Co., 43 Conway n the River
ROBERTS GEORGE, builder, 499 Lagauchetière, h Camden cottage, Hochelaga
Roberts Sidney, commercial traveller, 20 Dorchester
ROBERTS THOMAS M., secretary Moisic Iron Co., 48 Coursol
Roberts Ths., laborer, 11 Woodyard
Roberts Wm., lithographer, Robert
Roberts Wm., of William Roberts & Co., bds at 34 St Denis
Roberts Wm., watchman, 111 Richmond
ROBERTSON A. & W., advocates, 54 St James
Robertson Alex., traveler, 218 Bleury
Robertson Alex., storeman, 8 Roy lane
ROBERTSON ANDREW, of Robertsons, Linton & Co., Elm bank, 1100 Dorchester
ROBERTSON ANDREW, Q.C., of A. & W. Robertson, Clarke av., Côte St Antoine
Robertson Archer, clerk, 52 Scotland
Robertson C., joiner and carpenter, 797 Craig
Robertson Chs., brassfinisher, 89 Campeau
Robertson Chs., undertaker, 711 Craig
ROBERTSON DAVID, & CO., flour and provision merchants, 383 Commissioners and 466 St Paul
Robertson David, of David Robertson & Co., 104 Cadieux
ROBERTSON DAVID, wholesale grocer, 106 and 108 St Peter, h 34 St Famille
Robertson David J., bookkeeper, 24 Cathcart
Robertson Duncan, broker, 146 St James, h 32 Shuter
Robertson Geo. Ross, insurance agent, 233 University
Robertson Isaac, carpenter, r 255 St Martin
Robertson James, clerk, r 152½ St Antoine
ROBERTSON JAMES, general metal merchant, and manufacturer of lead pipe, shot, putty and white lead, saws, &c., 124 and 130 Queen, and 60 William, warehouse 69 King, office 20 Wellington, h Cypress
Robertson James, grocer, 126 Shuter

OFFICE VICTORIA SQUARE. HOMER BAKER GENL. AGT. FOR CANADA. See page 249.

BARRY & CAMPBELL, CARPET, OIL CLOTH & CURTAIN WAREHOUSE, 208 & 210 McGILL ST.

Robertson James B., grocer, 525 St Lawrence cor Courville, h 527 St Lawrence
Robertson John, confectioner, 76 Chenneville
Robertson John, rolling mill, 323 St Antoine
Robertson John A., of Robertsons, Linton & Co., 24 McGill College av
ROBERTSON JOHN, groceries, wines, liquors, &c., 10 Phillips sq
Robertson Joseph, carpenter, 45 Versailles
ROBERTSON & LIGHTBOUND, wholesale grocers and importers, 124 McGill cor College
Robertson Louis, laborer, 23 St Elizabeth lane
Robertson M., bds at 572 Craig
Robertson Miss Jane, bdg hse, 77 St Antoine
Robertson Mrs. Amelia, 13 St Edward
Robertson Mrs. Isabella, wid John, 96 Chenneville
Robertson Mrs. Margaret, of Anderson & Robertson, 346 Notre Dame
Robertson Mrs. Mary, wid Jas., 270 St Antoine
Robertson Peter, of Robertson & Lightbound, 81 Redpath
Robertson Robert, broker, 242 Guy
Robertson Robert, currier, 137 Chatham
Robertson Robert, carpetmaker, 42 Jurors
Robertson Thomas, of Thomas Robertson & Co., 49 Courville

ROBERTSON THOMAS, & CO., HEAVY HARDWARE MERCHANTS, IMPORTERS OF ENGINEERS, BOILER MAKERS, STEAM FITTERS, PLUMBERS and GAS FITTERS supplies, dealers in pig iron and metals generally, 9, 11 and 13 Chenneville

Robertson Ths., laborer G.T.R., 96 Chenneville
Robertson Wilkie, insurance agent, 65 Victoria
ROBERTSON WILLIAM, manager for Canada of the London and Lancashire Life Assurance Co., 235 St James, h 66 Victoria
Robertson Wm., commercial traveller, 70 Anderson
ROBERTSON WILLIAM, of A. & W. Robertson, 245 Mountain
Robertson Wm. E., shopper, 126 St George
Robertson Wm. W., saddler, 534 St Joseph
ROBERTSONS, LINTON & CO., dry goods importers, 4 St Helen and 13 Lemoine
Robichaud Camille, clerk, 305 St Catherine
Robichaud J. Bte., carriagemaker, 34 Albert n Chaboillez sq
Robichaud Mrs. Louise, wid Jos., 699 St Constant
Robichaud Xavier, printer, 34 Albert n Chaboillez sq
Robidas Moïse, laborer, r 201 Sydenham
Robidoux Dominique, 68 St Martin
Robidoux Emery, advocate, 143 Sanguinet
Robidoux F., jun., engineer G.T.R., r 167 Centre
Robidoux Honoré, laborer, 392 Seaton
ROBIDOUX JOSEPH E., advocate, 7 and 9 St Vincent, h 143 Sanguinet
Robidoux Noë, shoemaker, 55 Barré
Robidoux Olivier, laborer, 12 St Claude
Robillard Ant., laborer, 360 Fullum
Robillard Arsène clerk, 734 Ontario
Robillard Basile, plasterer, 209 St Bonaventure
Robillard Chs., carter, 97 Barré
Robillard Clement, clerk, 23 Boyer lane
Robillard Edmond, M.D., physician and surgeon 2 St Denis cor Craig
Robillard Elise, grocer, 372 Richmond
Robillard Frs., laborer, 212 Sydenham
Robillard Frs. X., car driver, r 411 Panet
Robillard Isaïe, cabinetmaker, 93 Barré
Robillard Israël, shoemaker, 232 St Constant
Robillard Jacques, merchant, 79 Sydenham
Robillard Jean Bte., laborer, 366 Ontario
Robillard J. Bte., laborer, 366 Ontario
Robillard Jos., beer driver, r 114½ St Elizabeth
Robillard John, brakeman, r 48 Mountain
Robillard Jos., carpenter, r 251 St André
Robillard Jos., carpenter, lane off 491 Ontario
Robillard Jos., laborer, 137 Montcalm
Robillard Jos., shoemaker, 15 Leduc lane
Robillard Mrs. Bridget, hatter and furrier, 248 St Joseph
ROBILLARD NAPOLEON, M.D., physician and surgeon, 98 Visitation
Robillard Nar., saloon, 27 Commissioners
Robillard Ol., carpenter, 7 Richardson
Robillard Ovide, shoemaker, 36 Durham
Robillard Pierre, blacksmith, 59 Versailles
Robillard Pierre, carpenter, 210 College
Robillard Samuel, foreman, 291 Ontario
Robillard Tréfflé, clerk, bds at 134 St Joseph
Robillard Sévère, pilot, r 160 St Maurice
Robilloux Ant., laborer, Grand Truuk
Robin Damase, clerk, 51 St George Hypolite
Robin Mrs. Rose, bdg hse, 795 Ontario
Robinette Maxime, baker, 361 Wolfe
Robinet Pierre, laborer, r 332 Papineau road
Robins Geo., laborer, r 87 Inspector
ROBINS S. P., head master Preparatory High school, 13 University, h Hochelaga
Robinson Chs., conductor, 84 St Christophe
Robinson David, brickmaker, 368 Fullum
Robinson David, P.O. clerk, 265 Richmond
ROBINSON, DONAHUE & CO., importers of teas, wholesale, 152 McGill
Robinson Ed., blacksmith, 233 Seigneurs
Robinson Geo., foreman, 42 City Councillors
Robinson Geo., steamfitter, 187 German
Robinson G. W., assistant secretary Canadian Navigation Co., 290 St Urbain
Robinson H., carpenter, 27 Richardson
Robinson H. Luke, of Robinson, Donahue & Co., 11 Drummond
Robinson James, clerk G.T.R., 163 Ottawa
Robinson James, finisher, 27 Canning
Robinson James, machinist, 129 St Constant
Robinson James, shoemaker, 22 Little St Antoine
Robinson John, cashier Pullman cars, 179 St Denis
Robinson John, clerk, 52 Menai n Britannia
Robinson John, policeman, 23 Dorchester
ROBINSON JOHN F., merchant tailor, 529 Craig
ROBINSON JOHN T., agent and accountant, 110 St George Hypolite
Robinson Mrs. Christina, wid And., 11 St Ignace
Robinson Mrs. Jane, wid John, 63 Etienne
Robinson Mrs. Mary, wid Daniel, 22 Little St Antoine
Robinson Mrs. Mary, wid David, 174 St Urbain

BABCOCK FIRE EXTINGUISHERS AND SELF ACTING ENGINES.

97 Barré
erk, 23 Boyer lane
D., physician and surgeon

r, 372 Richmond
, 212 Sydenham
driver, r 411 Panet
etmaker, 93 Barré
naker, 232 St Constant
rchant, 79 Sydenham
aborer, 366 Ontario
rer, 366 Ontario
river, r 114½ St Elizabeth
man, r 48 Mountain
ter, r 251 St André
ter, lane off 491 Ontario
, 137 Montcalm
ker, 15 Leduc lane
t, hatter and furrier, 248

LEON, M.D., physician
tation
, 27 Commissioners
er, 7 Richardson
naker, 36 Durham
ksmith, 59 Versailles
enter, 210 College
eman, 291 Ontario
, bds at 134 St Joseph
, r 160 St Maurice
r, Grand Truuk;
51 St George Hypolite
hse, 795 Ontario
ker, 361 Wolfe
r, r 332 Papineau road
87 Inspector
aster Preperatory High
, h Hochelaga
ctor, 84 St Christophe
naker, 368 Fullum
clerk, 265 Richmond
UE & CO., importers of
McGill
ith, 233 Seigneurs
n, 42 City Councillors
tter, 187 German
ant secretary Canadian
St Urbain
27 Richardson
obinson, Donahue & Co.,

G.T.R., 163 Ottawa
r, 27 Canning
ist, 129 St Constant
ker, 22 Little St Antoine
Pullman cars, 179 St

2 Menai n Britannia
an, 23 Dorchester
merchant tailor, 529

agent and accountant,
te
wid And., 11 St Ignace
John, 63 Etienne
Daniel, 22 Little St

David, 174 St Urbain

NGINES.

BARRY & CAMPBELL, CARPET, OIL CLOTH & CURTAIN WAREHOUSE, 208 & 210 McGILL ST.

Robinson Mrs. Mary, wid James, 97½ Inspector
ROBINSON MRS. R., toys and fancy goods, 612 St Joseph
Robinson Mrs. Sophie, wid Jos., laundress, 423 Lagauchetière
Robinson Richard, clerk, 226 St Urbain
Robinson Richmond, printer, 612 St Joseph
Robinson Stephen, laborer, 111 Jacques Cartier
Robinson Ths., carter, 24 Little St Antoine
Robinson Ths., clerk, 57 Seaton
Robinson Ths., engineer G.T.R., 9 Congregation
Robinson Ths., laborer, 33 Centre
Robinson Ths., laborer, 100 Fortier

ROBINSON THOMAS, Paints,
COAL OIL, LAMP GOODS,
and PAPER HANGINGS, 23 Bleury

Robinson Wm., blacksmith, Conway
Robinson Wm., brassfinisher, 120 Magdalen
Robinson Wm., cabinetmaker, 495 St Joseph
Robinson William, laborer, 67 Lagauchetière
Robinson Wm. D., bricklayer, 291 Colborne av
Robinson Wm. J., brassfinisher, 187 German
Robitaille Frs. X., shoemaker, 209 Jacques Cartier
Robitaille Frs., of Blanchard & Robitaille, 250 Amherst
Robitaille Frs., trader, 250 Amherst
Robitaille Frs., trunkmaker, 313 Montcalm
Robitaille Isidore, laborer, 304 Ontario
Robitaille Joseph, clerk, 28 Visitation
Robitaille Ludger, laborer, r 33 Desalaberry
Robitaille Pierre, laborer, 195 Nazareth
Robitaille Roch, clerk, 11 German
Robitaille Theodore, clerk, 188 St Constant
Robly Geo., shoemaker, 3 Vallée
Roby Germain, 39 German
Roby Jos. G., clerk, 196 St Elizabeth
Roby Miss Mary L., bdg hse, 39 German
ROCA J. J., saloon, 573 and 575 Craig
Roch And., glass blower, bds at 603 St Joseph
Roch André, laborer, 192 Wolfe
Roch Ant., driver, 242 St Constant
Roch Charles, carter, 191 Craig
ROCH CHARLES, saloon, 165 St Paul
Roch Frs., laborer, 91 Inspector
Roch Isaac, assistant guardian, 15 Chaboillez, h 36 Chaboillez
Roch James, laborer, 103 Prince
Roch J. Bte., carpenter, 141 Panet
Roch Jean Marie, carter, 205 Durham
Roch Jos., 14 Market sq
Roch Jos., laborer, bds at 4 St Dominique
Roch Jos., laborer, 190 Wolfe
Roch Jos., painter, 90 Montcalm
Roch Louis, joiner, 15 Parker lane
Roch Louis, trader, 263 Mignonne
Roch Mrs. M., wid Sylvestre, 91 Inspector
Roch Mrs. Mary, wid rev. Walter, 39 City Councillors
Roch Nap., carter, 33 Campeau
Roch Théophile, milkman, r 45 St Mary
Roch Wm., laborer, 149 Ottawa
Roche Henry, pedlar, 51 Lagauchetière
Roche Mrs. Anna L., wid capt. George, teacher of fine arts, 26 Union av
Roche Paul, laborer, 19 St Germain
Rocheleau Augustin, carpenter, 126 Logan
Rocheleau Jos., shoemaker, 211 Panet
Rocheleau Mrs. Marceline, wid Augustin, 126 Logan
Rocheleau Odilon, clerk, bds at 7 St Dominique
Rochelot Xavier, shoemaker, 328 Durham
Rochon Adolphe, lithographer, 94 Chenneville
Rochon Alex., contractor, 572 Albert
Rochon Alfred, coachman, 248 Aqueduct
Rochon Alp., laborer, Maple
Rochon Ant., shoemaker, 462 Jacques Cartier
Rochon Chs. A., of Rochon & Daoust, 382 Visitation
Rochon & Daoust, advocates, 31 St Vincent
Rochon Ed., joiner, 186 Dorchester
Rochon Edmond, carriagemaker, 333 St Lawrence
Rochon Elie, clerk, 216 St André
Rochon Elzéar, timekeeper, 58 St Gabriel
Rochon Etienne, joiner, 181 Montcalm
Rochon Etienne, joiner, 29 Robin lane
Rochon Etienne, shoemaker, 463 Jacques Cartier
Rochon Félix, laborer, 590 Albert
Rochon Frs., carter, 20 St Martin
Rochon François, grocer, 113 Versailles
Rochon Isidore, laborer, 338 Jacques Cartier
Rochon Jérémie, bricklayer, 168 German
Rochon Jérémie, tailor, 205 College
Rochon Jos., butcher, 12 Charbonneau
Rochon Jos., shoemaker, 92 Durham
Rochon Laurent, carter, 574 Albert
Rochon Louis, joiner, 41 Lusignan
Rochon Louis, jun., butcher, 620 Mignonne
Rochon Moïse, tinsmith, Dominion
Rochon Mrs. Julie, wid A., 103 Versailles
Rochon Ovide, shoemaker, 414 Lagauchetière
Rochon Simon, joiner, 111 Versailles
Rochon Vital, tailor, 128 German
Rocque Adélard, laborer, 176 Beaudry
Rocque Mrs. M., wid Amable, 217 Beaudry
Rocré Maxime, varnishmaker, 166 William
Rodden Mrs. Mary, 100 Fortier
Rodden Pat., moulder, 14 Hermine
RODDEN WILLIAM, president of the Colonial Building and Investment association, 21 St Bonaventure, h 32 Beaver hall terrace
Rodden Wm., moulder, 120 St Bonaventure
RODDICK T. G., M.D., physician and surgeon, 557 Dorchester
Rodger Alex., gardener, 215 Canning
RODGER DAVID, M.A., head master commercial department High school, 827 St Catherine
Rodger John, blacksmith, 64 St Urbain
Rodger John, boilermaker, 152 Dalhousie
RODGER THOMAS ANDERSON, M.D., physician and surgeon, surgery 511 Wellington, h 513 Wellington
Rodgers Ed., roller, Britannia n Menai
Rodgers John, carter, 63 Kempt
Rodgers Pat., moulder, 457 St Joseph
Rodgers Richard, plasterer, 225 Upper St Urbain
Rodgers Wm., carter, r 81 Condé
Rodier Alfred, butcher, 25 St Antoine market, h St Bonaventure
Rodier Alp., printer, 19 Allard

OFFICE VICTORIA SQUARE. HOMER BAKER GENL. AGT. FOR CANADA. See page 249.

BARRY & CAMPBELL, CARPET, OIL CLOTH & CURTAIN WAREHOUSE, 208 & 210 McGILL ST

Rodier Chs, of J. Smith & Co., bds 219 St Joseph
RODIER CHARLES S., manufacturer of threshing machines, 62 St Martin, h 219 St Joseph
Rodier Chrysologue, carter, r 98 Durham
Rodier Ed., bookkeeper, 114 St Hubert
Rodier Ferdinand, shoemaker, r 120 Beaudry
Rodier Frs. X., laborer, 358 Visitation
Rodier Gatien, fireman, 51 Craig, h 120 Craig
RODIER HON. CHARLES S., M.L.C., advocate, 288 St Antoine
Rodier J. Bte., grocer, 76 St Bonaventure
Rodier Mrs. Emilie, wid Ths. B., 33 Labelle
RODIER P. A., lumber merchant, 512 St Joseph, h 240 Guy
Rodrigue Alfred, carter, 476 St Bonaventure
Rodrigue Ferdinand, laborer, 141 Aqueduct
Rodrigue Jos., laborer, r 253 Montcalm
Rodrigue Jos., of Rodrigue & Marchand, 16½ St Elizabeth
Rodrigue Mrs. Marie Rose, wid Tous., 68 Barré
RODRIGUE & MARCHAND, wholesale and retail grocers, 209 Notre Dame
Roe Alfred E., of James Thomson & Co., 858 Dorchester
Roe Ed., of James Thomson & Co., 858 Dorchester
ROE THOMAS P., merchant, North British chambers, 11 Hospital, h Quiblier, off Fort
Roe Wm., waiter, 109 St George
Roebuck Mrs. Mary, wid Henry, 220 St Hubert
Roffey Fred. Chs., stonecutter, 116 Chatham
Rogelet Hypolite, bdg hse, 4 Port
Roger Alphonse, clerk, 78 St Lawrence
Roger Frs., nailmaker, r 71 Delisle
Roger Frederick, storeman, 39 St Constant
Roger Geo., nailmaker, bds at 25 Chatham
Roger James, dyer, 450 St Mary
Roger Joseph, roller, 71 Delisle
Roger Léon, laborer, 577 Albert
Roger Mrs. A., wid Joseph, bdg hse, 25 Chatham
Roger Oct., grocer, 672 St Joseph
Roger Pierre, roller 71 Delisle
Roger Wm., nailmaker, 19 Chatham
Roger William P., traveller, 48 Cadieux
Rogers Alfred, agent, bds at 155 St Joseph
Rogers Andrew, engineer, 192 St George
Rogers Anthony, bookbinder, 115 St George
Rogers Chs., com. traveller, 736 St Catherine
Rogers Edwin, bookkeeper, 246 St Charles Borromée
Rogers Geo., of Rogers & King, 106 St Urbain
Rogers Henry G., bookkeeper, 240 St Charles Borromée
Rogers James, laborer, 136 Duke
Rogers John, carter, 63 Kempt
ROGERS JOHN, chemist, 8 Donegana
ROGERS JOSEPH, Bank of Montreal, resides at Longueuil
ROGERS & KING, iron founders, 645 Craig n Bleury
Rogers Michael, laborer, 129 Murray
Rogers Pat., cooper, r 135 Murray
ROGERS ROBERT, saloon, 75 Common
Rogers Sam., laborer, r 15 Hermine
Rogers T. N., traveller, 18 Drummond
ROHLAND FRANCIS, proprietor Metropolitan saloon, 64 St Gabriel
Roire Maxime, varnishmaker, 106 William
Roley James, cooper, 49 St Jean Baptiste
Roll Henry, laborer, St Albert
Rolland Alfred, of G. L. Rolland & Son, 17 Bleury
Rolland Angélis, joiner, Brewster's road
Rolland Archibald, clerk, 26 Mance
Rolland Benjamin, 300 Ontario
Rolland Chs., 94 Fortier
Rolland Chs., 26 Mance
Rolland Frs. X., joiner, r 358 St Joseph
Rolland Fulgence, tinsmith, 323 Montcalm
ROLLAND G. L., & SON, boot and shoe manufacturers and dealers in Moose moccasins 333 St Paul and 465 Notre Dame
Rolland Gabriel L., of G. L. Rolland & Son, 17 Bleury
Rolland Henri D., M.D., 799 Ontario, bds at 3 Notre Dame
ROLLAND J. B., & FILS, booksellers, printers and bookbinders, paper hangings, importers of French and German manufactures 12 and 14 St Vincent
Rolland J. B. L., boots and shoes, 226 Notre Dame, h Côte des Neiges
Rolland J. Bte., jun., of J. B. Rolland & Fils Hochelaga
Rolland J. Bte., sen., of J. B. Rolland & Fils, St Denis
Rolland J. D., of J. B. Rolland & Fils, 6 Vil Rolland, Hochelaga
Rolland John, carter, Wellington n Magdalen
Rolland Jos., hotel, 364 St Joseph cor McCord
Rolland L., butcher, 1 and 2 St Antoine market h 130 Wellington
Rolland Lenoir T., trader, 36 Bonsecours market
Rolland Louis, shoemaker, 361 Visitation
Rolland S. J. B., of J. B. Rolland & Fils, 8 St Denis
Rollason Alex., bookkeeper, 387 St Lawrence
Rollin Dr. Alexis, 351 Ontario
Rollin J. Bte., tailor, 47 St Dominique
Rollo John, clerk, 424 St Mary
Rollo John, engineer, 28 Richmond n Wellington
ROLPH T. L., of Renshaw & Rolph, commissioner for affidavits in London, England, for Quebec, Ontario, &c., &c., 117 Cannon st E.C., London, Eng.
Rolston David, wheelwright, 86 Kempt
Rolston Robert, carpenter, 21 Basin
Romain J. Bte., laborer, 45 Prince
Romain Peter, accountant, 64 Aylmer
Romain Peter Z., commercial agent, 522 Dorchester
Romaine John, carter, r 210 Ottawa
ROMAN CATHOLIC CATHEDRAL, right rev. Ignace Bourget, Bishop of Montreal; right rev. E. C. Fabre, bishop of Gratianopolis, coadjutor bishop of Montreal; right rev. P. A. Pinsonnault, bishop of Birtha; very rev. E. Moreau, vicar general; rev. J. O. Paré, secretary-primicier, Palace bet Cemetery and St Margaret
ROMAN CATHOLIC COMMERCIAL ACADEMY, rev. Brother Servilian, president, Brothers Mathieu, Serverus, Maurice, and Urbain, professors, 35 St Margaret

BABCOCK FIRE EXTINGUISHERS, AND SELF ACTING ENGINES.

BARRY & CAMPBELL, CARPET, OIL CLOTH & CURTAIN WAREHOUSE, 208 & 210 McGILL ST.

ROMAN CATHOLIC SCHOOL COMMISSIONERS SCHOOL, Grand Trunk n Montmorenci
ROMAN CATHOLIC SCHOOL COMMISSIONERS OFFICE, rev. R. V. Rousselot, president; M. C. Desnoyers, secretary-treasurer, 699 St Catherine
Roman Henry, working jeweller, 31 St Lambert, h 41 German
Roman Mrs. Emelie, wid Alfred, 41 German
Roman S., & Co., cigar manufacturers, 396 St Paul
Roman Sam., merchant, 41 German
Romeril Philip, laborer, 55 Lagauchetière
RONAYNE BROS., wholesale and retail boot and shoe manufacturers, 192 and 194 St Joseph, branch shoe store, 411½ St Joseph cor Aqueduct
Ronayne Ed., jun., 7 Seaton
Ronayne Ed., sen., 7 Seaton
Ronayne Ed. P., of Ronayne Bros., 179 St George
RONAYNE M., boots and shoes, 192 and 194 St Joseph cor Chaboillez sq, h 179 St George
Ronayne Pat. J., of Ronayne Bros., 179 St George
Ronayne Peter, merchant, bds at 179 St George
Rondeau Jos., clerk, 220 St Catherine
Rondeau Pierre, storeman, 327 Jacques Cartier
Rondeau Ulysse, printer, 111 Montcalm
Rondeau Xavier, laborer, 336 Richmond
Roney Mrs. Mary, wid James, 105 St Urbain
Roohan Michael, laborer, r 266 William
Rooney Daniel, clerk, 14 Custom house sq
ROONEY & DOLAN, wholesale dry goods, 57 St Sulpice
Rooney John, of Rooney & Dolan, bds at Hotel du Canada, 17 St Gabriel
ROONEY PATRICK, importer of dry goods, wholesale, 207 McGill cor Recollet, h 272 St Antoine
Rooney Peter, of Rooney & Dolan, bds at Hotel du Canada, 17 St Gabriel
Rooney Wm., marble polisher, r 41 Jurors
Root Charles I., clerk, 46 Belmont
Roothwell Edmond, bookkeeper, 67 Berri
ROSAIRE DOMINIQUE, jun., groceries, wines, liquors and provisions, 170 St Bonaventure and 238 St Antoine
Rosaire Dom., sen., saloon keeper, 168 St Bonaventure, h 238 St Antoine
Roscoe Ferdinand, joiner, 498 St Dominique
Rosamund —, bds at 28 Cathcart
Rose —, conductor City Omnibus Co., 684 St Lawrence
Rose Alex., carpenter, 333 Dorchester
Rose Alex., joiner, 395 Lagauchetière
ROSE DANIEL, book and job printer, 210 St James, h Caithness place, 27 Scotland
ROSE JAMES, of Morland, Watson & Co., 8 Prince of Wales terrace, 901 Sherbrooke
Rose dit Bellefeuille Laurent, carpenter, 473 Amherst
Rose St Luc, laborer, 329 Sydenham
ROSE WILLIAM, broker and financial agent, North British chambers, 1 Hospital, h 68 McGill College av
Rose Wm, heater, 53 Condé
Rosee Peter, bar tender, at Albion hotel 141 McGill
ROSENHEIM & JONAS, importers of foreign goods, chemicals, essential oils, anilines, bronze powders, druggists' sundries, colors, &c., 401 Notre Dame
Rosenheim Max, of Rosenheim & Jonas, bds at St Lawrence hall, 139 St James
Rosenthal Aaron, of Rosenthal, Benjamin & Co., 1243 St Catherine
ROSENTHAL, BENJAMIN & CO., importers of watches, jewellery, fancy goods, &c., 223 McGill
ROSENTHAL JACOB, cap maker, 81 St Joseph
Rosina Antonio, optician, 163 St Dominique
Ross Alex., steamfitter, 13 Little St Antoine

ROSS ALEXANDER,
OPTICIAN and Manufacturer of
Surveying and Engineering Instruments&c.,
663 Craig, h 619 St Lawrence

Ross B. P., commercial traveller, 15 Brunswick
Ross Chs., carpenter, 141 Bleury
Ross D. W., salesman, 29 Lorne av
Ross Daniel, jeweller, bds at 54 Chenneville
Ross David, blacksmith, 59 Ann
ROSS DAVID ALEXANDER, railway mail clerk, 46 Cathcart
Ross David R., bookkeeper, 528 Craig
ROSS DONALD, View Mount place, Côte des Neiges n toll gate
ROSS FRANCIS, of T. & F. Ross & Co., resides in Quebec
Ross Geo. Douglas, clerk, 750 St Catherine
ROSS GEORGE, M.D., physician and surgeon, 19 Place d'Armes hill

ROSS HENRY,
WATCHMAKER AND JEWELLER,
41 St Lawrence, bds at 307 St George

Ross James, of P. S. Ross & Brothers, 430 St Dominique
Ross John, bds 12 St Henry
Ross John, clerk, 487 St Lawrence
Ross John, contractor, 54 Chenneville
Ross John, laborer, 55 Centre
Ross John, watchman, 40 Inspector
ROSS JOSEPH, merchant tailor, 326½ St Lawrence
Ross Miss Cecilia, dressmaker, 95 Mountain
Ross Miss Eliza, 46 Cathcart
Ross Miss Lizzie Ann, dressmaker, 16 Hermine
Ross Monroe, joiner, 240 Jacques Cartier
Ross Mrs., wid Wm., 16 Hermine
Ross Mrs. Ann, wid Wm., 21 Hermine
ROSS MRS. ELLEN, wid Alex., 724 Palace
Ross Mrs. M., wid John, 750 St Catherine
Ross Mrs. M. J., wid S., 11 Little St David lane
ROSS P. S., & BROTHERS, ship chandlers and commission merchants, 8, 10 and 12 Grey Nun and 223 McGill. *See Adv p 4*
Ross Pat. W., accountant, 25 University
Ross Philip, pensioner, 544 Albert
Ross Philip, watchman, 64 Fulford
Ross Philip S., of P. S. Ross & Brothers, 26 University

OFFICE VICTORIA SQUARE. HOMER BAKER GENL. AGT. FOR CANADA. See page 249.

BARRY & CAMPBELL, CARPET, OIL CLOTH & CURTAIN WAREHOUSE, 208 & 210 McGILL ST.

ROSS REV. W. W., Wesleyan, 462 Guy
Ross Robert, broker and commission merchant, 416 St Paul, h 13 Richmond sq
Ross Robert, of W. R. Ross & Co., 52 Victoria
Ross Robert, traveller, 95 Mountain
Ross Thomas B., of Whitehead & Ross, 10 Wellington terrace, 982 St Catherine
ROSS T. & F., & CO., wholesale grocers and commission merchants, 33 St Sacrament cor St John, warehouse, 15 Common
ROSS THOMAS N., of T. & F. Ross & Co., 116 University
Ross Wm., notary, commissioner for taking affidavits in the province of Quebec to be used in the province of Ontario, 18 St Sacrament, h 17 Mansfield
Ross Wm, of P. S. Ross & Brothers, 100 Cemetery
Ross Wm., storeman, 53 Ottawa
ROSS W. R., & CO., wholesale grocers and general commission merchants, 11 St Sacrament
Ross William R., of W. R. Ross & Co., 833 St St Catherine
Rossar Henry B., storeman, 30 Hospital
Rosser Wm. W., fancy goods, 113 Bleury
Rossiquot Jos., carpenter, 139 Richardson
Rottle Wm., laborer, r 27 Chaboillez
ROTTOT JEAN PHILIPPE, M.D., physician and surgeon, 460 St Catherine cor Berri
Rottot P. D., post office clerk, bds at 71 St Paul
Roture Mrs. Clara, wid Hubert, 211 Montcalm
Rouellet Chs., laborer, 11 Sanguinet
Rouet Arthur, leather dealer, 423 St Paul
Rougeau Pascal, laborer, 480 Wolfe
ROUGH ALEXANDER, baker and confectioner, 148 Mountain, h 146 Mountain
Rough Andrew, bookkeeper, 97 St Janvier
ROUILLARD OLIVIER, inspector of buildings, City hall, 186 St Paul, h 499 St Catherine
Rouillard Wm., carter, 5 Poële lane
Rouleau Antime, carter G.T.R., 7 Bruchesi
Rouleau Maxime, laborer, 79 Fulford
Rouleau Mrs. Caroline, wid Ant., wax flowers, 51 Champ de Mars
Rouleau Ths., carpenter, 606 St Lawrence
Roulston Wm., carpenter, 100 Bleury
Roulston Wm., blockmaker, bds at 644 Craig
ROURK FRANCIS, M.D., chemist and druggist, 217 St Joseph and 189 McCord
Rourke Geo., jun., clerk, 223 St Elizabeth
Rourke Geo., sen., agent, 223 St Elizabeth
Rourke James, seaman, off 67 St Urbain
Rourke John, woodyard, Wellington cor Centre
Rous James, boilermaker, Sebastopol
ROUSSE JOSEPH, & BROS., groceries, provisions, wines, liquors, &c., 370 and 372 St Joseph
Rousseau Alp., joiner, 210 Beaudry
Rousseau Athanase, provisions, 1 Bonsecours market
Rousseau Athanase, trader and bdg hse, 502 St Mary
Rousseau Chs., carpenter, r 231 Montcalm
Rousseau Chs., joiner, 334 Lafontaine
Rousseau Chs., laborer, 8 Boyer lane
Rousseau Edmond, joiner, r 347 Panet
Rousseau Ed., butcher, stall 44 Bonsecours market, h 41 Visitation
Rousseau Ferd., butcher, 22 St Anns market, h 256 Seigneurs
Rousseau Ferd., sen., joiner, r 21 Durham
Rousseau Frs. X., bricklayer, 79 St George Hypolite
Rousseau Gaspard, joiner, 207½ Craig
Rousseau Geo., joiner, 48 Amherst
Rousseau Gilbert, painter, 580 Albert
Rousseau J. Bte., r 8 Rousseau
Rousseau Jean Bte., painter, St Andrew n Albert
Rousseau Jos., laborer, 183 St Charles Borromée
Rousseau Jos., stonecutter, 151 Beaudry
Rousseau Julien, carter, 33 Campeau
Rousseau Léon, machinist, 628 St Joseph
Rousseau Louis, furrier, 83 St Constant
Rousseau Mrs. Eliza, wid Ed., 41 Visitation
Rousseau Mrs. Mary, wid Francis, 317 Wolfe
Rousseau Nar., joiner, 79 Cemetery
Rousseau Octave, carter, Island
Rousseau Ol., cook, 52½ Barré
Rousseau Philias, deputy flour inspector, 49 Duke
Rousseau Pierre, laborer, 13 St Louis
ROUSSEAU L'ABBE RENÉ, director Bonsecours school, 45 Commissioners, h Seminary of St Sulpice, 320 Notre Dame
ROUSSEAU SAMUEL, tinsmith, plumber, gasfitter, roofer and manufacturer of hot air furnaces, 337 St Lawrence, h 269½ and 337½ St Dominique
Rousseau Stanislas, saddler, 635 Mignonne
Rousseau Tous., shoemaker, 556½, St Catherine h 556 St Catherine
Rousseau Wm., barber, 302 Craig
Roussel Augustin, roofer, 295 Wolfe
Roussel Henri L., plumber, 181 St Urbain
Roussel Hubert, painter, bds at 64 Jurors
Roussel Jacques, carpenter, 148 Dorchester
Roussel Mrs. Rose, wid Jos., bdg hse, 8 Jurors
Roussell Chs., clerk, bds at 123 St Constant
Rousselle Ant., joiner, 260 St Constant
Rousselle Frs., joiner, 359 Ontario
ROUSSELOT REV. R. VICTOR, curate, Seminary of St Sulpice, 320 Notre Dame
Roussié Jos., plasterer, 663 Mignonne
Roussille Noël, joiner, 61 Visitation
Roussin Hypolite, advocate, 43 St Vincent, h 135 St André
Roussin Jacques, carpenter, 148 Dorchester
Roussin Jacques, jun., laborer, 99 Panet
Roussin Jacques, trader, 13 St James market, h 148 Dorchester
Roussin Nap., shoemaker, 229 St Dominique
Roussy Joseph, plasterer, 661 Mignonne
Routh Frank A., of Carbray & Routh, 763 St Catherine
ROUTH HAVILAND L., of Routh & Tatley, 914 Dorchester
Routh Lady, 763 St Catherine
Routh R. T., of Norris & Routh, 77 Durocher
ROUTH & TATLEY, chief agents Royal Fire and Life Insurance Co., cor St François Xavier and Hospital
Routh Ths., steamfitter, bds at 10 Jurors
Routhier Félix, carver, 26 Marie Louise av
Routhier Ozias, bookkeeper, bds at 155 St Paul

BABCOCK FIRE EXTINGUISHERS, AND SELF ACTING ENGINES.

BARRY & CAMPBELL, CARPET, OIL CLOTH & CURTAIN WAREHOUSE, 208 & 210 McGILL ST.

Routhier Victor, cook, 188 German
Routier Benoni, tailor, r 17 St Philip
Row Alfred, laborer, 4½ Busby lane
Rowan John, laborer, 48 Hermine
Rowan James, beer bottler, 152 St Urbain
Rowan Patrick, laborer, r 74 Murray
Rowat Jas, clerk, 361 St Antoine
Rowe Jas., carter, 287 William
Rowe John, stonecutter, 214 St George
Rowe Richard, inspector Confederation Life Association of Canada, 9 St Sacrament, resides at Lachine
Rowell John, butcher, 353 Richmond
Rowell John H., clerk, 405 St Dominique
Rowell S. P., head teacher St Anns school, opp 170 Ann, bds at 19 Latour
Rowett Edgar, blacksmith, 24 Richmond
Rowland John, carter, 202 Nazareth
ROWLAND PATRICK, restaurant keeper, cor Alexander and Craig, h 10 St Geneviève
Rowland Pat., pork butcher, 7 St Anns market, h 35 King
Rowland Ths., blacksmith, 77 Prince
ROWLAND WM., beer bottler, 21 St Antoine
Rowsell Eli, cutter, 114 Chatham
Roxborough Henry, blacksmith, r 32 St Patrick
Roy Adolphe, clerk, r 82 German
Roy Adolphe, mason, 237 Sydenham
Roy Adolphe, of Adolphe Roy & Cie., 175 St James
ROY ADOLPHE, & CIE., importers of dry goods, wholesale, 337 St Paul
Roy Alfred, sen., 192 Durham
ROY ALFRED, jun., lumber merchant, 362 Papineau road, h 404 Seaton
Roy André, carter, 359 St Bonaventure
Roy Ant., laborer, r 189 Visitation
Roy Arthur, of Adolphe Roy & Cie., bds at Canada hotel, 17 St Gabriel
ROY BASILE, boarding house, 11 Bonsecours
Roy Benj., plasterer, 394 Dorchester
ROY & CADOTTE, merchant tailors, 517 Craig
Roy Camille, plasterer, 438 Jacques Cartier
Roy Chs., cook, 256 Notre Dame
Roy Damase, joiner, 371 Seaton
Roy Damase, clerk, 63 Suzanne
Roy Delphis, laborer, r 165 St Martin
Roy Edmond, boilermaker, r 120 Delisle
ROY EUCLIDE, advocate, 68 Jacques Cartier sq, bds at Donegana hotel, 31 Notre Dame
Roy Eusèbe, mason, r 82 German
Roy F., florist, St Denis cor St Catherine
ROY FRANCOIS XAVIER, carriagemaker, 164 and 166 St Lawrence, h 479 Dorchester
Roy Frs., blind maker, 183 St Paul
Roy Frs. X., shoemaker, r 220 Panet
ROY FRANCOIS X., proprietor Portland hotel, 189 Commissioners
Roy Hercules, clerk, bds at 155 St Paul
Roy Honoré, trader, r 438 Jacques Cartier
Roy Hypolite, butcher, 19 and B St Lawrence market, h 511 Mignonne
Roy J. B., of Roy & L'Abbé, 44 St Lawrence, St J. Bte. village
ROY JAMES, & CO., wholesale dry goods, 226 McGill cor St Joseph
Roy James Inglis, of James Roy & Co., 226 St George
Roy James G., clerk, bds at 233 St Antoine
Roy J. Bte., butcher, stall 25 St Anns market, h Coteau St Augustin
Roy Jean Bte., laborer, 21 Fullum
Roy Jean Bte., moulder, 543 William
Roy J. Bte., of Roy & Cadotte, 30 St Dominique
Roy J. Bte., painter, 150 Barré
Roy J. Bte., carriage painter, 16 Versailles
Roy J. Bte., stonecutter, r 237 Sydenham
Roy Jean Chrysostôme, carpenter, 326 Durham
Roy Jos., brakeman, r 365 Richmond
Roy Joseph, sailor, 54 Workman
Roy Jos., jun., shoemaker, 336 Ontario
Roy Joseph, joiner, 405 Montcalm
Roy Joseph, laborer, 641 St Bonaventure
Roy Jos., laborer, 300 Fullum
Roy Jos., laborer, 270 Seaton
Roy Joseph, clerk, 346 Jacques Cartier
Roy Joseph, shoemaker, 344 Ontario
Roy Jos., tinsmith, 787 Craig
Roy Jos., trunkmaker, r 82 German
Roy Jos. Arthur, M.D., 259 St Joseph
ROY & L'ABBE, flour and provisions, 201 and 203 Commissioners
Roy Louis, butcher, 16 St Lawrence market, h 293 Jacques Cartier
ROY LOUIS, groceries, wines and liquors, 291 Beaudry
Roy Louis, joiner, 387 Seaton
Roy Louis, laborer, 121 Richardson
Roy Louis, laborer, 92 Jacques Cartier
Roy Luc H., shoemaker, 519 Ontario
Roy Ludger, driver, r 212 Seaton
ROY MICHEL, cabinetmaker, 483 St Joseph
Roy Michel, paper hanger, 47 St David lane
Roy Miss Marguerite, dressmaker, 45 St Christophe
Roy Miss Eugénie, shirtmaker, 254 St Catherine
Roy Moïse, engineer, 128 Delisle
Roy Mrs. Adelaide, wid Ed., 165 German
Roy Mrs. Julie, wid Ed., chairmaker, 513 William
Roy Mrs. Julie, wid Jos., 150 Dorchester
Roy Mrs. Pélagie, wid Pierre, 269 Fullum
Roy Nap., clerk, r 120 Delisle
Roy Nap., merchant tailor, 96 Notre Dame, bds at 7 St Dominique
Roy Nar., laborer, r 163 Panet
Roy Nar., laborer, r 164 Seaton
Roy Nazaire, blacksmith, 683 St Lawrence
Roy Noël, bailiff, 418 Richmond
Roy Philias, soda maker, 327 Amherst
Roy Philias E., 44 St James
Roy Philippe H., of Forget & Roy, 10 St James
Roy Pierre, brickmaker, 334 Colborne av
Roy Pierre, builder, 203 Guy
Roy Régis, laborer, 271 Visitation
ROY ROUER, Q.C., corporation attorney, 12 St James, h 631 Sherbrooke
Roy Xavier, finisher, 226 Seigneurs
Roy Xavier, joiner, 24 Marie Louise av
ROYAL ARTHUR SCHOOL, Chs. Ashley Humphrey, head master, Delisle
ROYAL ALBERT LODGE A. F. & A. M. 16 Q. R., 6 Phillips sq
ROYAL CANADIAN BANK, William Sache, manager, 158 St James
ROYAL CANADIAN FLOUR MILLS, R. & J. Brodie, proprietors, Côte St Paul

OFFICE VICTORIA SQUARE. HOMER BAKER GENL. AGT. FOR CANADA. See page 249.

BARRY & CAMPBELL, CARPET, OIL CLOTH & CURTAIN WAREHOUSE, 208 & 210 McGILL ST

ROYAL CANADIAN INSURANCE COMPANY, fire and marine; hon. John Young, president; J. F. Sincennes, vice-president; Arthur Gagnon, secretary; capt. Chas. G. Fortier, manager marine department; Alfred Perry, general manager, 160 St James. *See Adv opp*
ROYAL FIRE AND LIFE INSURANCE CO., Routh & Tatley, chief agents, 64 St François Xavier cor Hospital. *See Adv p 9*
ROYAL INSTITUTION., office McGill university, W. C. Baynes, secretary, 675 Dorchester
Royal Jos., jun., carter, 312 Jacques Cartier
Royal Jos., sen., carter, 314 Jacques Cartier
ROYAL MAIL THROUGH LINE of steamers daily between Montreal and Hamilton and vice versa, Alexander Milloy, agent, 177 St James
ROYAL STEAM DYEING, PRINTING AND SCOURING WORKS, Thomas H. Walsh, office 706 Craig
Royer Pierre, butcher, 111 Versailles
ROZAND ISAAC, merchant tailor, 148 and 148½ St Lawrence h 91 Mansfield
ROZAND LEON, merchant tailor, 72 St Lawrence, h 96 Fortier
Rubeley Franklin, painter, bds at 152 St George
Rubenstein Barnett, of Rubenstein Brothers, 537½ Craig
RUBENSTEIN BROTHERS, silver and brass plating, electro-plating and gilding, 537½ Craig
Rubenstein Israël, of Rubenstein Brothers, 537½ Craig
Rubenstein Jacob, of Rubenstein Brothers, 537½ Craig
Rubenstein Max, glazier, 537½ Craig
Ruckwart Mrs. E., wid Gustave, 7 St Bonaventure
RUDMAN & HOROWITZ, importers and dealers in cigars and tobacco, wholesale and retail, 241 McGill
Rudman Philip, of Rudman & Horowitz, 18 Anderson
RUDOLF CAPTAIN ALFRED M., harbormaster, 14 Custom house sq, h 295 Dorchester
Ruel Victor, patternmaker, bds at 19 St John
Ruelle Narcisse, carpenter, 18 St Felix
Ruggles Daniel T., hatter, 89 University
Rujambal Basile, storeman, r 12 Voltigeurs
Ruller Frank, cigar maker, 315 St Constant
Rushton Alfred, bookkeeper, 13 Mayor
Runstrum Chs., brassfinisher, 155 Vitré
Russel Colin, of Russel & Maclean, 108 Mansfield
Russel Hugh, of Laslett & Russel, 179 Drummond
RUSSEL & MACLEAN, importers of straw and fancy goods, 136 and 140 St Peter and 1 and 3 Recollet, workroom 663 Craig
Russel Mrs. Sarah, wid Colin, 108 Mansfield
Russel Robert D., of R. D. Russel & Co., 108 Mansfield
RUSSEL R. D., & CO., drugs and druggists sundries, 467 St Paul
Russell And. F., grocer, 122 Duke cor Ottawa
RUSSELL EDWARD, steward Montreal General hospital, 89 St Dominique
Russell Fred. J., shipper, 803 St Catherine
RUSSELL HALL, rev. Joshua Denovan, pastor, 612 St Catherine
Russell Henry, clerk, 179 St Dominique
Russell James, carter, 58 Inspector
Russell James, lamplighter, 604 Lagauchetière
Russell James, wood agent G.T.R., 308 Mountain
Russell Mrs Mary Ann, wid Andrew, 239 St Bonaventure
Russell Sam., storeman, 34 Ottawa
Russell Thos., of Furniss & Co., bds at 84 Union av
Russell Wm., cabinetmaker, r 171 Richardson
Russell Wm., student, 23 German
Ruston Thomas, commission merchant, 131 Cadieux
Rutherford Douglas, of J. & D. Rutherford, 15 Drummond

RUTHERFORD J. & D.,
CARPENTERS AND BUILDERS,
19 Drummond near Dorchester

Rutherford James, carter, 543 Dorchester
Rutherford John, of J. & D. Rutherford, Côte St Antoine
RUTHERFORD JOHN, hotelkeeper, 14 Condé
RUTHERFORD W., lumber yard, cor Wellington and St Patrick, 897 Dorchester, h Clarke av, Côte St Antoine
Rutledge Ed., carter, 27 Seaton
Rutledge John, carter, 31 Dalhousie
Ryall Jas., clerk, bds at 62 Cathcart
Ryan Andrew, laborer, 33 Smith
Ryan Arthur, carter, 163 St Bonaventure
Ryan Cornelius, carter, 159 Magdalen
RYAN CORNELIUS, stoves, tinware, &c., 38 Victoria sq. *See Adv*
Ryan Daniel, plumber, bds at 6 Chenneville
Ryan Edward, laborer, Centre n Island
Ryan Frs., miller, 6 Little Manufacturers
Ryan Henry, finisher, 521 Lagauchetière
RYAN HON. THOMAS, senator, vice-president Bank of Montreal, 206 Peel
Ryan James, laborer, 160 McCord
Ryan James, laborer, 515 St Lawrence
Ryan John, architect, 25 Wellington
Ryan John, carter, r 63 Chaboillez
Ryan John, engine driver, 49 St Patrick
Ryan John, laborer, 12 Cemetery
Ryan John, laborer, 119 McCord
Ryan John, laborer, 20 Olier
Ryan John, laborer, St Francis
Ryan John, machinist, 170 Fortification lane
Ryan John, storeman, 45½ St Patrick
Ryan Jos., bookkeeper, 351 Lagauchetière
Ryan M., coal and wood yard, 379 Wellington
RYAN M. P., M.P., produce and provisions, commission merchant, 120 and 122 King, h 704 Sherbrooke
Ryan Martin, carter, r 419 St Joseph
Ryan Martin, coal merchant, 6 St Columban
Ryan Michael, carter, 27 Smith
Ryan Michael, grocer, 35 Kempt
Ryan Michael, laborer, 84 St Maurice
RYAN MICHAEL, merchant tailor, 19 Place d'Armes, h 19 Courville

BABCOCK FIRE EXTINGUISHERS, AND SELF ACTING ENGINES.

rev. Joshua Denovan, pastor
k, 179 St Dominique
er, 58 Inspector
olighter, 604 Lagauchetière
d agent G.T.R., 308 Moun
Ann, wid Andrew, 239 St
nan, 34 Ottawa
rniss & Co., bds at 84 Union
etmaker, r 171 Richardson
t, 23 German
ommission merchant, 131
, of J. & D. Rutherford,
RD J. & D.,
RS AND BUILDERS,
Drummond near Dorchester
arter, 543 Dorchester
J. & D. Rutherford, Côte St
IN, hotelkeeper, 14 Condé
lumber yard, cor Welling-
, 897 Dorchester, h Clarke
e
27 Seaton
r, 31 Dalhousie
at 62 Cathcart
r, 33 Smith
163 St Bonaventure
r, 159 Magdalen
stoves, tinware, &c., 38
dv
, bds at 6 Chenneville
r, Centre n Island
ttle Manufacturers
521 Lagauchetière
AS, senator, vice-president
06 Peel
160 McCord
515 St Lawrence
25 Wellington
3 Chaboillez
ver, 49 St Patrick
Cemetery
9 McCord
Olier
Francis
170 Fortification lane
45½ St Patrick
351 Lagauchetière
d yard, 379 Wellington
roduce and provisions,
t, 120 and 122 King, h
119 St Joseph
hant, 6 St Columban
7 Smith
5 Kempt
34 St Maurice
chant tailor, 19 Place
le

GINES.

THE ROYAL
Canadian Insurance Co.,
Fire and Marine.

CAPITAL AUTHORIZED - - - - - $5,000,000

ALL CLASSES OF RISKS AGAINST FIRE,

AT MODERATE RATES.

All Claims will be paid immediately on the Loss being Established.

MARINE BRANCH.

This Company are now prepared to issue Policies on INLAND HULL and CARGO RISKS, also on CARGOES to and from GULF PORTS and PORTS in the UNITED KINGDOM, on terms as favourable as any first-class Company at this Port.

ALFRED PERRY,
General Manager.

ARTHUR GAGNON,
Secretary.

CHAS. G. FORTIER,
Manager Marine Department.

RRY & CAMPBELL, CARPET, OIL CLOTH & CURTAIN WAREHOUSE, 208 & 210 McGILL ST.

an Miss Margaret M., teacher Royal Arthur school, Côte St Antoine
an Mrs., wid, r 183 Etienne
an Mrs., wid, 100 Kempt
an Mrs., wid Michael, r 15 Hermine
an Mrs. Ann, wid Dennis, 177 Dalhousie
an Mrs. Ann, wid Pat., 100 King
an Mrs. Margaret, wid Dennis, 29 Ottawa
an Mrs. Margaret, wid John, fruits, 24 St Antoine
an Mrs. Mary, wid Wm., 95 Dalhousie
an Pat., carter, 123 Murray
an Pat., laborer, 241 Ottawa
an Pat., machinist, r 105 Richardson
an Pat., sen., shoemaker, 3 Munroe lane
an Pat., trader, 550 St Mary
an Peter, laborer, r 363 St Mary
an Ths., carter, r 419 St Joseph
an Ths., jun., shoemaker, 4 Munroe lane
an Ths., storeman, 36 Hermine
an Walter, laborer, 107 Dalhousie
an Wm., butcher, stall 40 St Anns market, h 62 St Maurice
an Wm., driver, 198 Sanguinet
an Wm., grocer, 151 Colborne
AN WILLIAM, groceries, wines, liquors, &c., 112 St Maurice, h 110 St Maurice
r James, laborer, St Patrick n Ropery
Patrick, laborer, 21 Centre
ND GEORGE H., registrar, Court house, Notre Dame, h 241 Dorchester
YLAND WARWICK H., deputy registrar, Court house, 177 Notre Dame, h 241 Dorchester
ley Henry, poultry dealer, 13 St Germain
bine Miss Bertha, 58 Drummond
bourin Adolphe, saloonkeeper, Bonsecours cor Champ de Mars, h 20 Contant
bourin Alfred, blacksmith, 87 Montmorenci
bourin Alphonse, shoemaker, 457 Amherst
bourin Ant., blacksmith, 73 Versailles
bourin Barnabé, laborer, 533 Albert
bourin Elzéar, medical student, bds at 4 Vitré
bourin Frs., laborer, 213 Beaudry
bourin Frs. X., trader, 363 Ontario
bourin Hilaire, joiner, 7 St Margaret
bourin J. Bte., butcher, stall 65 Bonsecours market, h 16 Visitation
bourin Mrs. Harline, wid Antoine, r 111 Versailles
bourin Mrs. Zoé, wid Chs., 436½ St Catherine
brian Jean, butcher, 114 Visitation
che Elie, shoemaker, 38 Jurors
ACHE WILLIAM, manager Royal Canadian bank, 158 St James, h 960 Sherbrooke
ddler Geo., shoemaker, 54 Duke
ddler John T., printer, 69 St George Hypolite
ddler G. W., beltmaker, 372 Seigneurs
ddler Michel, missionary, 107 Nazareth
ADLIER D. & J., & CO., publishers, booksellers and stationers, 275 Notre Dame
adlier James A., of D. & J. Sadlier & Co., 12 St Denis
adlier John William, laborer, r 9 St Margaret
AILORS INSTITUTE AND READING ROOM, David Linton, resident superintendent, 313 St Paul
ait Ed., shirt manufacturer, 481 Lagauchetière

SALEM CHURCH, New Connexion methodist, 28 Panet
Salisbury John, finisher, 73 Prince
SALLE D'ASILE NAZARETH, in connection with the Grey Nunnery, sister Robin, superioress, 705 St Catherine
SALLE D'ASILE ST JOSEPH, under the direction of the Grey Nuns, sister Frigon, superioress; sister Monjeau, directress, 187 to 195 St Bonaventure
SALLE D'ASILE ST VINCENT DE PAUL, under the direction of the Nuns of La Providence, 44 Visitation
Sallefranche Jean, laborer, r 82 German
Salliot Stanislas, carriagemaker, 50 Albert
SALMON GILBERT, fancy and staple dry goods, 255 St Catherine, h 255½ St Catherine
SALMON RAPHAEL, clerk, 249 St Catherine
SALMON REV. JOHN J., curé St Gabriel R. catholic church, Centre n St Andrew
Salmon Richard, laborer, 6 Olier
Salmon Wm., veterinary surgeon, 46 Dupré lane
Salois George, laborer, 374 Fullum
Salois Louis, laborer, 360 Fullum
Salois Miss Delphine, seamstress, 126 St James
Salsbury Wm., clerk G.T.R., 114 St Mary
Salter A. S., clerk, bds at Donegana hotel, 31 Notre Dame
Salter Chs., jeweller, 132 St George
Salter David, tinsmith, 132 St George
Salter Wm., printer, 132 St George
SALTER WILLIAM, printer, 238 Dorchester
Salvas Antoine, of Antoine & Olivier Salvas, 202½ St Paul
SALVAS ANTOINE & OLIVIER, proprietors Springfield hotel, 202½ St Paul and 163 Commissioners
Salvas Olivier, of Antoine & Olivier Salvas, 163 Commissioners
Sampson Geo., carter, r 275 St Bonaventure
Samson Théophile, laborer, 94 Amherst
Samuel H., of Kellert & Friedman, 30 Latour
Samuel Harris, bookkeeper, 367 Lagauchetière
SAMUEL JACOB, importer of cigars, tobaccos, pipes, &c., 133 St James, h 76 Victoria
Samuel James, tailor, 552 Lagauchetière
Samuel John, travelling agent, 46 Coursol
Samuel L., of M. & L. Samuel, resides in Toronto
Samuel M. & L., general merchants, 10 St Nicholas
Samuel M., of M. & L. Samuel, resides in Toronto
SAMUEL THOMAS, agent for Tolley & Sons, elastic web manufacturers, and importer and manufacturers agent, 12 Lemoine, h 390 St Antoine
SAMUEL WILLIAM, hatter and furrier, wholesale and retail, 367 Notre Dame, h 643 Lagauchetière
SANBORN HON. JOHN S., judge, Côte St Antoine
SANBORN MYRON H., deputy sheriff Court house, 177 Notre Dame, h 270 St Charles Borromée
Sanborn William H., of Clark & Sanborn, 24 St Joseph

OFFICE VICTORIA SQUARE. HOMER BAKER GENL. AGT. FOR CANADA. See page 249.

BARRY & CAMPBELL, CARPET, OIL CLOTH & CURTAIN WAREHOUSE, 208 & 210 McGILL ST

Sancer J. Bte., commission merchant, 8 St Charles Borromée
Sancer Mrs. E., wid J. B., 8 St Charles Borromée
Sanchagrin Frs., laborer, r Centre n Island
Sanctuaire Gilbert, joiner, 275 German
Sanctuary John W., clerk, r 44 Duke
Sanders George N., tinsmith, 21 Durham
SANDERS HENRY, optician, manufacturer of optical, mathematical and surveying instruments, barometers, thermometers, &c., 120 St James, h 42 Victoria
Sanders Louis, 186 German
Sanders Napoléon, of Thimens & Sanders, 21 Durham
Sanderson Alfred, shoemaker, bds at 570 Lagauchetière
Sanderson John J., laborer, 115 McCord
Sanderson M., & Bros., furriers, 523 Craig
Sanderson Mrs. Jessie, wid Geo., 37 McGill College av
Sanderson Ths., carter, 11 St Louis
SANDHAM ALFRED, 268 Bleury
Sandham Henry, artist, 446 St Dominique
Sandilands Richard, water police, 13 Hermine
Sanguinet A., laborer, 92 Parthenais
Sanquartier André, carter, 7 Versailles
Sanscartier dit Pesant J. Bte., laborer, 148 Barré
Sanscartier J. Bte., laborer, 148 Barré
Sanscartier Jean Bte., carter, 150 Barré
Sanscartier Joachim, ship carpenter, Centre n Ropery
Sanschagrin And., basketmaker, 455 Panet
Sanschagrin Pierre, laborer, 316 Lafontaine
Sanscouci Ed., mason, 200 St Urbain
Sanscouci Joseph, shoemaker, 465 Ontario
Sanscouci Jos., saloon, 328 Amherst
Sansfaçon Pierre, cooper, 69 Wolfe
SANSUM S. M., superintendent Mechanics institute, 204 St James, h 114 St Constant
Santoirre C. A., advocate, 30 St Gabriel, resides at Longueuil
Sarault J. Bte., hatter and furrier, 362 St Joseph
SARAULT MOISE T., merchant tailor, 213 McGill, h 50 Canning
Sarault Jean C., grocer, 51 Common
Sargent A. E., conductor Pullman cars, 351 Seigneurs
Sargent Alex., machinist, 181 Magdalen
SARGENT GEORGE A., U. S. manufacturing, collecting and patent agency, solicitor of patents and sale of rights on commission, 594 Craig, h 110 St George
SARGENT WALTER W., manufacturer and dealer in stoves, iron bedsteads, mattresses, refrigerators, tin and sheet iron ware, 594 Craig, h 110 St George
Sariol Mrs. Hermine, wid Charles, dressmaker, 12 Union av
Sarasin Fabien, shoemaker, r 15 St Pierre lane
Sarozan Jean Bertrand, bdg hse, 101 St Maurice
SARRASIN F. LÉON, advocate, 33 St Vincent, h 241 Sanguinet
Sarrasin Jos. Ed., 164 St Maurice
Sarrasin & Marsan, saddlers, 330 Ontario
Sarre Mrs. A., dressmaker, 151 Vitré
SAUCIER JOSEPH T., & CO., 366 St Paul
Saucier Louis P., clerk, 190 St Elizabeth
Saucier Moïse, music teacher, 72 Vitré
Saucier Mrs. T., 347 St Lawrence
Saucier Peter, bds at 179 St George
Saucier Theodore, bds at 179 George
Saul Jean Bte., bookkeeper, bds at 17 Vitré
Saulnier Gilbert, clerk, 76 Panet
Saulnier Joseph, shoemaker, 184 Jacques Cartier
Saulniers Pierre, carpenter, 65 Montcalm
Saumur Dominique, carriagemaker, 195 Dorchester
Saumur Philias, shoemaker, 208 Durham
Saunders Alexander, of H. & A. Saunders, 920 Dorchester
SAUNDERS H. & A., wholesale jewellers, 81 St James
Saunders Henry, carter, 92 Chenneville
Saunders Henry, of H. & A. Saunders, resides at 304 Regent st, London, England
Saunders John, laborer, 172 Wellington
Saunders Mrs. Ann, wid Ths., 27 Kent
Saunderson Chs. E., bookkeeper, 8 Balmoral
Saunier Philéas, shoemaker, 208 Durham
Saur Geo., cigarmaker, 165 St Urbain
Saurel Mrs., wid Paul, confectionery, Bonsecours market
Sauriol Felix, grocer, 88 St André
Sauriol Frs., grocer, 436 Mignonne
Sauriol Frs., laborer, 398 Montcalm
Sauriol Frs., trader, 406 Montcalm
Sauriol Magloire, baker, 131 Vitré
Sauriol Michel, carter, 149 Barré
Sauriole Chs., blacksmith, 200 Montcalm
Sauriole Mrs. M. Louise, wid Pierre, 312 St Bonaventure
Sauriole Nar., carter, 163 Beaudry
SAUTERRE REV. F., S. J., St Mary's college, 142 Bleury
Sauvagé Jérémie, carpenter, 34 Beaudry
Sauvageau Henri, shoemaker, 253 St Urbain
Sauvageau J. Bte., hatter, 57 St Dominique
Sauvageau O., shoemaker, 267 Montcalm
Sauvé Alex., roofer, 3 Cemetery
Sauvé Alexis, shoemaker, r 188 Aqueduct
Sauvé Alexis, bailiff, 205 Guy
Sauvé Alp., machinist, r 108 Barré
Sauvé Emery, carter, 116 St Martin
Sauvé Hilaire, innkeeper, 201 Nazareth
Sauvé Miss Marie, bdg hse, 1 St David lane
Sauvé Moïse, joiner, 14 Rolland lane
Sauvé Moïse, joiner, r 18 Poêle lane
Sauvé Pierre, joiner, 116 Fulford
Sauvé Registe, baggagemaster, 641 St Bonaventure
Sauviat Elzéar, tailor, 80 St Dominique
Sauviat Frs. X., printer, 80 St Dominique
Sauvigny And., japanner, 21 Beaudry
SAVAGE A., & SON, commission and oil merchants, 1 Corn exchange, St John cor St Sacrament: factory 310 to 320 William,
Savage Albert B., of Albert B. Savage & Co., 458 Guy
SAVAGE ALBERT B., & CO., Dominion machinery depot, 654 Craig
Savage Albert P., 26 St François de Salles

BABCOCK FIRE EXTINGUISHERS AND SELF ACTING ENGINES.

OUSE, 208 & 210 McGILL ST

ssmaker, 151 Vitré
'H T., & CO., 366 St Paul
clerk, 190 St Elizabeth
sic teacher, 72 Vitré
17 St Lawrence
at 179 St George
bds at 179 George
ok keeper, bds at 17 Vitré
lerk, 76 Panet
hoemaker, 184 Jacques Car-

arpenter, 65 Montcalm
e, carriagemaker, 195 Dor-

oemaker, 208 Durham
r, of H. & A. Saunders, 92

A., wholesale jewellers, 81

arter, 92 Chenneville
H. & A. Saunders, resides at
ondon, England
orer, 172 Wellington
wid Ths., 27 Kent
, bookkeeper, 8 Balmoral
oemaker, 208 Durham
ker, 165 St Urbain
l, confectionery, Bonsecours

r, 88 St André
436 Mignonne
r, 398 Montcalm
406 Montcalm
ker, 131 Vitré
er, 149 Barré
smith, 200 Montcalm
Louise, wid Pierre, 312 St

163 Beaudry
F., S. J., St Mary's college,

rpenter, 34 Beaudry
oemaker, 253 St Urbain
atter, 57 St Dominique
aker, 267 Montcalm
Cemetery
ker, r 188 Aqueduct
205 Guy
t, r 108 Barré
116 St Martin
er, 201 Nazareth
hse, 1 St David lane
4 Rolland lane
18 Poèle lane
16 Fulford
gemaster, 641 St Bonaven-

80 St Dominique
r, 80 St Dominique
er, 21 Beaudry
commission and oil mer-
nge, St John cor St Sacra-
320 William,
Albert B. Savage & Co.

, & CO., Dominion ma-
aig
t François de Salles

GINES.

BOOK AND JOB PRINTING.

Book Work, **Blank Forms,** **Receipts,**
Pamphlets, **Insurance Forms,** **Catalogues,**
Periodicals, **Railway Forms,** **Cards,**
Prices Current, **Legal Forms,** **Funeral Letters,**
Prospectuses, **Bills of Lading,** **Hand Bills,**
Circulars, **Way Bills,** **Posting Bills,**

AND EVERY DESCRIPTION OF

Plain and Fancy Printing,

Executed with the utmost despatch, and at the

VERY LOWEST PRICES.

BLANK AND ACCOUNT BOOKS,

Ledgers, Journals, Cash and Day Books,

OF THE FOLLOWING, AND ALL OTHER SIZES, MADE TO ORDER:

Imperial,....14½ × 21 inch.	Royal, ...11 × 18 inch.	Demy, ...9½ × 14½ inch
Super Royal, 12 × 18 inch.	Medium,...10½ × 16½ inch.	Foolscap,....7½ × 12½ inch

BOUND IN CALF, (with or without Russia Bands,) VELLUM, OR BASIL.

RULING TO ANY PATTERN REQUIRED.

BOOKS PAGED BY MACHINERY.

Indices Bound with the Books, or furnished loose, as may be required.

Bill Books, Letter Books, Invoice Books, Guard Books, Policy Books, Account Current Books, Sales Books, Contract Books, Bankers' Pass Books, Merchants Memorandum Books, &c., &c., made to order to any desired Pattern.

Country Orders for Printing and Blank Books carefully attended to, and work despatched by the safest and cheapest modes of conveyance.

JOHN LOVELL

BOOK AND JOB PRINTER, AND BLANK BOOK MANUFACTURER.

BARRY & CAMPBELL, CARPET, OIL CLOTH & CURTAIN WAREHOUSE, 208 & 210 McGILL ST.

Savage Alfred, of Alfred Savage & Son, 359 Pee
Savage Ed. J., of Porter & Savage, 106 St Denis
Savage John G., of A. Savage & Son, 13 Bellevue terrace, 947 Dorchester
SAVAGE, LYMAN & CO., watchmakers and jewellers, sign of the illuminated clock, 226 and 228 St James. *See Adv opposite*
Savage Michael, grocer, 206 Ottawa
Savage Ths., plumber, 15 Anderson
Savard A., butcher, 14 St Antoine market
Savard Jos., butcher, 5 St Antoine market, h 232 Aqueduct
Savard Jos., carpenter, 166 St Urbain
Savard Jos., carriagemaker, 113 St Bonaventure
Savard Jos., grocer, 230 Aqueduct
Savaria Aimé, laborer, 364 Fullum
Savaria Auguste, laborer, r 29 St Francis
Savaria Jean, butcher, 114 Visitation
Savaria Jos., laborer, 364 Fullum
Savariat Adolphe, butcher, 1 St James market, Ontario, h 331 Durham
Savariat Alp., butcher, 1 and 3 St James market, Ontario, h 331 Durham
Savariat Ant., carter, 331 Durham
Savariat Cléophas, clerk, 431 St Joseph
Savariat Elie, joiner, 67 Logan
Savariat Frs. X., joiner, 431 St Joseph
Savariat Louis, brakeman, 530 St Joseph
Savariat Louis, painter, 16 Dufresne
Savariat Philéas, joiner, 431 St Joseph
Savarance Frs., laborer, 275 Sydenham
Savignac Antoine, 69½ Lagauchetière
Savigny And. B., engineer, 49 Wolfe
Saville Ths., painter, 119 Wolfe
SAVINGS BANK DEPARTMENT, BANK OF MONTREAL, open daily between the hours of 10 and 3 o'clock, Henry Vennor, manager, 109 St James
SAVINGS BANK DEPARTMENT, MERCHANTS BANK OF CANADA, 317 Notre Dame
SAVINGS BANK DEPARTMENT, MOLSONS BANK, 200 St James
Sawtell Alfred, of Sawtell Bros., 746 Palace
SAWTELL BROS., wholesale hardware merchants, 509 and 511 St Paul
Sawtell Edward, of Sawtell Bros., 1344 St Catherine
Sawyer Wm., photographer, 193 St Peter cor Craig, bds at 81 St Urbain
Sayant J. Bte., engineer, 14 St Patrick
Sayer Guillaume, 424 Lagauchetière
Sayers Daniel, carpenter, 14 Devienne
Scallon James, brakeman, bds at 61 Montmorenci
Scallon Wm., law student, 45 Sanguinet
Scally Michael, Marble hotel, 2 Callières
Scanes Robt., cutter, 255 St Urbain
SCANLAN JAMES, grocer, 57 Jurors, h 42 Hermine
SCANLAN JOHN, grocer, 45 St Urbain
Scanlan John, laborer, 504 Albert
Scanlan John, laborer, 10 St Germain
Scanlan John, moulder, 559 William
Scanlan John, storeman, 91 Guy
Scanlan Michael, carter, 14 St Germain

SCANLAN M., & CO.,
ORIENTAL TEA STORE,
TEAS, GROCERIES, WINES, &c.,
wholesale and retail, 251 St Joseph

Scanlan Michael, of Michael Scanlan & Co., 31 Versailles
SCANLAN MICHAEL, & CO., dealers in teas and general groceries, wines, &c., wholesale and retail, 458 and 460 St Joseph
Scanlan Pat., carter, 41 Amherst
Scanlan Thos., foreman, 101 Duke
Scanlan Timothy, grocer, 187 Vitré
Scanlon John, laborer, 97 Grand Trunk
Scanlon Lawrence, laborer, 48 Farm
Scanlon Pat., customs officer, 42 Chenneville
Scanlon William, laborer, 173 Sydenham
Scannell Michael, shoemaker, 604 Lagauchetière
Scantilon Francis F., broker and commission agent, 30 and 32 Lemoine, h 6 Richmond sq
Scatcher George, cabinetmaker, Wellington n Magdalen
Schatched James, 198 Notre Dame
Scheuer Wm., artist, 41 Coursol
SCHILLER CHARLES E., clerk of Crown and Peace, Court house, 177 Notre Dame, h 442 Dorchester
Schiller Eusèbe, hotelkeeper, 164 Lagauchetière
Schiller Geo., shipcarpenter, 53 Panet
Schiller Wm. N., prison employée, 9 Dorchester
Schleir Leopold, fruit dealer, 493 Craig
Schmidt Ant., brewer, 169 College
Schmidt John, marble shop, 39 Grothé
SCHMIDT SAMUEL B., M.D., physician and surgeon, 539 Craig
Schmitt Jean Bte., painter, 407 Sydenham
Schneider Chs. W., 110 St Denis
SCHNEIDER & CUSHING, wholesale grocers, 476 St Paul and 397 Commissioners
Schneider Jos. P., shoemaker, 25 St Urbain
Schneider Ths. Henry, of Schneider & Cushing, 19 Beaver hall terrace
Schoch Lorenz, founder, 22 St Dominique
Schofield Benj., boot crimper, 59 Hermine
SCHOFIELD JOSEPH, hotel, 97 Wellington, h 85 Duke
SCHOLES FRANCIS, manager Canadian Rubber Co., 272 St Mary, office 335 St Paul, h 157 University
Scholfield Chs., clerk, bds at Hotel du Canada, 17 St Gabriel
SCHOOL OF MEDICINE, FACULTY OF MEDICINE, VICTORIA UNIVERSITY, E. H. Trudel, M.D., president; H. Peltier, M.D., secretary, St Famille
SCHOOL OF THE CONGREGATION OF NOTRE DAME, 256 Notre Dame
School of the Frères de la doctrine Chrétienne, 171 Vitré
Schoultz Miss M. C., dressmaker, 42 Bleury
Schulte Adolphe, piano tuner, 15 Papineau sq
Schultze Ed., of Schultze, Reinhardt & Co., Austro-Hungarian consul, h 296 Guy

BABCOCK FIRE EXTINGUISHERS AND SELF ACTING ENGINES.

, 208 & 210 McGILL ST.

CO.,
EA STORE,
ES, WINES, &c.,
tail, 251 St Joseph
ichael Scanlan & Co., 31
, & CO., dealers in teas
s, wines, &c., wholesale
160 St Joseph
Amherst
, 101 Duke
er, 187 Vitré
97 Grand Trunk
orer, 48 Farm
officer, 42 Chenneville
er, 173 Sydenham
emaker, 604 Lagauche
broker and commis-
Lemoine, h 6 Richmond
etmaker, Wellington n
Notre Dame
Coursol
S E., clerk of Crown
use, 177 Notre Dame, h
eeper, 164 Lagauchetière
nter, 53 Panet
n employée, 9 Dorches-
ealer, 493 Craig
169 College
hop, 39 Grothé
., M.D., physician and
ter, 407 Sydenham
St Denis
NG, wholesale grocers,
Commissioners
naker, 25 St Urbain
f Schneider & Cushing,
22 St Dominique
mper, 59 Hermine
hotel, 97 Wellington, h
anager Canadian Rub-
ffice 335 St Paul, h 157
s at Hotel du Canada,
NE, FACULTY OF
IA UNIVERSITY, R.
ent; H. Peltier, M.D.,
ONGREGATION OF
tre Dame
doctrine Chrétienne,
smaker, 42 Bleury
nner, 15 Papineau sq
ze, Reinhardt & Co.,
ul, h 296 Guy

NES.

ESTABLISHED 1818.

SAVAGE, LYMAN & CO.,

226 AND 228 ST. JAMES STREET,

Montreal,

SIGN OF THE ILLUMINATED CLOCK,

Have constantly in stock a very large assortment of

GOLD AND SILVER WATCHES,

JEWELLERY

Of all kinds, and of the best descriptions, and Latest Styles,

Electro-Plated Ware, Paper Mache Ware, Marble, Mantel and other Clocks,

OPERA AND MARINE GLASSES,
MICROSCOPES AND BAROMETERS,
GOLD, STEEL AND SILVER SPECTACLES,
LEATHER BAGS & DRESSING CASES FOR LADIES AND GENTLEMEN

—ALSO—

SILVER TEA AND COFFEE SETS,

Pitchers, Jugs, Cups, Goblets, Inkstands, Spoons, Forks, Etc., of their own Manufacture.

SOLE AGENTS FOR THE DOMINION OF CANADA

OF THE CELEBRATED

"ULYSSE NARDIN,"

Watches & Chronometers.

Savage, Lyman & Co., 226 & 228 St. James St., Montreal.

THEODORE LYMAN. CHAS. W. HAGAR. HENRY BIRKS.

IMAGE EVALUATION
TEST TARGET (MT-3)

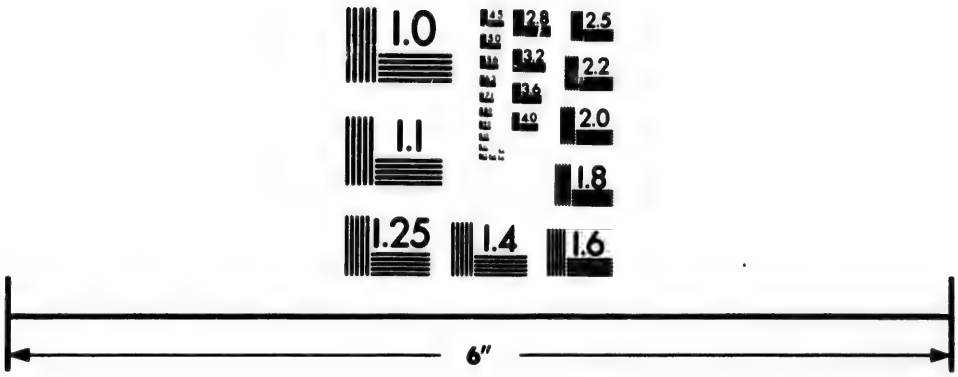

Photographic
Sciences
Corporation

23 WEST MAIN STREET
WEBSTER, N.Y. 14580
(716) 872-4503

1.0
2.8
3.2
2.5
3.6
2.2
2.0
1.8
1.6
1.1
1.0

BARRY & CAMPBELL, CARPET, OIL CLOTH & CURTAIN WAREHOUSE, 208 & 210 McGILL ST

Schultze Mrs. Ellen, bds at 487 Craig

SCHULTZE, REINHARDT & CO., MILITARY HAT AND CAP MANUFACTURERS, FIRST PRIZE FURRIERS, wholesale and retail 291 NOTRE DAME

Schuyler Benj., blacksmith, r 144 Seaton
Schuyler Mrs. Marie, wid J. E., 369 Seaton
SCHWARTZ ANTOINE, clerk Haymarket, College and William
Schwartz Alex., watchmaker, Haymarket, College and William
Schwob Alfred, of Schwob Brothers, 106 Union av

SCHWOB BROTHERS, manufacturers and importers of WATCHES AND DIAMONDS; Crystal block, 293 Notre Dame, FACTORIES, Chaux-de-fonds, 22 Rue Leopold Robert and Colombier, near Neuchatel, Switzerland

Schwob Moïse, of Schwob Brothers, 106 Union av
SCLATER CAPTAIN ALEX., port warden, 327 Commissioners, h 4 Mozart terrace, 104 Mansfield
Scott Alex., confectioner, 10 Papineau sq, h 88 St Charles Borromée
Scott Alex., foreman, bds at 174 St George
Scott Alfred, clerk, bds at 570 Lagauchetière
SCOTT CHARLES J., 34 Beaver hall terrace
Scott Chs. R., of G. Scott & Co., 56 Cathcart
Scott Cyrille, carpenter, Centre n Napoléon
Scott David, blacksmith, 104 Prince
Scott David, carpenter, 119 St George
Scott Ed., secretary Ottawa River Navigation Co., 13 St Bonaventure
Scott Frs., packer, 17½ Berthelet

SCOTT G., & CO., machinists and pattern makers. Iron and wood workers. Manufacturers of portable forges and fan blast, laundry mangles, printers' materials, portable blowers for smiths' forges, patent metal opera chairs, &c., &c., 637 Craig

Scott George, of G. Scott & Co., 56 Cathcart
SCOTT GILBERT, of Wm. Dow & Co., 15 Ontario av
SCOTT HENRY C., stock broker, and agent Quebec Fire Assurance Co., 14 St Sacrament, h 112 Mackay
Scott Hugh, clerk, 265 Aqueduct
SCOTT J. D., heraldic, ornamental and general engraver, die sinker, and manufacturer of flexible stamps, 522 Craig
Scott Jas., cooper, 26 Dalhousie, h 64 Dalhousie
Scott James, commercial traveller, 25 Victoria
Scott John, barkeeper, 149 St Urbain
Scott John, carpenter, 60 Workman
Scott John clerk, 15½ Berthelet
Scott John, commercial traveller, 21 Plateau
Scott John, laborer, Brewster road
Scott John, maltster, 247 German
Scott John, shoemaker, r 51 Lagauchetière
Scott John, whitewasher, 468 Dorchester
Scott John H., bookkeeper, 474 St Lawrence
Scott Jos., caretaker, Wellington bridge
Scott Jos., laborer, 139 Dufresne
Scott Laughlin, laborer, 187 Nazareth
Scott Miss Ann, 431 Lagauchetière
Scott Miss Barbara, 431 Lagauchetière
Scott Mrs. Cath., wid Jas., 14 Little St Antoine
Scott Mrs. Eliz., wid Sam., 42 Colborne av
Scott Mrs. John, young ladies seminary, 10 Mountain
Scott Mrs. L. wid Wm., 10 Papineau square
Scott Mrs. Margaret, wid Wm., 62 Dalhousie
Scott Philip, storeman, 136 Magdelen
SCOTT REV. JOHN, Wesleyan minister, 10 Mountain
Scott Richard, laborer, Ropery, r 110 Centre
Scott Robt., cooper, 23 Grand Trunk
SCOTT ROBERT, manager Frothingham & Workman's St Paul's Iron works, Côte St Paul
Scott Seth B., of Scott & Whyte., 11 Richmond sq
SCOTT THOMAS, proprietor City Mills bakery, 21 King
SCOTT WALTER, merchant, 34 Beaver hall terrace
Scott Walter, engineer, 140 Magdalen
SCOTT & WHYTE, general agents for Wheeler & Wilson sewing machines, for the Provinces of Quebec, N.B. and N.S., 282 and 284 Notre Dame
SCOTT WILLIAM, carver, gilder and art repository, 363 Notre Dame, h 642 St Lawrence
Scott Wm., clerk, 130 Nazareth
Scott Wm., 124 Cadieux
SCOTT WILLIAM E., M.D., physician and surgeon, professor of Anatomy McGill university, 34 Beaver hall terrace
Scott Wm. J., machinist, 39 Cotté
SCOTTISH AMICABLE LIFE ASSURANCE SOCIETY, Edward Rawlings, resident secretary, 40 St John. *See Adv facing inside back cover*
SCOTTISH IMPERIAL INSURANCE CO., H. J. Johnston, secretary and general agent, Merchants exchange, 9 St Sacrament *See adv outside back cover*

SCOTTISH PROVIDENT INSTITUTION MUTUAL LIFE ASSURANCE JAMES CROIL, AGENT, 210 St James, h 102 Mansfield

BABCOCK FIRE EXTINGUISHERS, AND SELF ACTING ENGINES.

ARRY & CAMPBELL, CARPET, OIL CLOTH & CURTAIN WAREHOUSE, 208 & 210 McGILL ST.

SCOTTISH PROVINCIAL ASSURANCE COMPANY,
Capital (subscribed) £1,000,000,
head office for Canada,
223 ST JAMES ST., MONTREAL,
GEORGE WILLIAM FORD, secretary.
LIFE POLICIES on the PARTICIPATION BRANCH issued prior to 31st January, 1875, will, if in force on 31st January, 1877, rank for full three years' bonus at the division of profits then to be declared.

Scripture Isaac F., manager of steam laundry, 180 Bleury
Scriver James F., secretary New City Gas Co., 1 St James, h 198 St George
Scroggie William, grocer, 26½ St Mary
Scullion Ed., carter, 191 Inspector
Scullion James, trader, 24 Anderson
Scullion John, boilermaker, r 110 Nazareth
Scully Frank, waiter, bds at 109 St George
Scully John, messenger, 110 St James
Scully John Jos., classical master, 63 City Councillors
Scully Pat., laborer, 110 McCord
Scully Peter, coachman, 17 McTavish
Sculthorp James, of Sculthorp & Pennington, 686 Palace
SCULTHORP & PENNINGTON, leather merchants agents for Bevington & Morris, London, England, 380 St Paul
Seale John, bookkeeper, 43 St Antoine
SEALE RICHARD, cabinetmaker and undertaker, St Antoine Coffin store, 43 St Antoine cor St Monique
Seale Robt., sawyer, Manufacturers n St Andrew
Searle George, moulder, 85 Mountain
Sears Henry, superintendent Mercantile library, 185 St George
Seath —, leather merchant, 30 St Janvier
SEATH ALEXANDER, importer of leather and shoe manufacturers' goods, 16 Lemoine, bds at St Lawrence hall, 139 St James
Seath David, of Robert Seath & Sons, 17 St François de Salles
Seath Mrs. Margaret, wid Thomas, 559 St Lawrence
SEATH ROBERT & SONS, merchant tailors and gents' furnishing goods, 441 Notre Dame
Seath Robert, of Robert Seath & Sons, 441 Notre Dame
Seaton Thomas, butcher, 482 Lagauchetière
Sébastien Mrs., wid Ed., 49 St Hypolite lane
Seckington Mrs. Rebecca, wid Joseph, 503 St Lawrence
Seckyton James, laborer, 403½ Lagauchetière
Seckyton Sam., laborer, 26 Mayor
Secombe Wm., machinist, 117 Congregation
Seebold Fred., bookkeeper, 412 Dorchester
Seebold Fred., music teacher, 105 Champed Mars
Seebold Geo., clerk, 105 Champ de Mars
SEEBOLD GEORGE, dealer in pianofortes, 295 Notre Dame, h 105 Champ de Mars
Seebold John, lithographer, 412 Dorchester
Seebold John J., piano tuner, 412 Dorchester
Seebold Mrs. A. M., wid G., 105 Champ de Mars
Seers Amable, roofer, 299 Craig
Seers J. Bte., hotelkeeper, 295 Craig, bds at 297 Craig
Seers Pierre, butcher, 121 St Catherine
Seers Wilfrid, clerk, 222 German
Seery Bernard, laborer, 42 Seminary
Segena Ant., carpenter, 451 Wolfe
Séguin Benjamin, clerk, 261 St Dominique
Séguin Benjamin, laborer, Centre n Ropery
Séguin Chs., painter, 6 St Alphonse
Séguin Dosithé, clerk, bds at 411 St Joseph
Séguin Frs., carriagemaker and fruit dealer, 320 and 322 St Joseph
Séguin Louis, laborer, 31 College
Séguin Mrs. H., wid Jos., r 196 Dorchester
Séguin Mrs. Louise, wid Honoré, 30 Jacques Cartier
Séguin Nap., chairmaker, 496 William
Séguin Pierre, painter, 6 St Alphonse
SEGUIN REV. JOS., Bishop's palace, 121 Cemetery
Séguin Wilbrod, carter, r 95 Amherst
SEIGNIORIAL COMMISSION, Henry Judah, Q.C., commissioner, 3 Place d'Armes hill
Selby Chs., cashier Custom house, 992 St Catherine
Selby Miss Jepsey, 1006 St Catherine
Selden Clarence F., hairdresser St Lawrence hall, 139 St James, h 77 Sanguinet
SELLEY REV. JOHN B., M.D, physician and surgeon, 645 Lagauchetière, Beaver hall hill
SELWYN ALFRED R. C., F.G.S, director Geological survey, 76 St Gabriel, office 7 St James, h 23 Mansfield
SEMINARY OF ST SULPICE, rev. J. A. Baile superior, 320 Notre Dame
SEMPLE JOHN H., wholesale groceries, Nuns buildings, 53 St Peter and 48 Foundling, h cor Sherbrooke and Drummond
Semple Miss Mary, 331 Dorchester
Séné Adolphe, plasterer, 203 St Elizabeth
Séné Jean, plasterer, 316 Montcalm
Séné Pierre, joiner, 45 Logan
Sénécal Abraham, joiner, 83 Seaton
Sénécal Adolphe, of Desmarteau & Sénécal, Frontenac
Sénécal Alfred, carriagemaker, 271 St André
Sénécal André, printer, 339 Lagauchetière
Sénécal André, saddler, 586 St Catherine, h 332 Visitation
SÉNÉCAL ARTHUR, importer of coal oil and lamps, 303 St Paul and 11 St Jean Baptiste, h 35 St André
Sénécal Avila A., of Sénécal & Hurteau, bds at 41 Dubord
SÉNÉCAL, CADIEUX & CO., wholesale grocers, importers, wine and spirit merchants, 278 St Paul and 225 and 227 Commissioners
Sénécal Chs., fancy store, 501 St Mary
Sénécal Chs., laborer, St Francis
Sénécal Chs., machinist, 384 Richmond

OFFICE VICTORIA SQUARE. HOMER BAKER GENL. AGT. FOR CANADA. See page 249.

BARRY & CAMPBELL, CARPET, OIL CLOTH & CURTAIN WAREHOUSE, 208 & 210 McGILL ST

SÉNÉCAL EDOUARD, cabinetmaker and upholsterer; a large and varied assortment of furniture, comprising bedroom, parlor and dining room sets, always on hand; also coffins and funeral furnishings, repairing neatly and punctually done, 172 Lagauchetière, h 572 St Catherine

SÉNÉCAL EUSÈBE, book and job printer, and proprietor of La Revue Canadienne, 6, 8 and 10 St Vincent, h 11 St Dominique
Sénécal Fréd., dry goods, 189 St Paul, bds at 88 St Louis
Sénécal Frs., clerk, bds at 479 Craig
Sénécal Frs., merchant, 83 St Louis
Sénécal Henri, grocer, 35 St Elizabeth
Sénécal Hormisdas, merchant, 174 Lagauchetière, h 3 St Louis
SÉNÉCAL & HURTEAU, fancy and staple dry goods, 343 St Catherine
SÉNÉCAL JEAN BAPTISTE, saddler, 505 St Mary, h 507 St Mary
Sénécal Jos., saddler, 199 Craig, h 11 L Beaudry
Sénécal Louis, shoemaker, 218 Wolfe
Sénécal Louis H., of Sénécal, Cadieux & Co., 35 St Elizabeth
Sénécal Miss Dénise, fruit store, 661 St Joseph
Sénécal Mrs. A., wid F., 322 St Lawrence
Sénécal Mrs. Fresine, wid Chs., trader, St Anns market, h Inspector
Sénécal Nap., clerk, bds at 479 Craig
Sénécal Nar., carter, r 8 Amherst
Sénécal Pierre A., bds at 41 Dubord
Sénécal Prospère, shoemaker, r 179 Visitation
Sénécal Tous., laborer, 27 St Mary
Sénécal Ulric, bricklayer, r 160 Beaudry
Sénécal Ulric, fruit store, 185 Amherst
Sénécal Ulric, restaurant, 363 St Mary
Senez C. A., commercial traveller, r 225 Jacques Cartier
Senez Pierre, joiner, 45 Logan
Sennat Anthony, carter, 196 Bleury
Sentaine George, bricklayer, 233 Beaudry
Sentaine Hubert, contractor, 132 Wolfe
Sentenne Cézaire H., broker, 23 Labelle
SENTENNE, HOWISON & MASSUE, importers of china, glass and earthenware, fancy goods, &c., 287 and 289 St Paul cor St Gabriel
Sentenne Hubert T., of Sentenne, Howison & Massue, 32 St Denis
SENTENNE REV. L., St James R. catholic church, 473 St Catherine
Sére Charles, commercial traveller, 386 St Catherine
Sergeant Arsène, laborer, 8 St Patrick
Sergeant James, 197 Centre n Henry
Sergent Daniel, boilermaker, Wellington n Magdalen
Sergent Robert, boilermaker, Wellington n Magdalen
Sergent Wm., machinst, 83½ Magdalen
SÉRIOLE FELIX, blacksmith, 197 Sanguinet
Sermon Geo., veterinary surgeon, 32 Bleury, h 519 Lagauchetière
Serre Jos. dit St Jean, stonecutter, 114 St Elizabeth
Serre William, currier and furrier, 4 St Margaret, workshop r 22 St Margaret
Serrurier Alp., carter, 84 Barré
Serrurier Amable, horse dealer, 216 Aqueduct
Sertorali Jean, stonecutter, 15 Cemetery
Severs Geo., clerk, 380 Dorchester
Sévigny Miss E., dressmaker, 79 Notre Dame
Sewell Anthony, porter Merchants bank, 172 St Peter
Sexthill Robt., engineer, off 67 St Urbain
Sexton Daniel, plumber, 43 St John, h 809 Ontario
SEXTON J. P., City recorder, bds at Donegana hotel, 31 Notre Dame
Sexton Mrs. E., wid D., 34 Aylmer
Sexton Simon, laborer, r 78 Papineau road
Sexton Ths., butcher, stall 56 St Anns market, h 482 Lagauchetière
Seybold Christian, of Joseph N. Hall & Co., 87 Durocher
Seybold John, 87 Durocher
Seybold J. P., butcher, 141 St Bonaventure
Seybold John P., hardware, 299 St Joseph, h 299½ St Joseph
Seybold Philip, butcher, 125 Inspector
SEYMOUR CHARLES E., leather merchant, 11 Lemoine, h 957 Dorchester
Seymour Hiram, 23 Beaver hall terrace
Seymour Jas., laborer, 69 McCord
Seymour Jos., notary, 69 St Hubert
SEYMOUR M. H., & SON, general commission merchants, and dealers in leather, hides, wool, &c., 507 St Paul
Seymour Melancthon H., jun., of M. H. Seymour & Son, 1221 Dorchester
Seymour Melancthon H., sen., of M. H. Seymour & Son, 1221 Dorchester
SHACKELL HENRY, general agent Manchester locomotive works, 230 St James, h 111 Union av
SHADES SALOON, Mrs. H. MacFarlane, proprietress, 390 Notre Dame
SHAFTESBURY HALL, rev. D. McGregor, minister; John Ritchie, superintendent, 11 Mountain
SHAKSPEARE INN, Henry Corrigan, proprietor, 77 St François Xavier
Shall Bernard, laborer, 169 Seigneurs
Shane Michael, mason, 32 St Justin
SHANLY WALTER, M.P., C.E., bds at St Lawrence hall, 139 St James
Shannon Alexander, of Alexander Shannon & Co., 44 St Famille
SHANNON ALEXANDER, & CO., importers, wholesale groceries, wines, &c., 48 and 50 College
SHANNON BROS., wholesale and retail grocers, wine and spirit merchants, 455 Commissioners
Shannon Daniel, of Shannon Bros., 29 Richmond sq
Shannon Hugh, of Shannon Bros., 21½ St Urbain
SHANNON JAMES, merchant tailor and renovator, Broadway tailoring house, 681 and 683 Craig
Shannon Mark, laborer, 53 Canning
Shannon Mrs. Elizabeth, wid Neil, 660 Palace

BABCOCK FIRE EXTINGUISHERS, AND SELF ACTING ENGINES.

rrier and furrier, 4 St Margaret
St Margaret
rter, 84 Barré
horse dealer, 216 Aqueduct
onecutter, 15 Cemetery
, 380 Dorchester
dressmaker, 79 Notre Dame
porter Merchants bank, 172 S

gineer, off 67 St Urbain
umber, 43 St John, h 809 On

ity recorder, bds at Donegan
Dame
d D., 34 Aylmer
orer, r 78 Papineau road
ner, stall 56 St Anns market
re
, of Joseph N. Hall & Co., 8

Durocher
cher, 141 St Bonaventure
hardware, 299 St Joseph,

tcher, 125 Inspector
RLES E., leather merchant
Dorchester
3 Beaver hall terrace
orer, 69 McCord
ary, 69 St Hubert
, & SON, general commission
dealers in leather, hides, wool

on H., jun., of M. H. Seymour
chester
on H., sen., of M. H. Seymour
chester
RY, general agent Manches-
works, 230 St James, h 11

N, Mrs. H. MacFarlane, pro-
tre Dame
HALL, rev. D. McGregor
Ritchie, superintendent, 11

N, Henry Corrigan, proprie-
is Xavier
rer, 169 Seigneurs
son, 32 St Justin
ER, M.P., C.E., bds at St
39 St James
r, of Alexander Shannon &
e
ANDER, & CO., importers,
es, wines, &c., 48 and 50

wholesale and retail gro-
rit merchants, 455 Commis-

f Shannon Bros., 29 Rich-

Shannon Bros., 21½ St Ur-

S, merchant tailor and re-
ay tailoring house, 681 and

rer, 53 Canning
beth, wid Neil, 660 Palace

BLANK ACCOUNT BOOKS

Of every description

MANUFACTURED BY

JOHN LOVELL,

St. Nicholas Street,

MONTREAL.

BARRY & CAMPBELL, CARPET, OIL CLOTH & CURTAIN WAREHOUSE, 208 & 210 McGILL ST.

Shannon Neil W., clerk, 21½ St Urbain
Shannon Patrick C., of Shannon Bros., 660 Palace
Shannon Ths., laborer, 53 Canning
Shapley Thomas, carpenter, 144 Peel
Shappelle Henry, butcher, D St Lawrence market, h 202 Lagauchetière
Sharing B. S., 110 St Denis
Sharkey James, carter, 16 Desrivières
Sharkey Wm., bds at 33 Duke
Sharp Alex., enginefitter, Henry
Sharp Robert, storeman, 88 Menai
Sharpe Ed., bookkeeper, 320 St Antoine
Sharpe Ed. S., bookkeeper, 320 St Antoine
Sharpe George, Dorchester av
SHARPE JOHN, of Bancroft & Sharpe, Dorchester av
Sharpe Wm., caretaker, 114 St James
SHARPLEY RICE, jewellery, watches and fancy goods, 281 Notre Dame
Sharpley Wm., jeweller, 395 Dorchester
Shaver W. D., printer, bds at 30 St Urbain
Shaw Brackley, of Shaw Bros. & Cassils, 58 Redpath
SHAW BROS. & CASSILS, tanners and leather dealers, 426 Notre Dame and 13 Recollet
Shaw & Co., dealers in all kinds of coal, storage for coal, pig iron, &c., 57 Wellington
Shaw David, clerk, 110 Stanley
SHAW DAVID, ship broker and commission merchant, and agent Temperley Line of London steamers and Hughe's Liverpool Line of Steamers, 305 Commissioners, h 261 Peel
Shaw Edward, coal merchant, 57 Wellington
Shaw F., of Shaw Bros. & Cassils, resides in Boston
SHAW GEORGE, merchant and general agent, 33 St Nicholas, h 64 Durocher
SHAW GEORGE B., M.D., 51 St Radegonde
Shaw Henry, clerk, bds at 44 Cathcart
SHAW HENRY J., auctioneer and commission merchant, Shaw's building, 724, 726 and 728 Craig and 219 Fortification lane, h 773 St Catherine. *See Adv opposite*
Shaw James, engineer, 240 Mignonne
Shaw James G., marine inspector, 102 St François Xavier, h 700 Palace
Shaw John, clerk G.T.R., 12 Hunter
Shaw Jos. W., 20 St François de Salles
SHAW & McFEE, commission and wholesale provision merchants; liberal advances made on consignments, 96 Foundling cor McGill, Nuns building, opp 96 St Anns market
Shaw Michael J., storeman, 94 Lagauchetière
Shaw Miss, 144 St Denis
Shaw Ths., of Shaw & McFee, 112 Stanley
Shaw Wm., boilermaker, 133 Forfar
Shaw Wm., laborer, 159 Etienne
Shaw Wm., of Shaw Bros. & Cassils, resides in Maine, U.S.
Shaw Wm. E., auctioneer, bds at Ottawa hotel, 246 St James
Shay John, accountant, 110 St James, h 387 St Lawrence
Shea Bryan, gardener, 355 St Lawrence
Shea D. & J., provision dealers, Bonsecours market
Shea Daniel, carter, 57 Barré
Shea Daniel, of D. & J. Shea, 23 St Louis
Shea Daniel, storeman, 57 Ann
Shea Dennis, laborer, r 98 St Maurice
Shea James, tobacconist, 316 St Joseph
Shea Jeremiah, laborer, St Andrew n Grand Trunk
Shea Jeremiah, of D. & J. Shea, 27 St Louis
Shea John, laborer, 135 McCord
Shea Maurice, 211 St Mary
Shea Nathaniel, night watchman, 13 Hermine
Shea Pat., fruit dealer, 17 King
Shea Ths., laborer, 108 Chatham
Sheahan John, bricklayer, r 8 St Justin
Shearer Andrew, of James Shearer & Co., Lower Lachine road
SHEARER JAMES, doors, sashes, blinds, moulding and lumber factory and office St Gabriel locks, saleroom 87 St Bonaventure, h 221 St Patrick. *See Adv. p 19*
SHEARER JAMES, & CO., saw and planing mills, cor Seigneurs and Richardson,
Shearer John S., of Shearer, Mackedie & Co., 108 Stanley
SHEARER, MACKEDIE & CO., wholesale dry goods, 422 St Paul
SHEARLY NICHOLAS, butcher, stall B St Antoine market, h 28 Coursol
Shearman John, laborer, 5 Anderson
Shearman Ths., stevedore, 90 St George
SHEDDEN CO. (LIMITED) THE, Grand Trunk Railway cartage agents, Thomas Symington, managing director, 22 and 24 St Peter
Sheehen John, carter, r 52 St Louis
Sheeness Patrick, laborer, r 74 St Maurice
Sheeran Thomas, laborer, 175 Colborne
Sheffer Moïse Denis, 495½ St Joseph
Shehan Wm., laborer, 87 Amherst
Shelley Jas., laborer, 93 Jurors
Shelly Ths., machinist, 147 McCord
Shelly Richard, r 147 McCord
Shelton E. E., 267 Mountain
Shepard Mrs. G., wid Geo., 180½ St Elizabeth
SHEPHERD CAPTAIN R. W., president Ottawa River Navigation Co., 13 St Bonaventure, h 700 Dorchester. *See Adv*
Shepherd Geo., machinist, 7 Molson terrace
Shepherd Mrs. Catherine, wid John, 81 Colborne
Shepherd R. W., 2 Victoria
SHEPPARD CHARLES, of Bulmer & Sheppard, 52 Cathcart
Sheppard George, agent, 285 Jacques Cartier
Sheppard Henry, of Bennett & Sheppard, bds at 107 Mountain
Sheppard John T., clerk, 88 St Dominique
Sheppard Wm., confectioner, 135 Dorchester
Shepstone Geo. E., machinist, 185 Magdalen
Sheridan James, contractor, 388 Aqueduct
Sheridan John, medical student, bds at City hotel, 78 St Joseph
Sheridan John, Western drug store, 34 Chabollez sq
Sheridan John, stevedore, 48 St Maurice
Sheridan Mrs. Ann, dressmaker, 20 St Alexis
Sheridan Pat., grocer, 63 Papineau road
Sheriff And., clerk, 10 Redpath

BABCOCK FIRE EXTINGUISHERS AND SELF ACTING ENGINES.

HOUSE, 208 & 210 McGILL ST.

D. & J. Shea, 23 St Louis
reman, 57 Ann
orer, r 98 St Maurice
acconist, 316 St Joseph
laborer, St Andrew n Grand

of D. & J. Shea, 27 St Louis
er, 135 McCord
1 St Mary
night watchman, 13 Hermine
dealer, 17 King
er ,108 Chatham
ricklayer, r 8 St Justin
, of James Shearer & Co.,
road
IES, doors, sashes, blinds
umber factory and office St Ge-
room 87 St Bonaventure, h 22
ee Adv. p 19
IES, & CO., saw and planing
neurs and Richardson,
of Shearer, Mackedie & Co.

CKEDIE & CO., wholesale dry
Paul
CHOLAS, butcher, stall B St
t, h 28 Coursol
aborer, 5 Anderson
tevedore, 90 St George
LIMITED) THE, Grand Trunk
e agents, Thomas Symington,
ctor, 22 and 24 St Peter
rter, r 52 St Louis
laborer, r 74 St Maurice
laborer, 175 Colborne
is, 495½ St Joseph
orer, 87 Amherst
rer, 93 Jurors
inist, 147 McCord
147 McCord
Mountain
wid Geo., 180½ St Elizabeth
PTAIN R. W., president Ot-
vigation Co., 13 St Bonaven-
chester. *See Adv*
achinist, 7 Molson terrace
herine, wid John, 81 Colborne
Victoria
ARLES, of Bulmer & Shep-
rt
agent, 285 Jacques Cartier
f Bennett & Sheppard, bds at
clerk, 88 St Dominique
ntectioner, 135 Dorchester
machinist, 185 Magdalen
ontractor, 388 Aqueduct
edical student, bds at City
ph
stern drug store, 34 Chaboil-
vedore, 48 St Maurice
, dressmaker, 20 St Alexis
cer, 63 Papineau road
10 Redpath

ENGINES.

SHAW'S BUILDINGS,

724, 726, 728 Craig Street,

NEAR VICTORIA SQUARE.

HENRY J. SHAW,

AUCTIONEER

AND

Commission Merchant,

WHOLESALE AGENCY OF THE

Boston and New York Pianos,

Bowmanville Furniture, Etc.,

SALES OF SECOND-HAND FURNITURE EVERY MONDAY AND THURSDAY.

The above Building was erected by Mr. Shaw with special reference to his extensive business, on the sight of his former Building, burned down in 1872. It is one of the largest and best adapted Auction and Commission Houses in America, having five Stories 42 by 140 feet, with fire-proof Vaults, Coal Cellars, Elevators, &c., &c. In addition to his extensive Auction business, Mr. Shaw is the Wholesale Agent for several large Piano Manufactories in New York and Boston: also for the Bowmanville and other Furniture Factories. Furniture and Pianos of the finest class can always be had at his Stores at wholesale Prices.

BARRY & CAMPBELL, CARPET, OIL CLOTH & CURTAIN WAREHOUSE, 208 & 210 McGILL

SHERIFF'S OFFICE, Charles A. Leblanc, sheriff; M. H. Sanborn, deputy sheriff; M. J. Vilbon, 1st clerk; G. T. Languedoc, 2nd clerk, George Hurst, messenger, Court house, 177 Notre Dame
Sherly James, blacksmith, 190 McCord
Sherman G. H., clerk, bds at Hotel du Canada, 17 St Gabriel
Sherry John, machinist, 17 Montcalm
Sherry Wm., telegraph operator, 250½ William
Sherval Jos., laborer, r 33 Dufresne
Sherwill Samuel, carpenter, 596 Lagauchetière
SHEWAN ALEXANDER N., M.A., principal West End academy, 47 McGill College av
Shewan Mrs. E., wid James, 47 McGill College av
Shields Wm., grocer, 130 Ottawa
Ship Fisher, tailor, 400 Lagauchetière
Shipway Geo., commission merchant, 18 St Sacrament, bds at 20 St Radegonde
Shirlow William, laborer, r 95 Dalhousie
Shorey C. L., clerk, 1392 St Catherine
SHOREY H., & CO., wholesale clothing and tweeds, 23 St Helen and 17 Recollet
Shorey Hollis, of H. Shorey & Co., 1392 St Catherine
Short captain John, forwarder, 37 Balmoral
Short capt. W. H., city boiler inspector, 37 Balmoral
Short John, 882 Ontario
Shotton Edwin, fitter, 16 Sebastopol
Shotton John, laborer, 177 Magdalen
Shotton John W., machinist, 18 Aylmer
Shotton Philip, fitter, 9 Prince Arthur terrace, Burgess
Shovlan Mrs. Mary, wid Michael, r 82 Murray
Shubert Simon, commercial traveller, 86 St Antoine
Shufelt Geo., bdg hse, 156 St George
Shufelt Simon, of Fuller & Shufelt, 86 St Antoine
Shutter Foster, laborer, 114 Colborne
Shuttleworth Mrs. Anna, wid Frederick, 33 St Nicholas
Sicard Alfred, clerk, 48 Sanguinet
Sicard Alfred, laborer, 282 Wolfe
Sicard Ant., driver, 202 Amherst
Sicard Ant., joiner, 19 St Charles Borromée
Sicard Frs., laborer, 207½ Craig
Sicard Frs., machinist, 45 Canning
Sicard J. Bte., of Berthiaume & Co., 50 St André
Sicard J. Bte., millwright, 71 Canning
Sicard Jos., foreman, r 69 Canning
Sicard Miss Célina, milliner and dressmaker, 465 St Joseph
Sicard Mrs. Caroline, wid F. X., seamstress, 465 St Joseph
Sicard Nap., butcher, 161 Guy
Sicard Napoléon, cabinetmaker, 290 Wolfe
Sicard Pierre, grocer, Delisle
Sicard Pierre, jun., brassfinisher, 69 Canning
Sicard Xavier, fireman, r 6 Rolland lane
Sicher Chs. L., auctioneer, 418 Notre Dame and 146 St Peter, h 420 Notre Dame
SICOTTE ANTOINE, tinsmith and plumber, 331 and 331½ St Lawrence. *See Adv.*
Sicotte Chs., blacksmith, 68 Seigneurs
Sicotte Louis Wilfrid, advocate, Cadastre office, 3 Place d'Armes hill, h 270 Dorchester
Sicotte Pierre, trader, r 505 St Bonaventure
Sidey D. D., 301 Commissioners
SIDEY JOHN G., ship broker and general merchant, agent for Canada, for Duc de Montebello champagne and Aitken's Falkirk ale, 301 Commissioners, h 73 Drummond
Siegars Gilbert E., hat bleacher, 696 Craig
Siegwart Jos. A., policeman, bds at 487 Craig
Sievewright Mrs. Sarah, wid Ths., 172 St André
Sigouin Alex., bricklayer, 266 Visitation
Sigouin Alex., plumber, r 250 German
Sigouin Elzéar, saddler, 310 Mignonne
Sigouin Ephrem, saddler, 261 Amherst
Sigouin Isidore, laborer, 421 Durham
Sigouin Isidore, shoemaker, 383 Seaton
Sigouin Jos., printer, 254 St Dominique
Sigouin Mrs. A., wid Jos., r 36 Beaudry
Sigouin Mrs. Aurélie, wid Jos., 256 St Dominique
Sigouin Octave, laborer, 267 St Dominique
Sigouin Romuald, saddler, 255 Amherst
Sigouin Z., carpenter, 229 Wolfe
Sigouin Zéphirin, carter, 267 St Dominique
Silbia Henry, foreman, 152 Murray
Silverman Lyon, pawnbroker, 84 Notre Dame
SILVERMAN LYON, watchmaker, jeweller and fancy goods, 246 Notre Dame, h 69 Dorchester
Silverman Mrs. Rose, wid Solomon, 25 St Hubert
Silverman Simon, of B. Levin & Co., 76 Victoria
Silverston N. T., tanner, 237½ William
Silverstone G., blacksmith, 180 Etienne
Silverstone Jacob, tobacconist, 135 McGill, h 116 Bleury
Silverstone Jacob, & Co., hatters and furriers, 4 and 6 Maple av, and 279 and 281 St Joseph
Silverstone Sam., hatter and furrier, 435 Notre Dame, h 75½ St Joseph
Silverstone Wm., pawnbroker, 126 Notre Dame, h 7 St Charles Borromée
Simard Chs., carpenter, 236 Sydenham
Simard Fred., joiner, 251 St Dominique
Simard Henri, joiner, bds at 81 Chatham
Simard J. Bte., laborer, 10 Jacques Cartier
Simard Jos., of H. Beaudry & Co., 398 Sherbrooke
SIMARD JOSEPH, notary, office 235 Lagauchetière, h 69 St Hubert
Simard Léon, bridgemaster, 30 Duke
Simard Louis, joiner, 82 Visitation
Simard Maxime, shoemaker, 448 Jacques Cartier
Simard Nar., laborer, 384 Beaudry
Simard Pierre, student, bds at 44 St Dominique
Siméon Louis A., clerk, 11 Vitré
Siméon Mrs. Louise, wid Louis, 11 Vitré
Simister William, clerk, bds at 22 St Monique
Simm Alex., bookkeeper, bds at 616 Lagauchetière
Simmers Sam., customs clerk, 53 Mayor
Simmons Alfred, waiter, bds at 40 Chenneville
Simmons Henry, clerk, bds at 10 Jurors
Simms Chs., of Robert Simms & Co., 94 Upper St Urbain

BABCOCK FIRE EXTINGUISHERS, AND SELF ACTING ENGINES.

BARRY & CAMPBELL, CARPET, OIL CLOTH & CURTAIN WAREHOUSE, 208 & 210 McGILL ST.

Simms Francis H., of Robert Simms & Co., 21 St Famille
Simms James Campbell, post office clerk, 110 Nazareth
Simms Robert, of Robert Simms & Co., 94 Upper St Urbain
SIMMS ROBERT, & CO., commission merchants and agents Guardian Fire and Life Assurance Co., 4 Merchants exchange, 11 St Sacrament
Simon Charles, moulder, 35 Payette
Simonds Chs., engine driver G.T.R., 14 Condé
Simpson A. M., fancy goods, 160 St Lawrence
Simpson Benj., laborer, r 21 Shannon
SIMPSON & BETHUNE, general life, fire and marine insurance agents, 96 St François Xavier
SIMPSON CHARLES G. C., C.E., patent solicitor, of C. Legge & Co., 131 St Alexander
Simpson Geo., foreman, r 375½ St Dominique
Simpson Geo., groom, 92 Shannon
SIMPSON GEORGE W., stock broker, Merchants exchange, 11 St Sacrament, h 38 McGill College av
SIMPSON J. CRADOCK, bookkeeper, Canada Marine works, 722 St Joseph, h 3 Scotland
SIMPSON JAMES, carpenter and joiner, 104 St George, h 45 Anderson
SIMPSON JAMES, clerk, 145 Magdalen
Simpson John, carter, 108 Shannon
Simpson John, clerk G.T.R., 31 St Geneviève
Simpson John, com merchant 32 Anderson
Simpson John, joiner, 233 Durham
Simpson John, of Bell, Simpson & Co., 32 Anderson
Simpson John, travelling agent, 116 St Mary
Simpson Jonathan, engine driver, r 32 Forfar
Simpson Joseph, of Simpson, Whitehead & Co., Côte des Neiges
SIMPSON McDUFF, successor late B. Levin & Co., hatter and furrier, 297 Notre Dame, h Airlie cottage, Côte des Neiges
Simpson Miss Mary Ann, milliner, 225 St George
Simpson Mrs. C., wid Alex., 1127 Sherbrooke
Simpson Robert, of Robert Simpson & Son, 36½ St Bonaventure
SIMPSON ROBERT, & SON, Prince of Wales livery stables, 36½ St Bonaventure
Simpson Rollo C., bookkeeper, 33 City Councillors
Simpson Smith, of Robert Simpson & Son, 36½ St Bonaventure
Simpson Ths., clerk, 158 Dalhousie
SIMPSON THOMAS, M.D., 3 Phillips sq
Simpson Ths., 561 Dorchester
SIMPSON THOMAS, of Simpson & Bethune, 416 Guy
SIMPSON W., manager Canadian Bank of Commerce, 10 Place d'Armes, h 84 University
SIMPSON W. B., collector of customs, Custom House, Common, resides at Coteau Landing
SIMPSON, WHITEHEAD & CO., importers of saddlery, hardware and carriage trimmings, 453 St Paul
Simpson Wm., livery stables, 36½ St Bonaventure
Simpson Wm., merchant, 440 Dorchester
Simpson Wm., tinsmith, 287 German
Sims Allison, clerk, 6 Union av
Sims Chs., blacksmith, 94 Dufresne
Sims Chs. N., chemist, 6 Union av
Sims Jas., laborer, r 15 Hermine
Sims Lindsay D., clerk, 94 German
Sims Ths., painter, 67 Fortification lane
Sincennes Azarie, shoemaker, r 148 Seaton
Sincennes Damase, secretary-treasurer of The Sincennes-McNaughton line, 71 Dubord
Sincennes David, joiner, 26 Dubord
Sincennes Jacques F., president of The Sincennes-McNaughton line, 71 Dubord
SINCENNES-McNAUGHTON FORWARDING AND TUG LINE, J. F. Sincennes, president; W. McNaughton, manager; D. Sincennes, secretary-treasurer, 88 Common cor Nazareth
Sincennes Miss J., milliner, 69½ Lagauchetière
Sincennes Mrs. A., wid seamstress, r 146 Seaton
Sincernie Damase, butcher, 339 Wolfe
Sinclair Angus, brass finisher, 503 St Dominique
Sinclair David, of Sinclair, Jack & Co., 698 Sherbrooke
SINCLAIR, JACK & CO., wholesale grocers, 413 St Paul
Sinclair John, 273 Bleury
Sinclair John, laborer, 340 Parthenais
Sinclair Mrs. Anne, wid Dr. J., 16 St George Hypolite
Sinclair Peter, bookkeeper, 16 St George Hypolite
Singa Pietro, laborer, r 179 St Paul
Singer Henry, carpenter, 31 St Francis
Singer James, jun., plumber, 106 Chenneville
Singer James, sen., engineer, 106 Chenneville
Singer John, tinsmith, 106 Chenneville
SINGER REV. JOSEPH A., R. catholic, St Patrick's house, 92 St Alexander
Singleton Wm., conductor G.T.R., Conway
Sinn Herman, clerk, bds at 20 Hermine
Sinnamon Wm., milkman, 521 Lagauchetière
Sinnett James, checker, r 81 St Patrick
Sinnott Daniel, gunsmith, 100 St Bonaventure
Sinnott Jos., clerk, 100 St Bonaventure
SINTON JAMES C., dealer in pot and pearl ashes, 13 Corn exchange, 16 St John, h 81 St Hubert
SIPLING JOSEPH, bailiff Superior court and Court of Queen's bench, 27 St Vincent, h 133 German
SIPPELL J. G., superintending engineer Lachine canal, Mill, h 56 Drummond
Sirin Etienne, laborer, r 461 Jacques Cartier
Sirois Germain, trader, 74 St Paul
Sirs Ths., laborer, r 67 Dalhousie
SISSONS JOSEPH, confectioner, pastry cook and Arctic ice cream saloon, 185 St Peter
Sisters of Mercy, sister St Rose de Lima, superioress, 259 Dorchester
SISTERS OF PROVIDENCE YOUNG GIRLS SCHOOL, Sister Philomène, superioress, 149 St Denis
SISTERS OF THE CONGREGATION OF NOTRE DAME, sister St Victor, superioress, 256 Notre Dame and 40 St Jean Baptiste
SISTERS OF THE GOOD SHEPHERD, 174 Fullum
Sivigny François, laborer, 285 Sydenham
Skaife Adam, of John H. R. Molson & Brothers, 630 Sherbrooke

OFFICE VICTORIA SQUARE. HOMER BAKER GENL. AGT. FOR CANADA. See page 249.

BARRY & CAMPBELL, CARPET, OIL CLOTH & CURTAIN WAREHOUSE, 206 & 210 McGILL ST

Skeith John, chemist and postmaster, 72 Grand Trunk
Skelley Frs., machinist, 84 Seminary
Skelley Mrs. Ann, wid, r 44 Dorchester
Skelly Jas., of Thomas Tiffin & Co., 61 Dubord
Skelly John, bookkeeper, Centre n Ropery
Skelly Pat., baker, 56 Chaboillez
Skelly Pat., trader, 94 Jacques Cartier
Skelton Chs., travelling agent, 28 McGill College av
SKELTON JAMES W., of Gault Brothers & Co., 28 McGill College av
SKELTON LESLIE, of Skelton, Tooke & Co., 28 McGill College av
SKELTON, TOOKE & CO., manufacturers and importers of shirts, collars, ties, &c., 52 and 54 St Henry
Skepp Auguste, tanner, 49 Amherst
Skiddy Ed., cabinetmaker, 263 St George
Skilton George, joiner, bds at 37 St Antoine
Skinner Wm., furniture, 136 and 138 St Lawrence, h 134 St Lawrence
SLACK & CO., manufacturers and dealers in lubricating oils, 444 St Paul
Slack Edmond, of Slack & Gravel, 599 Lagauchetière
Slack Geo., telegraph operator, 660 St Joseph
SLACK GEORGE F., M.D., 142 St Antoine
SLACK & GRAVEL, boots and shoes, 743 Craig
Slack Joseph E., draughtsman, 142 St Antoine
Slack Mrs. Elizabeth, wid Wm. G., bdg hse, 660 St Joseph
Slack Mrs. Margaret, wid Wm., 29 Durham
SLACK REV. G., ch of England, 142 St Antoine
Slack Robert, of Slack & Gravel, Hochelaga
Slack Thomas, of Slack & Co., Quiblier off St Matthew
Slack Wm. G., telegraph operator, 660 St Joseph
Slade George, confectioner, off 67 St Urbain
SLADE JOHN, house and sign painter, glazier, whitewasher, &c., furniture bought and sold, varnished and repaired, 23 St Urbain
Sladin Wm., laborer, bds at 780½ Craig
Slater George T., of Slater & Perry, 99 St Janvier
Slater James, bookkeeper, 237 St Martin
SLATER & PERRY, wholesale boot and shoe manufacturers, 401 Notre Dame and 161 St Peter
Slattery Jas., laborer, 62 Kempt
Slattery John, engine driver, 59 St Patrick
SLATTERY JOHN, groceries, wines and liquors, 94 William cor Duke
Slattery Mrs. Catherine, wid Pat., 106 Papineau road
Slattery Mrs. Ellen, wid Timothy, 82 St Maurice
Sleder John, moulder, bds at 77 Wellington
SLEETH DAVID, wood merchant, yards in summer on the wharf near Quebec steamboat landing, and in winter 469 Craig, and 329 St Mary, h 262 Lagauchetière
Slesser James Morgan, of James Johnston & Co., 752 Palace
Sleven John, stonecutter, 101 St Dominique
SLEVIN MRS. SARAH, wid John, saloon, 623 Craig cor St George
Slivers Chs., shoemaker, 100 Craig
Sloan John, shoemaker, 244 St André
Sloan Wm., cooper, 25 Ann
Sloane James, brickmaker, 276 Fullum
Slocum John, artist, bds at 73 St Urbain
Slowey Mrs. Mary, milliner, 58 Ottawa
Sly John, butcher, 17 St Gabriel market, h 17 Richardson
Slywell Mrs. M., wid Ths., r 60 St Urbain
Smail Wm., traveller, 266 St George
Small Alfred, traveller, 174½ St Denis
Small E. A., of H. Shorey & Co., 1291 St Catherine
Small Mrs., wid James, 10 Bisson
Smallbone Alfred H., foreman, 160 Dalhousie
Smallwood Chs. E., M.D., druggist, 207 St Elizabeth
Smallwood Henry, barber, 302 St Lawrence
Smallwood Honoré, grocer, 113 Logan
SMALLWOOD JOHN R., M.D., physician and surgeon, 32 Beaver hall terrace
Smardon John, of John Smardon & Co., 140 St Urbain
SMARDON JOHN, & CO., soap and candle manufacturers, 140 St Urbain
Smardon & Young, boot and shoe makers, 630 Craig and 153 Fortification lane
Smardon Miss Susan, fancy store, 817 St Catherine
SMARDON RICHARD, boots and shoes, 789 St Catherine, h 327 St George
Smart David, carpenter, r 68 Murray
Smart James, laborer, 102 Sydenham
Smart John, saloon, 518 Craig
SMART JOHN, manager Ontario bank, 6 Place d'Armes
Smart Pat., gardener, 2 Papineau road n Logan farm
Smart Robt., shoemaker, 221 Forfar
Smaul John, machinist, 131 Forfar
Smeaton John, photographer, 165 Guy
Smidth A., clerk, bds at Richelieu hotel, 45 St Vincent
Smiley Geo., baker, 59 McCord
Smillie David, engineer, 378 Lagauchetière
Smillie John, engineer, 378 Lagauchetière
Smillie Wm., insurance agent, 137 Bleury
Smillie Wm., bank note printer, 47 Aylmer
Smith A., contractor, bds at 73 Bleury
SMITH ALEXANDER, baker, 170, 172 and 174 St Maurice
Smith Alex., painter, 17 Anderson
Smith Alfred, bookkeeper, 14 Union av
Smith Amable, watchmaker, 66 St Joseph
Smith Angus, machinist, 62 St George
Smith Chs. E., traveller, 290 University
SMITH CHARLES F., of McCready & Smith, 103 St Hubert
Smith Chs. W., teacher, 164 St André
SMITH, COCHRANE & CO., wholesale boot and shoe manufacturers, 117 St Peter cor St Sacrament
Smith David, gardener, 557 St Lawrence
Smith David, of Howard, Smith & Co., 86 St Mary
Smith David, printer, r 259 St Urbain
SMITH DR. N. A., secretary Montreal, Chambly and Sorel Railway, 245 St James, h 36 University

BABCOCK FIRE EXTINGUISHERS, AND SELF ACTING ENGINES.

ARRY & CAMPBELL, CARPET, OIL CLOTH & CURTAIN WAREHOUSE, 208 & 210 McGILL ST.

Smith Edward B., laborer, 159 St Maurice
Smith Ed., clerk, 10 Montcalm
Smith Ed., laborer, 21 Etienne
Smith F., clerk, bds at 19 Latour
SMITH F. X., livery stables; always keeps on hand first-class horses and vehicles, at moderate charges, 256 Craig cor Jacques Cartier
Smith Frank, machinist, 14 Rousseau
Smith Fred., lumber merchant, 47 Berthelet
Smith Frs., watchmaker, 352 St Joseph
SMITH G. F. C., resident secretary and chief agent for Dominion of the Liverpool and London and Globe Insurance Co., 16 Place d'Armes and 110 St James, h 315 St Urbain. *See Adv outside front cover*
Smith Geo., 232 Mignonne
Smith George, bds at 226½ St Paul
SMITH GEORGE, baker, 217 Chatham
Smith Geo., hostler, r 685 Craig
Smith Geo., laborer, r 100 Centre
Smith Geo., laborer, 9 Dorchester
Smith Geo., laborer, 61 St Ignace
Smith George, provision merchant, 14 Barclay
Smith George And., blacksmith, 14 St Columban
Smith Geo. D., artist, 56½ Courville
Smith Geo. G., machinist, 23 Favard
Smith Geo., jun., forwarder, 301 Commissioners, h 175½ St Denis
Smith Geo., sen., forwarder, 301 Commissioners, h 12 Place d'Armes
Smith Geo. W., brickmaker, 527 Papineau road
Smith Henry, clerk, 218 St Constant
Smith Henry, laborer, 73 Papineau road
SMITH HON. DONALD A., M.P., commissioner Hon. Hudson's Bay Co., Hudson's Bay house, cor St Peter and Common, h 284 University
SMITH J., & CO., wholesale grocers, wine and spirit merchants, 1 Western buildings, 24 Chaboillez sq
Smith J. Lionel, broker, Foundling
SMITH J. LITHGOW, secretary City Omnibus Co. (limited,) 28 St Sacrament, h 19 Hanover
Smith James, Dorchester av
Smith James, barber, 35 St Jean Baptiste
Smith James, carter, 53 Jacques Cartier
Smith James, carter, 71 Visitation
Smith James, conductor G.T.R., 527 Wellington
Smith James, finisher, 48 Bronsdon lane
Smith James, fitter, 208 Etienne
SMITH JAMES, groceries, liquors, wines, &c., 26 St George, h 28 St George
SMITH JAMES, ice merchant, 12 St Radegonde, ice house 11 to 17 Etienne, h 91 Menai
Smith James, laborer, bds at 15 Durham
Smith James, notary, 56½ Courville
Smith James, jun., blacksmith, Magdalen n the river
Smith James, sen., blacksmith, Magdalen n the river
Smith James, machinist, bds at 595 St Joseph
Smith James, of James Smith & Co., 230 Notre Dame
Smith James, of W. Smith & Brother, Dorchester av
SMITH JAMES, & CO., hairdressers and wigmakers, 230 Notre Dame
Smith John, 79 Beaudry
Smith John, butcher, 11 and 12 Papineau market, h 67 Shaw
Smith John, trader, 13 St Antoine market, h 66 Barré
Smith John, laborer, bds at 49 Hermine
Smith John, laborer, r 11 Busby lane
Smith John, machinist, 112 Canning
Smith John, machinist, 14 Rousseau
Smith John, of Ellicott & Smith, St Joseph, Coteau St Augustin
Smith John, of J. Smith & Co., 21 Richmond sq
Smith John, plasterer, r 76 Bleury
Smith John, salesman, 11½ Donegana
Smith John, tailor, 12 St Justin
Smith John, J.P., threshing machine manufacturer, St Gabriel locks, h 251 Richmond
Smith Jos., brickmaker, 527 Papineau road
Smith Jos., butcher, 21 St Lawrence market, h 190 Amherst
Smith Jos., civil engineer, 1306 St Catherine
Smith Leander F., clerk, 222 Bleury
Smith Lionel, commission merchant, bds at 572 Craig
Smith Louis, packer, r 66 St Urbain
Smith Lyndon, teller Merchants Bank of Canada, 382 St Antoine
Smith M. B., clerk, 311 St Urbain
Smith Melvin, 283 Mountain
Smith Michael, carter, 193 Sanguinet
Smith Michael, laborer, Centre n Henry
Smith Miss, 45 McGill College av
Smith Miss Alice, 1366 St Catherine
Smith Miss Margaret, 75 Seaton
Smith Miss Mary A., dressmaker, 151 St Charles Borromée
Smith Mrs. Adelaide, wid Robert, 411 Craig
Smith Mrs. Anna, wid Wm., 19 St Germain
Smith Mrs. B., wid John, 907 Sherbrooke
Smith Mrs. Bridget, wid James, 208 Etienne
Smith Mrs. C., wid W., bdg hse, 83 College
Smith Mrs. Catherine, wid N., 90 Lagauchetière
Smith Mrs. E., wid hon. judge, 1070 St Catherine
SMITH MRS. ELEANOR, wid Richard, quarry owner, Coteau St Louis
Smith Mrs. Eliza, wid Henry, 99 St Charles Borromée
Smith Mrs. Eliza, wid Marshall, St Patrick n St Andrew
Smith Mrs. Helen, wid Joseph, 67 Jacques Cartier
Smith Mrs. M., wid Ths., fruits, Bonsecours market
Smith Mrs. Maria, wid James W., 149 St Dominique
Smith Mrs. Mary, wid Michael, r 13 Cemetery
Smith Mrs. Mary Ann, wid John, 35 Hermine
Smith Mrs. Mary L., wid Wm., 119 Richardson
Smith Mrs. Sarah, wid Geo., 23 Centre
Smith Mrs. Sarah A., wid John B., 283 Mountain
Smith Ol., cooper, 202 Seigneurs
Smith Owen, armory sergeant, 169 Sanguinet
SMITH OWEN, groceries, wines and liquors, 531 Dorchester cor St George
Smith Pat., carter, 222 St Elizabeth

BARRY & CAMPBELL, CARPET, OIL CLOTH & CURTAIN WAREHOUSE, 206 & 210 McGILL ST.

Smith Pat., shoemaker, 96 Chenneville
Smith Pat., sugar refiner, 35 Gain
Smith Pat. J., clerk, 54 Ottawa
Smith Philip, plasterer, 556 Dorchester
Smith R. W. H., clerk, 37 Union av
Smith Robert, carter, 180 Canning
Smith Robert, carter, 81 Visitation
Smith Robert, cashier at H. Morgan & Co.'s, 27 Belmont
Smith Robert, lithographer, 16 Coursol
Smith Robert A., head manager H. & A. Allan's office, 19 McGill College av
Smith Robert M., conductor G.T.R., bds at 14 Condé
Smith Sam., laborer, r 109 Murray
Smith Stephen, newsdealer, 6 Mountain
Smith Ths., blacksmith, 13 Richardson
Smith Ths., carter, r 48 Farm
Smith Ths., grocer, 560 St Bonaventure
Smith Ths., laborer, 164 Wellington
Smith Ths., storeman, r 76 Bleury
Smith W., clerk G.T.R., bds at 56 University
SMITH W. A., & CO., manufacturers of shirts, collars and gentlemen's furnishings, 20 St Helen
Smith W. E., clerk G.T.R., 93 Canning
Smith W. Howe, commission merchant, 16 St Sacrament, h 311 St Urbain
SMITH W. P., M.D., L.F.P. & S., Glasgow, physician and surgeon, 44 Beaver hall terrace
Smith Wallis Robert, 411 Craig
Smith Wm., blacksmith, 160 Dalhousie
Smith Wm., clerk, 391 Sherbrooke
Smith Wm., laborer, 153 Amherst
Smith Wm., laborer, 79 Nazareth
Smith Wm., laborer, 160 Richardson
Smith Wm., laborer, bds at 780½ Craig
Smith Wm., lumber merchant, 56 Panet
Smith William, of W. Smith & Brother, 56 Simpson
Smith Wm., printer, 4 Charbonneau
Smith Wm., ropemaker, r 106 Papineau road
Smith Wm., ropespinner, 16 Shaw
Smith Wm., storeman, 119 Bleury
Smith Wm. A., of W. A. Smith & Co., 209 Bleury
Smith William B., of D. Morrice & Co., and manager Montreal Cartage Co., 38 St Peter, h 418 Guy
SMITH WILLIAM, & BROTHER, Montreal Tobacco works, 74 Queen
SMITH WILLIAM D., house, land and estate agent, 163 St James, h 32 Drummond
Smith Wm. D., engineer, 124 Centre
Smith Wm. H., commission merchant, 16 St Sacrament, h 311 St Urbain
Smith W. Oliver, 645 Sherbrooke
Smith Wm. Ths., brassmoulder, 66 St George
Smylie Mrs. Helena, wid Sam., 172 St Hubert
Smyth A., clerk, bds at 73 Bleury
Smyth A., contractor, bds at 73 Bleury
Smyth George, & Co., produce and provision merchants, 2 Bonsecours market
Smyth Geo., storeman, bds at Hotel du Peuple, 183 Commissioners
Smyth Geo., of George Smyth & Co., 14 Barclay
Smyth Henry L., merchant, 52 St Henry, h 259 University
Smyth John B., of Geo. Smyth & Co., 14 Barclay
Smyth Wm., bricklayer, r 70 Duke
Smyth Wm., gardener, 68 Mayor
Snelling H. W., clerk 196 St Constant
Snowball Frs., clerk, 286½ St Dominique
SNOWDON & BROTHER, wood and coal merchants, 156 Mountain
SNOWDON C. C., & CO., wholesale hardware, 454 and 456 St Paul, and 9 St Nicholas
Snowdon Cornelius C., of C. C. Snowdon & Co., 297 Upper University
Snowdon Ed., conductor G.T.R., 179 Etienne
SNOWDON HORACE L., advocate, 67 St François Xavier, h 139 Metcalfe
Snowdon James, of Snowdon & Brother, Côte St Luc
Snowdon Wm. C., of Snowdon & Bro., 46 Scotland
Sobery Sam., jeweller, 28 Desrivières
SOCIÉTÉ DE CONSTRUCTION DU CANADA, Louis Gauthier, president; L. W. T. Frechet, secretary, 16 St James
SOCIÉTÉ CANADIENNE FRANCAISE DE CONSTRUCTION DE MONTREAL, L. H. Charbonneau, secretary-treasurer, 28 St Gabriel
SOCIÉTÉ DE CONSTRUCTION CANADIENNE DE MONTREAL, C. Melançon, president; Joël Leduc, vice-president; L. A. Jette, advocate and secretary, M. Rivet, treasurer, office 46 St Vincent
SOCIÉTÉ DE CONSTRUCTION MONTARVILLE, I. A. Quintal, N.P., president; J. B. Jodoin, vice-president; C. H. A. Guimond, secretary-treasurer, St Lambert cor St James
SOCIÉTÉ DE CONSTRUCTION DE MAISONNEUVES, Chs. Desmarteau, president, Thos. Bertrand, secretary-treasurer, 16 St Vincent
SOCIÉTÉ DE CONSTRUCTION ST JACQUES, Ed. Beauvais, secretary, 352½ St Catherine
SOCIÉTÉ DE PRET ET CRÉDIT FONCIER, D. E. Papineau, president; N. Villeneuve, vice-president; P. A. Fauteux, cashier, 8 St Lambert
SOCIÉTÉ PERMANENTE DE CONSTRUCTION DU DISTRICT DE MONTREAL, P. Fauteux, advocate, secretary-treasurer, 8 and 10 St Lambert
SOCIÉTÉ PERMANENTE DE CONSTRUCTION JACQUES CARTIER, W. Berthiaume, president; Alexis Brunet, secretary, 38 St James
SOCIETY FOR THE PREVENTION OF CRUELTY TO ANIMALS, Frederick Mackenzie, secretary-treasurer, office Mechanics hall, 204 St James
SŒURS DU BON PASTEUR, Marie de Ste Hélène, superioress, 174 Fullum
SŒURS DE L'HOTEL DIEU, Hotel Dieu cor Upper St Urbain
SŒURS DE LA MISERICORDE, Dorchester cor Campeau
SŒURS DES S.S. NOMS DE JESUS ET MARIE CONVENT, Mother Teresa, superioress, Hochelaga
Sogonne Casimir, carpenter, 22 Hunter
Soheam Charles, laborer, 192 St Martin
Soldorse Wm., tinsmith, 21 Durham

BABCOCK FIRE EXTINGUISHERS AND SELF ACTING ENGINES.

RY & CAMPBELL, CARPET, OIL CLOTH & CURTAIN WAREHOUSE, 208 & 210 McGILL ST.

LOMON C. H., & CO., importers and manufacturers agents, 69 St Peter
omon C. H., of C. H. Solomon & Co., 69 St Peter, resides at Longueuil
y Joseph, watchmaker, bds at 4 St Dominique
y Pierre L., patternmaker, 37 Lacroix
merville Alexander, The Whistler at the Plough, Montreal post office

OMERVILLE D.,
carpenter and joiner, shop fixtures, packing cases, &c., 14 Jurors, h 47 Mayor
merville Francis, furrier, r 199 St Dominique
mmerville Frs., carter, 136 Colborne
mmerville James, jeweller, 41 Bleury, h 16 Plateau
mier Clement, shoemaker, 470 St Mary
nne Christopher, of Ths. Sonne & Brother, 109 St George
NNE THOMAS, & BROTHER, sailmakers, 13 Common, factory 181 Duke
nne Ths., of Ths. Sonne & Brother, 109 Wellington
ns of Temperance hall, John S. Hall, G.S., 6 Bleury
olly John, carter, 176 Wellington
with James, inspector Queen Insurance Co., 21 St Mary
RIN REV. VINCENT, Seminary of St Sulpice, 320 Notre Dame
thergill Wm., milk dealer, Manufacturers n Brewster's road
ucisse Frs., contractor, 102 St Hubert
UCISSE HENRI, contractor, 197 St Dominique, workshop in rear
ucisse Pierre, laborer, r 463 Jacques Cartier
ucy Wm., joiner, r 167 St Martin
ulard Louis, confectioner, 261 St Bonaventure
ulard Misael, shoemaker, r 168 Durham
ulière Clément, grocer, 281 Ontario
ulière Edmond, laborer, 26 Desalaberry
ulière J. Bte., boilermaker, 546 St Mary
ulière J. Bte., cooper, r 51 Wellington
ulière Joseph, 271 Ontario
ulière Louis, painter, 274 German
ulière Mrs. Chs., furrier, 670 St Joseph
ulière Mrs. Sophie, wid J. Bte., 45 Chaboillez
ulière Nap., finisher, 51 Colborne
ulière Onésime, clerk, 101 St Antoine
ulière Victor, trader, bds at 153 St Maurice
ulière Xavier, laborer, 7½ Logan
urdiff Aimé, laborer, 201 Lagauchetière
urdiff Médéric, carter, r 199 Visitation
OUTH CHARLES, Eagle hotel, 23 and 25 College
OUTH EASTERN RAILWAY COMPANY, hon. A. B. Foster, manager; H. B. Alden, superintendent, 202 St James
outhwell Mrs. Mary, wid William, 4 Smith
owdon Frs. M., insurance agent, 559 Dorchester
owinsky S., bds at 12 St Henry
pacey Wm., straw hat manufacturer, 97 St Antoine
pain Pat., laborer, 140 McCord
PANISH CONSULATE, Jean Lukin Leprohon, vice consul, 237 St Antoine
parking Chs., wool sorter, 16 Hunter
Sparks Mrs. Ann, wid Richard, 30 Ottawa
Spathy Geo., tobacconist, 47 Blake
Spaulding Abram, of Smith, Cochrane & Co., 21 University
Spearman Ed., conductor G.T.R., 30 Farm
Spearman J., & Co., plasterers, 56 Colborne
Spearman James, of J. Spearman & Co., 56 Colborne
Spearman J., of J. Spearman & Co., 56 Colborne
SPEARPOINT & CO., merchant tailors, 32 Victoria sq
Speary John, storeman, 196 St Constant
Spedding Henry, engineer, 509 William
Spellessy Pat., carter, 91 Canning
Spellessy Martin Jos., contractor, 636 St Joseph
Spelman John, laborer, 26 Manufacturers
Spénard Chs. C., notary, 69 St Philip
Spénard Mrs. L. P., wid Léon, 12 Montcalm
Spence Alex., manufacturers agent and commission merchant, 223 McGill, h 87 University
Spence Arch., moulder, 37 City Councillors
Spence David, driver, 619 St Mary
Spence David, salesman, 22 Panet
Spence Geo., foreman, 34 Chenneville
Spence Geo., moulder, 36 Chenneville
SPENCE JOHN C., proprietor stained glass works, 29 Jurors, h 113 Durocher
Spence R., clerk, 30 Burnside place
Spence Stephen, storeman, 297 German
Spencer Mrs. Elizabeth, wid Wm., r 95 Kempt

SPENCER RICHMOND, dispensing chemist and druggist, 469 and 471 Notre Dame cor McGill, h 14 University

SPICER WILLIAM J., local superintendent central and western districts G.T.R., Point St Charles, h 951 Dorchester
Spier James, insurance inspector, 98 Duke
Spier Wm., 94 Duke
Spiers Mrs. Mary, wid Robert, 33 Shannon
SPINDLO THOMAS, baker, 44 German
Spittel Alex., clerk, 4½ Cadieux
Splawn Mrs. C., wid Jeremiah, 90 Chenneville
Spong J. J. R., assistant teacher Ann street school, 171 Ann
Spooner A. A., basketmaker, 139 Colborne av
Spooner John M., pipemaker, 139 Colborne av
Spoor Chs., G.T.R., bds at 123 Congregation
Sprague H., clerk, bds at Donegana hotel, 31 Notre Dame
Sprague Jos., printer, bds at 233 St Antoine
Spratt Robt., of Howland, Spratt & Co., agent Anchor Marine Insurance Co., cor St Denis and Sherbrooke
Sprenger Mrs. R., wid Alfred, r 117 Beaudry
SPRIGINGS RICHARD, superintendent Mount Royal cemetery, h Mount Royal cemetery
Sprigings Wm., gardener, Mount Royal cemetery
Spring John, dry goods, 394¾ St Catherine
SPRINGFIELD HOUSE, Antoine & Olivier Salvas, proprietors, 202½ St Paul and 163 Commissioners
Springle James K., architect, 162 St James, h 74 Aylmer
Spring-Rice hon. Edmund H., 1241 Dorchester

OFFICE VICTORIA SQUARE. HOMER BAKER GENL. AGT. FOR CANADA. See page 249

BARRY & CAMPBELL, CARPET, OIL CLOTH & CURTAIN WAREHOUSE, 208 & 210 McGILL ST.

Sprinkling Wm., carter, Island
Sproule Mrs. Phœbe, wid Robt., 24 Desrivières
Squirrel Geo., 52 Chenneville
St Amand Chs., collector, 194 German
St Amour Alexis, contractor, 106 St André
St Amour Frs., grocer, 36 Mountain, h 38 Mountain
St Amour Ignace, clerk, 58 Barré
St Amour Israël, P. O. clerk, 308 Wolfe
St Amour Mrs. Emélie, wid Hypolite, 142 St Maurice
St Amour Nar., laborer, 338 Lafontaine
St Amour Pierre, cooper, 165 Seaton
ST ANDREW'S CHURCH, ch of Scotland, rev. Gavin Lang, pastor, cor Belmont and Beaver hall hill
ST ANDREW'S HOME, Donald Campbell, superintendent, 484 Dorchester
ST ANNS CHURCH, rev. James Hogan, J. Brown and H. Leguerré, priests, 28 Basin cor McCord
ST ANNS MARKET, Thomas Day, clerk; Charles Larin, assistant clerk, 97 McGill cor Commissioners and Foundling
St Anns school and academy, sister St Francis, superioress, 102 McCord
St Antoine Abraham, contractor, 224 German
St Antoine Ant., trader, 45 Beaudry
ST ANTOINE COFFIN STORE, Richard Seale, undertaker, 43 St Antoine, cor St Monique
ST ANTOINE MARKET, Edouard Payette, clerk; William Foster, assistant clerk, Mountain cor St Bonaventure
St Antoine school, sister St Renny, directress, 1 St Margaret
St Arnault Henri, bookkeeper, bds at 2 Picard lane
St Aubin Frs., bricklayer, 373 Jacques Cartier
St Aubin Jos., carter, 6 St Roch lane
ST BRIDGET'S CHURCH, R. catholic, rev. J. B. Champeau, curé, 101 Dorchester cor Sydenham
St Bridget's home and house of refuge, sister Ryan, superioress, 633 Lagauchetière
St Charles Alexis, butcher, 412 St Catherine, h 48 St André
St Charles Alexis, jun., pork butcher, 48 Bonsecours Pork market, h 438½ St Catherine
St Charles Alexis, sen., butcher, 438½ St Catherine
St Charles Charles, trader, bds at 47 Dubord
St Charles Eugène, pork butcher, stall 9 Bonsecours Pork market, h 53 St Christophe
St Charles F. X., foreman, 172 Seaton
ST CHARLES F. X., & CO., flour and provision merchants, 9 and 11 William
St Charles Frs. X., of F. X. St Charles & Co., 47 Dubord
St Charles Ovila, butcher, 269 St Dominique
St Claire Miss Hermine, dressmaker, 178 Vitré
St Cyr Frs., cabinetmaker, 500 St Joseph, h 498 St Joseph cor Guy
St Cyr George, cabinetmaker, 626 St Joseph
St Cyr Miss Eléonore, dressmaker, 34 Vallée
St Cyr Theod., grocer, Iberville
St Denis academy, sisters of Congregation of Notre Dame, sister St Providence, superioress; 33, 35 and 37 St Denis
St Denis Amédée, broommaker, 255 St Bonaventure
St Denis André, miller, 172 Seigneurs
St Denis Calixte, 575 St Bonaventure
St Denis Edouard, of L. Chaput, Fils & Co., 68 St Urbain
St Denis Frs. X., laborer, Durham ab Ontario
St Denis Jos., joiner, 6 St Catherine
St Denis Jos., shipcarpenter, Brewster's road
St Denis Lewis, barkeeper, 24 St Joseph
St Denis Louis, laborer, 33 Fulford
St Denis Louis, sailor, 77 Delisle
St Denis Mrs. Amable, wid Michel, milliner, 6 St Margaret
St Denis Mrs. Henriette, wid Nar., 84 Inspector
St Denis Vital, switchman G.T.R., 117 Grand Trunk
St Dizier H., agent, 222 St Hubert
St Félix school, R. catholic, sister St Charles, superioress, 5 Schoolhouse
ST GABRIEL CHURCH, ch of Scotland, rev. Robert Campbell, minister, St Gabriel
ST GABRIEL CHURCH, R. catholic, rev. J. J. Salmon, curé; J. Walsh, sexton, St Andrew cor Centre
St Gabriel Church school, R. catholic, Miss Mary Ellen Keegan, principal, St Andrew cor Centre
ST GABRIEL MARKET, Montgomery M. Vaughan, clerk, cor Centre and Montmorenci
ST GABRIEL PUBLIC POUND, Montgomery M. Vaughan, clerk, Centre
St George —, driver City Omnibus Co., 684 St Lawrence
St George Edouard, laborer, r 114 Versailles
St George Hormisdas, car driver, 50 Panet
St George Jos., barkeeper, 68 Jacques Cartier
St George Léon, hotel runner, 33 Desalaberry
St George Mrs. Emilie, wid Ant., dressmaker, 459 Panet
St George Mrs. Margaret, wid J. B., 222½ St Lawrence
St George Nap., laborer, r 165 Montcalm
St George Régis, milkman, r 77 Visitation
ST GEORGE THEODORE, tinsmith and plumber, 98 St Lawrence, h 236 St Elizabeth
ST GEORGE'S CHURCH, ch of England, very rev. Wm. B. Bond, LL.D., dean of Montreal, incumbent; rev. James Carmichael, M.A., Bishop's chaplain, assistant minister; W. Critchley, clerk, St François de Salles cor Donegana
ST GEORGE'S CHURCH SUNDAY SCHOOL, ch of England, Stanley n Dorchester
St George's Drug Mill and Laboratory, Kerry, Watson & Co., proprietors, 25 St Jean Baptiste
ST GEORGE'S HOME, J. E. Pell, chairman, of the Charitable committee, superintendent; Mrs. Frank Friend, matron, 139 St Antoine
ST. GEORGE'S LODGE, No. 19, C.R., post office box 679
St George's Mission school, Miss Mary Wales, teacher, 162 St Bonaventure
St Germain Aimé, carter, r 89 Durham
St Germain Alphé, joiner, 27 St Felix
St Germain Auguste, carter, 363 Jacques Cartier

BABCOCK FIRE EXTINGUISHERS, AND SELF ACTING ENGINES.

BARRY & CAMPBELL, CARPET, OIL CLOTH & CURTAIN WAREHOUSE, 208 & 210 McGILL ST.

St Germain Auguste, grain dealer, 108 Seaton
St Germain Désiré, laborer, 304 Mignonne
St Germain Ed., joiner, 63 Visitation
St Germain Etienne, horse dealer, 217 Jacques Cartier
St Germain Jacques, gardener, 455 Amherst
St Germain Laurent, laborer, 110 Seaton
St Germain Louis, baggageman G.T.R., 239 Seigneurs
St Germain Louis, baker, 455 Amherst
St Germain Mrs. E., wid Jules, 89 Canning
St Germain Mrs. Elise, wid L., 99 Jacques Cartier
St Germain Mrs. Mathilde, wid J. Bte., 181 St Elizabeth
St Germain Nar., blacksmith, r 106 Durham
St Hilaire Eli, shoemaker, 26 Dubord
St Hilaire Elzéar, clerk, bds at 543½ St Joseph
St Hilaire Guillaume, shoemaker, 302 Amherst
St Hilaire Jos., laborer, 83 Dufresne
St Hilaire Nar., foreman, 128 Sydenham
St Hilaire Nar., shoemaker, 26 Dubord
St Hilaire Victor, laborer, 83 Dufresne
St Hilaire Wm., shoemaker, 302 Amherst
St Hilaire Zéphirin, laborer, r 59 Dufresne
St Hill Robert, engineer, off 67 St Urbain
St Ives Ant., policeman, 233 Sanguinet
St Ives Télesphore, carter, St Patrick
St Jacques Adolphe, carriagemaker, 112 Wolfe
St Jacques Calixte, laborer, 113 St Charles Borromée
St Jacques Casimir, grocer, 96 Canning
St Jacques Jacques, commercial traveller, 153 St André
St Jacques Louis, barber, 428 Ontario
St Jacques Luc, laborer, 131 Dorchester
St Jacques Mrs. N., wid Gabriel, 484 St Bonaventure
St Jacques Nap., laborer, 243 Mignonne
ST JAMES CHRISTIAN BROS. SCHOOL, Brother Olivier, principal, 119 St Denis
ST JAMES CHURCH, R. catholic, rev. D. Mercier, curate, 127 St Denis
ST JAMES CLUB, James Hempsted, secretary, 685 Dorchester
ST JAMES MARKET, 441 Ontario
ST JAMES ROMAN CATHOLIC LIBRARY, George Ducharme, guardian, 473 St Catherine
ST JAMES THE APOSTLE CHURCH, ch of England, rev. canon Ellegood, M.A., incumbent; rev. R. W. Norman, M.A., minister, 1132 St Catherine west
St Jean A., crockery &c., Bonsecours market, h 2 Rachelle, St J. Bte. village
St Jean Adolphe, saddler, 24½ St Mary
St Jean Aimé, boots and shoes, 151 Seigneurs
St Jean Alfred, 175 McGill
St Jean Alp., contractor, 211 St André
St Jean Ant., carpenter, 234 Mignonne
St Jean Ant., shoemaker, 96 Durham
St Jean Baptiste hall, F. X. Dubord, guardian, 18 St James
ST JEAN BAPTISTE MARKET, Ovide Fauteux, clerk, St Lawrence, St J. Bte. village
St Jean Calixte, shoemaker, 61 Durham
St Jean Charles, grocer, 139 and 141 Centre
St Jean David, shoemaker, r 114 Seaton
St Jean Ed., shoemaker, r 250 Montcalm
St Jean Eugène, joiner, bds at 81 Chatham
St Jean Frs., laborer, 218½ St Martin
St Jean Frs. X., carter, 32 St Pierre lane
St Jean Geo., laborer, r 60 St Antoine
St Jean Isaïe, of Rivet & St Jean, 113 Campeau
St Jean J. Bte., shoemaker, r 61 Durham
St Jean Jos., clerk, bds at 411 St Joseph
St Jean Jos., laborer, 211 Durham
St Jean Jos., saddler, 635 Mignonne
St Jean Jos., storeman, 300 Lafontaine
ST JEAN L. G., dry goods, 44 Sanguinet
St Jean Louis, brewer, 269 Mignonne
ST JEAN LOUIS, groceries, wines and liquors, 112 St Elizabeth
St Jean Louis, bookkeeper, 151½ St Elizabeth
St Jean Louis, laborer, r 529 William
St Jean Louis, laborer, r 435 Panet
St Jean Louis, laborer, Basin
St Jean Max., shoemaker, r 114 Beaudry
St Jean Miss Mary, tailoress, 60 St Felix
St Jean Miss Odile, tailoress, 138 St Urbain
St Jean Moïse, shoemaker, r 81 Durham
St Jean Mrs. C., wid David, r 131 St Bonaventure
St Jean Mrs. Charlotte, wid J. Bte., 96 Durham
St Jean Mrs. Christine, wid S., 346 Visitation
St Jean Mrs. Justine, wid Ed., r 167 Montcalm
St Jean Mrs. Marguerite, wid Jos., 147 Panet
St Jean Narcisse, jun., blacksmith, 470 St Mary
St Jean Nar., sen., 470 St Mary
St Jean Ovila, carpenter, 236 Mignonne
St Jean Placide, baker, 19 Dufresne
St Jean Placide, laborer, 19 St Pierre lane
ST JEAN ROMAIN, groceries, wines and liquors, 405 St Joseph, h 17 Vitré
St Jean Sam., boot and shoe store, 506 St Mary
St Jean Samuel, of Rivet & St Jean, 47 Notre Dame
St Jean Sam., shoemaker, 190 Visitation
St Jean Théophile, carter, r 187 Montcalm
St Jean Théophile, driver, 14 St Margaret
St Jean Ths., bank teller, 13 St André
St Jean Tous., 221 Dorchester
St Jean Xavier, shoemaker, 171 Centre
St John Pat., shoemaker, 64 Hermine
ST JOHN THE EVANGELIST GRAMMAR AND CHOIR SCHOOL, rev. Edmund Wood, M.A., superintendent, 276 St Urbain
ST JOHN THE EVANGELIST FREE SEAT CHURCH, ch of England, rev. Edmund Wood, M.A., incumbent; rev. A. Prime and rev. Charles A. Daniel, assistant ministers, 278 St Urbain cor Dorchester
ST JOHN'S (FRENCH) CHURCH, ch of Scotland, Dorchester, bet St Urbain and St Charles Borromée
ST JOHN'S (GERMAN) CHURCH, Protestant, rev. C. F. W. Rechenberg, minister, 129 St Dominique
ST JOSEPH DRUG HALL, L. J. P. DesRosiers, M.D., proprietor, 389½ St Joseph
ST JOSEPH SCHOOL, Congregational Nuns, sister St Calixte, directress, 481 St Joseph
ST JOSEPH SCHOOL, by sisters of Nom de Jésus et Marie, rev. sister Marie Berkman, directress, Cemetery
ST JOSEPH STREET WESLEYAN METHODIST CHURCH, 610½ St Joseph

BARRY & CAMPBELL, CARPET, OIL CLOTH & CURTAIN WAREHOUSE, 208 & 210 McGILL ST.

ST JOSEPH'S CHURCH, R. catholic, rev. L. Regourd, curé, 316 Richmond
St Joseph Commercial academy, Jos. Mauffette, principal, 440 St Joseph
ST JUDE'S CHURCH, church of England, rev. A. R. Macduff, B.A., incumbent, cor Workman and Vinet, n St Joseph
St Jules Adolphe, upholsterer, 61 Cemetery
St Julien Mrs. Angélique, wid Timothé, 441 Sherbrooke
St Laurent Frs. A., commercial traveller, 72 Champ de Mars
ST LAWRENCE AND CHICAGO FORWARDING CO., D. Macphie, manager, office 16 Foundling
ST LAWRENCE AND DORCHESTER CARRIAGE FACTORY, F. X. Roy, proprietor, 445 Dorchester cor St Lawrence
ST LAWRENCE DOMINION DRY GOODS STORE, Mrs. John Rafter, proprietress, 67 St Lawrence
ST LAWRENCE ENGINE WORKS, William P. Bartley & Co., 17 Mill. *See Adv page*
ST LAWRENCE HALL, F. Geriken, proprietor, 139 St James
ST LAWRENCE MARKET, William Gunn, clerk, 198 St Lawrence
ST LAWRENCE TOW BOAT CO., Dennis Gaherty, agent, 313 Commissioners
St Léger James, blacksmith, 16 Roy lane
St Louis capt. Louis, 15 Dalhousie sq
St Louis Grégoire, stonecutter, 306 Amherst
St Louis J. Bte., builder, 232 St George
St Louis J. Bte., contractor, 83 St Elizabeth
ST. LOUIS J. BTE. & FRERE, stonecutters, 290 St Charles Borromée, office and yard 781 Dorchester
St Louis Louis, of Lespérance & St Louis, 96 Notre Dame
St Louis Ol., painter, 153 Durham
St Louis Prosper, painter, 53 St Ignace
St Louis Toussaint, barber, 427 Lagauchetière
ST LUKE'S CHURCH, ch of England, rev. James Thorneloe, incumbent; J. Mitchell, sexton, 91 Dorchester cor Seaton
St Marcel Mrs. A., wid J. Bte., baskets, &c., Bonsecours market, h 32 Emery
Ste Marie Alexis, laborer, 291 Wolfe

STE MARIE BROTHERS,
IMPORTERS OF
FRENCH, ENGLISH AND
AMERICAN DRY GOODS,
454 Notre Dame

Ste Marie Alexandre, laborer, 291 Wolfe
Ste Marie Chs. E., merchant, 83 Bleury
Ste Marie E. C., of Ste Marie Bros., 83 Bleury
Ste Marie Eusèbe, carter, 17 St Vincent
Ste Marie Geo., laborer, 219 Wolfe
Ste Marie Henry, clerk, 14 Union av
Ste Marie Isaïe, jun., lumber merchant, 454 Ontario
Ste Marie Jos., laborer, 17 Logan
Ste Marie Jos., tobacconist, r 177 Panet
Ste Marie Jos., of Ste Marie Bros., 83 Bleury
Ste Marie Mrs. F., wid Hubert, 44 St André
Ste Marie Narcisse, millwright, 48 St Ignace
Ste Marie Olivier, laborer, 144 Beaudry
Ste Marie Ovide, of Ovide Ste Marie & Co., Courville
STE MARIE OVIDE, & CO., warehousemen, 22 to 26 St Sacrament
Ste Marie Pierre, sen., 454 Ontario
Ste Marie Pierre C., agent, 83 Bleury
STE MARIE PETER EMERY, proprietor Star house, dealer in liquors, wines, cigars, &c., 483 Craig cor Perrault lane
Ste Marie Tous., horse dealer, 51 St Louis
ST MARK'S CHURCH, ch of Scotland, Alex McFarlane, sexton, William cor Dalhousie
St Martin Chs., butcher, 237 Seigneurs
St Martin Jos., butcher, 13 and 14 Papineau market, h 21 St Adolphus
St Martin Jos., tobacconist, 373 St Mary
ST. MARTIN LOUIS, groceries, wines and liquors, 312 Fullum
St Martin Louis, grocer, 6 Dufresne
St Martin Oct., carpenter, 9 Joachim lane
St Martin Pierre, laborer, bds at 12 St Dominique
St Mary's academy, Alfred Lacroix, principal, 184 Craig cor Visitation
ST MARY'S COLLEGE, rev. F. T. Fleck, S.J., president; rev. T. French, S.J., vice-president, 142 Bleury
ST MARY'S FOUNDRY, Toussaint Crevier, proprietor, 99 Craig
ST MATTHEW'S CHURCH, ch of Scotland, rev. Chs. A. Doudiet, minister, 113 Congregation
St Matthew's school, Miss Fraser, head teacher, Miss Elliott and Miss Maver, assistants, 113 Congregation
St Maurice Adolphe, laborer, Basin
St Maurice Frs., trader, r 24 St Adolphus
St Maurice Gédéon, laborer, r 84 St Antoine
St Maurice Jérémie,, wood corder, r 39 Mountain
St Maurice Jos., laborer, r 84 Murray
St Maurice Mrs. Alphonsine, milliner, 528 St Joseph
St Maurice Z., baker, 126 Wolfe
St Maurice Zotique, joiner, 524 St Joseph
St Michel Charles, engineer, 53 St Ignace
St Michel Dr. Jos., oculist, 219 Amherst
St Michel & Normandin, butchers, 441 Lagauchetière
St Michel Joseph, of St Michel & Normandin, 441 Lagauchetière
ST NICHOLAS HALL, Moses Kimball, 9 Jacques Cartier sq
St Onge Ernest, laborer, 12 St Claude
St Onge François, laborer, 105 Versailles
St Onge Gabriel, trader, 175 St Maurice
St Onge Jos., tailor, 70 Notre Dame
St Onge Joseph, laborer, r 258 Seaton
St Onge Jos., shoemaker, r 203 Seaton
St Onge Jos., tavern, 143 and 145 St Bonaventure
St Onge Louis, driver, 345 Montcalm
St Onge Louis, carter, 161 St André
St Onge Moïse, pegger, 384 Montcalm
St Onge Noël, joiner, 12 St Claude
St Onge Ol., sexton, 101 Cemetery

BABCOCK FIRE EXTINGUISHERS, AND SELF ACTING ENGINES.

ARRY & CAMPBELL, CARPET, OIL CLOTH & CURTAIN WAREHOUSE, 208 & 210 McGILL ST.

t Onge Pierre, stuffer, 165 St Bonaventure
t Onge Séraphin, horse dealer, 38 Chaboillez
t Onge Séraphin, of Lafrenière & St Onge, 110 Cemetery
t Patrick's academy, Henry C. O'Donoghue, principal, Richmond n Centre
t Patrick's Catholic Young Mens Society, reading room's, 660 Craig
T PATRICK'S CHURCH, R. catholic, rev. P. Dowd, parish priest, cor Lagauchetière and St Alexander
T PATRICK'S HOUSE, 92 St Alexander
T PATRIK'S ORPHAN ASYLUM, rev. sister Forbes, superioress; rev. Father Dowd, director, 630 Dorchester
T PATRICK'S SCHOOL, conducted by the Nuns of the Congregation, sister St Wilfred, superioress, 79 St Alexander
T PATRICK'S SOCIETY, Michael Donovan, president, Toupin's building, McGill cor Notre Dame
T PAUL'S CHURCH, ch of Scotland, rev. John Jenkins, D.D., minister, Dorchester cor St Monique
T PAUL'S UNION CHURCH, Côte St Paul
T PETER'S CHURCH, R. catholic, rev. Pères Oblats, cor Visitation and Dorchester
t Pierre Alfred, barber, 151 St Bonaventure
t Pierre Antoine, laborer, r 303 Panet
t Pierre Eustache, carter, 88 Barré
t Pierre Felix, mason, r 348 Sydenham
t Pierre Geo., brassfinisher, 235 Seigneurs
t Pierre Henri, mason, r 202 Panet
t Pierre Henri C., of Ouimet, St Pierre & Augé, 79 German
t Pierre Honoré, clerk, 221 St Catherine
t Pierre Isidore, laborer, 39 Lusignan
t Pierre J. Bte., constable, 123 Panet
t Pierre J. Bte., grocer, 229 Visitation
t Pierre J. Bte., laborer, 188 Montcalm
t Pierre J. Bte., laborer, 47 St Hypolite lane
t Pierre Jos., butcher, 633 Mignonne
t Pierre Joseph, plasterer, 447 Amherst
t Pierre Jos., shoemaker, 188 Montcalm
t Pierre Lazare, rubbercutter, r 53 Seaton
t Pierre Louis, 46 Sydenham
t Pierre Louis, shoemaker, 188 Montcalm
t Pierre Mat., police sergeant, 24 Brock
t Pierre Miss Apolline, 46 Sydenham
t Pierre Mrs. Clotilde, wid Fabien, 39 St Hypolite lane
t Pierre Mrs. C., wid F., huckster, 35 St Lawrence market, h 535 Ontario
t Pierre Ol., carpenter, 399 Sydenham
t Pierre Théodore, laborer, 9 L Beaudry
t Pierre W., painter, 319 Montcalm
t Romain Jos., traveller, 21 Emery
T SERAPHINE SISTER, Congregational Nuns school, 35 Visitation
T STEPHEN'S CHURCH, ch of England, rev. canon Evans, M.A., rector, 125 Dalhousie
T THOMAS CHURCH, ch of England, rev. J. A. McLeod, M.A., incumbent, 302 St Mary cor Voltigeurs
T VINCENT DE PAUL ASYLUM, rev. sister St Thomas, superioress, 44 Visitation
T VINCENT HOTEL, George Maybank, proprietor, 48 St Vincent
ST VINCENT WILLIAM, city bill poster, 63 Bleury cor Lagauchetière
St Yves Ant., policeman, 233 Sanguinet
Stack Ed., bricklayer, 47 St Philip
Stack James, laborer, 51 Seminary
Stack Michael, laborer, 675 Mignonne
STACY GEORGE, nail manufacturer, 84 Chatham
Stafford Frs., commercial traveller, 631 St Catherine
Stafford James, baker, 138 Ottawa
Stafford James, of Stafford & O'Connor, 38 Latour
Stafford Jeremiah, carter, 150 Wellington
Stafford John, tailor, 74 St James, h 56 St Famille
Stafford Mrs. Mary, wid Chs., 345 Seigneurs
STAFFORD & O'CONNOR, provision merchants, 17 William
Stafford Philip, laborer, 145 McCord
Stafford Thomas, storeman, 30 William
Stafford Wm., machinist, 42 College, h 87 Workman
STAFFORD WILLIAM, of W. Stafford & Co., 99 St Hubert
STAFFORD W., & CO., boot and shoe manufacturers, 6 Lemoine
Staken Pat., laborer, 128 Murray
Staken Pat., laborer, r 109 Murray
STAINED GLASS WORKS, John C. Spence, proprietor, 27 Jurors
Stancliffe Frederic, of Robertson & Stancliffe, resides at Lachine
STANDARD LIFE ASSURANCE CO., with which is now united the Colonial Life Assurance Co., W. M. Ramsay, manager, 151 St James. *See Adv p 7*
Standley Stephen, billiard table manufacturer and bdg hse, 780 Craig, h 782 Craig
Stanley James, laborer, 500 St Dominique
Stanley J. H., dry goods, 353 Wellington
Stanley Henry W., contractor, 164 St Elizabeth
STANTON O. W., real estate agent, 191 St James, h 1293 St Catherine
Stanton Robert, laborer, 170 Wellington
STANWAY GEORGE, general broker and commission merchant, 5 Corn exchange, 10 St John, h 27 Richmond sq
Staples G., hatter, bds at 37 St Alexander
"STAR" PEG MANUFACTURING CO., manufactures machine pegs, patent improved elyptic shank, office 5 Ottawa
STAR (THE EVENING), daily, annual subscription $3; weekly 60c.; payable in advance, Graham & Co., proprietors and printers, 624 Craig and 131 Fortification lane
Stark Cranson A., 101 St Janvier
Stark & Bruce, produce merchants, India Chambers, 13 Hospital
STARK EDWARD, A.I.A., manager Life, Guarantee and Accident Department Citizens Insurance Co., 175 St James, h 968 St Catherine
Stark Edward, engineer, 4 Inspector
Stark Mrs., 20 Cathcart
Stark G. G., of Stark & Bruce, resides in London, Eng.
Stark R. G. S., forwarder, 112 Durocher

BARRY & CAMPBELL, CARPET, OIL CLOTH & CURTAIN WAREHOUSE, 208 & 210 McGILL ST.

Starke And. J., clerk, 10 Richardson
Starke Geo. Kinloch, 84 Simpson
STARKE J., & CO., book and job printers, 54 St François Xavier
STARKE MRS. MARIA, wid Jas., of J. Starke & Co., Braeside cottage, Côte St Antoine
Starke Pat., laborer, r 14 St Bernard
Starke Richard, of J. Starke & Co., bds at 18 Cathcart
Starke Robert, brassfounder, 24 Busby lane
Starke Robert A., of Smith & Co., Coteau St Augustin
Starley Edward, fireman, 801 St Catherine
Starnes George E., clerk, 516 Mignonne
STARNES HON. HENRY, president and managing director Metropolitan Bank of Canada, 114 St James, h 104 St Alexander
STARR TIMOTHY, proprietor Royal Victoria stables, 97 Jurors
STATE JOHN J., tinsmith, hot air furnaces, house furnishing, plumbing and tinware, 121½ Bleury, h 28 Lorne av
Staton Ebenezer, carpenter, 142 St Urbain
Stavely John W., conductor G.T.R., 54 Forfar
Stavely Robert, carpenter, 60 Forfar
Staynes Henry, shoemaker, r 23 Busby lane

STEAM LAUNDRY COMPANY
(LIMITED), CAPITAL $25,000,
DONALD McLEAN, president;
F. GERIKEN, vice-president;
E. H. KNIGHT, superintendent.
Special rates given for
families, steamboats, hotels, &c.
774 CRAIG

Stearns I. H., of Decker, Stearns & Murray, Albion hotel, 141 McGill
Steanway Wm., clerk, 6 Prince Arthur
Steben Ludger, milkman, 411 Durham
Steben Simeon, shoemaker, 137 Logan
Stebens Louis, grocer, 246 Montcalm
Steele —, 180½ Mountain
Steele David, blacksmith G.T.R., Centre n St Andrew
Steele James, printer, 45 Bleury
Steele Miss A., milliner, 12½ St Radegonde
STEELE THOMAS L., roofing material manufacturer, 110 St Bonaventure, factory Murray, h 71 McGill College av. *See Adv opposite*
Steen Robt. M., conductor G.T.R., bds at 14 Condé
STEENCKEN ADOLPHE, importer of German, French and Belgian goods, 30 Hospital, h 34 Balmoral
Steer George, bookkeeper, bds at 224 St George
Sten John, patternmaker, r 40 Queen
STENHOUSE JAMES, hatter and furrier, 189 St Peter
Stenhouse Wm., plumber, 31 City Councillors
Stenson Ths., moulder, 164 Colborne
Stenton Robert, cooper, 10 Anderson
Stephan C., laborer, r 323½ Jacques Cartier
STEPHEN, DAVIDSON & CO., importers of staple and fancy dry goods, small wares, &c., 496 St Paul
Stephen F., of Stephen, Davidson & Co., 33 Victoria
Stephen Francis, 25 St Helen, h 33 Victoria
Stephen Geo., salesman, 9 Desrivières
STEPHEN GEORGE, of George Stephen & Co., 339 Mountain
STEPHEN GEORGE, & CO., Canadian woollens, 25 St Helen
Stephen James, wool broker, 17 Plateau
Stephen Mrs. Catherine J., wid Geo., grocery, 324 St Antoine
STEPHEN RONALD McD., fancy and staple dry goods, small wares, &c., 328 St Antoine, h 326 St Antoine
Stephen Wm., jun., of Cantlie, Ewan & Co., Mackay
Stephens C. H., law reporter, India chambers, 13 Hospital
Stephens Charles, painter, 228 Vallée
Stephens Edward, pipe maker, 127 St Catherine
STEPHENS GEORGE W., advocate, Merchants Exchange court, 10 Hospital, h 2 Phillips place
Stephens H., advocate, bds at Canada hotel, 17 St Gabriel
Stephens Harrison, Merchants Exchange court, 10 Hospital, h 711 Dorchester
Stephens John, bookkeeper, 75 St Alexander
Stephens John, laborer, 24 St Margaret
STEPHENS ROMEO H., grain inspector, chief agent for Canada for the London Assurance corporation, 56 St François Xavier, h Windsor place, 755 Dorchester cor Mansfield
Stephens Wm. A., watchman, 24 Wolfe
Stephenson John, cabinetmaker, 31 St Charles Borromée
Stephenson Mrs. Elizabeth, wid John, 252 St Charles Borromée
STEPHENSON RUSSELL, commissioner, Trust and Loan Co. of Canada, 97 St James
Stephenson Wm., merchant, 89 Mackay
Sternberg J., jun., of J. Sternberg & Co., 7 Hanover
Sternberg J., & Co., caps and furs, wholesale, 28 Lemoine
Sternberg Moses, of J. Sternberg & Co., 7 Hanover
Sternberg Mrs. Julia, wid Wolfe, 7 Hanover
STETHEM W. G., type founder and printers' agency, 89 St James, h 157 St Dominique, St J. Bte. village
Steven Edmund, bookkeeper, 122 Wolfe
Steven Honoré, joiner, 79 Versailles
Stevens Mrs. B., wid Jos., 435 Durham
Stevens Robert, trader, r 9 Mignonne lane
Stevens William, commercial traveller, 393 Amherst
Stevens Wm., storeman, 116 Craig
Stevenson Adam, 86 Cemetery
Stevenson Chs. J., bookkeeper, 26 Balmoral
Stevenson & Co., dry goods, 12 St Helen
Stevenson David, weaver, bds at 595 St Joseph
Stevenson Geo., tailor, 377½ St Dominique
Stevenson Hans, second master Royal Arthur school, bds at 85 Cemetery
Stevenson James, agent, 5 Durocher
Stevenson James, of Stevenson & Co., 14 Scotland

BABCOCK FIRE EXTINGUISHERS, AND SELF ACTING ENGINES.

hen, Davidson & Co., 33 Vic-
St Helen, h 33 Victoria
man, 9 Desrivières
GE, of George Stephen &
n
GE, & CO., Canadian wool-
ol broker, 17 Plateau
nerine J., wid Geo., grocery,
LD McD., fancy and staple
wares, &c., 328 St Antoine, h
, of Cantlie, Ewan & Co.,
v reporter, India chambers,
painter, 228 Vallée
pipe maker, 127 St Catherine
RGE W., advocate, Merchants
10 Hospital, h 2 Phillips
ate, bds at Canada hotel, 17
, Merchants Exchange court,
1 Dorchester
okkeeper, 75 St Alexander
orer, 24 St Margaret
EO H., grain inspector, chief
a for the London Assurance
St François Xavier, h Wind-
rchester cor Mansfield
watchman, 24 Wolfe
cabinetmaker, 31 St Charles
lizabeth, wid John, 252 St
e
SSELL, commissioner, Trust
f Canada, 97 St James
nerchant, 89 Mackay
of J. Sternberg & Co., 7
caps and furs, wholesale, 28
of J. Sternberg & Co., 7
ia, wid Wolfe, 7 Hanover
type founder and printers'
nes, h 157 St Dominique, St
okkeeper, 122 Wolfe
er, 79 Versailles
Jos., 435 Durham
ler, r 9 Mignonne lane
commercial traveller, 333
nan, 116 Craig
Cemetery
ookkeeper, 26 Balmoral
y goods, 12 St Helen
eaver, bds at 595 St Joseph
or, 377½ St Dominique
cond master Royal Arthur
Cemetery
ent, 5 Durocher
Stevenson & Co., 14 Scot-

T. L. STEELE,

No. 110 Bonaventure Street,

MONTREAL,

Roofing and Paving Material.

Roofing Felt,
Roofing Pitch,
Wood (Creosote) Varnish,
Parafine Varnish,
Imperial Black Varnish for Tin Roofs, Etc.,
Coal Tar.

WOOD PAVING DONE BY CONTRACT.

PAVING BLOCKS.

T. L. STEELE,

No. 110 Bonaventure Street,

Montreal.

BARRY & CAMPBELL, CARPET, OIL CLOTH & CURTAIN WAREHOUSE, 208 & 210 McGILL ST

Stevenson Jas., steamboat agent, 115 St Antoine
Stevenson James B., of J. B. Stevenson & Co., 528 Sherbrooke
STEVENSON J. B., & CO., commission merchants, 12 St Sacrament
STEVENSON LIEUT COL. A. A., president North American United Caledonian association, book and job printer, 245 St James, h 14 Scotland
Stevenson Mrs. H., wid Ths., 565 Albert
Stevenson R. R., importer, 69 St Peter
STEVENSON P. S., general freight agent G.T.R., Chaboillez sq, h 924 Dorchester
Stevenson Robert, 32 Richmond sq
Steward James, machinist, bds at 595 St Joseph
Steward Wm., machinist, bds at 595 St Joseph
STEWART A. B., official assignee and accountant, Merchants exchange, 11 St Sacrament, h 346 St Antoine
Stewart Alex., engineer G.T.R., Centre cor Ropery
STEWART ALEXANDER, groceries, wines, liquors, &c., 162 St Bonaventure
Stewart Danson, of Stewart & Wilson, 569½ St Catherine
Stewart David, 4 Berry lane
Stewart David, bookkeeper, 262 Bleury
Stewart David, butcher, 44 St Maurice
Stewart Donald, law clerk, bds at 10 Jurors
Stewart Geo., laborer, 112 Forfar
Stewart Geo. H., broker, 28 Cathcart
Stewart Hugh, stonecutter, 487 St Dominique
Stewart J. S., merchant, 121 St Antoine
Stewart James, carriagemaker, bds at 19 Latour
Stewart James, granite polisher, 392 Seigneurs
Stewart James, laborer, bds at 603 St Joseph
STEWART JAMES, of Penny, Wilson & Co., 40 City Councillors
Stewart James, puddler, bds at 603 St Joseph
Stewart James F., of Chs. Fraser & Co., resides in Quebec
Stewart John, carpenter, 104 Forfar
STEWART JOHN, dealer in choice groceries, provisions, wines, liquors, &c., 578 St Joseph
Stewart John, machinist, 63 Seaton
Stewart John H., whitewasher, 472 Dorchester
STEWART MICHAEL, lumber merchant, 640 Craig, h 364 St Antoine
Stewart Peter, carriagemaker, 134 Magdalen
Stewart Peter, grocer, 85 Congregation
Stewart Peter, storeman, 174 Chatham
Stewart Robert, file grinder, 239 Richmond
Stewart Robert, laborer, 61 Chaboillez
STEWART ROBERT, jun., wholesale produce and general commission merchant; liberal advances made on consignments; 27 St Peter, h 44 St Antoine
STEWART THOMAS, groceries, wines and liquors, 37 St Louis
Stewart Ths., machinist, 83 Magdalen
Stewart Wm., bookkeeper, bds at 233 St Antoine
Stewart Wm., dyer, r 180 Richmond
Stewart Wm., of Holcomb & Stewart, resides in Kingston
Stewart Wm. G., of Sullivan & Stewart, 270 Seigneurs
STEWART W. J., importer of twines, linen and silk machine threads, 419 Notre Dame, h 74 Palace
Stewart & Wilson, produce merchants, 27 College
Stickler H. R., student, 89 German
Stillwell Chs., of C. Stillwell & Co., bds at St Antoine
STILLWELL C., & CO., proprietors of Chalmers Spence patent boiler covering, &c., 162 St James
Stimson Charles, of Cassils, Stimson & Co., St Antoine
Stimson Olden, engineer, 75 Suzanne
Stinson John, laborer, 296 William
STINSON MRS. ISABELLA, dress and mantle maker, 21 Beaver hall terrace
Stirling John, of Stirling, McCall & Co., St Catherine
STIRLING, McCALL & CO., importers of British and foreign dry goods, wholesale, 373 St Paul and 18, 20, 22 and 24 St Sulpice
Stoby David, blacksmith, 65 Delisle
Stoby Robert, tailor, 23 St Charles Borromée
STOCK EXCHANGE, Frank Bond, secretary, 58 St François Xavier
Stock William, fireman G.T.R., 162 Centre
Stockwell James, painter, 15 Blache lane
STODART D. R., stock and share broker, St James, h 1 St Edward
Stodd John, grocer, Wellington n Magdalen
Stokewell —, brassfinisher, bds at 8 Jurors
Stole Ant., coal oil merchant, 42 St Urbain
Stone —, conductor City Omnibus Co., 684 St Lawrence
Stone John Hearn, conductor G.T.R., 104 Congregation
STONE JOSEPH, saloon, 565 Craig
Stone Miss Maggie, 161 St Charles Borommée
STONE REV. ALFRED, Proprietary college, 17 Mayor
Stone Wm., coachman, 23 Shaw
Stoneham T.F., manufacturer of window shades, 353 Notre Dame
Stonehouse Ths., sailmaker, 9 Dufresne
Storen John, grocer, 39 McCord
Storey Ed., boilermaker, r 45 Condé
Storey Wm,. laborer, r 31 Lagauchetière
Stormont John, laborer, 10 Shaw
Stott John, engineer G.T.R., 3 Congregation
Stott John, laborer, r St Andrew
Stowell Warner, silverplater, 541 Dorchester
Strachan Adam, laborer, 84 Grey Nun
Strachan Alex., bdg hse, 30 Chenneville
Strachan Arthur, clerk, 133 St André
STRACHAN DAVID, baker, 55 St Constant
STRACHAN JAMES, baker, 142 German
STRACHAN WM., soap and candle maker, St Jacques Cartier
Stranaghan Alex., fireman G.T.R., bds at Congregation
Strand W. D., tea broker, 30 Hospital, h St Lawrence
Stratt John, printer, Sebastopol
Strathy & Strathy, stock brokers, 100 St François Xavier
Strathy H. G., of Strathy & Strathy, 41 Mach

BABCOCK FIRE EXTINGUISHERS, AND SELF ACTING ENGINES.

BARRY & CAMPBELL, CARPET, OIL CLOTH & CURTAIN WAREHOUSE, 208 & 210 McGILL ST.

Strathy H. S., of Strathy & Strathy, 383 Sherbrooke
Stratton James, sawmaker, 146 Albert
Stratton Ths. C., of Perry Davis & Co., 63 Aylmer

STREET FRANK B.,
SHIRT AND COLLAR MANUFACTURER,
and IMPORTER of
GENTS FURNISHING GOODS generally,
185 St James,
adjoining Wesleyan church

STREET JOHN, jeweller, 241 Notre Dame, h 239 Notre Dame
STREET WALTER, importer of English sheet music and books, and children's books, 214 St Lawrence
Strichlin George, customs officer, 87 Wellington
Strickland Geo., customs officer, 78 William
Strimensky Mrs. Philomène, wid Louis, r 116 St Elizabeth
Stringer Robert, laborer, 26 Desrivières lane
Stringfellow John, clerk, 147 Metcalfe
Stroud Chs. S., chemist, 380 St Lawrence
STROUD WILLIAM D., tea broker, 30 Hospital, h 380 St Lawrence
Struthers James, customs officer, 6 McGill College av
Struthers John, receiver G.T.R., 565 St Bonaventure
Stryde John, carpenter, r 552 St Bonaventure
Stuart —, sculptor, bds at 8 Jurors
STUART CHARLES, accountant City and District Savings bank, 700 Palace
Stuart Chs., clerk, bds at 123 St Constant
Stuart Ed., of Stuart & Sneath, 533½ Craig
Stuart Ernest H., notary, 60 St James, h 59 Victoria
STUART F. F., & CO., importers of wines and spirits, 6 De Bresoles and 5 Le Royer
Stuart Francis F., of F. F. Stuart & Co., 8 Richmond sq
Stuart Henry, agent, 194½ Aqueduct
Stuart Jas., glue and oil manufacturer 388 Visitation
Stuart & Sneath, hatters and furriers, 533 Craig
Stuart Jas., storeman, 28 Balmoral
Stuart John, conductor G.T.R., 75 Condé
Stuart John, traveller, bds at 72½ St Denis
Stuart John, wine merchant, 50 Canning
Stuart John, wood dealer, 426 St Joseph, h 212 Aqueduct
Stuart John Alex., storeman, 15 Montcalm
Stuart John Henry, bookkeeper, 199 St Urbain
Stuart Mrs. Janet, wid Wm., 20 Drummond
Stuart R., bookkeeper, 244 Guy
Stuart Robert, chief locker H. M. customs, 163 Jacques Cartier
Stuart Ths., laborer, 81 Dufresne
STUART W. W., produce merchant, 4 Merchants exchange, 11 St Sacrament, h 114 Union av
Stuart Ths., clerk, 18 St Geneviève
Stuart Wm., photographer, 97 St James
Stubbindorff H., bds at St Lawrence hall, 139 St James
Studd John, grocer, Wellington n Magdalen
Studen Wm., foreman, 79 Sanguinet
Stuppel George, engineer, 18 Gain
Stupple Mrs. Mary, wid Wm., 107 Amherst
Sturdegen Robert, laborer, 92 St Dominique
Sturges Henry P., merchant, 59 City Councillors
Stüva Louis, shoemaker, 30 St George
Styrrell Mrs. M., wid Thomas, r 60 St Urbain
Sugrue Cornelius, laborer, r 33 St Urbain
Sulliere Antoine, carpenter, 409 Sydenham
Sulliere Damase, shoemaker, 369 Sydenham
Sullivan Cornelius, laborer, r 154 St Charles Borromée
Sullivan Cornelius, laborer, 34 Gain
Sullivan Florent, laborer, 177 Wellington
Sullivan James, marble polisher, 604 Lagauchetière
Sullivan Jer., blacksmith, 208 Lagauchetière
Sullivan John, carter, 241 St Martin
Sullivan John, grocer, 46 Colborne, h 4 Smith
Sullivan John, grocer, Centre n Island
Sullivan John, laborer, 7 Richardson
Sullivan John, of Sullivan & Stewart, 316 Seigneurs
Sullivan John, of W. & J. Sullivan, 519 Craig
Sullivan Michael, driver, 53 Cemetery
Sullivan Michael, laborer, 168 Wellington
Sullivan Mrs. Bridget, wid Dennis, 456 Dorchester
Sullivan Mrs. Margaret, wid J., fruit store, 29 Chenneville
Sullivan Mrs. Mary, wid John, 464 Dorchester
Sullivan Mrs. Mary, wid Pat., 29 Eleanor
Sullivan Pat., carter, 145 Kempt
Sullivan Pat., fireman, bds at 61 Montmorenci
Sullivan Patrick, grocer, cor Henry and Centre
Sullivan Patrick, laborer, 77 Kempt
Sullivan Pat., laborer, 227 Ottawa
Sullivan Pat., wire worker, 33 Eleanor
Sullivan R. H., silver plater, 194½ St George
Sullivan Robt. P., clerk, 194½ St George
Sullivan & Stewart, produce merchants, 453 Commissioners
Sullivan Ths., carpenter, 123 Dufresne
Sullivan Ths., carter, 13 Chaboillez
Sullivan Ths., shoemaker, 86 Shannon
Sullivan Timothy, laborer, St Albert
Sullivan W. & J., saloon, 521 Craig cor St Charles Borromée
Sullivan Wm., laborer, 517 Albert
Sullivan Wm., of W. & J. Sullivan, 1 St Charles Borromée
Sully Geo., foreman bookbinder, 336 Dorchester
Sully Ths. H., bookbinder, 70 St André
Sumichrast Fred., sub editor The Gazette, 19 St Edward
Summerhayes Miss Caroline, fancy store, 206 Bleury
Summerskill Mrs. Margaret, wid Robert, 8 Burgess
Sumner Francis, fruit store, 306 St Bonaventure
Sumner Geo., of Hodgson, Murphy & Sumner, 684 Palace
SUN MUTUAL LIFE INSURANCE CO., M. H. Gault, managing director, 164 St James
Sunderland Chs., dresser, 14 Hunter

OFFICE VICTORIA SQUARE. HOMER BAKER GENL. AGT. FOR CANADA. See page 249.

BARRY & CAMPBELL, CARPET, OIL CLOTH & CURTAIN WAREHOUSE, 206 & 210 McGILL ST.

SUPERIOR COURT, Court house, 177 Notre Dame
Supple Daniel, carter, 126 Colborne
Surgeon Sam., plasterer, 48 Anderson
Surprenant Gédéon, policeman, r 286 Beaudry
Surprenant Moïse, contractor, 27 St Adolphus
Surprenant Nap., grocer, 38 Lagauchetière
Surprenant Nar., carter, r 273 Beaudry
Surprenant Pierre, laborer, Maple
Surprenant Tous., 222 Beaudry
Surprenant Zéphirin, shoemaker, Centre n Henry

SURVEYER L. J. A.,
IMPORTER AND DEALER IN
HOUSE FURNISHING HARDWARE,
stoves, wringers, washing machines,
MANGLES, BATHS, IRON BEDSTEADS,
cornices, cutlery, electro-plated ware, BIRD CAGES,
&c., 524 Craig, [sign of the golden padlock]
h 293 Lagauchetière

Sutchy John, engineer, 505 St Bonaventure
Sutcliffe Edmund, dry goods, 146 Centre
Sutcliffe John, engineer, 565 St Bonaventure
Sutherland Archibald C., of Sutherland, Hardie & Fleming, 22 St Helen
Sutherland Fred., cabinetmaker, 117 Wellington
SUTHERLAND, HARDIE & FLEMING, wholesale dry goods, 22 St Helen and 22 Recollet
SUTHERLAND JAMES, wholesale stationer and account book manufacturer, 256 and 258 St James, h 247 University
Sutherland John, tailor, 86 Cemetery
Sutherland Mrs. C., wid R., 85 College
Sutherland Mrs. Elizabeth, wid John, 748 St Catherine
Sutherland Mrs. H., wid James, 247 University
Sutherland Mrs. Mary Ann, wid Robert, 69 St Elizabeth
Sutherland Mrs. Mary, wid Andrew, 325 Wolfe
Sutherland Mrs. Mary, wid James B., 44 City Councillors
SUTHERLAND REV. A., Wesleyan minister, 232 St Antoine
Sutherland Robert, collector, 85 College
Sutherland Wm., laborer, 580 St Bonaventure
SUTHERLAND WILLIAM, M.D., physician and surgeon, 667 Dorchester
Suttie James, foreman City Corporation, Quebec Gate barracks, St Paul
Sutton Chs., laborer, r 44 Shannon
Sutton J. P., clerk, 441 Mignonne
Sutz George, machinist, r 171 St Dominique
Swain George Washington, timekeeper City Omnibus Co., 684 St Lawrence
SWAIN HENRY, wholesale and retail importer of Havanna cigars and tobaccos, 206 Notre Dame and 209 St James, h 283 Dorchester
Swallow Eugene A., of Villeneuve & Swallow, 40 St Lawrence, St J. Bte. village
Swallow Robert, moulder, r 169 St George
Swallwell Robert, plumber, 84 St Constant
Swalwell Joseph, laborer, 47 Montcalm
Swan Archibald, at Robertsons, Linton & Co., 24 St François de Salles
Swan John, clerk, 7 Prince Arthur terrace Burgess
SWANSTON JOHN, 200 University
Sweeney Bernard, laborer, 231 St Martin
Sweeney capt., staff officer of pensioners, 8 St Elizabeth
Sweeney Chs., sugar boiler, Island
Sweeney Charles, laborer, r 118 Murray
Sweeney Daniel, tailor, 153 St Charles Borromée
Sweeney Dennis, watchman, 138 McCord
Sweeney Ed., storeman, 22 St Bernard
Sweeney Hugh, laborer, 135 Murray
Sweeney James, marble polisher, bds at 2 Hermine
Sweeney Miles, laborer, r 557½ William
Sweet Fred., gilder, 153 Vitré
Swift Fred., professor of languages, 91 German
Swift Ths., carter, 68 Colborne av
Swift Wm., clerk, 43 Wolfe
SWINBURN GEORGE, veterinary surgeon, 12 St Urbain, h 14 St Urbain
Swinburne John, brassfinisher, 24 Bronsdon lane
Swissinger Mrs. Sophie, wid John, r 581 St Lawrence
SYDENHAM REV. G., 15 Phillip sq
Sykes John, engineer, 28 St Martin
Sykes Mrs. Annie, wid Geo., eating house, 344 St Joseph
Sylva Mrs. O., wid Pierre, 283 Wolfe
Sylvain Jos., trader, 234 Wolfe
Sylvain Louis, carter, r 298 Jacques Cartier
Sylvester Louis, coachman, 68 Hermine
SYLVESTRE FÉLIX, proprietor Viger Square hotel, 313 Craig cor St Hubert
Sylvestre Honoré, clerk, bds at 11 St Hubert
Sylvestre Jos., clerk, 237 William
Sylvestre Jos., trader, 411 Lagauchetière
Sylvestre Louis M., fruit dealer, 503 St Catherine
Sylvestre Miss Charlotte, fruits, 170½ Lagauchetière
Sylvestre Mrs. Domithilde, wid L. M., 110 St André
Sylvestre Ol., shoemaker, 162 German
Sylvestre Owen, cutter, 63 St Lawrence
Sym Andrew, confectioner, 656 St Joseph
Symes Chs., 20 St Famille
SYMES G. B., estate of, M. Cuvillier, agent, 44 St Sacrament
Symington Jas., bookkeeper, 198 Canning
Symington Jas., saddler, 55 St Martin
SYMINGTON THOMAS, managing director Shedden Co. (limited,) 22 and 24 St Peter, h 14 Clifton place, 370 Mountain
SYMMERS J. A., secretary-treasurer and general manager McMartin, Hamel Co., 183 Bleury
SYMMERS & SMITH MISSES, ladies school, 45 McGill College av
Symons Sam., general baggage agent G.T.R., 36 St Antoine
SYNOD DIOCESE OF MONTREAL, ch of England, rev. John Empson, M.A., clerical secretary; Frederick Mackenzie, M.P.P., lay secretary, office 71 University
SYNOD HALL, 73 University cor Burnside place
Syrie J. Bte., trader, r 340 Montcalm

BABCOCK FIRE EXTINGUISHERS, AND SELF ACTING ENGINES.

k, 7 Prince Arthur terrace
HN, 200 University
laborer, 231 St Martin
taff officer of pensioners, 8 St
gar boiler, Island
laborer, r 118 Murray
ailor, 153 St Charles Borromée
watchman, 138 McCord
eman, 22 St Bernard
borer, 135 Murray
arble polisher, bds at 2 Her-
borer, r 557½ William
r, 153 Vitré
ssor of languages, 91 German
68 Colborne av
43 Wolfe
RGE, veterinary surgeon, 12
St Urbain
rassfinisher, 24 Bronsdon lane
phie, wid John, r 581 St Law-
V. G., 15 Phillip sq
eer, 28 St Martin
wid Geo., eating house, 344 St
Pierre, 283 Wolfe
r, 234 Wolfe
ter, r 298 Jacques Cartier
achman, 68 Hermine
LIX, proprietor Viger Square
cor St Hubert
clerk, bds at 11 St Hubert
k, 237 William
ler, 411 Lagauchetière
fruit dealer, 503 St Catherine
rlotte, fruits, 170½ Lagauche-
mithilde, wid L. M., 110 St
naker, 162 German
tter, 63 St Lawrence
ctioner, 656 St Joseph
amille
e of, M. Cuvillier, agent, 44
okkeeper, 198 Canning
dler, 55 St Martin
OMAS, managing director
ited,) 22 and 24 St Peter,
, 370 Mountain
ecretary-treasurer and gen-
cMartin, Hamel Co., 183
H MISSES, ladies school,
av
l baggage agent G.T.R., 36
OF MONTREAL, ch of
n Empson, M.A., clerical
k Mackenzie, M.P.P., lay
University
University cor Burnside
340 Montcalm

bb David C., clerk, 2 McGill College av
bb George E., book agent, 809 Ontario
bb H. N., of Horatio N. Tabb & Co., 696½ Craig
ABB HORATIO N., & CO., gold and silver platers, manufacturers of all kinds of presses, beer pumps, &c., 698 Craig
bb Sam. Y., clerk, 2 McGill College av
ABB SILAS E., M.A., M.D., physician and surgeon, professor of botany and zoology, Bishop's college, 18 St Radegonde
ABB SILAS S., contractor, 116 St George
ABB WILLIAM R., hardware, 14 and 16 St Bonaventure, h 2 McGill College av
aché Etienne, clerk, bds at 7 St Dominique
aché J. Bte., clerk, bds at 7 St Dominique
aché Pascal, law student, bds at 7 St Dominique
addy Mrs. H., 144 Vitré
AFT ANDREW B., architect, 113 St Peter, h 529 Lagauchetière
AFT FLEWELLING W., architect, 8 John, St J. Bte. village
aggart Arthur, carter, r 92 Shannon
aggart James, laborer, bds at 171 Wellington
aggart Paul, carter, 173 Nazareth
agherty Jos., laborer, 77 Ottawa
haney Bernard, laborer, 139 College
aillefer Alex., blacksmith, bds at 8 Schoolhouse
aillefer Eli, joiner, bds at 8 Schoolhouse
aillefer & Lespérance, butchers, 247 William
aillefer Louis, laborer, 27 Chaboillez
aillefer Moïse, butcher, 44 St Anns market, h 360 Jacques Cartier
aillefer Nap., of Taillefer & Lespérance, Canning
aillefer Nap., laborer, r 74 Lagauchetière
ailleur J. Bte., laborer, 347 Seaton
aillon L. O., of Trudel, Taillon & Labelle, bds at Canada hotel, 17 St Gabriel
aillon Mrs. E., wid Bruno, 6 Dumarais
aillon Octave, mason, 359 Visitation
AIT DAVID, manager Law Stamp office, Court house, 177 Notre Dame, resides at Coteau St Louis
ait Melbourne M., of Abbott, Tait & Wotherspoon, 530 Sherbrooke, resides at Longueuil in summer
ait Robert, laborer, 105 Richardson
ait Robert E., bookkeeper, bds at 8 Jurors
AIT WILLIAM, farmer, Côte des Neiges
albert Robert, laborer, 46 Jurors
albot John, laborer, 24 Mayor
albot Mrs. Adèle, wid Ephrem, 235 Wolfe
albot Telesphore, tailor, 237 Wolfe
albot Ths., fireman, 16 St Patrick
alioreti Louis, blacksmith, 110 Vitré
ALLET REV. J. T., St Joseph's church, 310 Richmond
AMBAREAU REV. D., Seminary of St Sulpice, 320 Notre Dame
andurand Antoine, carter, 12 St Margaret
anguay Honoré, shoemaker, 286 St Catherine
anguay Mag., joiner, r 186 Panet
anguay Mag., joiner, r 131 St Bonaventure
anguay Remi, painter, 52 Workman
annahy Robert, produce merchant, 464 St Paul, h 37 Metcalfe
Tanner Geo., carpenter, bds at 38 Sebastopol
Tansey Bernard, Tansey house, 708 and 710 Craig
Tansey Dennis, machinist, 107 Centre
Tansey James, carter, 236 Panet
Tansey James, wood dealer, bds at 708 Craig
TANSEY & O'BRIEN, sculptors and general marble and granite works, 61 St Alexander and 611 Lagauchetière
Tansey Owen, saloon, 465 Commissioners
Tansey Pat., laborer, 54 Centre
Tansey Pat., wood dealer, 156 Lagauchetière
Tansy Timothy, storeman, 28 Jacques Cartier
Tanton Thos., laborer, 83 Kempt
Tapin Celestin, stonecutter, 252 Lafontaine
Tapscott Wm., carpenter, Henry
Tarbott Simon, carriagemaker, 169 St Martin
Tardi Pierre, joiner, 224 Montcalm
Tardie Liboire, saloon, 55 Common
Tardie Moïse, beer bottler, 593 St Dominique
Tardif Athanase, caulker, r 219 Lagauchetière
Tardif Baptiste, mason, bds at 153 St Maurice
Tardif David, joiner, 222 Sydenham
Tardif Frs., carpenter, 222 Sydenham
Tardif Jos. Ed., printer, 23 Amherst
Tardy David, joiner, r 64 Durham
Tardy Frs., joiner, 68 Durham
Targett Edward, machinist, 34 St Patrick
Tarleton James, soap and candle factory, 7 Papineau road n Petite Côte
Tarrante Samuel, jeweller, 951 St Catherine
Tarrante Sam., hairdresser, 43 Mansfield
Tasker C. C., 12 Fort
TASKER JAMES, resident principal Bryant, Stratton & Tasker's business college, 5 Place d'Armes, h 311 St George
Tasker John, porter Mechanics bank, 194 St James
Tasker Mrs. Agnes, wid Wm., fancy store, 134 St Antoine
Tassé Gustave, clerk, bds at 30 Notre Dame
Tassé Jos., bookkeeper, 69 Victoria
Tassé Jos., carpenter, 566 Albert
Tassé Jos., carter, r 317 Seaton
Tassé Mrs. Elizabeth, wid Gilbert, 69 Victoria
Tassel Wm., engine driver, 38 Bronsdon lane
Tassie Mrs. Jane, wid John, midwife, 133 St Maurice
Tate captain Geo., ship builder and dry docks, Canal, Point St Charles n Mill
TATE & COVERNTON, dispensing chemists, 157 St James
Tate Miss Jane, 16 Bonsecours
Tate Mrs. Jane, wid Richard, 129 St Alexander
Tate Mrs. M., 118 Cadieux
Tate Robert, accountant, 761 St Catherine
Tateman H. T., G.T.R., 34 City Councillors
Tate's dry docks, captain G. T. Tate, proprietor, Mill
Tatley Wm., of Routh & Tatley, 130 Shuter
Tattersol Ths., laborer, Sebastopol
TAUGHER JOHN, ship and general blacksmith, 52 Grey Nun, h 93 St Patrick
Tauffenback Constantine, painter, 497 St Bonaventure
Taverne Frs., laborer, 6 Panet
Tavernier Mrs. Sophie, wid Frs., 641 Sherbrooke
Taylor Alexander, bookkeeper, 76 Cadieux

BARRY & CAMPBELL, CARPET, OIL CLOTH & CURTAIN WAREHOUSE, 208 & 210 McGILL ST

Taylor And., moulder, Island
TAYLOR BROTHERS, brokers and general agents Northern Assurance Co., Union building, 45 St François Xavier
TAYLOR C. H., & CO., commission merchants, Western chambers, 22 St John
Taylor Ed., ship carpenter, 108 Conway
Taylor Ed. T., of Taylor & Bro., 171 Drummond
Taylor Homer, of John Taylor & Bro., 33 Lorne av
TAYLOR HUGH, advocate, 223 St James, h Park house, 11 Panet
Taylor Innes M., bookkeeper, 57 City Councillors
Taylor Isaac, whitewasher, 44 St Margaret
Taylor James, storeman, r 33 St Urbain
TAYLOR JAMES, managing director Canadian Copper Pyrites and Chemical Co., bds at St Lawrence hall, 139 St James
Taylor James G., clerk, 119 Mansfield
Taylor James W., of Taylor Brothers, The Cottage, Côte St Antoine
Taylor John, 1408 St Catherine
Taylor John, 97 Union av
Taylor John, brewer, 9 Montcalm
TAYLOR JOHN, general storekeeper G.T.R., Clarke av, Côte St Antoine
Taylor John, of John Taylor & Bro., 97 Union av
Taylor John, secretary of the Positive Government Life Assurance Co., 59 Latour
TAYLOR JOHN, & BRO., importers and commission merchants in heavy hardware, railway material, engineer's supplies, &c., agents for Morris, Tasker & Co., Philadelphia, U.S., 12 St Sacrament
Taylor John Macbeth, bookkeeper, 9 Montcalm
Taylor John, storeman, 32 St Margaret
Taylor John S., cutter, 32 St Margaret
Taylor Mrs. B., wid William, 32 St Margaret
Taylor Mrs. Julia, wid Robert, fruit dealer, St Ann's market, h Dalhousie
Taylor Pat., laborer, 48 Seminary
Taylor Pat., tailor, 58 Chaboillez
Taylor Reid, of Hartley & Taylor, Park house, 11 Panet
TAYLOR REUBEN, of G. Winks & Co., 49 Durocher
TAYLOR REV. WILLIAM, D.D., senior minister Erskine church, 119 Mansfield
TAYLOR ROBERT, brewer, 338 St Lawrence, h 533 Sherbrooke
Taylor Robert, laborer, 63 Forfar
TAYLOR S. M. C., produce merchant, 1 Barclay, h 262 St Hubert
Taylor Thomas, bricklayer, r 10 St Sophie
TAYLOR THOMAS M., of Taylor Brothers, 169 Drummond
Taylor Wm., engineer, 157 Papineau road
Taylor Wm., plasterer, 62 Courville
Taylor Wm., trader, 25 Durham
Teasdale Mrs. M. F., wid Dr. John, 54 Sanguinet
Tedford Barnard, 813 St Catherine
TEES BROS., undertakers, office desks, bedsteads and chairs; factory St Gabriel locks, office 11 St Bonaventure. *See Adv*
Tees David, of Tees Brothers, 12 St Bonaventure
Tees John, of Tees Brothers, 253 Richmond
Tees Joseph, of Tees Brothers, 247 Richmond

TEES W. & W.,
CABINET MAKERS and UPHOLSTERERS, BEDROOM SETS, PARLOR and DINING ROOM SUITES
BEDSTEADS, CHAIRS, &c., &c.,
514 CRAIG

Tees Wm., sen., of D. & W. Tees, 153 St Denis
Teichman Maurice, hats and jewellery, 239 M Gill
TELEGRAPH INSTITUTE, Bryant, Stratton & Tasker, 5 Place d'Armes
Telfer John, collector, 163 Amherst
Telfer Thomas, carpenter, 161 Amherst

TELFER WM. W., BUILDER, CARPENTER AND JOINER;
JOBBING PROMPTLY ATTENDED TO;
69 St Bonaventure, h 138 Magdalen, *See adv*

Telford B., joiner, 813 St Catherine
Tellier André, miner, 76 Mountain
Tellier Arcadus, clerk, 76 Mountain
Tellier Azarie, machinist, 76 Mountain
Tellier Geo., laborer, 234 Lafontaine
Tellier J. Bte., grocer, 68 Papineau road
Tellier Jos., tobacconist, 391 Panet
Tellier Louis, shoemaker, 253 Mignonne
Tellier Moïse, trader, 77 St Maurice
Tellier Mrs. Virginie, wid Onésime, 101 St Lou
Tellier Timothé, trader, 63 St Elizabeth
Tellier Vital, painter, 113 St Constant
Tellemosse Joachim, baker, 59 St Mary
Telmosse Louis W., of Gaucher & Telmosse, St Constant
TEMPERLEY'S LINE LONDON STEAMER D. Shaw, agent, 305 Commissioners
Temperance house, J. W. Lorne, proprietor, to 22 St Henry
TEMPEST JOHN, 58 University
TEMPEST JOHN W., Bank of Montreal, University
Templeman John, packing box maker, r Wellington
TEMPLETON GEORGE, Union buildings, 1 François Xavier, bds at 62 Upper St Urbain
Tennant Thomas, saw maker, 110 Duke
Terbain Joseph, butcher, 34 St Antoine mark
TERESA MOTHER, superioress Convent Hochelaga, Hochelaga
Ternan Robt., commercial traveller, 18 St Lo
Terrall Lewis, bds at 12 St Henry
TERRAPIN RESTAURANT, Henry Dr proprietor, Crystal block, 287 and 289 Notre Dame
TERRILL FREDERICK W., advocate, 217 James, h 70 Victoria
Terrill John, hatter, 324 St Catherine
Terrill Wm. E., clerk, 40 Cadieux
Terroux Aimé, broommaker, 65 St Mary
Terroux Chs. A., notary Prothonotary's office Court house, 177 Notre Dame, h 50 St Denis

BABCOCK FIRE EXTINGUISHERS AND SELF ACTING ENGINES.

BARRY & CAMPBELL, CARPET, OIL CLOTH & CURTAIN WAREHOUSE, 208 & 210 McGILL ST.

Terroux Robert, teller People's bank, 14 St Louis
Tessier Adolphe, baker, r 386 Jacques Cartier
TESSIER ANTOINE U., staple and fancy dry goods, 77 Notre Dame, h 79 Notre Dame
Tessier dit Lavigne Mrs. Angélique, wid Ol., 276 St Joseph
Tessier François, currier, 399 Montcalm
Tessier Frs., painter, 15 Seigneurs
Tessier Frs. X., 108 St Denis
Tessier Germain, joiner, 185 Guy
Tessier J. Oct., clerk, 87 Sanguinet
Tessier Jean, carpenter, 385 Jacques Cartier
Tessier Jean, clerk, bds at 80 St Constant
Tessier Joubert, shoemaker, 434 St Joseph
Tessier Joseph, cooper, 175 St André
Tessier Jos., cooper, 17 St John, h 69 and 73 St Maurice
Tessier Jos., joiner, 13 Mountain
Tessier Jos., laborer, 231 Durham
Tessier Jos., laborer, 417 Durham
Tessier Léandre W., accountant, 7 Labelle
Tessier Leonard, mason, 439 Panet
TESSIER LOUIS, commission merchant and general agent and collector, 4 St James, h 101 St Louis
Tessier Louis Jos., clerk, 45 Champ de Mars
Tessier Mat., carpenter, 303 St Catherine
TESSIER MICHEL, boot and shoe manufacturer, 353 St Joseph, h 355 St Joseph
Tessier Michel, joiner, 10 St David lane
Tessier Michel, 93 Jacques Cartier
Tessier Nar., shoemaker, 13 Mountain
Tessier Ol., stonecutter, 275 German
TESSIER S. A., fancy and staple dry goods, 221 St Lawrence, h 458 Ontario
Tessier Séraphin, laborer, r 177 Panet
Testard Cyrille, laborer, 166 Montcalm
Tessier Trefflé, carpenter, 251 St André
Testard dit Normand J. Bte., carter, 166 Montcalm
TESTER JAMES W., & Co., wholesale confectioners and fruit dealers, 540 and 542 St Pauls
Tester James W., of James W. Tester & Co., 15 Coursol
Tester Ths., customs officer, 155 Amherst
Testley John W., tobacconist, 96 Parthenais
Tétrault Ant., joiner, 32 Marie Louise av
Tétrault Auguste, finisher, bds at 5 King
Tétrault Bruno, shoemaker, 129 Beaudry
Tétrault Damien, blacksmith, 382 Mignonne
Tétrault Damien, joiner, 32 Marie Louise av
Tétrault David, joiner, 226 Montcalm
Tétrault Félix, hatter, 431 St Mary
Tétrault Flavien, trader, 14 Rapallo
Tétrault Frs., engineer, 120 Barré
Tétrault Frs. X., carpenter, r 207 Panet
Tétrault Gilbert, joiner, 541 Mignonne
Tétrault Jos., carpenter, 52 Labelle
Tétrault Joseph, clerk, bds at 226½ St Paul
Tétrault Jos. P., clerk, 12 St Dominique
Tétrault Louis, joiner, 26 Dubord
Tétrault Mrs. Marguerite, wid Frs. X., 72 Panet
Tétrault Trefflé, carpenter, Maple
Tétrault Wm. Henry, professor, 194 St Charles Borromée
Têtu Miss Louisa, 95 St Alexander
Teulon Henry, bank teller, 164 Upper St Urbain
Thalam Eugène, trader, 35 Versailles
Thatcher Jas., porter, 95 St Charles Borromée
Thaurette Ant., tobacconist, 32 Jacques Cartier
THEATRE ROYAL, Mrs. J. W. Buckland, proprietress; Ben De Bar, manager; P. Gleason, treasurer, 19 and 23 Cotté
THE ACCIDENT INSURANCE CO. OF CANADA Edward Rawlings, manager, 40 St John. *See Adv. p 2*
THE BRITISH AND FOREIGN MARINE INSURANCE CO., limited, of Liverpool, Gillespie, Moffatt & Co., agents, 101 St François Xavier
THE EQUITAPLE LIFE ASSURANCE SOCIETY, R.W. Gale, manager, 198 St James
THE IMPORTERS WAREHOUSING CO., Charles Hagar, managing director, 99 St Peter
THE McMARTIN, HAMEL CO., limited, wholesale boots and shoes, J. A. Symmes, secretary treasurer, 100 and 108 St Peter
THE SHADES, Mrs. H. Macfarlane, proprietress, 389 Notre Dame
Théoret Jos., carter, 181 Aqueduct
Théoret Léon, carter, 380 Richmond
Théoret Mrs. Adeline, wid Jos., 7 Donegana
Théoret Mrs. Odile, wid J. Bte., 380 Richmond
Théoret Nap., carter, 12 Schoolhouse
THE RAILWAY AND NEWSPAPER ADVERTISING CO., limited, Edwin Kemp, secretary-treasurer, 199 St James
THEORET VICTOR, groceries, wines, liquors and provisions, 462 and 464 St Bonaventure
Thériault C. D., printer, 259 Panet
Thériault Didace, bricklayer, 431 St Catherine
Thériault Eugène, bricklayer, 288 Lafontaine
Thériault Frs. X., sen., carpenter, 362 Richmond
Thériault Jos., painter, 431 St Catherine
Thériault Pierre, moulder, 17 Paquette
Thériault Victor, undertaker, 33 St Urbain
Thériault Vincent, joiner, 45 St George
Thériault Vital, tailor, 79 St Joseph, bds at City hotel, 78 St Joseph, and rooms 299½ St Joseph
Thériault Zotique, bricklayer, 119 St Hubert
Thérien Arsène, saddler, 245 Seigneurs
Thérien Chs., grocer, 39 Beaudry
Thérien Cyprien, plasterer, 2 Notre Dame
Thérien David, boots and shoes, 141 Sanguinet
Thérien Denis, laborer, 188¾ Dorchester
Thérien Fabien, laborer, r 179 St Paul
Thérien Félix, carpenter, 28 Marie Louise av
Thérien Frs., shoemaker, 416 Lagauchetière
Thérien Frs., laborer, 364 Ontario
Thérien Frs. X., blacksmith, 215 St Dominique
Thérien Frs. X., laborer, 416 Lagauchetière
Thérien Frs. X., painter, 44 Mountain
Thérien Gaspard, laborer, r 126 Barré
Thérien Gilbert, laborer, 236 Montcalm
Thérien Godfroi, laborer, 104 Seaton
Thérien Herménégilde, shoemaker, 83 Campeau
Thérien Isaac, joiner, 29 St Geneviève
Thérien J Bte., laborer, 379 Seaton
Thérien J. Bte., laborer, 383 Panet
Thérien J. Bte., laborer, 447 Panet
Thérien J. Bte., laborer, 97 Montmorenci
Thérien J. T., foreman, 130 St Urbain
Thérien Jean, shoemaker, 231 Sanguinet

OFFICE VICTORIA SQUARE. HOMER BAKER GENL. AGT FOR CANADA. See page 249.

BARRY & CAMPBELL, CARPET, OIL CLOTH & CURTAIN WAREHOUSE, 208 & 210 McGILL ST.

Thérien Jean, trader, 447 Panet
Thérien Jos., grocer, 250 Lafontaine
Thérien Jos., joiner, 230½ St André
Thérien Jos., laborer, 236 Montcalm
Thérien Jos., painter, 221 Craig
Thérien Jos., shoemaker, r 376 Montcalm
Thèrien Jos., shoemaker, 33 St André
Thérien Jos. E., tailor, 53 Dufresne
Thérien Julien, policeman, 400 Montcalm
Thérien Laurent, jun., carter, 373 Seaton
Thérien Laurent, sen., laborer, 25 St Mary
Thérien Léandre, joiner, r 76 Lagauchetière
Thérien Louis, tipstaff, 159 St Elizabeth
Thérien Ludger, foreman, 162 Visitation
Thérien Miss Mélina, seamstress, 127 Montcalm
Thérien Mrs. M. R., wid Pierre, r 59 Durham
Thérien Norbert, joiner, r 215 Panet
Thérien & Piché, harnessmakers, 582 St Joseph
Thérien Pierre, joiner, 12 St Alphonse
Thérien Pierre, shoemaker, 41 Ottawa
THERIEN REV. CHARLES A., R. catholic, 487 Mignonne
Thérien Stanislas, carpenter, r 415 Panet
Thérien Théophile, laborer, 20 Bruchesi
Thérien Vital, joiner, r 116 Panet
Thérien Xavier, laborer, 11 St Elizabeth lane
Thérien Mrs. Julia, wid John, 105 St Félix
Théroux Aimé, hotel, 1 Dufresne
Théroux J. Bte., broommaker, 21 Rolland lane
Thérrien Ernest, joiner, 293 Amherst
Thérrien Damase, foreman, 102 Workman
Thérrien J. Bte., carpenter, bds at 6 Schoolhouse
Therrien Jos. H., of Archambault & Therrien, h 291 St Lawrence
Thétrault Jos. P., clerk, 12 St Dominique
Thibaudeau Alfred, of Thibaudeau, Genereux & Co., resides in Manchester, Eng.
Thibaudeau Alp., stationer, 394 St Mary
Thibaudeau Célestin, carter, 98 Barré
Thibaudeau David, sen., 428 St Catherine
Thibaudeau Ed., shoemaker, 42 Sanguinet
THIBAUDEAU, GENEREUX & CO., wholesale dry goods importers, 332 St Paul and 269 Commissioners
Thibaudeau hon. Isidore, senator, of Thibaudeau, Genereux & Co., resides in Quebec
Thibaudeau Hormisdas, laborer, 362 Fullum
Thibaudeau Hugh, painter, 404 St Mary
Thibaudeau Jos. Rozaire, of Thibaudeau, Genereux & Co., resides at Longue Pointe
Thibaudeau M., laborer, 360 Harmony
Thibaudeau Miss Celanire, teacher, 179 Cadieux
Thibaudeau Ol., carter, 134 Montcalm
THIBAUDEAU SIMON, saloon, 428½ St Catherine
Thibault Alex., clerk, bds at 85 St Lawrence
Thibault Alexis, merchant, 217 St Lawrence
Thibault Benj., laborer, 148 St Martin
THIBAULT CHARLES, advocate, 170½ Notre Dame, h 10 St Denis, facing Viger sq
Thibault Chs., shoemaker, 620 St Mary
Thibault Cyrille, messenger, 175 St James
Thibault dit Léveillé Plessis, carpenter, 207 St Dominique
Thibault Frs., bailiff, 170½ Notre Dame, h St J. Bte. village
Thibault Frs. X., joiner, 247 Panet
Thibault Germain, carpenter, 457 St Mary
Thibault Geo., shoemaker, 149 Beaudry
Thibault Jos., shoemaker, 145 Wolfe
THIBAULT, LANTHIER & CIE., hatters and furriers, wholesale and retail, Cathedral block 271 Notre Dame
Thibault Louis, of Thibault, Lanthier & Cie, 120 St Constant
Thibault Miss Clemence, dressmaker, 663 St Lawrence
Thibault Mrs., wid Ant., grocery, 36 Beaudry
Thibault Mrs. Elise, wid Ant., 5 Barclay
Thibault Pascal, currier, 121 Workman
Thibault Pierre, laborer, 500 St Dominique
Thibault Roch, painter, 306 St Catherine
Thibault Wilfred, clerk, 75 St Paul
Thibault Yves, moulder, 29 Queen
Thibault Zotique, blacksmith, 79 Delisle
Thibeaudeau Miss Justine, dressmaker, bds at 75 Champ de Mars
Thibeaudeau Miss Louise, dressmaker, 43 Champ de Mars
Thibeaudeau Miss Perpétué, dressmaker, 43 Champ de Mars
Thibeaudeau Oct., paper carrier, 125 Delisle
Thibeaudeau Ulric, jeweller, 370 St Lawrence
Thibeault Cyprien, joiner, 143 Aqueduct
Thibeault Dr. Alexis., 484 St Mary
Thibeault Jean Bte., contractor, 484 St Mary
Thibeault Nar., messenger, 107 College
THIBEAULT REV. JULES, St Patrick's house, 92 St Alexander
Thibert Pierre, saddler, 12 St David lane
Thibert Wm., driver, 373 Seigneurs
Thibodeau Chs., laborer, 281 Sydenham
Thibodeau Eusèbe, joiner, 12 Rolland lane
Thibodeau Jean Bte., shoemaker, 300 Montcalm
Thibodeau Jean, post office clerk, 210 Chatham
THIBODEAU JEAN, Œuvres des Bons Livres library keeper, 327 Notre Dame
Thibodeau Martial, bookkeeper, 430 Lagauchetière, h 152 St Dominique
Thibodeau Mathias, shoemaker, 299 Montcalm
Thibodeau Nar., laborer, 126 Sydenham
Thibodeau Onésime, shoemaker, r 135 Sydenham
Thimens Edward, of Thimens & Sanders, r 52 Panet
THIMENS & SANDERS, tinsmiths and plumbers, 393 St Mary
Thirkell Herbert, bookkeeper, 72 Anderson
Thivierge Basile, jun., tinsmith, 524 St Bonaventure
Thivierge Basile, sen., carpenter, 254 Seigneurs
THIVIERGE & CHABOT, importers of leather findings, &c., 291 and 293 St Paul
Thivierge Frs. X., joiner, r 138 St Martin
Thivierge Jos., of Thivierge & Chabot, 263 Amherst
THIVIERGE MICHEL, boots and shoes, 14 Notre Dame, h 12 Notre Dame
Thivierge Mrs. Julie, wid Michel, 574½ St Catherine
Thivierge Napoléon, carpenter, 4 St Julie
Thoin Frs., tobacconist, 259 Amherst
Thom Jas., blacksmith, 43 Wolfe
Thom Robert, of Lewis S. Black & Thom, resides in Glasgow, Scotland
Thomas Alp., joiner, 155 St Elizabeth

BABCOCK FIRE EXTINGUISHERS, AND SELF ACTING ENGINES.

BARRY & CAMPBELL, CARPET, OIL CLOTH & CURTAIN WAREHOUSE, 208 & 210 McGILL ST.

Thomas Ant., laborer, 131 St Constant

THOMAS & CASTLE,
HOUSE AND SIGN PAINTERS,
217 FORTIFICATION LANE

Thomas Chs., laborer, 107 Richardson
Thomas Chs., laborer, 325 Pauet
Thomas Delphis, confectioner, 414 Lagauchetière
THOMAS F. WOLFERSTAN, cashier Molsons bank, 200 St James, h 730 Sherbrooke
Thomas Henry, butcher, 28 St Lawrence market, h 381 Lagauchetière
THOMAS HENRY, millinery, straw and fancy goods, and manufacturer of bonnet frames and hat shapes, 387 St Catherine h 229 Jacques Cartier
THOMAS HENRY, president New City Gas Co., 80 Redpath
Thomas James, painter, 83 St Hubert
Thomas James, pianomaker, 23 Montcalm
Thomas Jean Marie, shoemaker, 57 Campeau
Thomas John, carter, 82 Kempt
Thomas John, stage carpenter, 18 St Philip
Thomas Joseph, of Thomas & Castle, Cadieux
Thomas Jos., butcher, 618 Mignonne
Thomas Maxime, shoemaker, 57 Durham
Thomas Miss E., dressmaker, 225 German
Thomas Mrs. Catherine, wid Chs., fruit dealer, 30 St Bonaventure
Thomas Mrs. Henry, fashionable millinery, 387 St Catherine
Thomas Mrs. Isabella, wid John, 19 St Germain
Thomas Pierre, shoemaker, 83 Jacques Cartier
Thomas Pierre, laborer, r 333 Durham
THOMAS RICHARD, 237 St James, resides at Lachine
Thomas Wm., gardener, 174 St Urbain
Thomas Wm., insurance agent, 408 St Catherine
Thomas Wm., steamfitter, 106 Nazareth
Thomas Wm., waiter, 39 Jacques Cartier
THOMAS WILLIAM T., architect, 235 St James, h 758 Palace
Thompson Alex., carter, r 48 Kempt
Thompson Alex., warehouseman, 266 Bleury
Thompson And. S., roller, 265 Richmond
Thompson Arch., laborer, 6 Common
Thompson Benj., of B. & S. H. Thompson, resides in Birmingham, Eng.
THOMPSON B. & S. H., agents for Birmingham and Sheffield hardware, 2 and 4 De Bresoles and 1 and 3 Le Royer
Thompson Chs. H., collector, 210 St George
Thompson Dan., shoemaker, 446 Jacques Cartier
Thompson David G., superintendent at Montreal Transportation Co., 43 Forfar
THOMPSON EDWARD, boots and shoes, 248 Notre Dame, bds at 471 Craig
Thompson Ed., laborer, 227 William
Thompson Ed., leather cutter, 159 St Urbain
Thompson Ed., painter, n 109 Grand Trunk
Thompson Frs. S., carpenter G.T.R., 112 Grand Trunk
THOMPSON GEORGE, importers of teas, &c., 447 St Paul, h 291 Upper Peel
Thompson Geo., laborer, 57 Colborne
Thompson Henry, laborer, 666 St Catherine
Thompson Henry G., clerk, 455 Sherbrooke
Thompson James, foreman, G.T.R., 250½ William

THOMPSON JAMES W.,
PUBLISHER,
PUBLISHERS' AGENT
and letter-press bookbinder,
210 St James, resides at St Lamberts

Thompson John, artist, 61 St Charles Borromée
Thompson John, confectioner, 66 Colborne av
Thompson John, customs officer, 98 Cadieux
THOMPSON JOHN, groceries, wines, liquors, &c., 204 and 206 St Paul, and 167 Commissioners, h 22 Berri
Thompson John, fitter, 116 Richardson
Thompson John, P. O. clerk, 62 Dalhousie
Thompson John, pressman, 199 St Constant
THOMPSON JOSEPH, groceries and provisions, Hochelaga
Thompson M., bookkeeper, bds at 556 Craig
Thompson M., bookkeeper, 469 St Dominique
Thompson Michael, contractor, 117 St Constant
Thompson Miss Catherine, seamstress, 6 Hermine
Thompson Miss Mary, seamstress, 6 Hermine
Thompson Mrs. Anna, wid Peter, grocery, 79 St Ignace, h 76 Lagauchetière
Thompson Mrs. B., wid H. G., 455 Sherbrooke
Thompson Mrs. Elizabeth, wid Jas., 615 St Joseph
Thompson Mrs. Margaret, wid Wm., 476 Lagauchetière
Thompson Mrs. Mary, wid Wm. B., 67 Duke
THOMPSON, MURRAY & CO., general merchants, and agents for the Canada Shipping Co., 1 Custom house sq
Thompson Robert, & Son, engineers, 18 St Constant
Thompson Robert, of Robert Thompson & Son, 118 St Elizabeth
Thompson Robert, M.D., 417 Craig
Thompson Robert, of Wm. Thompson & Co, 323 St George
Thompson R. S., clerk, 67 Duke
Thompson Stephen H., of B. & S. H. Thompson, 865 Dorchester
Thompson Tous., insurance agent, 126 St James, h 235 German
Thompson W. H., of Thompson, Murray & Co., 41 Victoria
Thompson Walter, agent Machine Made Hat Co., 10 St Nicholas, h 158 Upper St Urbain
Thompson Wm., cabinetmaker, 34 Sebastopol
Thompson Wm., laborer, 28 St David lane
Thompson Wm., laborer, 21 Gain
Thompson Wm., plumber, 806 Craig, h 22 Bleury
Thomson James, bookkeeper, 343 Seigneurs
THOMSON JAMES, cabinetmaker and upholsterer, 227 St James, h 13 Hanover
Thomson James, of James Thomson & Co., resides at Laprairie

OFFICE VICTORIA SQUARE. HOMER BAKER GENL. AGT. FOR CANADA. See page 249.

BARRY & CAMPBELL, CARPET, OIL CLOTH & CURTAIN WAREHOUSE, 208 & 210 McGILL ST

Thomson James, saloon, 99 and 101 Mountain
Thomson James, of Thomson, Moodie & Houghan, bds at 207 St Antoine
THOMSON JAMES, & CO., brokers and commission merchants, 416 St Paul
Thomson John, carter, r 46 Shannon
Thomson John, laborer, 106 Shannon
THOMSON JOHN, secretary-treasurer Edwardsburg Starch Co., 103 St Peter, h Metcalfe av, Côte St Antoine
Thomson Miss Margaret, staymaker, 26 St Antoine
THOMSON, MOODIE & HOUGHAN, importers of fancy and staple dry goods, small wares, toys, &c., 435 St Paul
Thomson Mrs. B., wid James, 747 Sherbrooke
Thomson Wm., collector, 24 Richmond sq
Thorn Alex., clerk, 67 Sanguinet
Thorn John, painter, bds at 2 Hermine
Thorne C. W., laborer, 4 Munroe lane
THORNELOE REV. JAMES, incumbent St Luke's church, ch of England, 46 St André
Thorneloe Walter, bookkeeper, 287 Amherst
Thornton James, laborer, 51 St Martin
Thornton James W., bookkeeper, 58 Scotland
Thornton John, merchant, 51 City Councillors
Thornton John, saddler, 629 St Lawrence
THORNTON REV. R. M., B.A., pastor of Knox church, 1033 St Catherine
Thornton Richard, machinist, bds at 20 Cotté
Thornton Ths., laborer, 182 Nazareth
Thornton Wm., machinist, bds at 43 St Dominique
Thorpe Mrs. Sarah, wid Richard, 63 Magdalen
Thoue J. A., tanner, r 214 Seaton
Thouin Cyrille, carter, r 235 Sydenham
Thouin Frs., tobacconist, 259 Amherst
Thouin Gedéon, clerk, 291 Durham
Thouin J. Bte., carriagemaker, 208 Beaudry
Thouin J. Bte., laborer, 157 Beaudry
Thouin Jos., brickmaker, 36 Dufresne
Thouin Jos., laborer, Dufresne n Logan
Thouin Jos., shoemaker, 30 Cemetery
Thouin Lazare, brickmaker, 333 Harmony
Thouin Octave, laborer, Dufresne n Logan
Thouin Pierre, shoemaker, 239 Visitation
Thouin Prospère, laborer, 139 Dufresne
Thouin Siméon, laborer, r 328 Beaudry
Throsby Robert, finisher, 359 St Antoine
THROWER ALFRED, shorthand writer, 126 St James, h 8 Mayor
Thuot David, laborer, r 324 Papineau road
Thuot Théophile, boots and shoes, 50 Jacques Cartier sq
THURBER ALEXANDER, hardware and commission merchant, 461 St Paul, and 13 St Nicholas, resides at Longueuil in summer
Thurgood George, coachman, 225 St Patrick
THURSTON EDWARD H., manufacturer of all kinds of machine sewed boots and shoes, 36 Lemoine, h 195 Bleury
Thurston Isaac D., boots and shoes, 404 Notre Dame, h 134 Peel
Thurston John C., sole stitcher, 125 Mountain
TIBBS PERCIVAL, 32 St Sulpice, h 2 Overdale av.
Tickle Peter, engine finisher, 45 St Patrick
Tidmarsh Sam., customs officer, 27 St Geneviève
Tierney Henry, tailor, 13½ Berthelet
Tierney Hugh, laborer, 11 St David lane
TIERNEY JAMES, groceries, liquors and provisions, 642 Mignonne cor St Dominique
Tierney James, laborer, Quesnel
Tierney John, machinist, Quesnel
Tierney Pat., laborer, 19 Vallée
Tierney W. R., laborer, Chaboillez
Tiffeault Michel, carter, 21 Napoleon
TIFFIN BROTHERS, general merchants and importers of teas, sugars, wines, &c., 318, 320 and 322 St Paul, and 257 and 259 Commissioners, warehouse 14 St Therese
Tiffin Henry, bookkeeper, 12 Dufresne
TIFFIN HENRY J., of Tiffin Brothers, 757 Sherbrooke
TIFFIN JOSEPH, jun., of Tiffin Brothers, Union av
TIFFIN JOSEPH, sen., 757 Sherbrooke
TIFFIN THOMAS, of Thomas Tiffin & Co, Dorchester terrace, 89 St Constant
TIFFIN THOMAS, & CO., groceries, provisions, wines, spirits, &c., wholesale, 214 St Paul and 171, 173 and 175 Commissioners
Tiger Mrs. Margaret, wid Peter, laundress, St Alexander
Tighe Ed., clerk, 121 Nazareth
Tilldsley Joseph, laborer, 15 Sebastopol
Timmins Jos., fireman, r 67 Seaton
Timmis John H., stationer, 96½ St Dominique
Timmis Wm., storeman, 179 Chatham
Tindall Ths., paper hanger, 14 Balmoral
Tinen Henry, laborer, 16 Eleanor
Tinn Timothy, printer, 8 St Justin
Tinsley Ths., roofer, 19 Blache lane
Tiot Naz., finisher, 17 Lusignan
Tipson John, customs officer, 224 Cadieux
Tisdale James, machinist, 57½ St Ignace
Tisdale John, laborer, 365 St Mary
Tisdale John, moulder, r 56 Voltigeurs
Tison Alp., joiner, 304 Amherst
Tison Benj., jun., plumber, 363 Lagauchetière
TISON CHARLES, groceries, wines and liquors, 539 St Joseph, h 160 Richmond
TISON J. B., architect and measurer, 423 Lagauchetière
Tison Wm., carter, 24 Payette
Toban James, agent, bds at 485 Craig
Tobin Richard, laborer, 67 Nazareth
Tock Parish, druggist, 87 Wellington
Todd Chs., laborer, r 15 Hermine
Todd Jas., junk store, 33 and 42 St Bonaventure
Todd Robert, clerk, 21 Coursol
Todd Ths., laborer, r 275 St Bonaventure
TODD THOMAS GEORGE, 26 Grand Trunk
Todd Wm., carpenter, 40 St George Hypolite
Tolan Maurice, carter, 28 Basin
Toland James, engineer, r 112 St Martin
Toll Harry, blacksmith, 146 Forfar
Tolland Mrs. Catherine, midwife, 149 Wellington
TOLLEY GEORGE, editor Evening Star, at Hotel du Canada, 17 St Gabriel
Tolley Harry, of Tolley & Son, 290 St Antoine
TOLLEY & SON, elastic web manufacturers, 12 Lemoine, works at Nottingham, England
TOLMIE & BELL, carpenters and joiners, Palace
Tolmie Murdo, of Tolmie & Bell, 732 Palace

BABCOCK FIRE EXTINGUISHERS, AND SELF ACTING ENGINES.

RRY & CAMPBELL, CARPET, OIL CLOTH & CURTAIN WAREHOUSE, 208 & 210 McGILL ST.

mbs Miss D., milliner, 102 Albert
milty Pat., pipemaker, 83 Craig
mkins Jos., storeman, 214 St George

TOMKINS MARK H.,
IMPORTING AGENT,
1 St Sacrament, h 56 City Councillors,
PORTS TO ORDER any goods or merchandise to be found either in London or Liverpool market from samples and particulars. Specialties: — Raw materials generally, Whiting, Chalk, China Clay and Waterproofing of all descriptions. Sole agent in Canada for Johnson's Portland Cement; also, travelling agent for Messrs. Sonne & Bro., Tarpaulin, Tent and Horse Cover manufacturers, Montreal.

mkins Mrs. Elizabeth, wid Mark, 119 St George
mskay Jos., clerk G.T.R., 82 St Bonaventure
ne Bernard, teacher, St Patrick n Ropery
ONER JAMES, groceries, wines, liquors, &c., 436 Lagauchetière, h 71 St Dominique
ner Michael, gasfitter, 157 Dalhousie
neson A. N., butcher, 5 Campeau
ohey John, 211 St Mary
ohell John, laborer, 49 Chaboillez
OOKE BENJAMIN, of Skelton, Tooke & Co., 33 City Councillors
ooke John McGill, bookkeeper, 70 Aylmer
OOKE RICHARD J., gents' haberdashery, St James' furnishing house, 167 St James, h 68 Cathcart
ooke Ths., bank clerk, 68 Aylmer
oomey Jeremiah, blacksmith, r 108 Centre
oomey John, of Jones & Toomey, 12 Hermine
oomey Pat., laborer, 152 Etienne
oomey Thomas, fancy soap perfumer, 89 Guy
opagnie Jean, laborer, 74 Campeau
opp Chs., blacksmith, 47 Dupré lane
ORONTO CANADA FARMER, hon. Geo. Brown, managing director; agent for Montreal T. H. Turton, 125 St Francois Xavier
ORONTO DAILY AND WEEKLY GLOBE AGENCY, Globe Printing Co., publishers; hon. George Brown, managing director; agent for Montreal T. H.. Turton, 125 St François Xavier
ORONTO DAILY MAIL AGENCY, J. Fisher & Co., agents, 125 St François Xavier
ORRANCE ALEXANDER H., lumber merchant, 356 St Bonaventure, h St Antoine hall, 218 St Antoine
ORRANCE CH .RLES E., & CO., commission agents, India chambers, 15 Hospital
orrance Charles E., of Charles E. Torrance & Co., 234 St Antoine
ORRANCE DAVID, of David Torrance & Co., President Bank of Montreal, 260 Drummond
ORRANCE DAVID, & CO., importers of teas, and general merchants, agents for Dominion lines of Steamships, Merchants Exchange court, 10 Hospital, warehouses 67, 68 and 69 Common
TORRANCE HON. JUDGE FREDERICK W., St Antoine hall, 218 St Antoine
TORRANCE JAMES, real estate agent, India chambers, 15 Hospital, h 234 St Antoine
Torrance John, of David Torrance & Co., 1 Beaver hall sq
Torrance Mrs. Jane, wid rev. John, 16 Victoria
Torrance W. F., agent Whitehall Transportation Co., 303 Commissioners, h 234 St Antoine
Tostevin Basile, joiner, 197 German
Tott Geo., laborer, 48 Colborne av
Touchet Jos., carter, r 66 Visitation
Touchette Jos., carpenter, 257 Sydenham
Touchette Wm., tanner, 54 Workman
Tougas Eusèbe, travelling agent, 7 Berry lane
Tougas Jeremie, grocer, St Andrew cor Centre
Tougas Louis, clerk, 22½ Brock
Tougas Médard, grocer, Ropery
Tougas Pierre, laborer, 233 Sydenham
Tougas Raphael, laborer, 236 Lafontaine
Tough John, cashier Shedden Co., 24 St Peter
Touin Ant., bricklayer, 193 Lafontaine
Touin Jos., carpenter, Grant lane
Touin Mrs. Mary A., wid Léon, 22 Joachim lane
Touin Simeon, laborer, 354 Panet
Toupin Alp., law student, bds at 81 Chatham
TOUPIN FELIX, hotelkeeper and grocer, Longue Pointe
Toupin Frs., bdg hse, 81 Chatham
Tourangeau Hélie, joiner, 40 Versailles
Tourangeau J. E., tobacconist, 424 St Joseph
Tourville Alp., brickmaker, 388 Fullum
TOURVILLE CHARLES, boots and shoes, 489 Mignonne
Tourville Etienne J., shoemaker, 20 Boyer lane
Tourville J. Oct., printer, 160 German
Tourville Jos., shoemaker, 402 St Catherine
Tourville Louis, carpenter, 31 Seaton
Tourville Louis, coal, 39 Inspector
TOURVILLE LOUIS, general merchant and forwarder, 323 Commissioners cor St Sulpice, h 86 St Denis
Tourville Louis, president Hochelaga bank, 86 St Denis
Tourville Magloire, shoemaker, 423 Durham
Tourville Mrs., laundress, r 147 Montcalm
Tourville Mrs. Esther, wid Louis, 235 Wolfe
Tourville Mrs. Julie, wid Prospère, 71 Logan
Tousley D. B., bookkeeper, 43 Lorne av
Tousley Mrs. Mary A., wid Z., 43 Lorne av
Toussaint Miss Marie, 67 St François Xavier
Tobin Ed., laborer, 115 McCord
Towers Hugh, bds at 12 St Henry
Towers John, driver, 106 Chatham
Tracy Daniel, bds at 12 St Henry
Tracy Dennis, fruit dealer, St Anns market, h 425 Wellington
Tracy M., bds at 572 Craig
Tracy Martin, grocer, 227 Ottawa
Tracy Miss Anna, dressmaker, 180 St Lawrence
Tracy Miss N., laundress, 123 Vitré
Tracy Mrs. M., wid T., 345 St Bonaventure
Traford James, laborer, bds at 86 St Constant
Traford Thomas, laborer, 86 St Constant
Trainer James, storeman, 60 Chaboillez
Trainer James, tailor, bds at 39 Craig

OFFICE VICTORIA SQUARE. HOMER BAKER GENL. AGT. FOR CANADA. See page 249.

BARRY & CAMPBELL, CARPET, OIL CLOTH & CURTAIN WAREHOUSE, 208 & 210 McGILL

Trainer John, shoemaker, Quebec gate barracks, St Paul
Trainer Pat., painter, 12 Rousseau
Trainer Peter, bookbinder, 115 St Joseph
Tranchemontagné Chs. O., clerk, bds at 9 St Dominique
Tranchemontagne Chs. X., clerk, bds at 23 German
TRANCHEMONTAGNE REV. E., 310 Richmond
Trapanier Hormisdas, finisher, St Francis
Trappes Stevens, clerk, 22 Durocher
Traquair & Co., rufflings, ruchings, &c., 107 Dubord
Traquair I., of Traquair & Co., 109 Dubord
Traquair John, clerk, 109 Dubord

TRAVELERS INSURANCE COMPANY
OF HARTFORD, CONN.,
FOSTER, WELLS & BRINLEY, general agents; H. E. Irwine, cashier;
199 ST JAMES

TRAVELERS INSURANCE CO., of Hartford, Conn., Robert Wood, local agent, 91 St François Xavier. *See Adv opp Robert Wood.*
Traverse Edward, currier, bds at 743 St Joseph
Traverse Robert, carter G.T.R., r 11 Centre
Traynor Mrs. Mary Ann, wid Bernard, 42 Dorchester
Treleavan John, bookkeeper, 296 St Urbain
Tremblay Alexis, carpenter, Centre n Ropery
Tremblay Alexis, painter, 268 Seaton
Tremblay Alfred, tinsmith, 47 St Bonaventure
Tremblay Athanase, laborer, 14 Voltigeurs
Tremblay Damase, joiner, 588 St Mary
Tremblay Ed., bricklayer, 394 Mignonne
Tremblay Etienne, shoemaker, 99 St Joseph
Tremblay Eugène, laborer, r 250 Beaudry
Tremblay Frs., Pullman car maker, 419 Wellington
Tremblay Geo., laborer, 255 St Dominique
Tremblay Gilbert, carpenter, Island
Tremblay Gilbert, lumber agent, 456 Ontario
Tremblay Gregoire W., marble cutter, 17 Charlotte
Tremblay J. Bte., laborer, 13 Lusignan
Tremblay Joseph, carter, Basin
Tremblay Jos., hat and block maker, 538 St Joseph
Tremblay Jos., storeman, 44 Jacques Cartier sq
Tremblay Maxime, blacksmith, r 12 Voltigeurs
Tremblay Mrs., 63 St François Xavier
Tremblay Noël, butcher, 24 St Anns market, h 264 Seigneurs
TREMBLAY REV. L., S.J., St Mary's college, 142 Bleury
Tremblay Télesphore, shoemaker, 125 Vitré
Tremblay Vital, bookkeeper, 9 Sanguinet
Tremble Louis, blacksmith, 55 Lagauchetière
Trémeau Mrs. L., wid Frs., huckster, 7 St Lawrence market, h 285 St Constant
Tremoulé Geo., carter, r 401 Panet
Tremoulé Paul, carter, 272 Panet
Trempe Chs., saddler, 155½ Craig
Trempe Edward, cooper, bds at 69 St Maurice
Trempe Henry, shoemaker, 186 St André
Trempe Onésime, printer, 512 St Bonavent
TRENHOLME E. H., M.D., C.M., physician surgeon, 32 St Radegonde
Trenholme Ed., M.D., 51 St Antoine
Trenholme Norman W., of Trenholme & laren, 32 St Radegonde
TRENHOLME & MACLAREN, advocates India chambers, 13 Hospital
Trenholme Wm., 977 St Catherine
Trent M., policeman, bds at 443 Lagauchet
Trenter Richard, laborer, 103 St Charles romée
Trepanier Chs., baker, bds at 358 St Joseph
Trepanier Ed., carter, 456 Wolfe
Trepanier Esdras, joiner, 599 St Lawrence
Trepanier Eugène, joiner, 200 Seaton
Trepanier Jean, laborer, 378 Jacques Cartier
Trepanier Jos., carter, Basin n Richmond
Trepanier Jos., tinsmith, 195 St Catherine
Trepanier Julien, carpenter, 248 St Catherine
Trepanier Ovide, laborer, 210 McCord
Trepanier Xavier, butcher, r 599 St Lawrence
Tresidder J. B., druggist, 182 Bleury, h 275 Charles Borromée
Tresidder John, carpenter, 19 Hermine
Tresidder John, & Co., furniture, &c., 10 Bleury
Trester C., 30 Berri
Trester C., 1352 St Catherine
TRESTER MEYER, importer of woolens, fancy goods and cigars, wholesale, sole agent J. Tecker Gayen celebrated vinegar, 38 Paul, h 1352 St Catherine
Trestler Dr. C. F. F., of Trestler & Globensky 448 Mignonne
TRESTLER & GLOBENSKY, surgeon' dentists 192 Notre Dame
Trestler Henri R. S., dentist, 446 Mignonne
Trew Benj., quartermaster Royal Artillery, Barclay
Trick Wm. Chs., iron turner, 54 Menai n Bo annia
Trigg Geo., of Trigg & Son, 392 Dorchester
TRIGG & SON, fancy goods, stationery shoe finding, 232 McGill
Trigg Wm., of Trigg & Son, 392 Dorchester
TRIGGE HENRY WULFF, 988 St Catherine
Trihey Ths., bookkeeper, 327 St Antoine
Trimble Geo., clerk, 8 Hunter
Trimble Ths., of McIntyre, French & Co., Palace
TRINITY CHURCH, ch of England, rev. canon Bancroft, D.D., LL.D., incumbent; rev. Fortin, B.A., assistant minister; George Foster sexton, 24 St Denis, facing Viger sq
TRINITY YOUNG MEN'S ASSOCIATION rev. Canon Bancroft, D.D., president, 24 Denis, facing Viger sq
Troie Jos, carter, 245 Mignonne
Troie Toussaint, butcher, 20 Contant
Trottier Alfred, of Languedoc & Trottier, Canning
Trottier Alfred, butcher, stall 28 St Antoine market, Mountain cor St Bonaventure, h Canning
TROTTIER ANTOINE ALEXANDER, manager La Banque du Peuple, 121 St James, h 261 Antoine

BABCOCK FIRE EXTINGUISHERS, AND SELF ACTING ENGINES.

RY & CAMPBELL, CARPET, OIL CLOTH & CURTAIN WAREHOUSE, 208 & 210 McGILL ST.

tier Max., cabinetmaker, 347 Jacques Cartier
tier Mrs. Salomée, wid J. Bte., 411 St Joseph
nde Peter, clerk, 34 Marie Louise av
ughton Robert, trader, 317 St Constant
illard Pierre, plumber, bds at 19 St John
ntbeck Geo., bookkeeper, 100 St Hubert
y Louis, laborer, 14 Poële lane
y Mrs. C., wid Pat., 425 William
deau Chs., carter, 278 Sanguinet
deau Frs. X., carter, 75 Visitation
deau Frs. X., tailor, 191 Wolfe
deau Isaïe, foreman, 62 Lagauchetière
deau Lactance, chemist, 301 St Paul, h 13 St
ean Baptiste
deau Léon, carter, 392 Jacques Cartier
deau Jules, shipcarpenter, 700 St Joseph
deau Miss D., 56 Bonsecours
deau Moïse, clerk, 399½ St Joseph
deau Miss Mathilde, piano teacher, bds at
36 Amherst
deau Mrs. Adelaide, trader, St Antoine
arket, Mountain cor St Bonaventure, h 282
queduct
deau Mrs. Marie, wid Jos., 4 St Denis
deau Nar., laborer, 84 Dufresne
deau Oct., carter, 286 Amherst
deau Philias, tailor, 8 Notre Dame
deau Pierre, foreman, 496 William
deau Ol., 149 Dalhousie
UDEAU REV. ALEXANDRE, R. catholic,
07 Visitation
deau Romuald, chemist and druggist,
01 St Paul, h 13 St Jean Baptiste
deau Théodore, cabinetmaker, 285 Panet
UDEAU THEOPHILE, trunkmaker, 429 St
atherine
deau Zotique, shoemaker, 75 Visitation
del Adolphe, joiner, 201 Sydenham
del Alex., carpenter, 663 St Joseph
del Alfred, nailer, 201 Guy
del Alp., baker, 158 Beaudry
del Chs., joiner, 13 Rolland lane
del Daniel, bookkinder, 59½ St Ignace
del Ed., joiner, 80 Delisle
del Ed., joiner, 10 Sanguinet
del Eugène, M.D., 75 Dubord, facing Viger sq
UDEL EUGENE HERCULE, M.D., physician and surgeon, 75 Dubord, facing Viger sq
del François, baker, 233 St Dominique
del Frs. X., machinist, 72 Delisle
del F. X. A., M.P.P., of Trudel, Taillon &
Labelle, 265 Sherbrooke
del Ferd., medical student, 75 Dubord
del Frs. X., M.D., 334 Craig
del Frs. X., M.D., 75 Dubord
del Geo., laborer, 80 Delisle
del Henri, joiner, 561 Upper St Elizabeth
del Isaïe, professor of music, 3 Fulford
del J. Bte., blacksmith, 72 Wolfe
del Jos., blacksmith, 51 St Margaret
del Jos., carpenter, 80 Logan
del Jos., carpenter, 286 St Dominique
del Jos., foreman, 214 Aqueduct
del Jos., nailmaker, r 124 Duke
del Jos., of Trudel & Vincent, 75 St Hubert
del Jos., printer, 219 Sanguinet
del Louis, 111 St Dominique
del Louis, millwright, r 24 Richardson
Trudel Louis, sawyer, 23 St Martin
Trudel Mrs., laundress, 73 Champ de Mars
Trudel Mrs. Alph., wid Elie, 202 German
Trudel Mrs. Emilie D., wid Geo., cigars and tobaccos, 271 Craig, h 43 Campeau
Trudel Mrs. Eleonore, wid Etienne, dressmaker, 504 St Catherine
Trudel Mrs. Hermine, wid N., 202 German
TRUDEL OLIVIER, baker, 302 Panet
Trudel Ol., blacksmith, 34 Albert
Trudel Prospere, nailmaker, 108 Workman
TRUDEL, TAILLON & LABELLE, advocates, 182 Notre Dame
Trudel Tancrède, M.D., druggist, bds at 71 St Paul
Trudel Theodore, laborer, 87 Sydenham
Trudel Ths. Eugene, M.D., 75 Dubord
TRUDEL VICTOR, groceries provisions, wines, liquors, &c., 18 Bonsecours, h 146 St Denis
TRUDEL & VINCENT, general dry goods, 95 Notre Dame
True Ira M., foreman stables City Omnibus Co., 684 St Lawrence
Truehart Jesse, tobacconist, 69½ Lagauchetière
TRUE WITNESS, weekly, annual subscription in city $3, in country $2, in advance; George E. Clerk, editor and proprietor; John Gillies, printer and publisher, 195 Fortification lane
Trump Wm., laborer, 410 St Dominique
TRUST AND LOAN CO. OF CANADA Russell Stephenson, commissioner, 97 St James
TRUTEAU ALFRED C., baker, 209 Dorchester
Truteau Mrs. Julie C., wid Z. J., 402 St Lawrence
Tuck George, customs officer, 218 St Constant
Tuck Richard, soap boiler, 59 Papineau road
Tucker & Olsen, manufacturing jewellers, 35 St Lambert
TUCKER HENRY E., of Tucker & Olsen, 114 St George
Tucker I. M., clerk, 153 St Dominique
Tucker John, of J. W. McGauvran & Co., 468 Guy
Tucker John B., clerk Audit office, G.T.R., bds at 616 Lagauchetière
TUCKER JOHN J., lumber dealer; constantly on hand sawn lumber and building timber; orders taken for doors, sashes, mouldings, &c., 418 St Joseph, bds at 472 William
Tucker Newton, clerk, 281 Bleury
Tucker Pat., collector, 237 Ottawa
Tucker Wm. D., machinist, 19 Etienne
Tuckey Wm., storeman, 119 St Alexander
Tuckwell J., of Hart, Marion & Co., 158 McGill
Tuff David T., tailor, bds at 587 Lagauchetière
Tuff Mrs. Jane, wid D., bdg hse, 73 St Urbain
Tuft James, laborer, 273 Seigneurs
TUGGEY CHARLES H., real estate agent and dealer in coal, yard 65 McGill, h 102 University
Tuggey James, varnish maker, r 13 Dorchester
Tuggey Mrs. Mary A., wid Chs., 63 City Councillors
Tuggey Richard, varnisher, 60 Colborne av
Tugley B. F., printer, 130 St George Hypolite
Tunner Albert, collector, 704 Craig

OFFICE VICTORIA SQUARE. HOMER BAKER GENL. AGT. FOR CANADA. See page 249.

BARRY & CAMPBELL, CARPET, OIL CLOTH & CURTAIN WAREHOUSE, 208 & 210 McGILL ST.

Tunnich John, laborer, 55 Duke
Tunstall Mrs. Elizabeth, wid James, 447 Sherbrooke
Turbayne James, bookkeeper, 38 Fullum
Turcot Frs., joiner, 26 St David lane
Turcot Isidore, blacksmith, 24 St Philip
Turcot Jacques, laborer, 6 Wolfe
Turcot Jos., of Turcot & Martin, 16 St Charles Borromée
Turcot Joseph, dry goods merchant, bds at 411 St Joseph
Turcot Laurent, carter, 255 Durham
Turcotte Miss Marceline, dressmaker, 259½ Wolfe
Turcot Mrs. A., wid Z., 667 St Catherine
Turcot Mrs. Rosalie, wid Henri, 283 Panet
Turcot Nar., joiner, 228 Wolfe
Turcot Pierre, carter, 313 Visitation
Turcot Seraphin, 16 St Charles Borromée
Turcot Télesphore, dentist, 334 Craig
Turcot Théodule, carter, 115 Logan
Turcot Xavier, blacksmith, 163 Wolfe
Turcotte Amable, traveller, 60 Lusignan
Turcotte Frs. X., clerk, 69 Delisle
Turcotte Jos., plumber, bds at 141 St Dominique
Turcotte Jules, grocer, 401 Jacques Cartier
Turcotte Louis, laborer, 265 Ontario
Turcotte Louis, sen., carter, 267 Ontario
Turcotte Lucien, joiner, Basin
Turcotte Miss Sophie, grocery, 161 Wolfe
Turcotte Séraphin, trader, 25 St Adolphus
Turcotte Wilbrum, shoemaker, 337½ Amherst
Turenne Louis, shoemaker, 68 Visitation
Turenne Mrs. Josephine, wid Pierre, 70 Visitation
Turgeon Alfred, customs officer, 207 St Constant
Turgeon Basile, 45 Amherst
Turgeon B. M. Octave, of P. P. Martin & Co., 3 Labelle
Turgeon Charles, cigarmaker, bds at 22½ St Elizabeth
Turgeon Césaire, clerk, bds at 31 Notre Dame
TURGEON E., & CO., importers of staple and fancy dry goods, 450 Notre Dame
Turgeon Edmond, of Turgeon & Co., 40 St Famille
Turgeon Edmond, of Gauthier & Co., 40 St Famille
Turgeon Etienne, shoemaker, 518 St Bonaventure
Turgeon Frs., carpenter, 6 Poële lane
Turgeon Henri, clerk, bds at 24 St Elizabeth
Turgeon Hercule, joiner, 192 Amherst
Turgeon H. A., advocate, bds at 39 St Elizabeth
Turgeon Isaïe, carter, Henry off Centre
Turgeon Joseph Ovide, of de Bellefeuille & Turgeon, 226 Bleury cor Berthelet
TURGEON LOUIS G., M.D., physician and surgeon, consultation hours 8 to 10 a.m., 1 to 3, and 6 to 8 p.m., 698 St Catherine
TURGEON LOUIS O., wholesale grocer and tobacco manufacturer, 338 St Paul, h 24 St Elizabeth
Turgeon Mrs. Lea, wid Charles, 194 Amherst
Turgeon Mrs. Modeste, wid Joseph A., 507 St Catherine
Turgeon Oscar, broker, 329 Notre Dame, h 12 St James
Turgeon Roch, insurance agent, bds at 26 St Elizabeth
Turgeon Ths., baker, 304 Amherst
Turgeon Xavier, shoemaker, r 11 Poële lane
TURKISH BATHS, David B. A. Macbean, M.D., proprietor, 140 St Monique near Crystal palace. *See Adv opp*
Turnbull David, conductor, 86 Magdalen
TURNBULL, GAUSBY & CO., hardware agents, 29 St Peter
Turnbull John, of Geo. Stephen & Co., 70 St Janvier
Turnbull Mrs. Ann, wid Thomas, 321 Wolfe
Turnbull Ths. T., of Turnbull, Gausby & Co., resides at Lachine
Turner —, 21 St Bernard
Turner A., agent, 12 St James
TURNER & BRO., groceries and provisions, cor Island and Centre
Turner Edwin R., photographer, 18 Brunswick
Turner Fred., clerk, 32 Aylmer
Turner Fred., clerk, 33 Grothé
Turner Geo. Albert, agent, 472½ Dorchester
Turner James, engineer, 67 Nazareth
Turner James, traveller, 72 St André
Turner John, of Turner & Bro., cor Island and Centre
Turner Miss, seminary, 973 St Catherine
Turner Misses, 40 Cathcart
Turner Mrs. Mary Ann, wid John Henry, 54 St Lawrence
Turner Peter, gardener, 52 Perthius
Turner Richard, of Turner & Bro., cor Island and Centre
Turner Robert, blacksmith, 21 Manufacturers
Turner Robert, foreman, 163 St Constant
TURNER WILLIAM, insurance agent, and president Montreal Mutual Building society and English Workingmen's Benefit society, secretary Mount Royal Cemetery Co., secretary-treasurer Provident Mutual Building society, 60 St James, h 973 St Catherine
Turner Wm., engineer, 142 Richardson
Turner Wm., laborer, 288 St Bonaventure
Turner Wm. G., bookkeeper, 19 Kent
Turner Wm. J. N., Montreal Commercial school, 975 St Catherine
Turner Wm. P., coachman, 119 St Alexander
Turner Wm. R., steamfitter, 256 Bleury
TURNPIKE TRUST, J. Rielle, secretary, 14 St James
Turpin Basile, 45 Amherst
Turpin Basile, fruit dealer, 344 Jacques Cartier
Turpin Ol., barber, 119 St Joseph
Turpin Zéphirin, barber, 26½ Bleury
TURTON THOMAS H., agent for Toronto Daily Globe, Weekly Globe and Canada Farmer, 125 St François Xavier, h 6 St Justin
TUTELLE OFFICE, Court house, 177 Notre Dame
Tweedie Chs., laborer, 19 Woodyard
Tweedie Chs., storeman, 63 Hermine
Tweedie Wm., butcher, stall 32 St Antoine market, Mountain cor St Bonaventure, h Tannery West
Tweedy Alexander, carter, 47 Barré

BABCOCK FIRE EXTINGUISHERS, AND SELF ACTING ENGINES.

USE, 208 & 210 McGILL ST.

surance agent, bds at 26 St

er, 304 Amherst
noemaker, r 11 Poële lane
S, David B. A. Macbean,
140 St Monique near Crystal
opp
onductor, 86 Magdalen
AUSBY & CO., hardware
ter
f Geo. Stephen & Co., 70 St

, wid Thomas, 321 Wolfe
of Turnbull, Gausby & Co.,
ne
ernard
12 St James
., groceries and provisions,
Centre
, photographer, 18 Brunswick
k, 32 Aylmer
k, 33 Grothé
rt, agent, 472½ Dorchester
gineer, 67 Nazareth
veller, 72 St André
urner & Bro., cor Island and

nary, 973 St Catherine
Cathcart
y Ann, wid John Henry, 54

dener, 52 Perthius
of Turner & Bro., cor Island

acksmith, 21 Manufacturers
reman, 163 St Constant
IAM, insurance agent, and
real Mutual Building society
Workingmen's Benefit society
t Royal Cemetery Co., secy
Provident Mutual Building
ames, h 973 St Catherine
neer, 142 Richardson
rer, 288 St Bonaventure
ookkeeper, 19 Kent
Montreal Commercial school
e
bachman, 119 St Alexander
teamfitter, 256 Bleury
ST, J. Rielle, secretary, 1

Amherst
t dealer, 344 Jacques Cartier
, 119 St Joseph
arber, 26½ Bleury
AS H., agent for Toronto
Weekly Globe and Canada
François Xavier, h 6 St Justin
CE, Court house, 177 Notre

rer, 19 Woodyard
eman, 63 Hermine
cher, stall 32 St Antoine mar
r St Bonaventure, h Taunery

, carter, 47 Barré

NG ENGINES.

THE MODERN TURKISH BATH,

140 St. Monique Street,

Near Crystal Palace,

MONTREAL.

This establishment, which has been so favorably known for the last five years, has recently been entirely rebuilt and remodelled, and is now one of the largest and most complete institutes of the kind on this Continent.

To the weary traveller or visitor to the City on business or pleasure the Bath has special claims. It will refresh, cleanse and impart new life as no other means can.

It promotes the healthful action of the skin, purifies the blood, equalizes the circulation, removes local and internal congestions, soothes and tranquilizes the nervous system and rejuvenates the entire man.

Hygienic Medication; or, the Successful Treatment of Disease without Drugs.

SPECIAL ATTENTION devoted to the treatment of chronic diseases.

THE SUN BATH. A complete Bath of the kind has been added to the Institute.

THE SWEDISH MOVEMENT CURE. Includes the most recent improvements in apparatus worked by steam power.

THE HEALTH LIFT CURE. For general invigorations and developement.

THE HEALTH INSTITUTE, for the accommodation of patients who desire hygienic treatment or for others who may desire to learn or to live healthfully.

CIRCULARS ON APPLICATION.

PUBLIC BATHING HOURS:

GENTLEMEN, - - - - - - - - - - - **6 to 8 a.m., and 2 to 9 p.m.**
LADIES, except Monday and Saturday. - - - - - - - **10 to 1 a.m.**

DAVID B. A. MACBEAN, M.D.,
PROPRIETOR.

RRY & CAMPBELL, CARPET, OIL CLOTH & CURTAIN WAREHOUSE, 208 & 210 McGILL ST.

WIN BROTHERS DRY HOP YEAST, manufactured by the Waterloo Yeast Co., 93 Front st, Toronto, T. W. Filer, travelling agent,
rohey E. H., U. S. customs officer, 160 St Antoine
lee Charles D., of Chapman, Fraser & Tylee, 101 University
lee Mrs. Mary J., wid R. S., 97 Drummond
lee Robert H., clerk, 97 Drummond
ler Charles, merchant, 101 University
ler Frank Ignatius, 683 Palace
ler Ignatius, lumber merchant, 694 Dorchester
ler Richard, commercial traveller, 5 Donegana
ler Wm., confectioner, 192 McGill, h 17 St Antoine
monds Chs., machinist, 65 Forfar
re Benj., storeman, 194 St Constant
e James, of Tyre, Perkins & Lajoie, resides t Lachine
RE, PERKINS & LAJOIE, official assignees, accountants and commissioners, 97 St James
y John, carter, 31 Forfar
c Wm., furrier, 42½ Chenneville
DERGROUND GAS MACHINE CO., John Martin, agent, 27 St Antoine
acke Ed., laborer, 41 Gain
acke Ths., laborer, 69 Lagauchetière
ION BANK OF LOWER CANADA, F. ash, manager, 383 Notre Dame cor St John
on hall, 712½ Craig
ION MUTUAL LIFE INSURANCE CO., ushing Bros., managers; A. F. Hall, cashier, St François Xavier
ION ST JOSEPH, Alfred Narbonne, president, 558 St Catherine
ION ST PIERRE, C. D. Thériault, president, 9 St Catherine
ON TYPOGRAPHIQUE JACQUES CARER, No. 145, Jos. Lacroix, president, 111 otre Dame
TARIAN CHURCH, church of the Messiah, r. John Cordner, LL.D., minister, Beaver ll hill
TED STATES AND CANADA EXPRESS D., D. T. Irish, agent, 84 and 86 St François avier
TED STATES CONSUL GENERAL, illiam A. Dart, 145 St James, bds at St wrence hall, 139 St James
TED STATES LIFE INSURANCE CO., n Rhynas agent, 96 St François Xavier
arian Mission, 385 Wellington
VERSITY LYING-IN HOSPITAL, Mrs. nnah, matron, 93 St Urbain
VERSITY McGILL COLLEGE, Medical culty, Upper University, Faculty of Arts, iversity buildings, 803 Sherbrooke, Faculty Law and High School, cor Dorchester and iversity
n John, laborer, r 588 Lagauchetière
n John, coachman, head of Durocher
y John, tailor, 24 Chenneville
n Ed., laborer, Conway
n Barthe, blacksmith, bds at 81 Chatham
n Jos., laborer, r 299 Montcalm
Nathaniel, of Dawson Bros., 226 St George

URQUHART A., & CO., general merchants, 116, 118 and 120 St Peter
Urquhart Alex., watchmaker, bds at 52 St Alexander
Urquhart Alex., of A. Urquhart & Co., 21 Côte des Neiges road
Urquhart James, collector, 12 Youville
Urquhart James K., of A. Urquhart & Co., 28 Mance
Userau Joseph, carter, 115 Barré

USHERWOOD JOSEPH, house and sign painter, grainer, glazier, plain and decorative paper hanger, &c., importer of decorations, fresco mouldings, &c.; whitewashing and coloring promptly attended to, 59 St Urbain

UTLEY MAURICE H., M.D., homœopathic physician and medical electrician, Mechanics' Bank chambers, 194 St James, h 67 McGill College av
Utting Wm., 546 Lagauchetière
Uttenweiler Edward, machinist, 233 St Catherine
Vacaraste Dom., laborer, 432 Lagauchetière
Vadeboncœur André, tinsmith, 531 St Bonaventure
Vadeboncour Frs., painter, 5 Anderson
Vadeboncœur J. Bte., carter, 170 Lagauchetière
Vadeboncœur Miss Rosiane, grocery, 274 Jacques Cartier
Vadeboncœur Mrs. Magdelaine, wid Marcel, 34 Beaudry
Vadeboncœur Nap., clerk, 296½ St Lawrence
Vadeboncœur Trefflé, barber, 157 Lagauchetière
Vadeboncœur Trefflé, barber, 1 Beaudry
Vaillancourt —, joiner, bds at 148 Centre
Vaillancourt Albert, r 28 St Felix
Vaillancourt Chs., wood dealer, 40 Labelle, h 87 Berri
Vaillancourt Ed., hotel, 25 Lagauchetière
Vaillancourt Félix, jun., driver, 355 Jacques Cartier
Vaillancourt Félix, sen., laborer, r 355 Jacques Cartier
Vaillancourt Frs., laborer, 115 Barré
Vaillancourt Grégoire, grocer, 164 Visitation
Vaillancourt J. Bte., laborer, 109 Durham
Vaillancourt Jos., joiner, 349 Montcalm
Vaillancourt Jos., laborer, 109 Jacques Cartier
Vaillancourt Jos., laborer, r 84 St Antoine
Vaillancourt Jos., shoemaker, 308 Beaudry
Vaillancourt Moïse, shoemaker, 5 Lagauchetière lane
Vaillancourt Mrs. Adèle, wid M., 182 Visitation
Vaillancourt Mrs. Lena, wid Damase, 502 St Joseph
Vaillancourt Mrs. Margaret, wid Octave, 49 Labelle
Vaillancourt Oct., butcher, 113 Sanguinet
Vaillancourt Simon, laborer, r 19 Cemetery
Vaillancourt Ths. D., advocate, 87 Berri
Vaillant Louis, laborer, 22 Seigneurs
Vaillot Etienne, carpenter, 595 Albert
Valade Frs. X., bdg hse, 28 Fortification lane

FFICE VICTORIA SQUARE. HOMER BAKER, GENL. AGT. FOR CANADA. See page 249.

BARRY & CAMPBELL, CARPET, OIL CLOTH & CURTAIN WAREHOUSE, 208 & 210 McGILL ST.

VALADE JOSEPH, boots and shoes, 133 Notre Dame, h 1 Gosford
Valade Jos., clerk, 23 Boyer lane
Valade Jos., stonecutter, 7 Charbonneau
Valade Jos., wheelwright, bds at 76 Mountain
Valade Louis, miller, bds at 166 Seigneurs
VALADE MOISE, & FILS, Maison de Londres, Chaboillez sq, opp Railway depot
Valade Moise, of Moise Valade & Fils, Chaboillez sq, opp Railway depot
Valade Tous., laborer, 83 Workman
VALE COAL, IRON AND MANUFACTURING CO., B. Hutchins, secretary-treasurer, 188 and 190 McGill
Vale Lawrence, laborer, 118 Shannon
Valin Abel, stonecutter, 214 St André
Valin Calixte, bricklayer, 256 Panguinet
Valin Célestin, stonecutter, 194 St André
Valin Geo., hairdresser, 103 St Antoine
Valin Nicholas, mason, 231 St Constant
Valiquet Aristide, carter, 256 Durham
Valiquet Edward, blacksmith, 10 St Constant
Valiquet F. Sam., grocer, 126 Richardson
Valiquet Hector, laborer, 189 Beaudry

VALIQUET N. C.,
HATTER AND FURRIER,
fur, felt, silk and Panama hats, cloth and Scotch caps, straw goods, umbrellas, India rubber coats, gloves, snow shoes, &c., &c.
SILK HATS REPAIRED.
FURS DYED AND ALTERED.
All kinds of raw furs bought at highest market price. 111½ St Antoine, 3rd door west of Cemetery

Valiquette Alfred, barber, 268 St Catherine
Valiquette Alp., dry goods, 33 St Joseph, h 402 Dorchester
Valiquette Alp, foreman, 212 St Charles Borromée
Valiquette Eustache, carter, 211 Panet
Valiquette Godfroi, blacksmith, r 212 St Charles Borromée
Valiquette J. Bte., carter, r 31 St Hypolite lane
Valiquette Joachim, plasterer, 55 Versailles
Valiquette Isidore, agent, r 212 St Charles Borromée
Valiquette Jos., carter, 417 Jacques Cartier
Valiquette Jos., carter, 72 Visitation
Valiquette Louis, laborer, 159 Durham
Valiquette Mrs. Anastasie, wid Felix, 223 Sanguinet
Valiquette Nap., barber, 281 Montcalm
Valiquette Nap., hairdresser, 29 Robin lane
Valiquette Philias, painter, 10½ St Radegonde
Valiquette Pierre, carter, 402 Dorchester
Valiquette Séraphin, carriagemaker, 388 Richmond
Valiquette Stanislas, grocer, 380½ Jacques Cartier
Valiquette Z., butcher, 635 Mignonne
Vallance Hugh, boilermaker, 126 Nazareth
Vallée Alex., 226 St Denis
Vallée Henri, 93 St Charles Borromée
Vallée Hermenégilde, laborer, 681 Mignonne
Vallée Jean Baptiste, advocate, 25 St Gabriel, h 106½ St Hubert
Vallée Jos. D., mail clerk, 247 St Urbain
Vallée Jos. Oct., bookkeeper, 144 German
Vallée Louis, laborer, 16 Mountain
Vallée Mrs. J. Catherine, wid Jos., 93 St Charles Borromée
Vallée Mrs. Rose Anne, wid Maxime, 274 St Catherine
Vallée Mrs. Sophie, wid George, 53 Labelle
Vallée Xavier, laborer, 59 Dufresne
Vallery Frs., bricklayer, 375 Seigneurs
Vallet J. D., traveller, 69 St George Hypolite
Valley Michael, engineer G.T.R., 119 Grand Trunk
VALLEYFIELD PAPER MILLS, Alexander Buntin, proprietor, Valleyfield, head of Beauharnois canal, office and warehouse, 345 St Paul
VALLEYFIELD PEAT COAL CO., Thomas A. Haines, secretary-treasurer, 432 Notre Dame
Vallière Antoine, shoemaker, 377 Amherst
Vallière Chs., carpenter, St Andrew n Grand Trunk
Vallière François, trader, 243 Amherst
Vallière Jos., carpenter, 51 Jacques Cartier
Vallière Mrs. M., wid Gilbert, 112 Panet
VALLIERE & NAVERT, cabinetmakers, 20[illegible] St Joseph
Vallière Frs., joiner, 3 Schoolhouse
VALLIÈRES OLIVIER, grocer and proprietor Mount Royal hotel, 185 St Lawrence, Mile end
Vallières Pierre, shoemaker, 150 Wolfe
Vallières Thomas, joiner, bds at 447 Lagauchetière
Vallières Yves, joiner, 293 Wolfe
Valois Albert, 86 St Elizabeth
Valois Almida, bds at Donegana hotel, 31 Notre Dame
Valois Alp., storeman, 13 Cemetery
Valois Désiré, carver, bds at 3 Perrault court
Valois J. P., clerk, 32 St Constant
Valois Joseph, 122 Workman
Valois Joseph, laborer, 362 Fullum
Valois Joseph M., of C. O. Beauchemin & Valois, 32 St Constant
Valois M. F. C., M.D., inspector of Insurance Co., bds at Donegana hotel, 31 Notre Dame
VALOIS N., & CIE., boots and shoes, 26 and 28 Jacques Cartier
VALOIS NARCISSE, of N. Valois & Cie., 64 St Antoine
VALOIS REV. L. E. AVILA, R. catholic Hochelaga
Valois Zotique, traveller, 25 Mondelet
VAN ALSTYNE N., & CO., iron founders and manufacturers of hollow ware, hardware, stoves &c., 1 to 29 Dalhousie. *See adv opposite*
Van Alstyne Norman, of N. Van Alstyne & Co., 27 Dalhousie
Vanasse Fabien, advocate, bds at 42 Sanguinet
VAN BUEREN F. LAMMERTS, Evangelical library, 413 Craig
Vanbuskirk John H., bookkeeper, 13 Donegana
Vanbuskirk Mrs. M., wid Geo., 69 Aylmer
Vanbuskirk Wm., clerk, 69 Aylmer

BABCOCK FIRE EXTINGUISHERS, AND SELF ACTING ENGINES.

RE, 208 & 210 McGILL ST.

e, advocate, 25 St Gabriel
clerk, 247 St Urbain
okkeeper, 144 German
er, 16 Mountain
erine, wid Jos., 93 St Charles
Anne, wid Maxime, 274 St
wid George, 53 Labelle
rer, 59 Dufresne
layer, 375 Seigneurs
ler, 69 St George Hypolite
ngineer G.T.R., 119 Grand
PAPER MILLS, Alexander
or, Valleyfield, head of Beau-
office and warehouse, 343 St
PEAT COAL CO., Thomas
cretary-treasurer, 432 Notre
shoemaker, 377 Amherst
rpenter, St Andrew n Grand
, trader, 243 Amherst
enter, 51 Jacques Cartier
wid Gilbert, 112 Panet
AVERT, cabinetmakers, 20
ner, 3 Schoolhouse
IVIER, grocer and proprietor
otel, 185 St Lawrence, Mile end
shoemaker, 150 Wolfe
s, joiner, bds at 447 Laganche
oiner, 293 Wolfe
5 St Elizabeth
ds at Donegana hotel, 31 Notre
reman, 13 Cemetery
rver, bds at 3 Perrault court
k, 32 St Constant
22 Workman
borer, 362 Fullum
., of C. O. Beauchemin & Va
stant
, M.D., inspector of Insurance
onegana hotel, 31 Notre Dame
CIE., boots and shoes, 26 St
rtier
ISSE, of N. Valois & Cie., 64 S
L. E. AVILA, R. catholic
traveller, 25 Mondelet
E N., & CO., iron founders and
s of hollow ware, hardware
o 29 Dalhousie. *See adv opposite*
rman, of N. Van Alstyne & Co
, advocate, bds at 42 Sanguinet
F. LAMMERTS, Evangelical
raig
hn H., bookkeeper, 13 Dum
. M., wid Geo., 69 Aylmer
n., clerk, 69 Aylmer

TING ENGINES.

N. VAN ALSTYNE & CO.

IRON FOUNDERS,

Nos. 1 to 29 DALHOUSIE ST.,

AND

91 to 98 COMMON STREET,

MONTREAL,

MANUFACTURERS OF

Hollow Ware, Hardware,

STOVES,

AND ALL KINDS OF

MACHINE CASTINGS,

DIFFICULT, PLAIN OR ORNAMENTAL.

COMPRISING:

Mowing, Reaping and Thrashing Machines, Iron Coffins, Tea Kettles, Bake Pans, Bellied Pots, Straight Kettles, Spiders, Scotch and Yankee Bowls,

Platform and Counter Scales,

BARRY & CAMPBELL, CARPET, OIL CLOTH & CURTAIN WAREHOUSE, 208 & 210 McGILL ST

VANDAL JOHN C., grocer, wholesale and retail dealer in wines, liquors, cigars and provisions, 38 Belury cor Jurors
Vandandaigne Joseph, clerk, 135 Wolfe
Vandandaigne dit Gadbois Ol., butcher, 159 Dorchester
Vandelac Augustin, carter, 317 Beaudry
Vandelac Joseph, laborer, 399 Durham
Vandelet Joseph, laborer, 218 St Martin
Vandenkoornhuyse Albert, agent, 342 St Paul, bds at Donegana hotel, 31 Notre Dame
Vandet Mrs. Delima, wid Michel, 66 St Denis
Vanier Albert, pork butcher, stall 14 Bonsecours market, h 195½ Craig
Vanier Bazile, laborer, 122 Panet
Vanier J. Bte., carpenter, 341 Seigneurs
Vanier Joseph, laborer, 611 St Lawrence
Vanier Sévère, laborer, r 353 Seigneurs
Vanley —, 9 St Urbain
VANNECK JOHN TORRANCE, stock broker, Western chambers, 22 St John, h 218 St Antoine
Vannet Oct., laborer, 108 Workman
Vannier Joseph, laborer, 293 St Martin
Vannier Ov., laborer, 106 Seaton
Vannier Xavier, currier, 277½ Montcalm
Vanschaick Chs. W., hairdresser, Centre n Henry
Varey Geo., clerk Mechanics bank, 451 St Lawrence
Varey Joseph, engineer, off 17 St Urbain
Varin Ernest, bank clerk, bds at 39 German
Varin Eugène, clerk, bds at 68 St Denis
Varin J. Bte., N.P., superintendent of Cadastre, 3 Place d'Armes hill, resides at Laprairie
Varin Louis, clerk, 10 Sanguinet
Varin Miss Louise, teacher, 46 Murray
Varner Henry, patternmaker, 31 St Margaret
Varner John, carriagemaker, 92 Duke
Varie Frs., painter, 9 Cemetery
Varie Mrs. R., wid Raphaël, r 9 Cemetery
Vary Moïse, clerk, 17 St André
Vary Moïse, carter, 404 Seaton
Vass Albert, bds at 209 St Antoine
Vass Henry, bookkeeper, 16 Mansfield
Vass J., bds at 209 St Antoine
Vasseur Mrs. Monique, wid J. Bte., 43 Inspector
Vaudry Ephrem, blacksmith, 125 Wolfe
Vaudry Michel, laborer, 111 Amherst
Vaudry Jos., carter, 430 Jacques Cartier
Vaudry Jos., carter, 353 St Lawrence
Vaughan Maxwell M., clerk, St Gabriel market
Vautier J. Bte., ship carpenter, 12 Little Manufacturers
VAUTIER PHILIP H., shipwright and caulker, 32 Prince, h cor Jurors and St Alexander
Vautran Eusèbe, laborer, 80 Workman
Vedrenne Léonard, 13 St Claude
Vegiard Alp., shoemaker, 21 Rose
Vegiard Gilbert, contractor, 26½ Montcalm
Veit Fred., professor of music, 10 Latour
Vellensky Henry, tobacconist, 175 St Dominique
Venables James, plumber, 286 German
Venables John, music teacher, 255 German
Venables Jos., blacksmith, 15 Little St Antoine
Vendelac Geo., laborer, 393 Durham
VENDETTE JOSEPH, president Montreal Watch Manufacturing Co., 35 St James, h St J. Bte. village
Venne Alex., bookbinder, 64 Logan
Venne Alexis, trunkmaker, 343 Montcalm
Venne Alp., storeman, 31 College
Venne Chs., shoemaker, 506 Wolfe
Venne J. Bte., r 351 Panet
Venne Jos., clerk, 82 Mountain
Venne Jos., joiner, r 497 Wolfe
Venne Jos., laborer, r 240 Panet
Venne Jos., shoemaker, 247 Panet
Venne Magloire, laborer, r 451 Jacques Cartier
Venne Tous., laborer, 222 Visitation
Vennor Henry G., Geological survey, 46 Lorne av
Verboncœur Cléophas, shoemaker, r 350 Montcalm
Verdeur Clement, bdg hse, 211 Craig
Verdon Alex., carter, 211 College
Verdon Alp., varnishmaker, 120 Richardson
Verdon André, driver, 71 Berri
Verdon Camille, carpet printer, 92½ Craig
Verdon Cyrille, carpenter, r 109 Chatham
Verdon Frs., baker, 225 Aqueduct
Verdon Jos., cooper, 5 Dubord
Verdon Laurent, nailmaker, Dominion
Verdon Michel, cooper, Quebec gate barracks, St Paul, h 581 St Lawrence
Vereau Augustin, 187 Sydenham
Verity Fred., clerk, 118 St George
Verity Mrs. Ann, wid Fred., 118 St George
Vermette Brunais, & Co., fruit dealers, Bonsecours market
Vermette Frs., carter, 46 Jacques Cartier
Vermette George, box maker, 12 Robin lane
VERMONT CENTRAL LINE FREIGHT AND TICKET OFFICE, F. Picard and Henry St. Dizier, ticket agents; George Phippin, freight agent, 136 St James
VERNON REV. J. A., minister French Evangelical Protestant church, 1 St Elizabeth
Vernon John, clerk, bds at 572 Craig
Verrette Charles, carter, r 154 St Charles Borromée
Verron Théophile, moulder, r 11 Farm
Verronneau Dosithé, of Verronneau & Brunel, 331 Seaton
Verronneau Mrs. Giles, wid G., 159 Beaudry
Verrault Augustin, painter, 187 Sydenham
Verrault Chs., laborer, r 32 Lagauchetière
VERREAU M. L'ABBÉ H. A., principal Jacques Cartier Normal school, 136 Notre Dame
Verreault Pierre, carpenter, 22 St Adolphus
Verrelle Pierre, tinsmith, r 47½ St Paul
Verrier Jos., laborer, 14 St Claude
Versailles Jacques, carter, 215 Seigneurs
Versailles Joseph, butcher, stall 28 St Anns market, h 309 St Joseph
Versailles Jos., dry goods, 215 Seigneurs
Versailles Jos., trader, cellar 18 Bonsecours market, h Côte St Michel
VERSAILLES LOUIS, groceries, wines, liquors, &c., 146 St Bonaventure cor Inspector, h 110 Inspector
VERSAILLES MARIE ONESIME, dry goods 608 St Joseph, h 215 Seigneurs

OFFICE VICTORIA SQUARE, HOMER BAKER, GENL. AGT. FOR CANADA. See page 249.

BARRY & CAMPBELL CARPET, OIL CLOTH & CURTAIN WAREHOUSE, 208 & 210 McGILL

Versailles Nazaire, butcher, stall 30 St Anns market, h 311 St Joseph
Versailles Prospère, butcher, stall 29 St Anns market, h 115 Chatham
Vertefeuille P., laborer, r 128 Durham
Vervais dit St Amour Léandre, hotel, 62 St Gabriel
Vervais dit St Amour Pierre, moulder, 44 St Martin
Vervais Léon, of Gauttier & Vervais, 556 Craig
Verville Clovis, hatter and furrier, 602 St Joseph, h 611 St Joseph
Veuilleux Léon, bdg hse, 370 St Lawrence
Vezeau Chs., laborer, r 235 Sydenham
Vezeau Frs., laborer, r 511 Dorchester
Vezeau Jules, laborer, 572 Albert
Vezeau Louis, storeman, 234 Montcalm
Vézina Antoine, joiner, 588 St Bonaventure
Vézina Augustin, blacksmith, 255 Aqueduct
Vézina Dom., laborer, 1 Lagauchetière lane
Vézina Ed., joiner, 277 St Urbain
Vézina Jean, blacksmith, 23 Picard Lane
Vézina J. Bte., wheelwright, 46 Beaudry
Vézina Jos., baker, 220 Aqueduct
Vézina Jos., joiner, 79 Barré
Vézina Jos., joiner, 210 and 212 McCord
Vézina Jos., laborer, r 386 Montcalm
Vézina Jules, laborer, 387½ Montcalm
Vézina Maxime, laborer, 405 Montcalm
Vézina Maxime, saloon, 241½ St Catherine
Vézina Oct., laborer, 332 Papineau road
Vézina Onésime, laborer, 9½ Poële lane
Viallard Louis, waiter, bds at Donegana hotel, 31 Notre Dame
Viallard Paul, agent, bds at Donegana hotel, 31 Notre Dame
Viau Augustin, stonecutter, 26 Dubord
Viau Chs., 591 Mignonne
Viau Francois, tinsmith, 365 Ontario
Viau Gédéon, laborer, 356 Richmond
Viau J. Bte., laborer, 437 Montcalm
Viau Léandre, stonecutter, 185 German
Viau Léon, boilermaker, 144 St Martin
Viau Louis, wood merchant, 378 Wolfe
Viau Nicolas, laborer, 441 Montcalm
Viau Pierre Z., of Lefebvre & Viau, 35 St Louis
Viau Stanislas, trader, 290 Visitation
Viau Théodore, of Viau & Viger, 469 St Mary
VIAU TOUSSAINT, grain dealer, 309 Craig, h 187 St Elizabeth
VIAU & VIGER, wholesale bakers, confectioners and manufacturers of self-raising flour, 520 St Mary
Viau Zephirin, of Lefebvre & Viau, 35 St Louis
Vickery Geo. H., engineer, 41 Cotté
VICTOR & CO., proprietors Hotel de France, 80 St Gabriel
VICTOR HUDON COTTON MILLS CO., Victor Hudon, president; J. F. Sincennes, vice-president; F. C. Charbonneau, secretary-treasurer; Geo. H. Nye, manager; manufactory at Hochelaga; office 15 Le Royer
Victor Olivon, of Victor & Co., 80 St Gabriel
VICTORIA DRUG HALL, J. Eneas, M.D., proprietor, 26 St Radegonde
VICTORIA FACING MILLS, N. R. Mudge, proprietor, St Gabriel locks, office 9 Lemoine
VICTORIA HOTEL, R. Decker, proprietor, and 15 Latour
VICTORIA LIVERY STABLES, William Patterson, proprietor, 27 Cotté
VICTORIA SKATING CLUB, Alex. Borman, sec.-treas., 16 St Sacrament; Isaac L guardian of rink, 49 Drummond n Dorches
VICTORIA STRAW WORKS, A. T. Carpenter manager, 81 St James and 66 Fortificat lane, office 89 St James

VICTORIA TRUSS FACTORY
26 St Radegonde, foot of Beaver hall hill.
J. ENEAS, M.D., proprietor,
Artificial limbs, and all kinds of
SURGICAL APPLIANCES,
wholesale and retail

Victoria University, Thos. Desnoyers, guardian Hotel Dieu
VICTORIA WORKS, iron rails, &c., Pillow Hersey & Co., 98 and 104 Mill
Vidal Eugene C., joiner, 37 Payette
Vidal Israël, joiner, 148 St Martin
VIDRICAIRE ALBERT, groceries, wine liquors and provisions, 110 and 112 Craig, 44 St Ignace
Vidricaire Cléophas, saloon, 14 Papineau sq
Vidricaire Jos., clerk, r 124 Craig
Vien J. Bte., joiner, 83½ Beaudry
Vigeant Isaac, laborer, 111 St André
Vigeant Jos., joiner, 37 Beaudry
Vigeant L. D. P., bds at 189 Commissioners
Vigeant Mrs. A., wid Ambroise, 108 Beaudry
Viger —, of Viau & Viger, bds at 30 Notre Dame
Viger Alp., shoemaker, 193 Beaudry
Viger Amedée, clerk, bds at 5 St Elizabeth
Viger Chs., cabinetmaker, bds at 383 Craig
VIGER CATTLE MARKET, Jos. Robillard clerk; Frs. X. Payer, assistant clerk, Craig
Viger Chs., safemaker, 100 Kempt
Viger D. B., clerk, 30 Chaboillez sq
VIGER GARDEN, Louis Keersse, guardian Jos. Guilbault, assistant, Viger sq
Viger Henri, clerk, bds at 375 St Catherine
Viger J. Bte., laborer, Centre n Ropery
Viger J. E., clerk, 3 Nonancourt
Viger Mrs Catherine, wid Benj., shoemaker, Visitation
Viger Mrs. C., wid A., 227 St Constant
VIGER SQUARE HOTEL, Felix Sylvestre, proprietor, 313 Craig
Viger Tancrède, 227 St Constant
Vigneault Moïse, pilot, 89 Durham
Vigneault Mrs. Marie, wid Henry, 485 Wolfe
VILBON CHARLES A., advocate and official assignee for the county of Hochelaga, St James, h 155 St Lawrence, St J. Bte. ville
VILLA MARIA, formerly called Monklands first educational establishment for young ladies, conducted by the sisters of the Congregation of Notre Dame, rev. sister Natalie superioress, Côte St Antoine

BABCOCK FIRE EXTINGUISHERS, AND SELF ACTING ENGINES.

BARRY & CAMPBELL, CARPET, OIL CLOTH & CURTAIN WAREHOUSE, 206 & 210 McGILL ST.

Villemaire Ed., tinsmith, 239 Craig
Villemaire Jos., carter, r 115 St Martin
Villemaire L., tinsmith, 135 German
Villemaire Michel, blacksmith, r 115 St Martin
Villemaire Mrs. Céleste, wid André, 269 Craig
Villemaire Mrs. Eliza, dressmaker, 239 Craig
Villemaire Mrs. Maria, wid Michel, 116 Fulford
Villemure Aristide, plasterer, r 328 Beaudry
Villemure Mrs. Cléophie, wid J. Bte., 332 Amherst
Villeneuve Alfred, clerk, 78 St Constant
Villeneuve Arsene, shoemaker, 248 Lafontaine
Villeneuve Casimir, clerk, 71 St Paul
Villeneuve Elias, storeman, bds at 155 St Paul
Villeneuve Elzéar, of Marsoin & Villeneuve, 59 Notre Dame
Villeneuve Eusèbe, carpenter, 78 St Constant
Villeneuve Fabien, hotelkeeper, 71 St Paul
VILLENEUVE FÉLIX, proprietor hotel de Bonsecours, 155 St Paul
Villeneuve Félix, & Co., grocers, 159 St Paul
Villeneuve George, shoemaker, 268 Visitation
Villeneuve Israel, shoemaker, r 259½ Visitation
Villeneuve Jacques, excise officer, 169 Craig
VILLENEUVE JEAN BAPTISTE, butcher, 17 and 51 Bonsecours market, h 106 Visitation
Villeneuve Jos., baker, 172 Visitation
Villeneuve Jos., blacksmith, 131 Seaton
Villeneuve Jos., blacksmith, r 132 Visitation
Villeneuve Jos., butcher, stall 32 St Anns market, h 321 Richmond
Villeneuve Jos., joiner, 257 Seaton
VILLENEUVE JOSEPH OCTAVE, of Villeneuve & Swallow, mayor of the Municipality of St Jean Baptiste village, and warden of county of Hochelaga, importer of groceries, wines, liquors and provisions, 146 St Lawrence, cor Mile End, h Mount Royal av
VILLENEUVE & LACAILLE, grocers, wine and spirit merchants, 329 St Paul cor St Dizier
Villeneuve Mathias, clerk, 75 St Paul
Villeneuve Miss Azéline, hats, caps and furs, 514 St Mary
Villeneuve Miss Marie L., dressmaker, 6 Vitré
Villeneuve Miss Philomène, dressmaker, 6 Vitré
Villeneuve Mrs. Mélanie, wid Jacques, 6 Vitré
Villeneuve Mrs. M., wid B., 226 Seigneurs
Villeneuve Mrs. M., wid Louis, 18 Dufresne
Villeneuve Nar., shoemaker, r 329 German
Villeneuve Nar., storeman, 1 Dumarais
VILLENEUVE NAZAIRE, of Villeneuve & Lacaille, 25 St Denis
Villeneuve Octave, gaol guard, 245 St Catherine
Villeneuve Pierre, shoemaker, 505 Wolfe
Villeneuve rev. Alphonse, Bishop's Palace, Palace cor Cemetery
Villeneuve & Swallow, soap and candle manufacturers, 50 Papineau sq
Villeneuve Thomas, of Coutu, Villeneuve & Co., 268 Drolet
Vilmaire Louis, hardware, 197 and 199 St Paul, h 22 St Elizabeth
VINCELETTE C., Quebec Asylum, Quebec
Vincelette Joseph, clerk, 221 Dorchester
Vincelette Louis, laborer, 67 Dufresne
Vincelette Miss A., music teacher, 184 Lagauchetière
Vincelette Siméon, carpenter, 184 Lagauchetière
Vincent Alex., boots and shoes, 171 St Elizabeth
Vincent Alexandre, of T. Laurin & Co., St Elizabeth n St Catherine
Vincent Alp., joiner, 11 Bruchesi
Vincent André, of Trudel & Vincent, 95 Notre Dame, h 64 Berri
Vincent Arthur, sculptor, 267 Montcalm
Vincent Eusèbe, grocer, 72 and 74 Beaudry
Vincent & Co., photographers, 236 Notre Dame
Vincent David, laborer, 14 Farm
Vincent Geo., marblecutter, 309 Sanguinet
Vincent J. Bte., baker, 86 Workman
Vincent J. Bte., boilermaker, 142 St Martin
Vincent J. Bte. Henry, foreman, 121 Campeau
Vincent M., stamper, bds at 443 Lagauchetière
Vincent Michel, blacksmith, 124 Lagauchetière
Vincent Michel, laborer, 73 Barré
Vincent Moses, of Vincent & Co., 236 Notre Dame
Vincent Mrs. A. & L., milliners, 73 Barré
Vincent Mrs. C., 344 Seigneurs
Vincent Nap., laborer, 78 St André
Vincent Oct., laborer, r 261 St Joseph
Vincent Pascal, shoemaker, 73½ St Mary
Vine Henry, driver, 12 Visitation
Vineberg Harris, secondhand clothing, 662 Craig
Vineberg Jos., hatter, 117 St Joseph
Vineberg Louis, watchmaker, 142 St Joseph and 191 McGill
Vineberg Moses, hatter and furrier, 220 St Lawrence
Vinet Avila, bookkeeper, bds 343½ St Catherine
Vinet Chs., joiner, r 155 Panet
Vinet dit Laurent Arsène, laborer, r 588 Lagauchetière
Vinet Ed., clerk, 177 St Elizabeth
Vinet Ferd., clerk, bds at 24 St Elizabeth
Vinet Frs., baker, 231 St Paul
Vinet Jacques, laborer, 539 William
Vinet J. Bte., of A. Dubord & Co., 80 Berri
Vinet Mrs. Adélaïde, wid Wm., r 94 Amherst
Vinet Mrs. Louise, wid Chs., 155 Panet
VINET REV. JACQUES JANVIER, R. catholic, 399 St Denis
Vinette R., saloon, 1 Shannon cor Wellington
Vining L. R., canvasser, 483 St Lawrence
Violetti Mrs. H. E. M., wid Louis F. A., 353 St Catherine
Vipond Geo., fruit, wholesale, 13 William, h 306 Aqueduct
Vipond John, of T. S. & J. Vipond, 306 Aqueduct
VIPOND T. S. & J., importers of china, glass, and earthenware, 13 William
Vipond Ths. S., of T. S. & J. Vipond, 92 Cemetery
Virolle Pierre, cabinetmaker, 60½ St Antoine
Virtue & Co., publishers, John Hood, manager, 7 Bleury
VIRTUE JAMES, ale, porter and cider vaults, 39 St Vincent, h 84 Sanguinet
VIRTUE ROBERT, grocer and butcher, 20 St Gabriel market, h 123 Magdalen
Virtue Ths., book publisher, bds at 485 Craig
Virtue Wm., laborer, 41 Jurors
Visière Chs., barber, 37 St Lambert
Visitation Roman Catholic Model school, sister La Visitation, superioress, cor Craig and Visitation
Vissière Emile, restaurant, 185 St Catherine

OFFICE VICTORIA SQUARE. HOMER BAKER GENL. AGT. FOR CANADA. See page 249.

BARRY & CAMPBELL, CARPET, OIL CLOTH & CURTAIN WAREHOUSE, 208 & 210 McGILL ST.

Vizy Jos., painter, 60 St James
Vogt Geo., music teacher, 260 St George
Vogt Jos., saloon, 52 St Lawrence
VOISARD V. V., watch and clock maker, 33 Bonsecours
Voligny captain Louis B., agent Richelieu Co., 115 Cadieux
Voligny J. Bte., joiner, bds at 344 Wolfe
Volkart Adam, batter, 8 Berri lane
Volkart Ferd., butcher, 49 Amherst
Volkel Emile R., of Reynolds & Volkel, bds at Canada hotel, 17 St Gabriel
Vollar Wm., carpenter, 27 St Alexander
Vollar Wm., carpenter, 25 Kent
Von Bokum Hermann, of Wulff & Co., bds at St Lawrence hall, 139 St James, summer residence Hochelaga
Von Duren Adolphe, professor of music, bds at 487 Craig
Vosburgh John S., contractor, 280 St George
Voss A. D., clerk, bds at Hotel du Canada, 17 St Gabriel
Voyer Benj., butcher, 4 St Lawrence market, h 325 St Lawrence
Voyer Benjamin, of Benallack & Co., 325 St Lawrence
Voyer Chs., carpenter, 198 St Urbain
Voyer Mrs. Rose, 3 St Francois
Voyer Siméon, joiner, 218 College
Waddell Samuel, of S. Waddell & Co., 73 Sherbrook cor Peel
WADDELL S., & CO., iron, steel and hardware merchants and dealers in railway supplies, 27 St John
Waddington Ths., electrometrologist, 398 St Dominique
Wade Michael, laborer, 259 St Martin
Wadean Alxander, medical student, bds at 282 Wolfe
Wadsworth Fred., bookkeeper, 204 St George
Wadsworth Henry W., clerk, 57 Mayor
Wadsworth Mrs. I., wid J., 111 Wolfe
Wafer James, contractor, 289 St Antoine
Waghorn Geo., laborer, 4 Richardson
Wainwright Samuel, groom, 636 Mignonne
WAINWRIGHT WILLIAM, general passenger agent, G.T.R., Point St Charles, h 723 Sherbrooke
WAIT GEORGE, jun., commission merchant, flour and provisions, 94 McGill and 2, 4, and 6 William, h 17 Latour
Wait Geo., sen., contractor, 16 Latour
Wait Henry, produce dealer, 12 Bleury, h 16 Latour
Wait Mrs. Emma, wid James, 23 Hanover
Wait Wm., carpenter, 16½ Latour
Waite James, contractor, 62 Colborne av
Wake Herbert, gardener, 81 Redpath
Wake John, laborer, 235 Ottawa
Wakefield Geo., r 247 St Martin
Wald rev John B., city missionary, r 28 Bleury

WALDREN CHARLES, house and sign painter, grainer, glazier, and ornamental paper hanger, 27 Bleury, h 564 Upper St Elizabeth

Waldron Edward, tobacconist, 73 Seaton
Waldron Geo., coachman, 235 Albert
Wales Miss Mary, teacher, St George's Mission school, 43 St Antoine
Wales Mrs. Rose, wid John, 295 Montcalm
Walker Allan, laborer, r 57 Seaton
Walker Alex., of James Walker & Co., 55 Mansfield
WALKER ALEXANDER, dry goods, wholesale, 186 McGill, h 40 McGill College av
Walker Alex., printer, bds at 37 Cotté
Walker Arthur, clerk, 49 Prince
Walker Fred., clerk, 40 McGill College av
Walker Fred., policeman, 236 Amherst
Walker James, clerk, bds at American house, 12 St Joseph
WALKER JAMES, confectioner and lunch room, 50 and 52 Bonsecours
Walker James, deputy secretray Anticoste C., 96 St Francois Xavier, bds at American house, 21 St Joseph
Walker James, laborer, 40 Queen
Walker James, of James Walker & Co., 55 Mansfield

WALKER JAMES, & CO., IMPORTERS of British and American HARDWARE, and agent for ARTIFICIAL WOOD ORNAMENTS, 165 St James

Walker John, carter, 175 Wolfe
Walker John, clerk, 40 McGill College av
WALKER JOHN, fancy and dry goods, 127 and 129 Wellington
WALKER JOHN H., wood engraver, 99 St James cor Place d'Armes, h 437 Upper St Dominique. *See Adv opposite*
Walker Joseph, of Joseph Walker & Co., 7 University
WALKER JOSEPH, & CO., hardware commission merchants, 16 St John
Walker Jos., shoemaker, 64½ Nazareth
Walker Mrs. Elizabeth, wid John, 192 St Charles Borromée
Walker Mrs. Margaret, wid Fred., 53 Ottawa
Walker Mrs. Margaret, wid J., 139½ St Lawrence
Walker Neil, porter, G.T.R., r 200 William
Walker Robert, trader, 455 Dorchester
Walker Ths., iron finisher, 133 St George
Walker W., painter, 83 College
Walker Wm., laborer, 220½ St Catherine
Walker Wm., millwright, 330 St Antoine
Walker Wm., plumber, 14 Bisson
Walker Wm. S., teacher, 51 McGill College av
WALKER WILLIAM S., watchmaker and jeweller, 321 Notre Dame opposite Seminary, h St George's terrace, 307 St George
Walklate Mrs., wid, 268 St Antoine
Walkley Jos., messenger Molsons bank, 161 St Peter
Wall Daniel, engineer, 167 Craig
Wall Henry, bookkeeper, 35 Perthius
Wall James, contractor, 15 Donegana
Wall Pat., laborer, 83 Canning
Wall Richard, laborer, 12 Gain
Wall Thos., carpenter, 80 Campeau
Wall Ths., gardener, 1 Plateau

BABCOCK FIRE EXTINGUISHERS, AND SELF ACTING ENGINES.

HOUSE, 208 & 210 McGILL ST.

coachman, 235 Albert
y, teacher, St George's Missio
Antoine
e, wid John, 295 Montcalm
laborer, r 57 Seaton
f James Walker & Co., 55 Mans

EXANDER, dry goods, whol
ill, h 40 McGill College av
printer, bds at 37 Cotte
, clerk, 49 Prince
clerk, 40 McGill College av
policeman, 236 Amherst
s, clerk, bds at American house

MES, confectioner and lun
52 Bonsecours
deputy secretray Anticoste C
cois Xavier, bds at America
Joseph
, laborer, 40 Queen
s, of James Walker & Co.,

ER JAMES, & CO.,
RTERS of British and America
ARDWARE, and agent for
IFICIAL WOOD ORNAMENTS
165 St James

carter, 175 Wolfe
clerk, 40 McGill College av
HN, fancy and dry goods, 127 a
ton
OHN H., wood engraver, 99
lace d'Armes, h 437 Upper St D
e Adv opposite
h, of Joseph Walker & Co.,

OSEPH, & CO., hardware co
chants, 16 St John
hoemaker, 64½ Nazareth
lizabeth, wid John, 192 St Char

Margaret, wid Fred., 53 Ottawa
Margaret, wid J., 139½ St Lawre
porter, G.T.R., r 200 William
, trader, 455 Dorchester
iron finisher, 133 St George
inter, 83 College
laborer, 220½ St Catherine
millwright, 330 St Antoine
plumber, 14 Bisson
S., teacher, 51 McGill College
ILLIAM S., watchmaker
Notre Dame opposite Semina
's terrace, 307 St George
wid, 268 St Antoine
messenger Molsons bank, 16

ngineer, 167 Craig
ookkeeper, 35 Perthius
ntractor, 15 Donegana
orer, 83 Canning
laborer, 12 Gain
rpenter, 80 Campeau
rdener, 1 Plateau

CTING ENGINES.

J·H·WALKER

Wood Engraver and Designer,

97 ST. JAMES STREET,

Montreal.

PRINTED BY J. STARKE & CO.

BARRY & CAMPBELL, CARPET, OIL CLOTH & CURTAIN WAREHOUSE, 208 & 210 McGILL ST.

Wallace Alex., planemaker, 589 Lagauchetière
Wallace Geo., trunkmaker, Dominion
Wallace James, bookkeeper, 594 Lagauchetière
Wallace John, bricklayer, 581 St Catherine
Wallace John, laborer, 28 Devienne
Wallace Mrs. Catherine, wid Alex., 8 University
Wallace Mrs. Jane, wid James, 54 St George Hypolite
Wallace Mrs. Margaret, wid Wm., 11 Papineau sq
Wallace Mrs. Marie H., stamping for embroidery, 581 St Catherine, h 583 St Catherine
Wallace Wm., custom house, 44 Craig
Waller Alfred, of Waller & Co., bds at St Lawrence hall, 139 St James
Waller & Co., proprietors of Victoria Straw works, 81 and 89 St James
Waller G. A., of Waller & Co., bds at St Lawrence hall, 239 St James
Waller Geo., laborer, 116 Richardson
Waller Sam., M.D., 403 St Dominique
WALLIS HERBERT, mechanical superintendent G.T.R., Point St Charles, h 396 St Antoine
Walsbrood Louis, grocer, 11 Chaboillez
Walsbrood Miss Corine, dressmaker, r 5 Chaboillez
Walmsley Wm., 4 Burgess
Walsbrook Ol., tailor, r 160 St Maurice
Walsh A., traveller, 31 Lorne av
Walsh Chs., trader, 98 Wolfe
Walsh George, cooper, 237 William
Walsh Geo., expressman, 10 Cemetery
Walsh Henry, cooper, 237 William
Walsh Henry, laborer, 231 Mignonne
Walsh Jas., bookkeeper, bds at 23 German
Walsh James, watchmaker, 148 Dalhousie
Walsh James E., 136 Cadieux
Walsh Jeremiah, gardener, r 292 William
Walsh Jeremiah, laborer, 72 Colborne
Walsh John, 12 Little St Antoine
Walsh John, bookkeeper, 286½ St Urbain
WALSH JOHN, fancy and dry goods, 266 St Joseph, h 13 Bleury
Walsh John, laborer, Logan n Dufresne
Walsh John, laborer, Mullin
Walsh John, trader, 97 Guy
Walsh M. J., clerk G.T.R., 127 Nazareth
Walsh Mark, plasterer, 127 Nazareth
WALSH MATTHEW, furniture dealer, 553 St Mary
Walsh Matthew, laborer, 41 Richardson
Walsh Miss E., trader, 21 Woodyard
Walsh Mrs. James, r 72 Murray
Walsh Mrs. Mary, wid Ed., 81 Cemetery
Walsh Mrs. Mary, wid Thomas, 134 Ottawa
Walsh Mrs. Sarah, wid Peter, 32 Chaboillez
Walsh Patrick, 111 Champ de Mars
Walsh Pat., laborer, r 70 Murray
Walsh Patrick F., of P. F. Walsh & Co., 155 St Constant
WALSH P. F., & CO., boots and shoes, wholesale and retail, 177 and 179 St Lawrence
Walsh Richard, shoemaker, r 148 Kempt
Walsh Robert, jun., finisher, 175 Etienne
Walsh Robert, sen., 175 Etienne
Walsh Ths, bookkeeper, 5 Anderson
WALSH THOMAS H., Royal steam dyeing, printing and scouring works, office 706 Craig, h 132 Cadieux
thiers, 463 Notre Dame
Walsh W., of W. Walsh & Co., bds at 78 St
WALSH W., & CO., wholesale and retail clo-
Urbain
Walsh Wm., carter, 243 William
Walsted Wm., blacksmith, 24 Hermine
Walters Chs. H., of Cuvillier & Co., 204 St Denis
Walton Alfred, carpenter, 55 Magdalen
Walton Ed., turner, 83½ Magdalen
Walton George, engine fitter, 57 St Patrick
WALTON JOHN ALEXANDER, merchant, 631 Ontario
Walton Jos., blacksmith, 53 Magdalen
WALTON MRS. C., wid John, Berlin wool and fancy goods, 225 St James, h 631 Ontario
Walton Wm., carpenter, 111 Congregation
Walton Wm., fitter, 36 Favard
Wan Mrs. C., 203 St André
Wand Alex., builder, 28 Berthelet
Wand Chs., builder, 57 St Elizabeth
WAND EDWARD, clerk G.T.R., 117 Mansfield
Wand Peter C., builder, 295 St Charles Borromée
Wand Ths., of Phillips & Wand, 248 St George
Wanless Benj., fancy goods, 178 St Joseph
WANLESS EWIN, wall papers, fancy goods, toys, &c., 126½ St Lawrence, h 43 Notre Dame
Wanless Gilbert, trussmaker and fancy goods, 43 Notre Dame
WANLESS JOHN, M.D., L.F.P.S., Glasgow, M.C.P.S., Ont., homœopathist, 646 Palace
WANLESS JOHN R., M.D., C.M., M.C.P.S., Ont., homœopathist, 646 Palace
Ward Alfred, cabinetmaker, 744 Craig
Ward Bernard, tailor, 60 Dorchester
WARD J. K., lumber manufacturer, Mona saw mills, formerly Brewster's Basin, Lachine Canal, Coteau St Augustin, h Rosemount av, Côte St Antoine
WARD JOHN, baker, 128 Lagauchetière
Ward John, carpenter, 187 Magdalen
Ward John, laborer, r 88 Kempt
Ward John F., messenger, 221 Amherst
Ward Jos., clerk, bds at 125 Vitré
Ward Joshua, checker G.T.R., 121 Magdalen
Ward Joshua, wireworker, bds at 780½ Craig
Ward Mrs. Catherine, wid James, 146 Maurice
Ward Pat., bricklayer, 7 Basin
Ward Ths., clerk G.T.R., 110 Nazareth
Ward Ths., laborer, r 39 Shannon
Ward Wm., presser rubber factory, 46 St Ignace
Warden James, painter, 27 Bleury
Warden Ths., carter, bds at 134 Kempt
Wardill James, upholsterer, 100 Bleury
Wardill J. James, upholsterer, 102 Bleury
Wardill John, carpenter, 546 Lagauchetière
Wardley Sam., Eleanor cor Ottawa
Wardley Sam., 189 St Elizabeth
Wardlow James, at Liverpool and London and Globe Insurance Co., 16 Place d'Armes, h 302 St Charles Borromée
Ware John, hotelkeeper, 5 Mount Charles place
Ware Robert, stonecutter, 181 Chatham
Wark Mrs. M., wid James, 304 St Charles Borromée
Warlington Ths., laborer, 31 Gain

OFFICE VICTORIA SQUARE. HOMER BAKER GENL. AGT FOR CANADA. See page 249.

BARRY & CAMPBELL, CARPET, OIL CLOTH & CURTAIN WAREHOUSE, 208 & 210 McGILL ST

Warminton Mrs. Jane, wid R., 58 Cathcart
WARMINTON RICHARD, manager Beaver Stamping Co., 107 and 109 King, office 106 McGill, h Côte St Antoine
Warn John, agent, 8 Cemetery
Warnecke Carl, music teacher, 26 St Urbain
Warner G. W., of G. W. Warner & Son, 1058 St Catherine
WARNER G. W., & SON, bankers and exchange broker, 331 Notre Dame cor St François Xavier
WARNER JOHN F., of G. W. Warner & Son, 1058 St Catherine
Warner L. W., & Co., patent medicine manufacturers, 377 St Paul
Warnock John S., of Plimsoll, Warnock & Co., 24 Scotland
Warren Charles S., of S. R. Warren & Co., 25 Plateau
Warren Frs., hardware, 388 Notre Dame
WARREN H. B., & CO., scale manufacturers, 207 Fortification lane. *See Adv opp index to advertisers names*
Warren H. B., of H. B. Warren & Co., 273 Bleury
Warren John, grocer, 662 Mignonne
Warren John, moulder, 83 College
WARREN M., coal oil, lamps, soap and junk store, 480 St Mary
Warren Miss E., 273 Bleury
Warren Mrs. A., wid D., 154 Vitré
Warren Mrs. B., wid Stephen, 161 Seaton
Warren Pat., bookkeeper, 349 Seigneurs
Warren Ralph, moulder, 83 College
Warren Robert, bookkeeper, 28½ St Elizabeth
Warren Robert, foreman, 532 St Dominique
Warren Robert, grocer, 204 Bleury
Warren Samuel R., of Samuel R. Warren & Co., bds at 58 Cathcart
WARREN SAMUEL R., & CO., organ builders, 51 St Joseph
WARREN T. B., tea broker and general commission merchant, 21 St Sacrament, h 1402 St Catherine
Warren Ths. G., cooper, 20 St Geneviève
Warren Thomas Jas. G., commercial traveller, 20 St Geneviève
Warren Walter H., bookkeeper, 10 Scotland
Warren Wm., painter, 482 Dorchester
Warrick Sam., draughtsman, 5 Prince Arthur terrace, Burgess
Warrington John T., cheese exporter, 33 St Nicholas, bds at St Lawrence hall, 139 St James
Wartelsky Sam., pedlar, 44 Bronsdon lane
Washington Jas., waiter, 503 Craig
WATER POLICE STATION, J. McLaughlin, chief, 12 Grey Nun
WATER WORKS DEPARTMENT, Louis Lesage, superintendent, City hall, 186 St Paul
WATER WORKS OFFICE, 60 St Charles Borromée
Waterman Jas, laborer, 90 St Charles Borromée
WATERLOO YEAST CO., manufacturers of the Twin Brothers Dry Hop Yeast, 93 Front st, Toronto
Waterman Wm. Geo., storeman, 66 St George Hypolite
Waters David, of Battersby, Waters & Co., 139 Bleury
Waters Edwin S., agent, 198 St André
Waters Geo., clerk, bds at 577½ St Joseph
Waters Peter, ship builder, 40 St Patrick
Waters Wm., laborer, 77 Ann
Watier Auguste, bailiff, 63 St Gabriel
Watier Geo., bookkeeper, 235 Richmond
Watier Isaac, machinist, 242 Durham
Watier Joseph, clerk G.T.R., 235 Richmond
Watier Oscar, medical student, 235 Richmond
Watier Pierre Emilien, crier Superior Court, 59 Durham
Watkins James, printer, 161 Jacques Cartier
WATKINS JOHN, foreman at John Lovell's printing establishment, 54½ St George Hypolite
Watkins John, hairdresser, 746 St Catherine
Watkins John, of John Watkins & Co., 275 St Charles Borromée
WATKINS JOHN, & CO., coal, &c., office and yard, 15 Cotté
Watkins Ths., customs clerk, 161 Jacques Cartier
Watson —, tailor, bds at 8 Jurors
Watson Alexander A., of Alex. Watson & Co., 3½ Scotland
WATSON ALEXANDER, & CO., dry goods, 393 Notre Dame and 914 St Catherine
Watson Chas., stonecutter, 569 Lagauchetière
WATSON CHARLES S., of Morland, Watson & Co., vice consul for Portugal, office 367 and 409 St Paul, h 1126 St Catherine
Watson David, mason, 178 St George
Watson David, of Kerry, Watson & Co., 303 St George
Watson Edwin K., clerk, bds at 271 Bleury
Watson George, bill poster, 577 Lagauchetière
Watson James G., confectioner, 85 Chatham
Watson John, blacksmith, 81 Water
Watson John, engineer, 107 St Urbain
Watson John, jun., of J. Watson & Nephew, bds at 18 Cathcart
Watson John, stonecutter, bds at 141 St Dominique
WATSON JOHN, & NEPHEW, hardware, 6 Union buildings, 43 St François Xavier
Watson John, of J. Watson & Nephew, 858 Sherbrooke
WATSON JOHN, & CO., china, glass and earthenware, wholesale, 90, 92 and 94 Grey Nun
Watson John A., of Alexander Watson & Co., 569 Lagauchetière
Watson John C., of John Watson & Co., 749 Sherbrooke
Watson Jos., brassfinisher, 24 St Charles Borromée
Watson Miss Lizzie, 223½ St George
Watson Mrs. David, matron Ladies Benevolent institution, 31 Berthelet
Watson John, stonecutter, 206 Sanguinet
Watson Mrs. Margaret, wid Alex., 569 Lagauchetière
WATSON MRS. ROBERT, ladies academy, Butehouse, 844 Sherbrooke
Watson Mrs. T., milliner, 39 St Urbain
WATSON ROBERT, real estate agent, and commissioner for Ontario, 146 St James, h 844 Sherbrooke

BABCOCK FIRE EXTINGUISHERS, AND SELF ACTING ENGINES.

BARRY & CAMPBELL, CARPET, OIL CLOTH & CURTAIN WAREHOUSE, 208 & 210 McGILL ST.

Watson Robert G., of John Watson & Co., 7 Mayor
WATSON T. C., broker, 11 Hospital, h 671 Dorchester
Watson Ths., bookkeeper, 39 St Urbain
WATT ALEXANDER, bread and biscuit baker, 68 St Joseph
WATT DAVID A. P., The Merchants' Warehousing Co., office 2 Hospital, h Stanley ab Sherbrooke
Watt James, clerk, 97 St Charles Borromée
WATT JAMES STEWART, Hudson's Bay Co., 22 Lorne av
Watt Miss Ellen, dressmaker, 17 St Bernard
Watters Wm., shipcarpenter, 82 Richmond
Watts Daniel, laborer, 63 Chaboillez
WATTS JAMES, & CO., wholesale grocers, wine and spirit merchants, 52 Dupré lane n St Joseph
Watts James, jun., of James Watts & Co., 11 St Lambert
Watts James, sen., of James Watts & Co., 11 St Lambert
Watts Wm., boot and shoe maker, 209 McGill, h 66 Cathcart
Watts Wm. Henry, notary, 11 St Lambert
Watzek Adalbert, laborer, 567 Albert
WAUGH D. & W. J., importers and manufacturers of gents' furnishing goods, 231 St James
Waugh David, of D. & W. J. Waugh, bds at Victoria hotel, Latour
Waugh Wm., watchman, 122 Forfar
Waugh Wm. J., of D. & W. J. Waugh, 31 Latour
Wavell Ths. Brooke, 149 Inspector
Way W. I., clerk, bds at 233 St Antoine
Way Wm., policeman, 204 Montcalm

WEAVER G. W., JUN., & CO., WOOL, HIDES, FELTS, CALF SKINS, 58 Foundling, h 300 Guy

Weaver Geo. W., jun., of G. W. Weaver, jun., & Co., 300 Guy
Weaver Geo. W., sen., 540 St Joseph
Webb Geo., clerk G.T.R., 493 St Bonaventure
Webb Jas., laborer, 50 Colborne
Webb Jas. T. S., M.D., 617 Craig
Webb J. Chs., baker, 131 Colborne
Webb Ths., auctioneer, r 194 St Antoine
Webb Ths., carter, 131 Duke
Webb Ths., clerk, 77 Mountain
Webb Wm., druggist, 795 Craig
Webber Henry, laborer, 741 Ontario
Webster A., surveyor, bds at Donegana hotel, 31 Notre Dame
Webster Chs., bookkeeper, 17 Coursol
WEBSTER DR. JOHN H., surgeon dentist, 232 Notre Dame
Webster Geo., bookbinder, 46 St Alexander
Webster Geo., leather cutter, r 26 Latour
Webster John, collector, 46 St Alexander
Webster John, engineer, 26 Richmond
Webster Miss Catherine, grocery, 115 St Bonaventure
Webster Robert, engineer, 8 Chatham
Webster Robert B., fruit store, 687 St Catherine
Webster Robert B., furniture store, 115 St Bonaventure
Webster Ths., of Leonard & Webster, 72 Duke
Webster Wm., blacksmith, 116 Colborne
Webster Wm., clerk, 46 St Alexander
Webster Wm. J., of T. Laurin & Co., 518 Mignonne
Weekes Geo., notary, 541 Lagauchetière
WEEKLY WITNESS, annual subscription $1; John Dougall & Son, proprietors and printers, 218 and 220 St James
Weeks Miss Elizabeth, teacher, 182 Mountain
Weeks Mrs. Mary Louise, wid Geo. R., 79 St Urbain
Weighner Jos., marble polisher, 166 Wellington
WEIGHTS AND MEASURES inspection office, John Horn, inspector 1st and 2nd divisions, pro tem, 404 St Paul
Weilbrenner Ovila C., clerk, 425 Craig
Weilbrenner Peter Lewis, engineer, 116 William
Weir Donald, messenger Merchants bank, 172 St Peter
Weir James Campbell, engineer, 102 Wellington
Weir John, clerk, 281 William
WEIR ROBERT, carpenter and builder, 54 Anderson, h 57 Anderson
Weir W. Henry, broker, 121 St François Xavier, h 75 Aylmer
WEIR WILLIAM, banker, stock and exchange broker, 121 St François Xavier, h 89 Union av
Weir Wm. P., tide surveyor, 48 Scotland
Welber Chs., boilermaker G.T.R., Burgess
WELCH ALFRED, B.C.L., advocate, 60 St James, h 751 Sherbrooke
Welch Ed., carpenter, 27 Chenneville
Welch John A., laborer, 27 Chenneville
Welch Ths., laborer, 10 St Bernard
WELDON GEORGE, carver and gilder, and picture frame maker, 117 Bleury
Weldon John, storeman, 140 Craig
Wellette M., laborer, 68 Fullum
Wellington John, clerk, 259 St George
WELLINGTON MILLS, Copland & McLaren, proprietors, foundry facings, moulders' tools, &c., cor Wellington and Grey Nun
Wells Edwin, pharmaceutical chemist, 2 Condé, h 6 Condé
Wells Geo., machinist, 36 St George, h 197 Craig
Wells J. D., of Foster, Wells & Brinley, bds at Queen's hall chambers, 921 St Catherine
Wells Sam. Wm., clerk, 117 Duke
Wells Ths., night agent G.T.R., 104 Conway
Wells Ths., stevedore, 115 Nazareth
Wells Wm., laborer, 65 McCord
Wellstead Chs., engineer, 635 Craig
Welsh A. A., clerk, 112 Durocher cor Prince Arthur
Welsh James, carter, 86 Shannon
Welsh Jas., shoemaker, r 128 Kempt
Welsh Michael, plumber, 237½ St Dominique
Welsh Miss Eliza, dressmaker, 128 Dorchester
Welsh Mrs. Bridget, wid Wm., huckster, 1 St Antoine market, Mountain cor St Bonaventure, h 23 Shannon

OFFICE VICTORIA SQUARE. HOMER BAKER GENL. AGT. FOR CANADA. See page 249.

BARRY & CAMPBELL, CARPET, OIL CLOTH & CURTAIN WAREHOUSE, 208 & 210 McGILL ST.

Welsh Mrs. Catherine, wid David, 17 Shannon
Welsh Mrs. Charlotte, wid Daniel, 112 Durocher cor Prince Arthur
Welsh Mrs. Mary, wid P., 11 Jurors
Welsh Pat. J., tailor, r 15 Hermine
Welsh Percy, machinist, 112 Durocher cor Prince Arthur
Welsh Ths., carter, r 31 Mountain
Welsh Wm., locomotive inspector, 130 Magdalen
Welsh Wm., storeman, 194 St Constant
Wenholds Frederick, clerk, 8 Charbonneau
Wentworth Ths., storekeeper Montreal Transportation Co., 40 Queen, h 77 Wellington
WESLEYAN CHAPEL, 109 St Charles Borromée cor Dorchester
WESLEYAN METHODIST CHAPEL, rev. Wm. Galbraith, minister, 109 Lagauchetière
WESLEYAN METHODIST CHURCH, rev. Alex. Sutherland, minister, 187 St James
WESLEYAN METHODIST CHURCH, rev. John Wilson, minister, cor Ottawa and Ann
WESLEYAN METHODIST CHURCH, rev. W. W. Ross, minister, 850 Dorchester cor St François de Salles
WESLEYAN METHODIST CHURCH, rev. A. B. Chambers, minister, 546 Sherbrooke
WESLEYAN METHODIST CHURCH, rev. James Awde, minister, 610½ St Joseph
WESLEYAN METHODIST CHURCH, rev. John Armstrong, minister, 590 Wellington
Wesleyan Methodist Church lecture room, 168 Fortification lane
Wesleyan Methodist Sunday school, 447 Dorchester
WEST CANADA MINING CO., Geo. G. Francis, agent, 309 Commissioners
WEST END ACADEMY, Alex. N. Shewan, M.A., principal, 47 McGill College av
West John, grocer, 166 St Bonaventure
WESTERN EXPRESS LINE, Wm. Macauley, agent, 93 Common
Westbrook Fred., bookkeeper, 55 St George Hypolite
WESTBEY N. H. J., librarian, 89 Cemetery
Westcott Ths., tinsmith, 154 Etienne
Westerman Alfred, of Westerman & Co., 673 Craig
WESTERMAN & CO., restaurant, 671 Craig
WESTERN ASSURANCE CO. OF CANADA, fire and marine, Simpson & Bethune, agents, 96 St François Xavier.
WESTERN DRUG HALL, Wm. A. Duckett, M.D., physician and surgeon, 664 St Joseph, h 662 St Joseph
WESTGATE J. DOUGLAS, general country stores, Côte St Paul
Westley Wm., baggagemaster, 198 St Bonaventure
Westley Wm., baggagemaster G.T.R., 237 St Bonaventure
Weston James, artist, 644 St Lawrence
Weston Ths. C., Geological Survey of Canada, 220 St Urbain
Wethay Edgar, hairdresser, 243 St James, h 18 Plateau
Whalen captain James, 274 Seigneurs
Whalen Michael, moulder, 3 Cemetery
Whalen Mrs. M., wid Isaac, 94 Shannon
Whalen Nicholas, laborer, Burgess
Whalen O'Brien, gardener 11 Papineau road cor Petite Côte
Whalen Richard, laborer, Island
Whalley Benjamin, of Whalley & Woods, 694 Sherbrooke
WHALLEY & WOODS, importers of woolens, manufacturers of leather belting and floor oil cloth, 204 and 206 McGill, belt factory St Gabriel locks
Wheatman John, sawmaker, 476 William
Wheaton Ed. F., bookkeeper, 93 Duke
Wheaton James F., foreman, 93 Duke
Wheeler —, 288 St Urbain
Wheeler Chs., bookkeeper, 288 St Urbain
Wheeler John, steamfitter, 15 Durham
Wheeler Mrs. Anastasia, wid Edward, 238 and 238½ Amherst
Wheeler Mrs. H., wid Henry, 662 St Catherine
Wheeler Mrs. Sophie, wid Richard, 349 Dorchester
Wheeler Thomas B., M.D., physician and manufacturer of pharmaceutical preparations, 743 Craig, h 743 Sherbroeke
Wheeler Wm., baker, 11½ St Urbain
Whelan Ed., laborer, 61 St Patrick
Whelan James, shoemaker, 51 Richardson
Whelan John, contractor, r 186 St George
Whelan John P., contractor, 182 St George
Whelan Mrs., wid Pat. J., bdg hse, 2 Hermine
Whelan Pat., laborer, 17 Shannon
Whelan Peter, laborer, r 91 St Patrick
Whelan Wm., commercial traveller, 18 Drummond
Whiley William J., clerk, 8 St Columban
Whinfield William A., of C. Fitts & Co., 70 St Antoine
Whinton Mrs. Annie, wid James, 136 St Bonaventure
Whitby John, laborer, 433 St Mary
White A., plumber, bds at 30 Chenneville
White A. Freeman, traveller, 300 St Urbain
White Ames, laborer, 103 Prince
White & Doull, plasterers, 270 St George
White Ed. S., commercial traveller, 16 University
White Emos, blacksmith, r 72 St Maurice
White Geo., clerk, 4 Josephine lane
White Henry A., of Henry A. White & Co., 97 St Catherine
White Henry A., clerk G.T.R., 121 Grand Trunk

WHITE HENRY A., & CO.,
importers and wholesale dealers in
WINES, SPIRITS, CIGARS, &c.,
94 FOUNDLING

White James, boilermaker, r 51 St Patrick
White James, printer, 141 Colborne
White James, sawyer, Manufacturers n Ropery
White James, water police, 29 Balmoral
White John, laborer, 80 Workman
White Jos., bookkeeper G.T.R., 121 Grand Trunk
White Jos., clerk, 398 St Catherine
White Michael, tobacconist, 97 St Joseph
White Mrs. Annie, wid Robert, 388 Mountain

BABCOCK FIRE EXTINGUISHERS, AND SELF ACTING ENGINES.

OUSE, 208 & 210 McGILL ST.

laborer, Burgess
gardener 11 Papineau road

laborer, Island
n, of Whalley & Woods, 69

OODS, importers of woolens,
of leather belting and floor
nd 206 McGill, belt factory St

sawmaker, 476 William
bookkeeper, 93 Duke
F., foreman, 93 Duke
St Urbain
ookkeeper, 288 St Urbain
teamfitter, 15 Durham
nastasia, wid Edward, 238 and

, wid Henry, 662 St Catherine
phie, wid Richard, 349 Dorches-

s B., M.D., physician and manu-
harmaceutical preparations, 71
Sherbrooke
aker, 11½ St Urbain
orer, 61 St Patrick
shoemaker, 51 Richardson
ontractor, r 186 St George
., contractor, 182 St George
id Pat. J., bdg hse, 2 Hermine
aborer, 17 Shannon
laborer, r 91 St Patrick
commercial traveller, 18 Drum-

n J., clerk, 8 St Columban
iam A., of C. Fitts & Co., 7

Annie, wid James, 136 St Bon-

aborer, 433 St Mary
ber, bds at 30 Chenneville
nan, traveller, 300 St Urbain
borer, 103 Prince
plasterers, 270 St George
mmercial traveller, 16 University
acksmith, r 72 St Maurice
rk, 4 Josephine lane
., of Henry A. White & Co., 97

A., clerk G.T.R., 121 Grand

HENRY A., & CO.,
ers and wholesale dealers in
NES, SPIRITS, CIGARS, &c.,
94 FOUNDLING

oilermaker, r 51 St Patrick
rinter, 141 Colborne
awyer, Manufacturers n Ropery
ater police, 29 Balmoral
orer, 80 Workman
ookkeeper G.T.R., 121 Grand

k, 398 St Catherine
tobacconist, 97 St Joseph
ie, wid Robert, 388 Mountain

CTING ENGINES.

RECENTLY PUBLISHED:

LOVELL'S

GAZETTEER OF BRITISH NORTH AMERICA,

CONTAINING DESCRIPTIONS OF OVER

SIX THOUSAND CITIES, TOWNS AND VILLAGES,

AND

GENERAL INFORMATION,

Drawn from Official Sources, as to the Names, Locality, Extent, etc., of over

FIFTEEN HUNDRED LAKES AND RIVERS

IN THE

DOMINION OF CANADA AND NEWFOUNDLAND,

WITH

A TABLE OF ROUTES,

Showing the proximity of the Railroad Stations, and Sea, Lake and River Ports, to the Cities, Towns and Villages of British North America.

Price—Bound in Full Cloth $2.50

" " " Calf 3.75

Orders requested.

JOHN LOVELL,
Publisher.

Montreal, June, 1874.

BARRY & CAMPBELL, CARPET, OIL CLOTH & CURTAIN WAREHOUSE, 208 & 210 McGILL ST.

White Mrs. Eliza, wid John, 497 St Dominique
White Mrs. Mary, wid Robert, 14 Woodyard
White Pat., collector, 208 St George
White Peter, bookkeeper, 238 St Constant
WHITE RICHARD, of T. & R. White, 666 Palace
White Richard, printer, r 196 St George
White Robert, boilermaker, 43 Prince
White Sam., commission merchant, 246½ St Constant
White Stephen, plasterer, 29 Balmoral
WHITE T. & R., printers and publishers of THE GAZETTE, and book and job printers, cor Craig and St François Xavier
WHITE THEODORE, watchmaker and jeweller, 111 St Joseph
WHITE THOMAS, of T. & R. White, editor of The Gazette, 60 University
White Ths. H., storeman, 13 Aylmer
WHITE W. C., boilermaker, 26 Nazareth cor Brennan, h 117½ Nazareth. *See Adv.*
White Wm., chairmaker, 33 Manufacturers
White Wm., laborer, 599 Mignonne
White Wm., shoemaker, 143 McCord
White Wm. S., fancy goods, 243 Craig
WHITEAVES J. F., F.G.S., secretary Natural History society, 31 Cathcart, h 381 Guy
WHITEHALL TRANSPORTATION CO., E. E. Davis, president; R. H. Cook, secretary-treasurer, Whitehall; W. F. Torrance, agent, 303 Commissioners
Whitehead Edward A., of Whitehead & Fisk, 131 Metcalfe
WHITEHEAD & FISK, leather and shoe findings, 14 Lemoine
Whitehead Lord T., of Simpson, Whitehead & Co., 203 Bleury
Whitehead Robert, engineer, Wellington n Burgess
WHITEHEAD & ROSS, commission merchants and agents for David Allen's distillery of Guelph, Ont., 127 St Peter
WHITEHOUSE SAMUEL, Birmingham Stamping works, plumber, steam and gas fitter and general sheet iron worker, 87 and 110 College
Whiteside Frank R., of H. Whiteside & Co., 164 St George
WHITESIDE H., & CO., manufacturers of Whiteside's patent spring bed, mattress and bedding factory, west wing College building, 66 and 68 College
Whiteside H., of H. Whiteside & Co., resides in Ottawa
Whitewood John, laborer, 95 Grand Trunk
Whitham James, of Cummings, Whitham & Co., 116 Shuter
WHITLARK W. W., general agent Howe Machine Co., 379 Guy
Whitley F., of Fred. Whitley & Co., 30 Richmond sq
WHITLEY FRED., & CO., manufacturers' agent, 9 Lemoine
WHITNEY H. H., secretary Harbor commissioners, Custom house sq, h Lachine
WHITNEY N. S., leather and shoe findings, 14 St Helen, h 2 Ste Sophie place, 66 McGill College av
Whitney John E. M., 66 McGill College av
Whittaker Frank, laborer, 125 Dorchester
Whittaker Frs., laborer, 43 Fullum
Whittaker John, carter, 53 Fullum
WHITTAKER ROBERT B., merchant tailor, 350 Notre Dame. *See Adv opp*
WHITTAKER SAMUEL, customs agent G.T.R., 307 Commissioners, h Dorchester av
Whittet Wm., machinist, 279 William
Whitting Richard, blacksmith, 197 Amherst
Whitton Jos., laborer, 48 Shannon
Whitty Jno., storeman, 564 Dorchester
Whyddon John H. A., clerk, 14 Mansfield
Whyte A., of Scott & Whyte, bds at Canada hotel, 17 St Gabriel
Whyte Charles, r 119 Richardson
Whyte George, clerk, bds at 108 St Urbain
Whyte James, sen., bookkeeper, 20 Brunswick
Whyte J. K., bookkeeper, 20 Brunswick
Whyte John, laborer, 223 St Urbain
Whyte John, of White, Kerr & Lefebvre, Côte St Antoine
WHYTE, KERR & LEFEBVRE, general agents and accountants, 11 St Sacrament
Whyte Robert, painter, 245 St Urbain
Whyte Robert, shoemaker, 30 Hermine
Whyte W. H., clerk, 20 Brunswick
Whyte Wm. L., teacher at High School, 184 St George
Wibber Carl, clerk, bds at 73 Bleury
Wiber Jean, machinist, bds at 43 St Dominique
Wick James, carpenter, bds at 135 St Constant
Wickham John, carter, 134 Kempt
Wickham Miss M., 217 St Urbain
Wickham Pat., carter, r 210 Ottawa
Wickham Thomas, storeman, Grand Trunk
Wicks Mrs., wid John, laundress, r 15 Hermine
Wicks Wm., painter, r 15 Hermine
WIDD THOMAS, principal Protestant Institution for deaf-mutes, Côte St Antoine
Widdle Ths., fruit dealer, 633 Craig
Wiggins Ed., engineer, 64 St George Hypolite
Wiggins John, laborer, 93 Kempt
Wiggins Robert, shoemaker, 66 St George Hypolite
Wiggins Wm., laborer, 93 Kempt
Wight & Deschamps, dry goods, 906 St Catherine
Wight James, bookkeeper, 511 St Dominique
Wight Wm., cabinetmaker, 198 St Elizabeth
WILCOTT ANDRÉ, groceries, wines and liquors, 202 Beaudry, h 204 Beaudry
WILCOX & GIBBS, sewing machines, W. N. Lloyd, agent, 376 Notre Dame
WILDGOOSE FRANK H., proprietor Bull's Head hotel, corner Centre and Montmorenci
Wiley D. B., of Hopkins & Wiley, resides at Lachine
Wilhelm Mrs. Anna Maria, wid Gotlieb, 202 Lagauchetière
Wilhelmi Jacques, painter, 141 Amherst
Wilkes Ed. Ths., clerk, 196 O'Leary av
WILKES JOHN A., of Baylis, Wilkes & Co., h St Lawrence, Longueuil
Wilkes Miss Mary Jane, bds at Donegana hotel, 31 Notre Dame

BABCOCK FIRE EXTINGUISHERS AND SELF ACTING ENGINES.

HOUSE, 208 & 210 McGILL ST.

k, laborer, 125 Dorchester
laborer, 43 Fullum
, carter, 53 Fullum
ROBERT B., merchant tailor,
ne. *See Adv opp*
AMUEL, customs agent G.T.R.,
oners, h Dorchester av
nachinist, 279 William
d, black smith, 197 Amherst
borer, 48 Shannon
oreman, 564 Dorchester
H. A., clerk, 14 Mansfield
ott & Whyte, bds at Canada
abriel
r 119 Richardson
clerk, bds at 108 St Urbain
n., bookkeeper, 20 Brunswick
okkeeper, 20 Brunswick
orer, 223 St Urbain
White, Kerr & Lefebvre, Côte

& LEFEBVRE, general agents
nts, 11 St Sacrament
ainter, 245 St Urbain
hoemaker, 30 Hermine
erk, 20 Brunswick
teacher at High School, 184 St

rk, bds at 73 Bleury
achinist, bds at 43 St Domi-

penter, bds at 135 St Constant
carter, 134 Kempt
., 217 St Urbain
arter, r 210 Ottawa
s, storeman, Grand Trunk
John, laundress, r 15 Hermine
nter, r 15 Hermine
S, principal Protestant Institu-
utes, Côte St Antoine
it dealer, 633 Craig
gineer, 64 St George Hypolite
borer, 93 Kempt
shoemaker, 66 St George Hypo-

borer, 93 Kempt
mps, dry goods, 906 St Cathe-

ookkeeper, 511 St Dominique
netmaker, 198 St Elizabeth
DRÉ, groceries, wines and
audry, h 204 Beaudry
BBS, sewing machines, W. N.
376 Notre Dame
RANK H., proprietor Bull's
rner Centre and Montmorenci
Hopkins & Wiley, resides at

nna Maria, wid Gotlieb, 202

, painter, 141 Amherst
clerk, 196 O'Leary av
A., of Baylis, Wilkes & Co.,
Longueuil
Jane, bds at Donegana hotel,

NG ENGINES.

ROBERT B. WHITTAKER,

Merchant Tailor,

No. 350 Notre Dame St.,

MONTREAL.

BARRY & CAMPBELL, CARPET, OIL CLOTH & CURTAIN WAREHOUSE, 208 & 210 McGILL ST.

WILKES REV. HENRY, D.D., professor of theology, Congregational college, 249 Mountain
WILKES ROBERT, importer of watches, clocks, jewellery and fancy goods, J. H. Jones, manager, 196 and 198 McGill
Wilkie James, fireman, 161 Vitre
Wilkie Robert, bookkeeper, bds at 73 St Urbain
Wilkins Chs. J., carter, 238 Durham
Wilkins Frank, laborer, Sebastopol
WILKINS GEORGE, M.D., M.R.C.S., Eng., physician and surgeon, professor of pathology, University of Bishops college, 165 St Antoine
Wilkins Thomas, laborer, 83 Grand Trunk
Wilkinson George, stevedore, 82 Wellington
Wilkinson Henry, engineer, bds at 68 St Maurice
Wilkinson Isaac, of Leishman, Wilkinson, & Co., resides in London, Eng.
Wilkinson John, bookkeeper, 76 Cathcart
Wilkinson John, laborer, 108 Ann
Wilkinson Robert, moulder, 149 St Martin
Wilkinson Wm., boilermaker, 79 Lagauchetière
Willard Henry H., agent, 109 Bleury
Williams Abel, pedlar, 42 Bronsdon lane
Williams Albert, clerk, bds at 556 Craig
WILLIAMS BREWERY, Miles Williams, jun., proprietor, 97 College
WILLIAMS (C. W.) MANUFACTURING CO., manufacturers of the celebrated Singer and Howe sewing machines, C. W. Hall, managing director, 347 Notre Dame, factory 20 St Germain
Williams Chs., clothes cleaner, 132 Vitré
Williams Chs., fitter G.T.R., 121 Delisle
Williams Chs. S., shipping clerk, 96 Menai
Williams Mrs. Emma T., w.d Caleb N., 222 St George
Williams Geo., sewing machine agent, 365 Craig, h 357 Lawr nce
Williams Geo. A., watc maker, 76½ St André
Williams Geo. J., bookkeeper Court house, 83 St Christophe
Williams Geo., 226 Sanguinet
Williams Henry, vegetables, 40 Papineau sq
Williams Joseph, chemist, bds at 82 St Urbain
Williams John, fitter G.T.R., bds at 123 Congregation
Williams John, laborer, 22 Farm
Williams John C. T., superintendent, 302 St Urbain
Williams John, of C. W. Williams Manufacturing Co., 222 St George
Williams John, traveller, 95 Chatham
WILLIAMS MILES, jun., brewer, 95 and 97 College, h Trafalgar, Côte des Neiges n tollgate
WILLIAMS MILES, sen., 29 Belmont
Williams Mrs., wid Nelson, of C. W. Williams Manufacturing Co., 222 St George
Williams Mrs. A., wid Chs. W., 456 Guy
Williams Mrs. E., wid Owen, 40 St Patrick
Williams Mrs. Julia, 64 Cathcart
Williams Mrs. Mary, dressmaker, 311 Seigneurs
Williams Nap., butcher, 19 St James market, h 331 Durham
Williams Ransom, shoemaker, 64 St Felix
Williams Robert, clerk, 521 St Dominique
Williams Stephen, plumber, 412 St Dominique
Williams Ths., laborer, 139 McCord
WILLIAMS WILLIAM, groceries, liquors and wines, 28 Papineau sq and 24 Lagauchetière
Williams Wm., of Donovan & Williams, 1074 St Catherine
Williams Wm., planemaker, 137 St Urbain
Williams Wm., tinsmith, bds at 570 Lagauchetière
Williamson Alex. C., teacher, 151 Bleury
Williamson James, commission merchant, Nunnery buildings, 36 St Peter, h 18 Hanover
Williamson James, of James Williamson & Co., 95 Union av
Williamson James, public scale, McGill cor Common
WILLIAMSON JAMES, & CO., importers of fancy and staple dry goods, London house, 448 Notre Dame
Williamson Mrs. Alex., toys, 45 St Joseph
Williamson James, mason, 392 St Dominique
Williamson Robert S., shoemaker, 570 Lagauchetière
Willis George, clerk, bds at 53 Bleury
Willis Geo. B., laborer, r 60 St Antoine
Willis Henry James, ropemaker, Manufacturers Brewster's road
Willis William, carter, 11 Farm
Willison Chs. E., fancy goods, 35 McGill College av
WILLISON HENRY, groceries, liquors and wines, 33 University, h 27 Cathcart
Willison Miss Mary Ann, 35 McGill College av
Willison Miss Susan, 35 McGill College av
Willmet Isaac, laborer, 443 Panet
Willock David, machinist, 18 Busby lane
Wills Alex., of Alex Wills & Co., 17 Guilbault
WILLS ALEX., & CO., coffee and spice mills, 51 and 53 College
Wilscam J. Bte., laborer, 57 St Paul
Wilson Alex. A., of Jos. A. Wilson & Co., 43 Dubord
Wilson Alfred, laborer, bds at 630 St Joseph
WILSON ANDREW, importer of drain pipes, fire bricks, cements, &c., 545 Craig, h 11 Plateau
WILSON ANDREW, of Penny, Wilson & Co., 712 Palace
Wilson Arthur, bricklayer, 128 Craig
Wilson Arthur, clerk, bds at 565 Craig
WILSON CHARLES, boots and shoes, 22 St Radegonde
Wilson Chs., carter, r 152 St Antoine

WILSON CHARLES,
Manufacturer of
GINGER ALE, SODA WATER, &c.
by first class English machinery;
manufactory 99 St Urbain

WILSON & CO., wholesale confectioners, 532 and 534 St Paul
WILSON DANIEL, builder and contractor, 1081 St Catherine, h 7 Macgregor
Wilson Daniel, carter, 63 Nazareth
Wilson Daniel, clerk, 179 Sanguinet
Wilson Ed., clerk, 187 St Denis

BABCOCK FIRE EXTINGUISHERS, AND SELF ACTING ENGINES.

BARRY & CAMPBELL, CARPET, OIL CLOTH & CURTAIN WAREHOUSE, 208 & 210 McGILL ST.

Wilson Ezra, tailor, 19 St Joseph
Wilson Frank, of Stewart & Wilson, bds at Eagle hotel, 25 College
Wilson Frs., clerk, 27 Hermine
WILSON GEORGE, boots and shoes, 356 Notre Dame, h 331 St George
Wilson Geo., clerk, 187 St Denis
Wilson Geo. S., paper bag manufacturer, r 53 St Elizabeth
Wilson Henry, hardware, 12 Latour
Wilson Henry, storeman, 61 McCord
Wilson Henry M. K., clerk, bds at 271 Bleury
Wilson hon. Chs., senator, 15 Place d'Armes hill, h 820 Sherbrooke
WILSON ISAAC P., of Percival, Wilson & Co., Whitehall, N.Y., and mills at St Guillaume, h 49 McGill College av

WILSON J. C., & CO.,
patent machine
PAPER BAG AND FLOUR SACK
manufacturers and printers, 584 Craig

Wilson J. H., hardware, 42 St Joseph
Wilson James, 110 St Urbain
Wilson James, of Munsie & Wilson, bds at 19 Condé
Wilson James, clerk, 25 St Louis
Wilson James, finisher, bds at 188 Seigneurs
Wilson James, painter, 83 Forfar
Wilson James, of Mitchell & Wilson, 327 St Dominique
Wilson James, storeman, 114 St Urbain
Wilson James, storeman, 276 Wellington
Wilson Jas. B., wood dealer, 11 Desalaberry
Wilson James C., of J. C. Wilson & Co., 313 St George
Wilson James R., of Thomas Robertson & Co., bds at Longueuil
Wilson Jean Bte., wood dealer, 11 Desalaberry
WILSON JOHN, book and job printer, 47 St John, h 281 St Urbain
Wilson John, carter, 98 Colborne
Wilson John, dry goods, bds at 44 Cathcart
Wilson John, machinist, 199 Bleury
Wilson John, sergeant water police, 42 Versailles
Wilson John Henry, of J. H. Wilson & Co., 12 Latour
Wilson John H., storeman, 96 King
Wilson John T., of Wilson, Paterson & Co., 725 Sherbrooke
Wilson Jos., baker, r 80 Vitré
WILSON JOSEPH A., & CO., hardware merchants, 223 and 225 St Paul
Wilson Joseph A., of Joseph A. Wilson & Co., 65 St Elizabeth
Wilson Miss Elizabeth, dressmaker, 524 Dorchester
Wilson Miss Maggie, bds at 208 St Dominique
Wilson Mrs. Agnes, wid John, 14 Anderson
Wilson Mrs. Ann, wid Abraham, bdg hse, 278 Dorchester
Wilson Mrs. Flora, wid Ed., 187 St Denis
Wilson Mrs. Jane, wid And., 373 St Dominique
Wilson Mrs. Margaret, bds at 373 St Dominique
Wilson Mrs. Sarah, wid Ths., bdg hse, 71 Champ de Mars
WILSON, PATERSON & CO., importers, 3 and 5 Custom house sq
WILSON REV. JOHN, Wesleyan, 28 St Monique
Wilson Robert, bookkeeper, 14 Drummond
Wilson Robert, dry goods agent, 124 St George
Wilson Robert, machinist, 59 Duke
Wilson Robert, machinist, 615 Lagauchetière
Wilson Robert C., of Henry & Wilson, 397 St Dominique
Wilson Sam., fruit store, 19 St Lawrence
Wilson Ths., broker, agent for Cunard Line of Steamers, 58 St François Xavier, h 253 St Antoine
Wilson Ths., carpenter, 38 Courville
Wilson Ths., laborer, 5 Papineau road n Petite Côte
Wilson Ths., of Ths. Wilson & Co., 60 St Denis
WILSON THOMAS, & CO., hardware, wholesale and retail, 218 St Paul, and 177 Commissioners cor Jacques Cartier sq
Wilson Ths. L., insurance agent, 126 St James, h 20 Berthelet
WILSON WILLIAM, warehouseman, 272, 274 and 276 Wellington, h 225 Mountain
Wilson Wm., bds at 373 St Dominique

WILSON W. S., PLUMBER,
GAS and STEAM FITTER,
tin, copper and galvanized iron worker.
JOBBING PERSONALLY ATTENDED TO.
STOVES, REFRIGERATORS, &c.,
768 Craig, west of Victoria square,
h Côte St Antoine

Wilson Wm., 130 St Antoine
Wilson Wm., flour store, 270 Wellington
Wilson Wm., laborer, r 147 Dalhousie
Wilson Wm., of Wilson & Co., 278 Dorchester
Wilson Wm., printer, 80 Sanguinet
Wilson Wm., wood dealer, 49 Wellington, h 142 Nazareth
Wilson Wm. G., bookkeeper, bds at 331 St George
Wilton Wm., bookkeeper, 31 Coursol
WIMAN ERASTUS, of Dun, Wiman & Co., resides in New York
Windel Jos., carpenter, 286 St Dominique
Windfield M., confectioner, bds at 433 Lagauchetière
Windle Pat., foreman, 3 Anderson
Wines James, wigmaker, bds at 623 Craig
Winfield Wm., confectioner, 95 Wellington
Wingald Michael, carter, 46 Chaboillez
WINGATE CHEMICAL CO., agents Wingate's English remedies, Dr. N. A. Smith, president, M. H. Stanton, Bonaventure building, 18 Victoria sq
Wingham John, clerk, r 20 St Justin
Wingle Michael, laborer, 86 St Maurice
WINKS GEORGE, of George Winks & Co., 1240 Dorchester
WINKS GEORGE, & CO., dry goods, wholesale, Albert buildings, cor Victoria sq and McGill

OFFICE VICTORIA SQUARE. HOMER BAKER GENL. AGT. FOR CANADA. See page 249.

BARRY & CAMPBELL, CARPET, OIL CLOTH & CURTAIN WAREHOUSE, 208 & 210 McGILL ST.

WINN & HOLLAND, general commission merchants, 359 Commissioners
WINN JOHN H., of Winn & Holland, 113 University
WINNING, HILL & WARE, distillers and manufacturers of cordials, &c., 389 St Paul, distillery 287 and 289 Commissioners
Winning Percival B., of Winning, Hill & Ware, 242 St Mary
Wintle M. D., bank clerk, bds at 673 Dorchester
Wise Jas., printer, 127 Congregation
Wise John, clerk, 31 Aylmer
Wiseman John, fruit dealer, St Anns market, h St Catherine
Wiseman Mrs. Jane, vegetables, 908 St Catherine
WISEMAN MRS. JANE, wid John, Côte St Catherine
Wiseman Robert, public market, 70 Courville
WISEMAN THOMAS, Mile End hotel, Côte St Louis, Mile End
WISEMAN WILLIAM, fruit dealer, 7 St Anns market, h 10 St Radegonde
Wisenborn Charles, clerk G.T.R., 289 Seigneurs
WISER J. P., distiller and rectifier, Prescott; Morin & Co., agents, 10 St Nicholas
Wishart Mrs. Marion, wid Robert, 220 St George
Withell Jas., joiner, 12 Balmoral
Withell Mrs. Elizabeth, 210 St Constant
Withell Samuel, carpenter, 210 St Constant
Witherington Russell, miller, 200 Richmond
Withers J. Philip, merchant, 44 Prince Arthur
Withycomb Mrs. Robert, fancy goods and ladies' underclothing, 127 Bleury
Withycomb Robert, foreman job department Daily Witness, 125 Bleury
WITNESS, DAILY, John Dougall & Son, proprietors, 218 and 220 St James
Witney John, laborer, 119 College
Witty Pat., watchman, 301 William
Wixstead John, laborer, 55 St Patrick
Wixtead Mrs. Catherine, wid James, 89 Murray
Wivell Geo., shoemaker, 447 Montcalm
Wolf Maurice, 12 St Denis, facing Viger sq
Wolf Michael, laborer, 19 St Roch lane
Wolfe J. Bte., grocer, 209 St Catherine
Wolfe Mrs. Vitaline, wid Jos., 35 Logan
Wolff James F., customs department, 11 Guilbault
Wolff Richard, of Ths. May & Co., 32 McTavish
Wolford H. E., foreman, 122 Fulford
Wonham Walter R., of Henry Chapman & Co., 365 Mountain
Wood Andrew S., of Nelson, Wood & Co., Belmont place, 47 Belmont
Wood Chs., carter, 176 Canning
WOOD, DUNLOP & CO., manufacturers of cottons, &c., 572 William
Wood Franc O., advocate, 54 St James, h 1273 St Catherine
Wood George, clerk, 23 Centre
Wood James, freight clerk, bds at 87 Wellington

WOODJOHN, & SON, agents for the United States Watch Company, wholesale and retail importers of FINE JEWELLERY and WATCHES, 325 Notre Dame

Wood John H., carpenter, 17 Centre
Wood Mrs. C., groceries, provisions, &c., 2 Wellington block, Grand Trunk
Wood Mrs. Mary, wid G., 46 Prince Arthur
Wood Nazaire, laborer, r 51 Beaudry
Wood O. S., 118 Union av
Wood Peter W., of Wood, Dunlop & Co., 339 St Antoine
WOOD REV. EDMUND, M.A., incumbent of the (free seat) chapel of St John the Evangelist, ch of England, cor St Urbain and Dorchester, h 278 St Urbain
WOOD ROBERT, general insurance agent, 19 St François Xavier, h 267 Bleury. *See Adv.*
WOOD SAMUEL, manager of the Montreal Transfer Co., 121 St Bonaventure
Wood T. F., of T. F. Wood & Co., Jurors
WOOD T. F., & CO., newspaper advertising agents and printers warehouse, room 11 Barron block, 162 St James
Wood W., joiner, 284 Craig
Wood W. F., of John Wood & Son, Metcalfe av
Wood Wm., storeman, Ropery
Woodall Wm. T., steam fitter, 57 Dalhousie
Woodcock Jonathan, blacksmith, 133 Wellington
Woodcock W. H., clerk bds at 56 University
Woodford C. W., manager Montreal horse shoe and horse nail works, works Lachine canal, h 36 Coursol
Woodford Henry E., jun., machinist, bds at 69 St Joseph
Woodford Henry E., sen., machinist, 376 Seigneurs
Woodhouse Geo., clerk, 36 Inspector
Woodhouse Jas., contractor, 56 Shannon
Wooding Jos., storeman, 223 Bleury
Woodlock Frs., clerk, 77 Vitré
Woods Alex., carpenter, 204 Ottawa
Woods Alex. H., clerk G.T.R., 204 Ottawa
Woods Edward, tobacconist, 117 German
Woods Francis, laborer, bds at 68 St Maurice
Woods Geo., clerk, bds at 52 St Alexander
Woods Geo., manufacturer of the Good Samaritan Balm, 5 St Amable lane, h 102½ Visitation
Woods J. S., saloon, 31 St Maurice, cor St Henry
WOODS MRS. & CO., boots and shoes, 273 Notre Dame and 71 St Lawrence
Woods Mrs. Robert, of Mrs. Woods & Co., 33 German
Woods Mrs. S. A., wid R., 91 Wellington
Woods Pat., trader, 117 German
Woods Robert Lawrence, clerk, 378 St Dominique
Woods Sam., manager, 72 Parthenais
Woods Sam., of Whalley & Woods, 33 German
Woods W. H., commission merchant, 20 St Sacrament, h 378 St Dominique
Woodstock Mrs., wid, 16 St Geneviève
Woodward Alex., painter, 223 Craig
Woodward Mrs. Catherine E., wid A. W., 3 Metcalfe
WOODWORTH J. A., merchant tailor, 3 St Lawrence, resides at Point Claire
Wooledge Geo., laborer, Burgess
Woolf Maurice, 12 St Denis
Woolley Geo., upholsterer, 209 St Elizabeth

OFFICE VICTORIA SQUARE. HOMER BAKER GENL. AGT. FOR CANADA. See page 248.

rpenter, 17 Centre
oceries, provisions, &c., 2 We
Grand Trunk
wid G., 46 Prince Arthur
borer, r 51 Beaudry
Union av
of Wood, Dunlop & Co., 339 S

DMUND, M.A., incumbent
chapel of St John the Evang
land, cor St Urbain and Do
St Urbain
T, general insurance agent,
avier, h 267 Bleury. *See Adv*
L, manager of the Montre
121 St Bonaventure
f T. F. Wood & Co., Jurors
, & CO., newspaper adve
and printers warehouse, ro
ck, 162 St James
r, 284 Craig
John Wood & Son, Metcalfe
reman, Ropery
., steam fitter, 57 Dalhousie
than, blacksmith, 133 Welling

l., clerk bds at 56 University
W., manager Montreal hor
se nail works, works Lachi
oursol
y E., jun., machinist, bds at
ry E., sen., machinist, 376 Sei

o., clerk, 36 Inspector
, contractor, 56 Shannon
toreman, 223 Bleury
clerk, 77 Vitré
rpenter, 204 Ottawa
, clerk G.T.R., 204 Ottawa
tobacconist, 117 German
laborer, bds at 68 St Maurice
rk, bds at 52 St Alexander
anufacturer of the Good Sam
t Amable lane, h 102¾ Visitatio
saloon, 31 St Maurice, cor S

CO., boots and shoes, 273 Not
St Lawrence
bert, of Mrs. Woods & Co., 3

., wid R., 91 Wellington
ler, 117 German
awrence, clerk, 378 St Domin

nager, 72 Parthenais
Whalley & Woods, 33 Germa
commission merchant, 20 S
378 St Dominique
wid, 16 St Geneviève
, painter, 223 Craig
Catherine E., wid A. W., 3

J. A., merchant tailor, 3 S
des at Point Claire
aborer, Burgess
2 St Denis
holsterer, 209 St Elizabeth

R CANADA. See page 249.

Ætna Insurance Co.,

HARTFORD, CONN.

Capital, - $3,000,000.

Assets March 1st, 1873.

At Market Value.

Cash on hand and in Bank,	*$867,783.50*
Real Estate,	*405,000.00*
Mortgage Bonds,	*926,725.00*
Bank Stock,	*1,337,050.00*
United States, State, and City Stock, and other Securities,	*2,444,308.96*
Total	*$5,980,867.46*

Losses Paid in 54 Years,	$39,000,000
Losses Paid in past 16 Months,	$9,000,000
Capital subscribed by Stockholders since December 1, 1871,	$2,500,000

L. J. HENDEE, President. J. GOODNOW, Secretary.

WILLIAM B. CLARK, Assistant Secretary.

ROBERT WOOD, General Agent,

MONTREAL, CANADA.

HARTFORD

Fire Insurance Co.,

INCORPORATED, 1810.

January 1st, 1873.

Assets, - - - $2,942,061.18

After paying $1,500,000 at Chicago.

GEO. L. CHASE, *President.* J. D. BROWNE, *Secretary.*

C. C. LYMAN, *Assistant Secretary.*

ROBERT WOOD, General Agent,

MONTREAL, QUE.

BARRY & CAMPBELL, CARPET, OIL CLOTH & CURTAIN WAREHOUSE, 208 & 210 McGILL ST.

Woolley Jas., moulder, 643 Craig
Worfenden Wm., engineer, 19 Favard
Workman Fred., clerk, 27 Cadieux
Workman Mrs. Mary Ann, wid Sam., 27 Cadieux
WORKMAN THOMAS, of Frothingham & Workman, 799 Sherbrooke
WORKMAN WILLIAM, president City bank, 177 Drummond cor Sherbrooke
Wormold Ed., paper cutter, 558 St Bonaventure
WORMS DR. CHARLES, 56 German
Worsley lieut.-col. Penn W., G.T.R. Brigade, bds at Donegana Hotel, 31 Notre Dame
Worth Ed., 32 Colborne av
WORTHINGTON & DE MANDEVILLE, real estate agents and auctioners of real estate, office and salerooms, 2 Victoria sq
Worthington Jas., contractor, 1025 Dorchester
WORTHINGTON RICHARD, importer of English books, office No. 5, 235 St James, h 264 Bleury
Worthington Thomas, of Worthington & De Mandeville, 25 Victoria
Wotherspoon Ivan T., of Abbott, Tait & Wotherspoon, commissioner for Ontario, 530 Sherbrooke
Wotton John, clerk, bds at 233 St Antoine
Wray David, clerk, 81 St Lawrence
Wray J. B., 93 Mansfield
WRAY JOSEPH, undertaker, 119 St Dominique
Wray Mrs. Margaret E., 93 Mansfield
Wray Robert, 93 Mansfield
Wright A., assistant surgeon dentist, 38 Beaver hall terrace
Wright Adam, laborer, 218 Forfar
Wright Alex., dry goods, 231 St Lawrence, bds at 254 St Lawrence
WRIGHT, BROGAN & PANET, notaries and commissioners, 58 St François Xavier
Wright David, finisher, 95 Prince
Wright Edward, 47 Berthelet
Wright George, shoemaker, 19 Shaw
Wright Geo. Sam., clerk, 353 Seigneurs
Wright G. W., clerk, bds at 565 Craig
Wright Henry Blake, of Wright, Brogan & Panet, 80 St Antoine
Wright Henry J., carriagemaker, 48 Latour
Wright James, engineer, 7 Robb terrace
WRIGHT JAMES, carpenter and builder, church furniture and bank and office fitting 2 to 15 St Antoine and 801 Craig, h 65 St Antoine *See Adv opposite*
Wright James, engineer, 67 St Elizabeth
Wright James, bookkeeper, 96 Cadieux
Wright John, printer, 44 Shaw
Wright John T., commission agent, 90 St Mary
Wright Joseph, laborer, 31 Gain
Wright Michael, dry goods, 529 St Mary
Wright Mrs. S., wid J., 11 St Charles Borromée
Wright Mrs. H., wid J., bdg hse, 18 Cathcart
WRIGHT PATRICK, staple and fancy dry goods, 557, 559 and 561 St Mary
WRIGHT REV. WILLIAM, M.D., 21 Mance
Wright Richard, 62 Dorchester
Wright Robert, carpenter, 27 Ann
Wright Robert, laborer, 31 King
WRIGHT ROBERT, secretary and treasurer Canada Rolling Stock Co., 70 St Janvier
Wright Wm., driver, 13 St Louis
Wright Wm., machinist, 153 Nazareth
Wright Wm., tailor, r 151 St Urbain
WULFF & CO., importers of English, French and German goods, and manufacturers' agents, 370 St Paul cor St Sulpice
Wulff John F., of Wulff & Co., Danish consul, Swedish and Norwegian vice-consul, office 370 St Paul, h 31 Victoria
WURTELE JONATHAN S. C., of Judah & Wurtele, 416 St Antoine
WURTELE MISS, 58 St Famille
Wyard Jos. M., bdg hse, 224 St George
Wyatt Mrs. Rose J., wid Wm., 17 Hanover
Wyaeet Jas., gilder, 54 Lusignan
Wyburd Cecil, millwright, 27 Forfar
Wyburd Ernest, laborer, bds at 77 Wellington
Wyer John, engine fitter, 98 Forfar
Wyley Geo., engineer, 120 Nazareth
WYLIE JAMES, baker, 152 and 154 St Urbain
Wylie John, bdg hse, 166 Seigneurs
Wylie Jos., baker, 168 Dalhousie
Wylie Jos., baker, 177 Ann
Wynn John, machinist, 157 St Antoine
Wynne James R., druggist, Lagauchetière
Wynne Richard, machinist, 161 College
Yale And., collector, 127 St George Hypolite
Yale Mrs. Sophie, wid Wm., 92 Lagauchetière
YARKER G. W., general inspector Bank of Montreal, Place d'Armes
Yeoman Alex., carpenter, bds at 21 Favard
Yeoman Ths., bookkeeper, 18 St Charles Borromée
YEOMANS & BARNEY, manufacturers and importers of oil and soap, 10 Inspector
Yeomans David M., of Yeomans & Barney, 35 Lorne av
Yon Ant., contractor, 147 Bleury
YON GEORGE, dealer in stoves, house furnishing goods, refrigerators, tinsmith, plumber and sheet iron worker, 241 and 243 St Lawrence
Yon J. Bte., shoemaker, 515 St Lawrence
Yon Mrs. M., wid Ed., dressmaker, 20 Devienne
Yon Mrs. Zoé, wid Frs., midwife, 598 St Catherine
Youds Henry, assistant clerk Papineau market, 66 Craig, h 16 Seaton
Youds Honoré, clerk, 33 Papineau sq
Young And., engineer, 144 St Monique
Young Daniel, clerk, bds at 26 St Monique
Young Donald, contractor, 33 Aylmer
Young Donald, tailor, 202 St Constant

YOUNG DR. WILLIAM, L.D.S., 300 Notre Dame

Young Geo., 14 Cadieux
Young George, 129 St André
Young Geo., assistant editor Montreal Witness, 129 St André
Young George, of T. James Claxton & Co., 1348 St Catherine
Young Henry, dentist, 300½ Notre Dame, h 20 St Lawrence, St J. Bte. village
Young Henry, map colorer, 52 St Alexander
YOUNG HON. JOHN, M.P., flour inspector, 88 Common, h 326 Bleury

BABCOCK FIRE EXTINGUISHERS AND SELF ACTING ENGINES.

USE, 208 & 210 McGILL ST.

er, 13 St Louis
inist, 153 Nazareth
r, r 151 St Urbain
mporters of English, French
goods, and manufacturers'
aul cor St Sulpice
Wulff & Co., Danish consul,
rwegian vice-consul, office 370
ictoria
ATHAN S. C., of Judah &
Antoine
, 58 St Famille
g hse, 224 St George
J., wid Wm., 17 Hanover
er, 54 Lusignan
illwright, 27 Forfar
aborer, bds at 77 Wellington
ne fitter, 98 Forfar
neer, 120 Nazareth
, baker, 152 and 154 St Urbain
hse, 166 Seigneurs
r, 168 Dalhousie
r, 177 Ann
hinist, 157 St Antoine
., druggist, Lagauchetière
machinist, 161 College
ctor, 127 St George Hypolite
, wid Wm., 92 Lagauchetière
., general inspector Bank of
e d'Armes
arpenter, bds at 21 Favard
ookkeeper, 18 St Charles Borro-

BARNEY, manufacturers and
oil and soap, 10 Inspector
M., of Yeomans & Barney, 35

actor, 147 Bleury
, dealer in stoves, house fur-
, refrigerators, tinsmith, plum-
iron worker, 241 and 243 St

emaker, 515 St Lawrence
d Ed., dressmaker, 20 Devienne
d Frs., midwife, 598 St Catherine
sistant clerk Papineau market,
Seaton
clerk, 33 Papineau sq
gineer, 144 St Monique
erk, bds at 26 St Monique,
contractor, 33 Aylmer
ailor, 202 St Constant

DR. WILLIAM, L.D.S.,
300 Notre Dame

Cadieux
29 St André
stant editor Montreal Witness

of T. James Claxton & Co.
ine
ntist, 300½ Notre Dame, h 20 St
. Bte. village
ap colorer, 52 St Alexander
OHN, M.P., flour inspector, 9
Bleury

NG ENGINES.

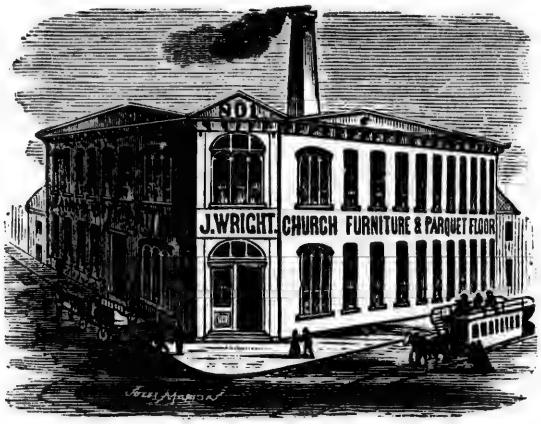

JAMES WRIGHT,

MANUFACTURER OF

Church, Bank, Store and Office Fittings,

Parquet Floors, Wooden Carpetings & Fancy Wainscots,

Turning, Sawing, and Fancy Wood Work,

OF ALL KINDS,

No. 2 to 15 St. Antoine and 801 Craig Sts.

The Wooden Carpeting has proved by its durability that it is the cheapest covering for Kitchens, Offices, Stores, Banks, Halls, Laundries, School, Dining and Sitting Rooms, or Border for Drawing Rooms, and where care is taken, it can be made to look nice as long as it lasts, which in Private Houses would be as long as an ordinary HARD WOOD FLOOR, or at least ten times as long as the best ENGLISH OIL CLOTH. The great advantage of these Floors is, that they are Insect and Dust-proof; the wood being but a quarter of an inch thick is glued on heavy Cotton Drill, and can be laid over any floor without disturbing the arrangements of the Room materially, such as the Door Sills, Hearthstoues or Registers. Manufactured in any quantity at the Factory. **A LARGE STOCK ALWAYS ON HAND** and can be shipped to any point, as it is portable and rolls up like Oil Cloth. The Plain Floor laid complete costs $2.50 *per yard.* Or with more Elaborate Styles with Fancy Borders, Initials, Monograms, Inscriptions, Centre Pieces, and Wainscots for Walls from ¼ inch to 1 inch thick, at from 40 *cents to* $1.00 *per square foot*, finished. Designs and Estimates furnished, and floors laid in Montreal will be shown in all styles, or samples may be seen at the above address.

P. O. BOX, 943½, MONTREAL.

BARRY & CAMPBELL, CARPET, OIL CLOTH & CURTAIN WAREHOUSE, 208 & 210 McGILL ST.

Young James, boots and shoes, 665 Craig
Young James, brass finisher, 18 Courville
Young Jas. A., boots and shoes, 275 St Urbain
Young James A., of Young, McNaughton & Co., 14 Cadieux
Young J. Bte., carter, 173 Beaudry
Young John, carpenter, bds at 127 St George
Young John, cooper, 46 Duke
Young John, manufacturer, 129 Shuter
Young John, of Young, McNaughton & Co., 25 Shuter
Young John, shoemaker, r 51 Jurors
Young John, tinsmith, 36 Jurors
YOUNG JOHN B., late Dednam & Young, iron and tinplate worker, 34 Bleury
Young John G., secretary-treasurer Canada Paper Co., 374 St Paul, bds at 49½ Anderson
YOUNG JOHN M., commission merchant, 6 William, h 752 Sherbrooke
Young John W. G., clerk, bds at 19 Latour
YOUNG, McNAUGHTON & CO., importers and manufacturers of shirts, collars, ties, &c., and hoop skirt manufacturers, 69 St James, office and warerooms, 8 and 10 St Joseph
YOUNG MEN'S CHRISTIAN ASSOCIATION, D. A. Budge, secretary and librarian, Bible house, cor St Radegonde and Craig
Young Mrs. James, dressmaker, 18 Courville
Young Mrs. Sarah, wid James, 211 St Urbain
Young Robt., jun., plumber, 52 St Alexander
Young Robt., sen., painter, 52 St Alexander
Young Wm., bookkeeper, 120 Nazareth
Young Wm., of Grundell & Young, 52 St Alexander
Younger John, lithographer, 61 St George Hypolite
Yuile David, of W. & D. Yuile, 746 Sherbrooke
Yuile Edouard, laborer, 348 Amherst
YUILE W. & D., general merchants, 480 St Paul
Yuile William, of W. & D. Yuile, 111 University
Yuile Wm. P., of W. & D. Yuile, 746 Sherbrooke
Yuill James, fire alarm telegraph operator, 7 Berri
Zanne Wm., blacksmith, r 189 Aqueduct
Zingshein Joseph, laborer, 54 Amherst
ZION CHURCH, Congregational, rev. Henry Wilkes, D.D., and rev. Charles Chapman, ministers, 41 St Radegonde cor Latour

BLANK ACCOUNT BOOKS

Of every description

MANUFACTURED BY

JOHN LOVELL,

St. Nicholas Street,

MONTREAL.

BAILEY & CAMPBELL, CARPET, OIL CLOTH & CURTAIN WAREHOUSE, 208 & 210 McGILL ST.

PLACES IN THE NEIGHBORHOOD OF MONTREAL, OUTSIDE CITY LIMITS.

*COTEAU ST AUGUSTIN.

A village in the parish of St Henri, seigniory of Montreal, county of Hochelaga, district of Montreal, and adjoining the city limits. The village contains some important factories, amongst others a rolling mill, a glass factory, and a large tannery. Distant from Tannery west, a station of the Grand Trunk railway, ½ mile. Population about 8,000.

Alexandre Pierre, laborer, Turgeon st
Alexandre Théophile, laborer, Bourget st
ALLAN ROBERT, forwarder and wood merchant, office 640 Craig, Montreal, h Gregory st
Allard Jos., laborer, Workman st
Allard Mrs., wid Michel, St Joseph st
Allard Ths., joiner, Rose de Lima st
Amesse Joseph, finisher, Albert st
Amiley John, [illegible], St Bonaventure st
Anderson Alexander, stonecutter, Albert st
Anderson Henry, engineer, St Joseph st
Anderson John, clerk, St Joseph st
Aquemier Nelson, carter, 122 Workman st
Arcand Ludger, laborer, Workman st
Archambault Jos., water carrier, Workman st
Archambault Wm., laborer, Workman st
Asselin Félix, laborer, Rose de Lima st
Aubé Xavier, laborer, Bourget st
Aubertin Frs. D., carter, Workman st
Aubry Benj., tanner, Workman st
Aubry Gervais, carter, Bourget st
Audette John, engineer, Workman st
Audette Octave, moulder, Dominion st
Auger J. Bte., boatman, Vinet st
Aumais Alderic, shoemaker, St Augustin st
Aumais Mrs. Marceline, wid Jos., Dominion st
Baillard Emery, moulder, Bourget st
Barbeau Narcisse, laborer, St Émélie st
Barbeau Noë, joiner, Rose de Lima st
Bariteau Luc, laborer, Workman st
Barrette Louis, laborer, Vinet st
Barrette Médard, carter, St Augustin st
Barrette Moïse, laborer, Workman st
Barrioz Frs., finisher, Workman st
Barry Mrs. Mary, wid David, Rose de Lima st
Barsalou Ed., painter, St Joseph st
Barsalou Léon, blacksmith, St Joseph st
Barsalou Ludger, moulder, Workman st
Bastien Joseph, carter, Workman st
Bean Moïse, moulder, Workman st
Beauchamp Eustache, joiner, Workman st
Beauchamp Jos., currier, Workman st
Beauchamp Jos., laborer, Turgeon st
Beauchamp Napoléon, currier, Workman st
Beaudin Frs. X., laborer, Gregory st
Beaudin Mrs. Marguerite, wid R., Workman st
Beaudin Nar., shoemaker, St Augustin st
Beaudin Tous., laborer. St Émélie st
Beaudoin Raymond, blacksmith, St Émélie st
Beaufort Frs., laborer, Workman st
Beaulieu Gilbert, laborer, St Émélie st
Beaulieu Joseph, laborer, Workman st
Beaupré Joseph, ship carpenter, John st
Beauvais Casimir, trader, St Augustin st
Beauvais Jacques, St Joseph st
Becette Joseph, carter, St Joseph st
Bédard Bernard, butcher, Mill st
Bédard Médard, laborer, St Émélie st
Bédard Nar., shoemaker, Bourget st
Bedford T. J., clerk, audit office G.T.R.
Bélaire Hyacinthe, joiner, Workman st
Bélaire Jos., jun., laborer, Vinet st
Bélaire Jos., sen., laborer, Vinet st
Bélanger Frs., joiner, St Ambroise st
Bélanger J. Bte., joiner, Maria st
Bélanger Moïse, carpenter, St Joseph st
Bellefleur Edouard, joiner, Water Works st
Bellehumeur Louis, jun., brassfinisher, Workman st
Bellehumeur Louis, sen., painter, Workman st
Bénard Moïse, plasterer, St Joseph st
Bénard Olivier, laborer, Bourget st
Bénard Toussaint, contractor, Water Works st
Benoit Alex., laborer, St Augustin st
Benoit Frs. Xavier, wheelwright, St Joseph st
Benoit Moïse, grocer, Rose de Lima st
Benoit Xavier, grocer, St Augustin st
Benoit Xavier, grocer, St Émélie st
Bernard Didace, laborer, 132 Workman st
Bernard Frs., grocer, 144 Workman st
Bernard Jos., laborer, Albert st
Bernier & Bernier, notaries, St Joseph st
Bernier B., of Bernier & Bernier, St Joseph st
Bernier Hilaire, trader, St Joseph st
Bernier J., of Bernier & Bernier, St Joseph st
Bernier Louis, contractor, St Joseph st
Bernier Michel, joiner, St Joseph st
Berthelet Hormisdas, carpenter, Bourget st
Bertrand Alphonse, grocer, Delisle st
Bertrand Jos., carpenter, Bourget st
Bertrand Pierre, cooper, Workman st
Bessette Isaac, carpenter, 136 Workman st
Bessette J. Bte., shoemaker, St Émélie st
Bessette Napoléon, carpenter, 140 Workman st
Bezeau Isidore, nailmaker, Turgeon st
Bezeau Ol., laborer, Turgeon st
Bibeau Mrs. Eléonore, wid D., Workman st
Bibeau Xavier, laborer, Bourget st
Bickerdike Robert, pork butcher, St Joseph st
Bidard Chs., laborer, Rose de Lima st
Bienvenu Joseph, sailor, Workman st
Bigué Mrs. Clarisse, wid Geo., Turgeon st
Bilaine Jos., hatter, Delisle st
Bilodeau Augustin, boilermaker, Turgeon st
Binet Joseph, joiner, Workman st
Birmingham John F., clerk, Vinet st

*The post office is at Tannery west.

BABCOCK FIRE EXTINGUISHERS, AND SELF ACTING ENGINES.

BARRY & CAMPBELL, CARPET, OIL CLOTH & CURTAIN WAREHOUSE, 208 & 210 McGILL ST

Birmingham Pat., laborer, Vinet st
Biron Joseph, carpenter, St Ambroise st
Bisaillon Médard, laborer, St Joseph st
Blache Henri, joiner, Rose de Lima st
Blain Henri, carpenter, Bourget st
Blanchard Pierre, blacksmith, Turgeon st
Bleau Gregoire, joiner, St Ambroise st
Bleau J. Bte., joiner, Rose de Lima st
Bleau Théodore, joiner, St Augustin st
Bleau Théodore, joiner, Turgeon st
Blin Nar., wheelwright, Bourget st
Blin Philias, joiner, St Augustin st
Blin Théophile, carpenter, Bourget st
Blondin Félix, laborer, St Bonaventure st
Boileau Ovide, tobacconist, St Joseph st
Boisvert Pierre, tanner, Bourget st
Bombardien Constant, grocer, St Joseph st
Bonneville Cyrille, laborer, Delisle st
Bonneville Guillaume, clerk G.T.R., Delisle st
Bonnin Bte., carter, Rose de Lima st
Bordua Félix, policeman, Rose de Lima st
Borduas Frs. X., joiner, St Augustin st
Boucher Etienne, joiner, Turgeon st
Boucher Jean, joiner, Workman st
Boucher Lucien, blacksmith, Workman st
Boudreau Julien, carter, Workman st
Boudrias Mrs. Marguerite, wid Louis, St Joseph st
Bouffard Mrs. Sophia, wid Ed., Delisle st
Bougie Dosithé, joiner, Workman st
Boulet Pierre, ship carpenter, Rose de Lima st
Bourassa Edmond, store keeper, St Augustin st
Bourassa Joseph, broom maker, Delisle st
Bourax—, carpenter, St Bonaventure st
Bourbonnais Oct., carpenter, John st
Bourdon Alph., broom maker, Gregory st
Bourdon Pascal, carpenter, Napoléon st
Bourel Onésime, laborer, Turgeon st
Bousquet Paul, laborer, Rose de Lima st
Bouthiller Mrs. V., wid Louis, Rose de Lima st
Bouthillier M., of Bouthillier & Vaudrin, Workman st
Bouthillier Thomas, shoemaker, Workman st
Bouthillier & Vaudrin, storekeepers, Workman st
Bower Alex., blacksmith, Gregory st
Boyd Elzéar, carpenter, Workman st
Boyden James, laborer, Vinet st
Boyer Olivier, laborer, St Joseph st
Boyle Peter, laborer, Rose de Lima st
Brachard John, painter, Rose de Lima st
Bracken Michael, bricklayer, Vinet st
Brady John, laborer, St Emélie st
Brankin Hugh, messenger, Delisle st
Brazeau Maxime, laborer, Albert st
Breen Mrs. Mary, wid Thomas, St Joseph st
Brégola Jos., joiner, Bourget st
Bretherton Arthur S., engineer, St Joseph st
Brien dit Durocher Elzéar, carter, St Joseph st
Brien dit Durocher Jos., laborer, St Joseph st
Brien Mrs. Julie, wid Olivier, Rose de Lima st
Brisebois Césaire, moulder, Albert st
Brisebois Isidore, carter, Bourget st
Brisebois Odilon, boilermaker, Gregory st
Brosseau Ludger, laborer, St Augustin st
Brown Edmund, laborer, Delisle st
Brown Frederick, teacher, St Joseph st
Brown Robert, saddler, St Joseph st
Bruneau Jos., laborer, Bourget st
Bruneau Julien, laborer, Rose de Lima st
Bruneau Médéric, laborer, St Emélie st
Brunet Adolphe, joiner, Gregory st
Brunet Alex., joiner, Gregory st
Brunet Anthime, joiner, Turgeon st
Brunet Louis, joiner, Rose de Lima st
Brunet Mrs. Lucie, wid Joseph, 144 Workman
Brunet Oct., carpenter, Rose de Lima st
Brunet Octave, carpenter, Workman st
Brunet Onésime, butcher, Rose de Lima st
Brunet Xavier, carpenter, Albert st
BUCKINGHAM T. W., carriage manufactur cor Albert and Vinet sts
Bumgarben Adolphus, machinist, Delisle st
Burney Louis, belter, Dominion st
Burns John, laborer, Quesnel st
Cadieux Adolphe, joiner, Rose de Lima st
Cadieux Charles, joiner, Rose de Lima st
Cadieux Charles, laborer, Rose de Limast
Cadieux Frs., carpenter, Rose de Lima st
Cahier Narcisse, laborer, Bourget st
Caillé Raph., laborer, Bourget st
Candlish Wm. H., assistant engineer wh house, Water works
Cardinal Hubert, laborer Turgeon st
Cardwell Geo., blacksmith, Turgeon st
Carey Michael, baker, Delisle st
Caron Joseph, carpenter, Delisle st
Carpentier Alp., St Augustin st
Carrey Michael, grocer, Albert st
Carrier Fred., laborer, St Bonaventure st
Carrière Dosithé, laborer, St Augustin st
Carrière Dr. Philéas, chemist and druggist, Joseph st
Carrière Honoré, laborer, Workman st
Carrière Prosper, moulder, Bourget st
Cartier Jean Bte., laborer, Rose de Lima st
Castonguay Ernest, engineer, Bourget st
Cauchon Aurélien, mill owner, 570½ St Jos st
Cayen Alex., laborer, Dominion st
Cayen Alexis, laborer, Dominion st
Chabot Jean Bte., laborer, St Augustin st
Chabot Jos., milkman, Workman st
Chagnon Adélard, laborer, Workman st
Chagnon Jérémie, laborer, Workman st
Chagnon Pierre, laborer, Albert st
Chagnon Samuel, carter, Workman st
Chamberland Ths., carpenter, Workman st
Champagne Gilbert, laborer, Albert st
Chantigny Joseph, jun., laborer, Bourget st
Chantigny Joseph, sen., laborer, Bourget st
Chaput Azarie, joiner, Turgeon st
Charbonneau Emmanuel, joiner, Turgeon st
Charbonneau J. Bte., butcher, St Joseph st
Charbonneau J. Bte., laborer, Delisle st
Charbonneau Oct., carpenter, Workman st
Charlebois Bazile, wood dealer, St Augustin
Charlebois Bolivard, carter, Rose de Lima st
Charlebois Miss Henriette, Rose de Lima st
Charon Jérémie, currier, Delisle st
Charron Alex., storekeeper, Workman st
Charron Amable, joiner, Bourget st
CHARRON & HANDFIELD, groceries, wi liquors, provisions, fresh meat, &c., St Jos st
Charron Hubert, of Charron & Handfi St Joseph st

BABCOCK FIRE EXTINGUISHERS, AND SELF ACTING ENGINES.

HOUSE, 208 & 210 McGILL ST

, laborer, Rose de Lima st
ic, laborer, St Emélie st
, joiner, Gregory st
oiner, Gregory st
e, joiner, Turgeon st
oiner, Rose de Lima st
ucie, wid Joseph, 144 Workman
rpenter, Rose de Lima st
, carpenter, Workman st
e, butcher, Rose de Lima st
, carpenter, Albert st
M T. W., carriage manufacture
nd Vinet sts
dolphus, machinist, Delisle st
belter, Dominion st
borer, Quesnel st
phe, joiner, Rose de Lima st
les, joiner, Rose de Lima st
les, laborer, Rose de Limast
carpenter, Rose de Lima st
se, laborer, Bourget st
laborer, Bourget st
n. H., assistant engineer wh
er works
ert, laborer Turgeon st
., blacksmith, Turgeon st
l, baker, Delisle st
, carpenter, Delisle st
lp., St Augustin st
el, grocer, Albert st
, laborer, St Bonaventure st
thé, laborer, St Augustin st
Philéas, chemist and druggist,

oré, laborer, Workman st
per, moulder, Bourget st
Bte., laborer, Rose de Lima st
Ernest, engineer, Bourget st
élien, mill owner, 570½ St Jos

laborer, Dominion st
, laborer, Dominion st
Bte., laborer, St Augustin st
milkman, Workman st
lard, laborer, Workman st
mie, laborer, Workman st
re, laborer, Albert st
uel, carter, Workman st
Ths., carpenter, Workman st
Gilbert, laborer, Albert st
seph, jun., laborer, Bourget st
seph, sen., laborer, Bourget st
e, joiner, Turgeon st
Emmanuel, joiner, Turgeon st
J. Bte., butcher, St Joseph st
J. Bte., laborer, Delisle st
Oct., carpenter, Workman st
azile, wood dealer, St Augustin
livard, carter, Rose de Lima st
ss Henriette, Rose de Lima st
ie, currier, Delisle st
, storekeeper, Workman st
ble, joiner, Bourget st
HANDFIELD, groceries, wi
visions, fresh meat, &c., St Jos

ert, of Charron & Handfi

ACTING ENGINES.

BARRY & CAMPBELL, CARPET, OIL CLOTH & CURTAIN WAREHOUSE, 208 & 210 McGILL ST

Charron J. Bte., laborer, Workman st
Charron Jos., laborer, Bourget st
Charron Pierre G., trader, Workman st
Chartier Ignace, storekeeper, St Augustin st
Chartrand Frs., laborer, Workman st
Chartrand Frs. X., joiner, Workman st
Chatigny Jos., laborer, Bourget st
Chenk Ed., joiner, St Augustin st
Cherrier Frs., laborer, Labonté st
Chessée Eugène, laborer, Workman st
Chevalier Denis, laborer, Workman st
Choquet Auguste, trader, Delisle st
Chouinard Eugène, joiner, Turgeon st
Clément Frs. X, laborer, Delisle st
Clément Mrs. Zoé, wid Henri, Bourget st
Clément Tous., laborer, Delisle st
Clermont Geo., joiner, St Augustin st
Clermont Jos., bookkeeper, St Joseph st
Clermont Jos., joiner, St Augustin st
Cloutier Venance, laborer, St Joseph st
Coindet Aloïs, clerk, John st
COINDET MARIUS, ice merchant, office St Augustin village, near the St Joseph toll gate, h John st, Coteau St Augustin
Colhoun Chs., laborer, Dominion st
Colin Charles, joiner, Workman st
Colin Etienne, laborer, Vinet st
Constantin Amable, trader, Workman st
Contois Gilbert, joiner, Workman st
Cooke Wm., laborer, Turgeon st
Cooper John, millwright, Workman st
Corbeille François, hardware, St Joseph st
Corbeille Joseph, butcher, St Bonaventure st
Corbeille Pierre, carriagemaker, Bourget st
Corbeille Théodule, joiner, St Ambroise st
Cornell Manly, painter, Delisle st
Cornell Wm., currier, Delisle st
Coté Mrs. Marie, wid Joseph, St Emélie st
Côté Venance, joiner, St Emélie st
Couillard Elaurion, joiner, St Augustin st
Couillard Louis, St Augustin st
Couillard Louis, tinsmith, Workman st
Courville Joseph, laborer, Workman st
Courville Pierre, hotelkeeper, St Joseph st
Cousineau Célestin, laborer, Bourget st
Crevier J. Bte., laborer, Workman st
Crevier Louis, hotelkeeper, St Joseph st
Cunningham John, laborer, Dominion st
Cunningham Wm., laborer, Albert st
Cyr Frs., contractor, Workman st
Dagenais Ferd., nailer, Gregory st
Dagenais Joseph, nailmaker, St Augustin st
Dagneau Camille, brakeman, Workman st
Dagneau Fred., brakeman, Workman st
Daignault Ant., carpenter, St Augustin st
Daignault Frs. Xavier, Bourget st
Daignault Nar., milkman, Workman st
Daigneau Jacques, laborer, Vinet st
Dalpé Louis, laborer, Dominion st
Daly William, clerk, Mill st
Danis Alfred, nailer, Delisle st
Danis Chs., hotelkeeper, St Joseph st
Danis Etienne, carpenter, Gregory st
Dansereau Philippe, joiner, Delisle st
Daoust Moïse, mason, Dominion st
Daoust Moïse, pilot, Vinet st
Daoust Olivier, shipcarpenter, Workman st
Daragon Alexandre, laborer, St Augustin st
Daragon Frs. X., laborer, Rose de Lima st
Daunais Louis, laborer, Rose de Lima st
David Auguste, laborer, St Augustin st
David Toussaint, laborer, St Augustin st
Davidson Thomas, & Co., stampers of tin and iron, japanners, tinsmiths, &c., Albert, Delisle and Dominion sts
Davis George, confectioner, Delisle st
Day Emmanuel, moulder, St Joseph st
Day Pierre, grocer, Delisle st
Décarie Gilbert, wheelwright, St Joseph st
Décarie J. Bte., joiner, St Joseph st
Décarie Jerémie, laborer, St Joseph st
Decelle Louis, carter, Bourget st
Deguire Ant., carter, Bourget st
Deladurantaye Frs. X., trader, Workman st
Delage Pierre, laborer, Workman st
DeLaplante Dériger Nicholas, laborer, Delisle st
Delisle Frs. X., shoemaker, St Joseph st
Delisle Olivier, clerk, Vinet st
DELISLE SILFRED, grocer, wholesale and retail, 168, h 166 Workman st
Demers Benj., laborer, Workman st
Demers Petit, laborer, St Ambroise st
Demerse François Xavier, Delisle st
Demerse Joseph, carter, Workman st
DeNarbonne Alp., tinsmith, Delisle st
Denaud Nap., laborer, Workman st
Denomé Antoine, laborer, Rose de Lima st
DEPOCAS LOUIS, groceries, wines, liquors, &c., cor St Augustin and St Emélie sts
Dérouin Nap., carpenter, Gregory st
Déru Olivier, cooper, Bourget st
Desautels Moïse, grocer, Turgeon st
Deschambeau Joseph, carter, Water Works st
Descoteaux Alfred, bricklayer, Water Works st
Desforge Moïse, laborer, Albert st
Desjardins —, laborer, Workman st
Desjardins Adolphe, laborer, Workman st
Desjardins Chs., laborer, Turgeon st
Desjardins Hilaire, laborer, Workman st
Desjardins Louis, joiner, St Augustin st
Desjardins Louis, of Paul & Louis Desjardins, St Joseph st
Desjardins Nar., tinsmith, St Joseph st
Desjardins Paul, of Paul & Louis Desjardins, St Joseph st
DESJARDINS PAUL & LOUIS, dry goods, St Joseph st
Deslauriers Anthime, laborer, Labonté st
Deslauriers Ant., joiner, St Joseph st
Deslauriers Auguste, plumber, Labonté st
Deslauriers Dosithé, bricklayer, St Ambroise st
Deslauriers Emmanuel, bricklayer, Rose de Lima st
Deslauriers Guillaume, mason, St Emélie st
Deslauriers Hyacinthe, laborer, Labonté st
Deslauriers J. Bte., tanner, Vinet st
Deslauriers Napoléon, joiner, St Joseph st
Deslauriers Onésime, joiner, Workman st
Deslauriers Pierre, laborer, Workman st
Desnoyers Eugène, blacksmith, Workman st
Desnoyers Eustache, joiner, Turgeon st
Desnoyers Louis, laborer, St Emélie st
Desormeau Jos., laborer, Labonté st
Desparois Félix, joiner, St Joseph st
Desparois Jos., carpenter, St Joseph st

OFFICE VICTORIA SQUARE. HOMER BAKER, GENL. ACT. FOR CANADA. See page 249.

BARRY & CAMPBELL, CARPET, OIL CLOTH & CURTAIN WAREHOUSE, 208 & 210 McGILL ST.

Desrochers Fabien, carpenter, Workman st
Desrosier Louis, marble polisher, Rose de Lima st
Dextras dit Bessier Frédéric, shipcarpenter, Napoleon st
Dickerson Wm., nail cutter, St Joseph st
Dion Thos., joiner, Albert
Dionne Mrs. Luce, wid F. X., Workman st
Ditor Noël, laborer, Workman st
Dockum Geo. B., nailer, Harrison st
Dompierre Louis, laborer, St Joseph st
Donnelly Henry, boilermaker, Turgeon st
Donnelly Wm., boilermaker, Turgeon st
Doré J. Bte., carter, Turgeon st
Doré Joseph, joiner, Workman st
DORE JOSEPH H., general dry goods, St Joseph st
Doré Louis, laborer, Bourget st
Dorres Pierre, laborer, Bourget st
Doucy Auguste, storekeeper, St Joseph st
Dowling John, moulder, Workman st
Drumm James, laborer, Rose de Lima st
Dubois dit Quintin Mrs. Louise, wid Louis, Bourget st
Dubois Cléonhas, barber, Delisle st
Dubois Eusèbe, carter, Workman st
Dubois Henry, carter, Workman st
Dubois Marcien, trader, Albert st
Dubois Stanislas, joiner, Workman st
Dubuc Tous., joiner, Turgeon st
Ducharme Valarie, laborer, St Joseph st
Duclos Alfred, joiner, St Joseph st
Duclos Jérémie, joiner, St Joseph st
Duclos Michel, hotelkeeper, St Joseph st
Duffin Robert, carpenter, Vinet st
Dufort Raymond, laborer, Bourget st
Dufresne Pierre H., trader, St Joseph st
Dugas Joseph, St Augustin st
Dugas Joseph, laborer, Workman st
Duggan Pat., laborer, Albert st
Dulude Clément, tailor, St Joseph st
Dulude Noë, laborer, St Ambroise st
Dulude Siméon, carpenter, Bourget st
Dumas Frs. X., shoemaker, St Joseph st
Dunbarry David, carter, Dominion st
Dunberry John, carter, Bourget st
Dunlop Henry, of Wood & Dunlop
Dupuis Emery, joiner, Bourget st
Dupuis Eusèbe, carpenter, Bourget st
Dupuis Ignace, carter, St Augustin st
Dupuis Jos., laborer, St Ambroise st
Dupuis Magloire, carter, Rose de Lima st
Dupuis Medéric, carpenter, Bourget st
Dupuis Noël, carter, St Augustin st
Duquet Philorum, druggist, St Joseph st
Durocher Alphonse, baker, Workman st
Durocher Alphonse, shoemaker, St Emélie st
Durocher dit Brien Louis, nailmaker, Workman st
Durocher Joseph, laborer, St Joseph st
Dussault Louis, laborer, Albert st
Dussault Louis, trader, St Joseph st
Dutour Jacques, grocer, St Joseph st
Duval Gilbert, boatman, Vinet st
Earwakes Henry, laborer, Turgeon st
Edward Geo., machinist, Workman st
Egan Luke, moulder, Delisle st
Elliot Henry, confectioner, St Joseph st
Elliott John, engineer, Bourget st
Elvidge Mark, butcher, St Joseph st
Emond Isidore, butcher, St Joseph st
Emond Noël, currier, St Ambroise st
Ethier J. Bte., St Emélie st
Ethier John, joiner G.T.R., Maria st
Ethier Octave, carter, St Joseph st
Euard John, sewing machine agent, St Joseph st
Fabre Jean Baptiste, laborer, St Augustin st
Faille Esimair, trader, Turgeon st
Faille Hubert, laborer, St Augustin st
Fauteux Emery, joiner, St Augustin st
Favreau Octave, joiner, St Joseph st
Feabu Benj., shoecutter, Delisle st
Fenly John, laborer, Dominion st
Field James, patternmaker, St Joseph st
Filiatrault Damase, Water Works st
Filiatrault Eustache, hatter, Workman st
Filiatrault Jos., baker, Workman st
Filiatrault Joseph, carter, Delisle st
Filion Alphonse, laborer, 122 Workman st
Filion Pierre, blacksmith, Bourget st
FINDLAY JOHN, stove manufacturer, Phœnix foundry, cor Albert and Vinet sts, h 339 St Antoine st, Montreal
Fisette Moïse, carpenter, St Augustin st
Fitzgerald Michael, policeman, Turgeon st
Flanagan Pat., grocer, St Joseph st
Forest Louis, laborer, Delisle st
Forquel Louis, cooper, Turgeon st
Fortier J. Bte., hotelkeeper, St Joseph st
Fortin Louis, lumber forwarder and wood dealer, St Joseph st West (formerly Brewster property,) cor Vinet and St Joseph sts
Foucault Michel, laborer, Workman st
Fournier Amédée, bricklayer, Turgeon st
Fournier Jos., blacksmith, Delisle st
Francklin Mrs. Bridget, wid Laudsley
Francœur Théodore, carpenter, Quesnel st
Frédette Alfred, laborer, Bourget st
Frédette David, carter, Bourget st
Frédette David, laborer, Bourget st
Frost John, iron worker, Tourgeon st
Furlong Stephen, clerk, Albert st
Furness Bernard, wood yard, St Joseph st, b at Donegana hotel, 31 Notre Dame st
Gadbois Jean Bte., laborer, Workman st
Gagné Mrs. Eléonore, wid Pierre, Bourget st
Gagné Philoclèse, joiner, St Emélie st
Gagnier Geo., laborer, St Emélie st
Gagnon Alfred, bricklayer, Workman st
Gagnon Jean Marie, stonecutter, Delisle st
Galipeau Jos., cablemaker, Labonté st
Gamache Antoine, laborer, Workman st
Gamache Mrs. Caroline, wid Christophe, St Augustin st
Gance Frs. Xavier, joiner, Delisle st
Ganough John, laborer, Bourget st
Gareau Chs., tailor, St Joseph st
Gareau Jos., carpenter, Maria st
Gariépy David, blacksmith, Turgeon st
Garneau J. Bte., blacksmith, Workman st
Garrant Godfroi, laborer, Bourget st
Gaudette Mrs. Julie, wid Michel, Bourget st
Gault Ed., law student, St Bonaventure st
Gauron Dieudonné, shoemaker, Turgeon st
Gauthier Charles, laborer, Workman st
Gauthier Emery, tavernkeeper, St Joseph st

BABCOCK FIRE EXTINGUISHERS, AND SELF ACTING ENGINES.

BARRY & CAMPBELL, CARPET, OIL CLOTH & CURTAIN WAREHOUSE, 208 & 210 McGILL ST.

Gauthier Eustache, joiner, Workman st
Gauthier Fred., boilermaker, Turgeon st
Gauthier Jos., joiner, Gregory st
Gauthier Moïse, laborer, Turgeon st
Gauthier Mrs. Marie, wid Frs., St Joseph st
Gauthier Napoléon, laborer, Workman st
Gauthier Narcisse, carter, St Augustin st
Gauthier Pierre, shoemaker, Bourget st
Gauthier Stanislas, laborer, St Bonaventure st
Gauthier Stanislas, tanner, St Ambroise st
Gauthier Victor, joiner, Workman st
Gélineau Joseph, currier, Workman st
Geoffrion Christophe, milkman, Workman st
Geoffrion & Gosselin, general store, Bourget st
Geoffrion Louis, trader, Workman st
Germain F. X., carpenter, Delisle st
Gervais Alexis, laborer, St Joseph st
Gervais Mrs. Chaput, wid Ant., Labonté st
Gignac Ol., shoemaker, Albert st
Giguère Louis, cablemaker, St Joseph st
Gilbert Jos., moulder, Workman st
Gillard Anthony, whitewasher, St Joseph st
Girard Casimir, painter, St Joseph st
Girard Eugène, bricklayer, St Rose de Lima st
Girard Jos., carpenter, St Augustin st
Girard Pierre, laborer, Workman st
Girouard J. Bte., joiner, Gregory st
Giroux J. Bte., carter, Rose de Lima st
Giroux Pierre, carter, St Emélie st
Gladu Pierre, carpenter, Workman st
Godin André, laborer, Workman st
Godin Mrs. Esther, wid Moïse, Albert st
Gohier Benj., blacksmith, Bourget st
Gosselin Isidore, mason, Bourget st
Gougeon Adolphe, polisher, St Augustin st
Gougeon Ant., blacksmith, 158 Workman st
Gougeon Frs., carter, Harrison st
Goyette Jean Marie, finisher, St Joseph st
Goyette Louis, laborer, Rose de Lima st
Granger Moïse, trader, Gregory st
Gratton Adrien, currier, Bourget st
Gratton Antoine, laborer, St Joseph st
Gratton Herménégilde, laborer, Albert st
Gravel Jos., carter, Bourget st
Gravel Xavier, tanner, Bourget st
Green Mrs. Ed., Vinet st
Greffé Calixte, laborer, Turgeon st
Grenier David, trader, Workman st
Grenier Gilbert, turner, Rose de Lima st
Grenier Louis, carter, Rose de Lima st
Grenier Pierre, laborer, Rose de Lima st
Grenier Pierre, turner, St Joseph st
Grenier Trefflé, tanner, St Ambroise st
Grignon Jos., laborer, Bourget st
Groleau Joseph, nailer, Delisle st
Groleau Victor, finisher, Albert st
Groulx J. Bte., trader, St Joseph st
Guay Adolphe, cabinetmaker, Labonté st
Guérard Cyrille, laborer, Workman st
Guérard Théodore, laborer, Gregory st
Guérard Théodore, laborer, Vinet st
Guidé John, gilder, St Bonaventure st
Guilbault Alp., laborer, Workman st
Guilbault Ferd., laborer, St Joseph st
Guimond Louis, jun., joiner, Rose de Lima st
Guimond Louis, sen., trader, Rose de Lima st
Guimond Rémi, bricklayer, Rose de Lima st
Guirette Louis, laborer, Rose de Lima st
Guy Ovila, tobacconist, Delisle st
Hall David B. P., japanner, Bourget st
Hamelin Jos., carpenter, Bourget st
Hamelin Siméon, hotelkeeper, St Joseph st
Hampton John, cutter, Workman st
Handfield Prosper H., of Charron & Handfield, St Joseph st
Hanna Sam., carter, St Joseph st
Hanrahan Thomas, hotelkeeper, St Joseph st
Hardwood Thomas, grocer, Delisle st
Harell Ludger, laborer, Workman st
Hartinstint Jos., brakeman
Harvey Ls., turner, Labonté st
Harwood Mrs., St Bonaventure st
Heaney John, boiler felling, Turgeon st
Hearley Michael, laborer, Workman st
Hébert Abraham, carter, Bourget st
Hébert André, laborer, St Ambroise st
Hébert Chs., beamster, Turgeon st
Hébert François, laborer, Workman st
Hébert Paul, engineer, St Augustin st
Hébert Paul, laborer, St Ambroise st
Hébert Tous., baggageman, Bourget st
Hébert Trefflé, laborer, St Ambroise st
Hémard Alexis, carter, St Emélie st
Hénault Dom., barber, St Joseph st
Hénault Ls. H., hardware, cordwood and ice merchant, St Joseph st
Hénault Mrs. Mérana, wid N., Workman st
Heney John, carpenter, Turgeon st
Herbert Pat., clerk, St Joseph st
Higgs James, clerk, Gregory st
Hilliard Thos., trader, St Joseph st
Hogue Evangéliste, joiner, Workman st
Hogue Pierre, carpenter, St Emélie st
Hoolahan Tim., augermaker, St Joseph st
Hortie Marcel, laborer, Bourget st
Houle Jos., organist, Gregory st
Houle Théophile, carter, Bourget st
Houle Théophile, laborer, Rose de Lima st
Hudon Jos., blacksmith, Workman st
Hudon Mrs. Julie, wid Louis, Workman st
Howard Wm., laborer, Albert st
Howley Mrs. Mary, wid Thos., Albert st
Huot Alfred, blacksmith, Workman st
Huot Ls., grocer, Workman st
Huot Régis, grocer, St Augustin st
Hurtubise Moïse, policeman, Bourget st
Hussier Et., laborer, St Augustin st
Imbeau dit Mantha Frs., blacksmith, Albert st
Isaacson Wm., culler, Workman st
Jarie Jos., carpenter, Turgeon st
Jetté Joseph, laborer, Workman st
Jiasson Mrs. Appoline, wid Ant., St Joseph st
Joannette Cyprien, laborer, St Emélie st
Jodoin Azarie, joiner, Napoléon st
Jodoin Pierre, laborer, Workman st
Johnson Samuel, laborer, St Joseph st
Johnson Ths., patternmaker, St Joseph st
Johnston Thos., boatman, Turgeon st
Joly J. Bte., laborer, Gregory st
Joly Jos., laborer, Gregory st
Joly Nicholas, laborer, Workman st
Jones John, engineer, 14 Delisle st
Jones John, machinist, St Joseph st
Jones T. F., St Joseph st
Jovanetti Mrs. Constance, wid Michel, Workman st

OFFICE VICTORIA SQUARE. HOMER BAKER GENL. ACT. FOR CANADA. See page 249.

BARRY & CAMPBELL, CARPET, OIL CLOTH & CURTAIN WAREHOUSE, 208 & 210 McGILL

Jubinville Daniel, laborer, Workman st
Juchereau Pierre, laborer, Bourget st
Juneau Jos., blacksmith, St Joseph st
Juteau Damase, joiner, Workman st
Kavanagh Michael, laborer, Workman st
Kearney Daniel, assistant engineer wheel house, Water works
Keefe Daniel, trader, Rose de Lima st
Keep Chs., engineer, 139 Delisle st
Kerrigan And., hotelkeeper, St Joseph st
Kickman John, bookkeeper, St Emélie st
Labadie Ed., carpenter, Turgeon st
Labelle Adolphe, carter, Delisle st
Labelle Ant., laborer, Delisle st
Labelle Auguste, dry goods, St Joseph st
Labelle Cyriac, trader, Workman st
Labelle Frs., traveller, Workman st
Labelle Frs. X., laborer, Delisle st
Labelle Mrs. Joséphine wid Jos., Workman st
LABELLE REGIS, wood dealer, John st
Labelle Thos., shoemaker, Bourget st
Laberge —, laborer, St Joseph st
Laberge Edouard, laborer, Turgeon st
Laberge Jean, laborer, Turgeon st
Laberge Jos., laborer, St Emélie st
Laberge Ls., carter, St Augustin st
Laberge Louis, storekeeper, Turgeon st
Laberge Pierre, laborer, Workman st
Labonté Frs. X., laborer, Bourget st
Labonté J. Bte., finisher, Labonté st
Labonté Michel, carpenter, Delisle st
Labonté Ubald, Labonté st
Labrèche Frs. X., engineer, Delisle st
Labrèche Frs. X., laborer, Dominion st
Labrecque Edmond, trader, St Joseph st
Labrecque Napoléon, laborer, Delisle st
Lacas Ant., laborer, Workman st
Lachance Charles, carpenter, St Joseph st
Lachance Chs., painter, St Joseph st
Lachance Chs., painter, Workman st
Lachance Félix, machinist, Gregory st
Lachance Julien, laborer, Workman st
Lachance Louis, nailer, Dominion st
Lachapelle Alex., mason, St Augustin st
Lachapelle Ambroise, carter, St Augustin st
Lachapelle Chs., carter, St Augustin st
Lacombe Frs. X., laborer, Workman st
Lacoste Auguste, carter, St Augustin st
Lacoste Camille, laborer, Albert st
Lacoste Etienne, carter, St Augustin st
Lacoste Louis, laborer, Delisle st
Lacroix Chs., blacksmith, Albert st
Ladouceur Marial, culler, Delisl st
Lafleur Moïse, shoemaker, Turgeon st
Lafleur Nicholas, laborer, St Joseph st
Lafleur Pierre, sugar maker, Maria st
Lafond Chs., laborer, wheelhouse, Water works
Lafontaine Chs., collector, Workman st
Lafontaine Magloire, laborer, Rose de Lima st
Laforce Ambroise, carter, St Augustin st
Lafortune Médard, laborer, Bourget st
Lafortune Pierre, engineer, Rose de Lima st
Lafrance F. X., carter, Workman st
Lafrance Sévère, laborer, Workman st
Lagarde Jos., nailmaker, St Joseph st
Lajeunesse Chs., jun., bricklayer, Workman st
Lajeunesse Chs., sen., laborer, Workman st
Lajeunesse Frs., sen., carpenter, Turgeon st
Lajeunesse Jérémie, moulder, Workman st
Lajeunesse Théophile, bricklayer, Gregory st
Lajoie Adolphus, shoemaker, St Emélie st
Lajoie Aug., shoemaker, St Emélie st
Lalonde Benoni, boatman, Maria st
Lalonde Charles F., tack maker, St Joseph st
Lalonde Frs. X., laborer, Bourget st
Lalonde Gilbert, mason, Rose de Lima st
Lalonde Henri, boatman, Workman st
Lalonde Julien, carter, Workman st
Lalumière Adrien, laborer, 130 Workman st
Lamaille Jos., printer, St Bonaventure st
Lamarche Ernest, joiner, Workman st
Lamarche F. X., joiner, Workman st
Lamarre Michel, laborer, St Joseph st
Lambert Désiré, blacksmith, John st
Lambert Frs. X., millwright, Napoleon st
Lamer Mrs. Olive, wid Nap., Workman st
Lamirand Alex., laborer, St Augustin st
Lamirand Mrs. Marguerite, wid Jacques, Workman st
Lamly Henry, heater, Vinet st
Lamontagne Frs. X., carter, Workman st
Lamott Théodule, laborer, Workman st
Lamoureux Louis, carter, Delisle st
Lamoureux Mrs. Domitilde, wid Jean B, Workman st
Lamoureux Ulric, carpenter, St Joseph st
Lanctôt Louis, trader, St Augustin st
Lapierre Jos., joiner, St Augustin st
Lapierre Louis, joiner, Workman st
Laplante Antoine, laborer, Turgeon st
Laplante Joseph, carpenter, Vinet st
Laplante Sévère, joiner, Gregory st
Laplante Zéphirin, shoemaker, Gregory st
Lapointe Fabien, joiner, St Bonaventure st
Lapointe Geo., joiner, St Joseph st
Lapointe Guillaume, joiner, St Joseph st
Lapointe Louis, engineer, Labonté st
Lapointe Nap., joiner, Workman st
Lapointe Pierre, joiner, Rose de Lima st
Lapointe Toussaint, carter, Workman st
Lapointe X., carter, Workman st
Laprairie Alphonse, laborer, Delisle st
Laprairie Hormidas, laborer, Workman st
Larabie Chs., laborer, Workman st
Lariau Alexis, blacksmith, St Augustin st
Lariau Zotique, shoe store St Augustin st
Larin Frs., clerk, St Joseph st
Larivière Edmond, storeman, Gregory st
Larivière Isidore, wheelwright, Bourget st
Laroche Jos., carter, Bourget st
Larose Hubert, joiner, St Joseph st
Larose Pierre, laborer, St Bonaventure st
Larose Thos., carpenter, Workman st
Latour David, trader, Workman st
Latour Elie, carter, Workman st
Laughlin Owen, tanner, Quesnel st
Laurin Chs. Léandre, storekeeper, Workman st
Lauzon Moïse, laborer, Delisle st
Laurin Félix, tanner, Turgeon st
Laurin Frs. Xavier, laborer, Workman st
Laurin Thos., boatman, Bourget st
Lausier Thos., laborer, Workman st
Lauzon Roch, ruler, 158 Workman st
Lavallée Norbert, laborer, Workman st
Lavallée Olivier, laborer, St Joseph st
Laviolette Frs. X., carter, Bourget st

BABCOCK FIRE EXTINGUISHERS, AND SELF ACTING ENGINES.

RRY & CAMPBELL, CARPET, OIL CLOTH & CURTAIN WAREHOUSE, 208 & 210 McGILL ST.

roie Jérome, laborer, Workman st
roie Prospère, carpenter, St Émélie st
roie Théophile, laborer, Delisle st
wrence Jos., laborer, St Joseph st
wson Andrew, laborer, Workman st
beau Alexis, laborer, Rose de Lima st
beau Mrs. Marie, wid Ls., Rose de Lima st
beau Paschal, painter, Rose de Lima st
brie Ferd., clerk, Bourget st
blanc Ferd., joiner, Labonté st
blanc Ludger, laborer, Workman st
blanc Mrs. Angélique, wid Chs., St Bonaventure st
blanc Ol., St Joseph st
blanc Pierre, carpenter, Turgeon st
bœuf Chs., laborer, St Émélie st
breux Théophile, joiner, Napoleon st
clair Adolphe, shoemaker, Bourget st
claire Cléophas, joiner, St Joseph st
claire Jos., blacksmith, Maria st
compte Philias, blacksmith, St Joseph st
course Chs., laborer, wheelhouse, Water works
cuyer Cyprien, laborer
duc Ant., engineer, Rose de Lima st
duc Charles, shoemaker, Delisle st
duc Paul, carpenter, Vinet st
e Chs., engineer, Bourget st
febvre Abraham, blacksmith, Turgeon st
febvre Alphonse, blacksmith, Bourget st
febvre Amable, laborer, Rose de Lima st
febvre Cyrille, storekeeper, Workman st
febvre Ed., joiner, Rose de Lima st
febvre Hyacinthe, laborer, St Joseph st
febvre J. Bte., farmer, St Joseph st
febvre Jos., grocer, St Joseph st
febvre Louis, laborer, Bourget st
febvre Maxime, joiner, Rose de Lima st
febvre Philéas, grocer, St Joseph st
febvre Zotique, laborer, Bourget st
fort Geo., laborer, Bourget st
fort Paul, carter, Bourget st
françois Chs., laborer, St Joseph st
françois Jos., carter, Turgeon st
gault Alp., laborer, Workman st
gault dit Deslauriers Jos., laborer, Delisle st
ger Mrs. Adélaide, wid Jean Bte., Workman st
nay Louis, carter, St Augustin st
nerbe Jean Bte., St Joseph st
nerbe Prudent, boxmaker, 122 Workman st
nieux Aldéric, laborer, Workman st
nieux Alfred, laborer, Workman st
nieux Médard, joiner
nieux Mrs. Marie, wid Octave, Turgeon st
nieux Nar., laborer, St Augustin st
nieux Narcisse, laborer, Bourget st
nieux Noel, laborer, Bourget st
nieux Ol., laborer, St Augustin st
nard Michael, boilermaker, Delisle st
nard Nap., carpenter, Gregory st
age Mrs. Isabella, wid P., Turgeon st
ine Jos., laborer, Workman st
ine Jules, laborer, Workman st
oux Gilbert, laborer, Delisle st
oux Magloire, laborer, Albert st
age Alex., laborer, Workman st
ge Ludger, insurance agent, St Joseph st
ourneau Ambroise, clerk, St Ambroise st
ourneau Laurent, cooper, Albert st
Léveillé Félix, shoemaker, Maria st
Léveillé Pierre, shoemaker, Gregory st
Levert Mrs. Célina, wid Jacques, St Joseph st
Lévesque Frs. X., carpenter, Delisle st
L'Heureux Jos., laborer, Workman st
L'Heureux Ls., storekeeper, St Bonaventure st
Libersan Ferd., laborer, Gregory st
Limer Jos., butcher, St Joseph st
Linklater Thomas, laborer, Quesnel st
Lippé Napoléon, joiner, St Ambroise st
Loiselle Alexis, carter Rose de Lima st
Loiselle Frédéric, carter, Rose de Lima st
Loiselle Joachim, carpenter, Rose de Lima st
Loiselle Joseph, laborer, St Augustin st
Loiselle Jos., storekeeper, Bourget st
Loiselle Pierre, carter, Bourget st
Loizeau Pierre, laborer, 150 Workman st
Longtin Frs. Xavier, laborer, St Joseph st
Longtin Jos., storeman, Bourget st
Loomis J. B., travelling agent, Delisle st
Lortie Adrien, iron worker, St Émélie st
Lortie Godfroy, tanner, St Augustin st
Lortie Jérémie, policeman, St Émélie st
Lortie Louis, blacksmith, St Augustin st
Lounga Albert, finisher, Labonté st
Lovett John, laborer, Delisle st
Lovett Michael, laborer, St Émélie st
Lupien Joseph, grocer, cor St Joseph and Rose de Lima sts
Lussier François Xavier, laborer, Albert st
Lussier Jos., carpenter, Rose de Lima st
Lymberner Marcel, silver plater, Turgeon st
Macdougall Jas., engineer, 137 Delisle st
MACKINNON JOHN, biscuit manufacturer, John st n St Joseph
McCallum Arch., laborer, St Joseph st
McCarthy Michael, laborer, Quesnel st
McCleese Pat., carpenter, Turgeon st
McCormick Mrs. Annie, wid Felix, Turgeon st
McCowan John, watchman G.T.R., St Joseph st
McDiarmid Wm., tailor, Quesnel st
McDonald William, baker, Turgeon st
McDuff Eustache, grocer, Workman st
McDuff Narcisse, laborer, Workman st
McDuff Pierre, milkman, Workman st
McEntyre John, 138 Workman st
McGarvey Jas., tanner, Bourget st
McGregor Mrs. Ellen M., wid James, St Joseph st
McGregor Mrs. J., wid John, St Joseph st
McKal Miss Ann, Turgeon st
McLean John, laborer, Quesnel st
McLean John, laborer, Workman st
McLish John, laborer, Napoléon st
McNamara James, laborer, Albert st
McQuaid David, carpenter, St Joseph st
McQuid Frs., mason, Turgeon st
Madden Mrs. Maria, wid Pat., Rose de Lima st
Madore Jean Bte., blacksmith, Albert st
Mailhot Hubert, bricklayer, Albert st
Mailhotte Ed., laborer, Workman st
Maillé Charles, laborer, Labonté st
Mailloux Alexis, moulder, Delisle st
Mainville Jean Bte., shoemaker, St Joseph st
Maisonenve André, turner, St Augustin st
Major Adolphe, trader, Harrison st
Mallette Jean Bte., carter, St Augustin st
Mantha Alph., shoemaker, Labonté st
Mantha Geo., laborer, Labonté st

FICE VICTORIA SQUARE. HOMER BAKER, GENL. AGT. FOR CACADA. See page 249.

BARRY & CAMPBELL, CARPET, OIL CLOTH & CURTAIN WAREHOUSE, 208 & 210 McGILL st

Mantha Léonard, laborer, Labonté st
Marcil Alp., butcher, Delisle st
Mario F X., hotelkeeper, St Joseph st
Marly Samuel, trader, Vinet st
Marois Benjamin, laborer, Vinet st
Marsan I., joiner, St Augustin st
Martel Timothé, laborer, Gregory st
Martin Chs., carpenter, Vinet st
Martineau George, butcher, Workman st
Martineau Jérémie, laborer, St Joseph st
Martineau Joseph, boatman, St Joseph st
Martineau Joseph, carter, Bourget st
Martineau Julien, butcher, St Joseph st
Marziou Hamon, Water Works st
Massé Cyprien, laborer, Workman st
Massé Jean Bte., laborer, Workman st
Massicotte Ed., shoemaker, St Joseph st
Massie Olivier, cooper, St Joseph st
Mathieu Richard, furniture store, St Joseph st
Mathieu Sévère, grocer, Albert st
Mathieu Trefflé, laborer, Delisle st
Mazurette Napoleon, tailor, Delisle st
Ménard Eugene, joiner, Workman st
Mercil B., trackman G.T.R., St Augustin st
Mercil Moïse, brass finisher, St Augustin st
Mercil Pierre, laborer, Dominion st
Méthot Mrs. Adéline, wid L. T., St Joseph st
Milaire Alfred, shoemaker, Rose de Lima st
Milaire Alp., painter, Rose de Lima st
Milaire Louis, shoemaker, Rose de Lima st
Miles Wm., laborer, Rose de Lima st
Millet Chs., laborer, Vinet st
Milloy Wm., sculptor, Delisle st
Minto Alex., machinist, St Bonaventure st
Miron David, painter, St Augustin st
Mire Etienne, laborer, Turgeon st
Mire F. X., carpenter, Turgeon st
Mire Pierre, laborer, Turgeon st
Mitchell Israel, joiner, St Emélie st
Mitchell Joseph, milkman, St Bonaventure st
Moisan Louis, carpenter, Delisle st
Monat Frs., Albert st
Mongeau Chs., laborer, Turgeon st
Mongeau Henri, laborer, Bourget st
Mongeau Stanislas, carter, Rose de Lima st
Mongeau Xavier, laborer, Turgeon st
Montbriant Cyrille, laborer, Delisle st
Montbriant Louis, laborer, Delisle st
Montmorency Etienne, painter, St Joseph st
Moquin Hubert, jun., laborer, Bourget st
Moquin Hubert, sen., laborer, Bourget st
Morault J. Bte., laborer, Workman st
Moreau Fabien, moulder, St Emélie st
Moreau Narcisse, joiner, St Joseph st
Morel Hubert, joiner, Gregory st
Morgan William, butcher, St Joseph st
Morier Auguste, laborer, 122 Workman st
MORIN HUBERT, groceries, wines, liquors, &c., cor Workman and Vinet sts
Morin Joseph, carter, Workman st
Morin Louis, joiner, St Joseph st
Moseley Ed. V., of Moseley & Ricker, St Joseph st
MOSELEY & RICKER, manufacturers of boot, shoe and carriage leather, manufactory St Ambroise st, office 503 St Paul st
Murphy Thomas, gardener, n wheel house
Myers Wm., carpenter, St Joseph st
Nadeau Mrs. Marie Ann, wid Chs., Dominion st
Nantel Louis, joiner, St Augustin st
Nantel Pierre, joiner, St Augustin st
Normand Mrs. Marguerite, wid Moïse, Workman st
Normandin Alfred, milkman, Workman st
Norval Henri, boatman, St Augustin st
O'Heir Thomas, dry goods, St Joseph st
Oligny A., of John Oligny & Co., St Joseph st
OLIGNY JOHN & CO., proprietors of the Water works ice house, St Joseph st n Napoleon st
O'Meara James, grocer, Albert st
O'Neill M., grocer, cor Mill and St Joseph sts
O'Shaughnessy Jeremiah, foreman bridge tender G.T.R., Lachine canal
Ouellette Frs. X., grocer, Rose de Lima st
Ouimet Michel, shoemaker, Dominion st
Outhet John, butcher, St Joseph st
Pagé Edmond, laborer, Albert st
Pagé Joseph, confectioner, Workman st
Pagé Norbert, joiner, St Joseph st
Panier Louis, miller, St Bonaventure st
Papineau A. P., toal-keeper G.T.R., St Joseph st
Papineau David, trader, Delisle st
Papineau Isidore, laborer, Albert st
Papineau J. Bte., milkman, St Joseph st
Papineau Louis, laborer, St Joseph st
Paquette Adolphe, trunkmaker, Bourget st
PAQUETTE GEORGE, hotelkeeper, St Joseph st
Paquette Isidore, carpenter, Workman st
Paquette J. Bte., plasterer, Turgeon st
Paquette Mrs. Rose, wid Joseph, Workman st
Paquette Noë, storeman, Rose de Lima st
Paquette Pierre, painter, Albert st
Paquette Prosper, blacksmith, Bourget st
Paquin Alexis, laborer, Workman st
Paradis Frs., teamster, Turgeon st
Paré Eustache, shoemaker, St Joseph st
Parent Augustin, butcher, St Joseph st
Parent Cyprien, laborer, Gregory st
Pariseau Flavien, trader, St Joseph
Pariseau Geo., blacksmith, Vinet st
Pariseau Ol., laborer, Workman st
Pariseau Xavier, laborer, Rose de Lima st
Parkyn James, mill owner, St Joseph st
Paterson John, laborer, Delisle
Pattenaude Frs. Xavier, hotelkeeper, cor St Bonaventure and Vinet sts
Pattenaude Joseph, joiner, 124 Workman st
Paul Ant., hotelkeeper, St Joseph st
Paxton James, cooper, Gregory st
Payette Frs., laborer, Workman st
Payette Frs. X., cabinetmaker, St Joseph st
PAYMENT JEREMIE, groceries, liquors and provisions, wholesale and retail, 170, h 169 Workman st
Payment Joseph F., general grocer, St Joseph st
Péladeau Laurent, laborer, St Joseph st
Pelletier Louis, laborer, Delisle st
Pepin Alphonse, joiner, Delisle st
Pepin Mrs., wid Pierre, St Joseph st
Pepin Télesphore, joiner, Vinet st
PERRAULT JULES, baker, Delisle st
Perrault J. O., baker, Albert st
Perrault Prosper, joiner, Albert st
Perreault Jos. Eugène, moulder, St Joseph st
Pesant Louis, millwright, Bourget st
Peterson Anthony, joiner, Workman st

BABCOCK FIRE EXTINGUISHERS, AND SELF ACTING ENGINES.

ARRY & CAMPBELL, CARPET, OIL CLOTH & CURTAIN WAREHOUSE, 208 & 210 McGILL ST.

Petit Paul, carpenter, Delisle st
Picard Frs., sawyer, Workman st
Picard Joseph, laborer, Workman st
Piché Alexis, joiner, St Joseph st
Pigeon Laurent, butcher, Workman st
Pilon Alfred, joiner, Albert st
Pilon André, laborer, St Emélie st
Pilon Clovis, laborer, Delisle st
Pilon Godfroi, fish trader, St Joseph st
Pilon Mrs. Henriette, wid J. Bte., St Joseph st
Pilon Théophile, hotelkeeper, St Joseph st
Pinsonneault David, joiner, Turgeon st
Pinsoneault Pierre, carter, Turgeon st
Pion Jean Bte., printer, Workman st
Pion Magloire, cooper, Workman st
Plante Augustin, shoemaker, Delisle st
Plessis Frs., painter, Napoléon st
Plouffe André, joiner, 122 Workman st
Plouffe Gilbert, laborer, 120 Workman st
Plow Benj., bookbinder, Vinet st
Poirier Mrs. Elise, wid Ant., St Emélie st
Poirier André, blacksmith, St Bonaventure st
Poirier Antoine, laborer, St Joseph st
Poirier Clément, laborer, St Emélie st
Poirier Damase, carter, Rose de Lima st
Poirier Emery, joiner, Workman st
Poirier J. Bte., laborer, St Joseph st
Poirier Joseph, laborer, Rose de Lima st
Poirier Oct., blacksmith, Workman st
Poirier Oct., joiner, Workman st
Poirier Oct., tanner, St Emélie st
Poirier Théophile, painter, Delisle st
Poirier Thos., laborer, Maria st
Poirier Timothée, carter, Rose de Lima st
Poisson Zotique, laborer, Bourget st
Poitras Mrs. Josephine, wid Frs. X., St Rose de Lima st
Pominville Maxime, laborer, Turgeon st
Portelance David, carpenter, Vinet st
Pots John, machinist, Vinet st
Poulin Eugène, joiner, Rose de Lima st
Poveau André, jun., carter, Delisle st
Poveau André, sen., carter, Delisle st
Prévost Albert, laborer, Bourget st
Prévost Alexis, carter, Workman st
Prévost Amable, laborer, St Augustin st
Prévost Isaïe, laborer, Rose de Lima st
Prévost Jos., baker, Workman st
Prévost Mrs. Caroline, wid Frs., Albert st
Prévost Narcisse, hotelkeeper, St Joseph st
Prévost O., joiner, Albert st
Proulx Mrs. Emélie, wid T. M., St Emélie st
Prud'homme Gédéon, laborer, Turgeon st
Prud'homme Joseph, laborer, Workman st
Prud'homme Joseph H., butcher, Turgeon st
PRUD'HOMME REV., R. catholic, Delisle st
Prud'homme Stanislas, carpenter, Gregory st
Quenneville Alfred, shoemaker, Workman st
QUENNEVILLE CYPRIEN, contractor, Napoléon st
Quenneville Stanislas, carter, Napoléon st
Quilliam Thos., wood dealer, Bourget st
Quinn James, joiner, Delisle st
Quinn William, cabinetmaker, St Joseph st
Quinn William, fancy store, St Joseph st
Quintal Antoine, laborer, Turgeon st
Quiveau Stanislas, laborer, St Augustin st
Racicot Charles, joiner, Workman st
Racine Julien, carpenter, Delisle st
Rafiant Ambroise, carpenter, Turgeon st
Ranger J. Bte., laborer, St Joseph st
Rapple Wm, machinist, Napoléon st
Ratelle Mrs. Aurélie, wid Joseph, Workman st
Raymond Charles, clerk, St Joseph st
Raymond Joseph, laborer, Workman st
Raymond Louis, shoemaker, Albert st
Raymond Mrs. Sophie, wid Louis, Workman st
Raymond Pierre, carter, Workman st
Real Pierre, laborer, Bourget st
Redmond John, carter, Delisle st
Réel Louis, shoemaker, St Emélie st
Reeves Pierre, carter, St Emélie st
Renaud Chs., carter, Workman st
Renaud Joseph, plasterer, St Joseph st
Renaud Joseph, tanner, Turgeon st
Renaud Louis, carter, Workman st
Rhéaume Narcisse, laborer, Rose de Lima st
Ricard Aimé, laborer, Workman st
Ricard Elie, laborer, Turgeon st
Richard Mrs. Marie, wid Louis, St Joseph st
Richard Pierre, nailer, Workman st
Richard Wilfrid, joiner, St Joseph st
Richard Wm., joiner, Gregory st
Ritchot Israël, machinist, Bourget st
Rivet Jos., engineer, Labonté st
Rivet Léon, engineer, St Joseph st
Rivet Nar., joiner, St Emélie st
Robert Joseph, laborer, Workman st
Robert Norbert, joiner, Bourget st
Robert Pierre, carter, Rose de Lima st
Roberts Benj., moulder, St Joseph st
Robillard Maxime, carpenter, St Joseph st
Robineau Frs. Xavier, laborer, St Joseph st
Robinson John, confectioner, Vinet st
Robitaille Mrs. Louise, wid Louis, Labonté st
Roch Abraham, brakeman, Workman st
Roch Charles, laborer, 138 Workman st
Rochon Augustin, joiner, St Ambroise st
Rochon Felix, contractor, Albert st
Rochon Gilbert, blacksmith, Workman st
Rochon Moïse, tinsmith, Albert st
Roger Frs., nailmaker, Delisle st
Roger Siméon, nailmaker, Delisle st
Rolland Louis, butcher, Rose de Lima st
Rousseau Mrs. Henriette, wid P., Workman st
Roy Adolphe, laborer, St Augustin st
Roy Alfred, mason, Workman st
Roy Ambroise, carpenter, Turgeon st
Roy Hypolite, laborer, Bourget st
Roy Jean Bte., butcher, St Joseph st
Roy Louis, joiner, Workman st
Roy Moïse, engineer, Delisle st
Roy Mrs. Annie, wid Benjamin, Turgeon st
Sabliere Jo eph, water carrier, Workman st
Sadler James Albert, plumber, Delisle st
Sansquartier Julien, carter, St Joseph st
Sansquartier Maxime, laborer, Delisle st
Sarault Maxime, baker, Bourget st
Sareault Ant., joiner, Bourget st
Saureault Miss Sophie, Rose de Lima st
Sauvage Clovis, joiner, Bourget st
Sauvageau David, commission merchant, Workman st
Sauvé Joseph, carter, Albert st
Sauvé Joseph, trader, Workman st
Savaria Eusèbe, laborer, Workman st

OFFICE VICTORIA SQUARE. HOMER BAKER, GENL. AGT. FOR CANADA. See page 249.

BARRY & CAMPBELL, CARPET, OIL CLOTH & CURTAIN WAREHOUSE, 208 & 210 McGILL.

Savaria Mrs. Adéline, wid J. Bte., Delisle st
Savaria Pierre, carpenter, Workman st
Savaria Théophile, laborer, Bourget st
Scanlan James, laborer, Workman st
Scullion John, boilermaker, Bourget st
Séguin Emilien, steamboat captain, Vinet st
Séguin Jean Bte., finisher, Vinet st
Séguin Paul, farmer, St Joseph st
Sénécal Alfred, laborer, Delisle st
Sénécal Frs., laborer, Turgeon st
Sénécal Louis, blacksmith, St Joseph st
Sénécal Louis, laborer, Albert st
Sénécal Nap., laborer, Albert, st
Sénécal Théotime, blacksmith, Rose de Lima st
Shaw H., saloonkeeper, Delisle st
Shaw Thomas, stone polisher, Vinet st
Shedley Robert, grocer, Workman st
Sicotte Tous., milkman, St Joseph st
Sideleau Mrs. Zoe, wid Paul, St Augustin st
Simard Joseph, laborer, Workman st
Singleton Mrs. Elizabeth, wid Wm., Workman st
Sinott John, blacksmith, Workman st
Sitoleux dit Langevin A., clerk, Bourget st
Smith Alex., biscuit baker, Albert st
Smith Frank, cabinetmaker, Albert st
Smith James L., bookkeeper, St Joseph st
Smith John, lumber merchant, Vinet st
Smith John C., cabinetmaker, St Joseph st
Smith William, storeman, Albert st
Smith William H., clerk, Workman st
Sorel Auguste, laborer, Workman st
Sorel Philibert, nailmaker, Workman st
Soucisse Joachim, carpenter, Bourget st
Spindlo Wm., confectioner, St Joseph st
St Amour J. Bte., laborer, Workman st
St André Jos., carpenter, Delisle st
St Aubin Théophile, laborer, Workman st
St Aubin Zotique, laborer, Workman st
ST CUNÉGONDE'S CHURCH, R. catholic, Delisle st
St Denis Alex., laborer, Rose de Lima st
St Denis Joseph, carpenter, St Joseph st
St Denis Joseph, shoemaker, Labonté st
St Denis Louis, clerk, Labonté st
St Denis Narcisse, carpenter, St Joseph st
St Denis Nicolas, finisher, Labonté st
St Denis Roch, moulder, Delisle st
St Germain Alfred, laborer, Workman st
St Germain Chs., shoemaker, Rose de Lima st
St Germain Frs. Xavier, trader, Bourget st
St Germain Fred., carter, Bourget st
St Germain Louis, baggageman, Workman st
St Jean Amédée, laborer, Workman st
St Jean Horace, slate roofer, Workman st
ST JUDE'S CHURCH, rev. A. R. Macduff, incumbent, Workman st
St Marie Jean Bte., laborer, Delisle st
St Maurice Firmin, shoemaker, Bourget st
St Maurice Gédéon, grocer, St Joseph st
St Maurice Jean, laborer, Rose de Lima st
St Onge Frs. X., storekeeper, St Joseph st
St Onge Jos., saddler, Labonté st
St Pierre J. Bte., bricklayer, Workman st
St Pierre Mrs. Estelle, wid Augustin, Workman st
Stafford H., plasterer, Workman st cor Vinet st
Stafford Henry, com traveller, Delisle st
Stelleman Pierre, laborer, St Augustin st
Steward James, currier, Workman st
Steward Thomas, baker, Workman st
Stewart Alfred, currier, Turgeon st
Stewart Wm., storekeeper, Delisle st
Stoddart Peter, carter, Delisle st
Sturtevant James O., trader, St Joseph st
Suprenant Alphonse, laborer, Turgeon st
Swell Jack, farmer, St Augustin st
Sykes John Henry, commercial traveller, St Joseph st
Sym Hugh, carpenter, Mill st
Taillon J. Bte., laborer, Workman st
Taylor Joseph, currier, Bourget st
Terreault Edouard, moulder, Bourget st
Théodore Mrs. Célina, wid Joseph, Workman st
Théoret Félix, laborer, John st
Thériault Cléophas, blacksmith, Delisle st
Thériault Cléophas, blacksmith, Delisle st
Thérien Jean Marie, laborer, St Emélie st
Thibault Chs., laborer, Labonté st
Thibault Frs., engineer, Bourget st
Thibault Guillaume, miller, Rose de Lima st
Thibault Paul, laborer, Maria st
Thibault Pierre, tanner, Bourget st
Thivierge Cyrille, joiner, Labonté st
Thomas James, furnace builder, Dominion st
Thuot Agapite, joiner, St Ambroise st
Tierney James, machinist, Quesnel st
Tierney John, machinist, Quesnel st
Toupin Alphonse, laborer, Bourget st
Toupin Charles, blacksmith, Delisle st
Toupin Edouard, carter, St Joseph st
Toupin Ludger, laborer, Rose de Lima st
Toupin Telesphore, engineer, Delisle st
Townsend Henry, machinist, Workman st
Trahan Telesphore, joiner, Bourget st
Trimbel James, laborer, Delisle st
Trottier Benj., laborer, Workman st
Trottier Bernabé, painter, Rose de Lima st
Trottier Marc, laborer, St Augustin st
Trudeau Amable, laborer, Gregory st
Trudeau Edmond, shoemaker, Workman st
Trudeau Jos., joiner, Turgeon st
Trudeau Moïse, engineer, Bourget st
Trudeau Nar., laborer, Albert st
Trudelle Antoine, blacksmith, Workman st
Tuft And., blacksmith, Delisle st
Turcot —, engineer, Rose de Lima st
Turcot Nicholas, mason, St Joseph st
Turgeon Alfred, carter, Turgeon st
Turner Edward, barber, St Joseph st
Turner James, machinist, Albert st
Tweedie Wm., butcher, Turgeon st
Vaillancourt Dosithé, joiner, St Ambroise st
Vaillet Hubert, stevedore, St Bonaventure st
Valiquette Isidore, bricklayer, Workman st
Vallée Alp., storeman, St Emélie st
Vallée Aug., engineer, St Augustin st
Vallée Benjamin, carter, Workman st
Vallée J. Bte., carter, St Augustin st
Vallée J. Bte., laborer, Turgeon st
Vallée Michel, joiner, Workman st
Valois Mrs. Eloïse, wid Jos., 122 Workman st
Vaudrin Borromé, carter, St Augustin st
Vaudrin Siméon, of Bouthillier & Vaudrin, Workman st
Venne Louis, laborer, Albert st
Verdon Antoine, nailer, Workman st

BABCOCK FIRE EXTINGUISHERS, AND SELF ACTING ENGINES.

ARRY & CAMPBELL, CARPET, OIL CLOTH & CURTAIN WAREHOUSE, 206 & 210 McGILL ST.

rdon Laurent, jun., nailer, St Bonaventure st
rdon Laurent, sen., laborer, St Bonaventure st
rdon Paul, jun., nailer, Harrison st
rdon Paul, nailmaker, Gregory st
zina Gédéon, bricklayer, Albert st
zina Sévère, tanner, Bourget st
au Frs., shoemaker, Maria st
au Isaie, shoemaker, Turgeon st
ctor Pierre, mason, Workman st
deman Peter, fitter, St Joseph st
llemaire Pierre, mason, Turgeon st
ncelette Jean Bte., hotelkeeper, Bourget st
ncent Louis, blacksmith, St Joseph st
ncent Louis, silversmith, St Emélie st
ncent Moïse, grocer, Rose de Lima st
net Frs. X., laborer, Workman st
net Louis, laborer, Delisle st
net Paul, laborer, Vinet st
aldie James, iron finisher, St Joseph st
alker John B., M.D., St Augustin st
all Pat., finisher, Delisle st
alsh Ths., chief engineer wheel house, Water works
evils John, moulder, St Joseph st
heel house, Water works st
illiams Mrs. Hannah, wid John, cor Vinet and Hannah sts
ilscam Wm., public market, Turgeon st
ilson George, marble polisher, Albert st
indslow Wm., storeman, Turgeon st
ood Andrew, storeman, St Augustin st
ood John, laborer, St Joseph st
rlie Williton, moulder, Workman st
lie Bazile, laborer, St Joseph st

*COTEAU ST LOUIS.

n incorporated village near the east end of Mount Royal, parish and seigniory of Montreal, county of Hochelaga. There are several large quarries here, furnishing stone for building. Distant from Montreal 2 miles. Mail daily. Population about 4,000.

gricultural Exhibition grounds
laire JeanBte., laborer
lard Ed., quarryman
miotte George, jun, cabinetmaker
miotte Geo., sen., trader
chambeault Pierre, laborer
chambeault Tous., quarryman
selin Louis T., clerk
selin Mrs. Marie, wid Louis
det Clément, laborer
det Moïse, laborer
ger Arthur, post office clerk
rry Pat., foreman
stien François, joiner
stien Jos., shoemaker
stien Michel, shoemaker
yard Alp., butcher
aucage Mrs. Sophie, wid Antoine
auchamp Urgèle, shoemaker
audry Edmond, laborer

*The post office is called Mile-end.

Beaulieu J. Bte., shoemaker
Beaupré Ant., laborer
Beauvais Thos., laborer
Beauvais Xavier, mason
Bélaire Frs., carter
Bélaire Geo., quarryman
Bélaire Isidore, quarryman
Bélaire Pierre, laborer
Bélanger Jos., mason
Bélanger Jos., jun., grocer
Bélanger Jos. M., grocer
Bélanger Léandre, trader
BÉLANGER LOUIS OVIDE, secretary-treasurer of Côte St Louis municipality, h Municipal house
Bélanger Michel, storekeeper
Bélanger Ovide, joiner
BELANGER REV. ALFRED, S.V., director of Deaf and Dumb institution
Berichon Antoine, mason
Berlinguette Frs. X., shoemaker
Bewerneck Charles, furrier
Bisson Nincente, tinsmith
Blais Arthur, shoemaker
Boeler Martin, furrier
Boismenu Israel, painter
Boucher Frs., laborer
Boucher Ignace, quarryman
Boucher Jos., laborer
Boucher Jos., printer
Boucher Léon, joiner
Boucher Mrs. Louise, wid Ignace
Boulé Ol., quarryman
Boulet Barthélémy, quarryman
Boulet Jos., quarryman
Boulet Louis, quarryman
Boulet Pierre, quarryman
Bourguignon Bazile, laborer
Bourguignon Bazile C., quarryman
Bourguignon Joseph, quarryman
Bourguignon Théophile, quarryman
Bradshaw André, cooper
Brazeau Adolphe, cabinetmaker
Brazeau André, jun., quarryman
Brazeau André, sen., quarryman
Brazeau Frs. X., sen., quarryman
Brien dit Desrochers Jos., laborer
Brière Mrs. Marie, wid Laurent
Brisbois Moïse, laborer
Brothers of St Viateur, school
Brunet André, carter
Brunet Louis, laborer
Brunet Louis, trader
Brunet Louis, undertaker
Brunet Pierre, culler
Brunet Stanislas, laborer
Campeau Calixte, joiner
Campeau Jérémie, joiner
Carmody Thomas, milkman
Caron Cyprien, laborer,
Carpentier Mrs. Elizabeth, wid Augustin
Carrière Gédéon, joiner
Chabot Pierre, shoemaker
Chabot Simon, gardener
Chalifoux Benjamin, shoemaker
Chaput Charles, laborer
Charbonneau Alex., jun., quarryman
Charbonneau Alex., sen., laborer

OFFICE VICTORIA SQUARE. HOMER FAKER, GENL. AGT. FOR CANADA. See page 249.

BARRY & CAMPBELL, CARPET, OIL CLOTH & CURTAIN WAREHOUSE, 208 & 210 McGILL ST.

Charbonneau Geo., quarryman
Charbonneau J. Bte., quarryman
Charbonneau Marc, laborer
Charbonneau Pierre, carter
Charrette Jean Baptiste, quarryman
Charrette Louis, jun., quarryman
Charrette Louis, sen., quarryman
Chartier Joseph, laborer
Chartrand Jos., notary
Chayer Gilbert, quarryman
Chayer Guillaume, laborer
Coghlan Thomas, trader
Collerette Bazile, quarryman
Collerette Louis, stonecutter
Comtois Mrs. Marie Anne, wid Nicolas
Corbeille Chs., laborer
Corbeille Frs., stonecutter
Corbeille Frs. Xavier, carter
Corbeille Paul, jun., shoemaker
Corbeille Paul, sen., carpenter
Cornell William, laborer
Courval Antoine, laborer
Crevier Augustin, carter
Crevier J. Bte., quarryman
Curtain Michael, farmer
Cyr Cyrille, photographer
Cyr Mrs. Sophie, wid Jean Bte.
Dagenais Chs., laborer
Dagenais Edouard, quarryman
Dagenais Frs., quarryman
Dagenais Hormisdas, quarryman
Dagenais Joseph, carter
Dagenais Jos., quarryman
Dagenais Maxime, carpenter
Dagenais Maxime, laborer
Dagenais Moïse, clerk
Dagenais Nar., quarryman
Dagenais Pascal, sen., quarryman
Dagenais Paul, gardener
Daigle Jos., laborer
Daigle Pierre, gardener
David Cyprien, shoemaker
David Pierre, carter
David Pierre, shoemaker
Day James, florist, nursery
DEAF AND DUMB INSTITUTION, rev. J. A. Bélanger, director
Decker park, L. W. Decker, proprietor
Deguire Joseph, laborer
Deguire Louis, laborer
Delorme David, carter
Delorme Ed., carter
Delorme J. Bte., quarryman
Delorme Mrs. Sophie, wid Jean
Denis Edouard, laborer
Dépatie Calixte, quarryman
Desjardins Fréd., shoemaker
Desjardins Frs. X., shoemaker
Desjardins Louis, laborer
Desrochers Pascal, joiner
Dooley Jas., farmer
Dooley John, farmer
Dubé Alp., conductor C.P.R.
Dubé Jean Bte., carter
Dubé Maxime, jun., bailiff
Dubé Maxime, sen., trader
Dubé Michel, shoemaker
Dubeau Joseph, quarryman
Dubois André, mason
Dubois Joseph, joiner
Dubreuil Miss Louise
Dumoulin Frs. X., laborer
Dumoulin Nar., laborer
Dupras Pierre, laborer
Dupré Benj., customs officer
Dupré Benj., quarryman
Dupré Dolphus, quarryman
Dupré Dom., sen., master quarryman
Dupré Emery, quarryman
Dupré Frs., quarryman
Dupré Frs. X., quarryman
Dupré Jos., quarryman
Dupré Louis, quarryman
Dupré Louis, sculptor
Dupré Nar., bricklayer
Dupré Mrs. Hermine, wid Louis
Ellis James, laborer
Emond J. Bte., quarryman
Emond Jos., quarryman
Emond Michel, quarryman
Ethier François Xavier, carter
Ethier Tous., carter
Fagnan Nar., jun., quarryman
Fagnan Nar., sen., quarryman
Falardeau Frs. X., shoemaker
Falardeau Geo., cabinetmaker
Fortin Frs. X., carter
Fortin Vincent, carter
Frégeol Jérémie, engineer
Gagnon Désiré, sen., laborer
Galarneau Jacques, carter
Galarneau Jos., laborer
Galarneau Joseph, shoemaker
Galipeau Alexis, trader
Gaudry Amable, trader
Gaudry Henri, silversmith
Gaudry Théodore, baker
Gauthier Alp., storekeeper, grain, &c.
Gauthier Frs. X., carter
Gauthier Zéphir, storekeeper
Gérard Charles, carter
Gervais Phil., trader
Gervais Mrs. Flavie, wid Benj.
Girard Guillaume, quarryman
Giroux Mrs. Marie, wid Martin
Giroux Théodore, shoemaker
Godin Benj., quarryman
Godin Louis, laborer
Goodoil Louis, furrier
Grandmaison Félix, carpenter
Grandmaison Maurice, mason
Gravel Hubert, shoemaker
Gravel Jos., laborer
Gravel Moïse, carter
Gravel Pierre, laborer
Gravel Pierre, quarryman
Guénard Joseph, laborer
Guernon Ed., farmer
Guernon Pierre, conductor C.P.R.
Guilbault Ed., quarryman
Guilbault Jos., quarryman
Guilbault Xavier, grocer
Guilbeault Frs. X., shoemaker
Hall Ths., gardener
Harper Miss Janet, school teacher
Henney Pat., blacksmith

BABCOCK FIRE EXTINGUISHERS, AND SELF ACTING ENGINES.

ARRY & CAMPBELL, CARPET, OIL CLOTH & CURTAIN WAREHOUSE, 208 & 210 McGILL ST.

laner Theodore, furrier
sted Thomas, laborer
gue Magloire, shoemaker
tte Magloire, trader
ghes Chs., agent
beau dit Mantha Amable, blacksmith
beau dit Mantha Hyacinthe, carpenter
cob John, laborer
veau Magloire, joiner
nnette Max., laborer
binville J. Bte., quarryman
binville Louis, quarryman
ne Felix, milkman
ette Max, furrier
belle Alphonse, carter
belle Frs. X., carpenter
belle Isaïe, shoemaker
belle Joseph, bricklayer
belle Moïse, laborer
belle Mrs. Marguerite, wid Gilbert
belle Timothée, carter
casse Benj., laborer
croix Elie, quarryman
dies of the Providence, dispensary
dies of the Providence, school
lamme Mrs. Adelaïde, wid Tous., trader
longé Jos., quarryman
marche Félix, jun., carter
marche Félix, sen., carter
marche Léon, carter
marche Pierre, quarryman
mothe Célestin, mason
mouche Mrs. Marie Anne, wid Jos.
moureux Alfred, quarryman
moureux Ant., quarryman
moureux Jean, shoemaker
dry J. P., notary
ierre Frs. X., quarryman
ierre Geo., biscuitmaker
ierre J. Bte., carter
ierre J. Bte., farmer
ierre Louis, quarryman
ierre Mrs. Esther, wid Frs. X.
istole Tous., shoemaker
ointe Mrs. Marie, wid Jos.
ointe Zotique, cabinetmaker
orte Jos., laborer
ose Charles, carter
ur Benjamin, gardener
ur Tous., farmer
eille Evangéliste, laborer
zon François, blacksmith
rdure Paul, mason
olette Charles, hotelkeeper
bie Stanislas, baker
bie Stanislas, laborer
anc Isaïe, storekeeper
aire —, grocer
aire Ant., blacksmith
aire Ant., quarryman
aire Augustin, carter
aire Césaire, blacksmith
aire Elisée, farmer
aire Evariste, laborer
aire Frs. X., blacksmith
aire Jean M., jun., quarryman
aire Jean Marie, sen., gardener
aire Jos., quarryman
Lecomte Edouard, laborer
Lecomte Theo., roofer
Leduc Ignace, laborer
Leduc Joseph, storekeeper
LEDUC REV. P., vicar
Lefebvre Jos., storekeeper
Lefebvre Michel
Lefebvre Philippe, shoemaker
L'ENFANT JÉSUS CHURCH
Léonard Ed., joiner
Léonard George, carpenter
Lepage Mrs. Angélique, wid Edouard
Levesque Jos., quarryman
L'Escarbeau Mrs. Marie, wid Médor
L'Escarbeau Médor, trader
Limoges David, carter
Limoges Mrs. Sophie, wid Vincent
Limoges Olivier, carter
Limoges Regis, mason
Lorge J. Bte., hatter
Lortie Louis, quarryman
Macrae Mrs. E., wid Pat.
McGoran Michael, farmer
Malletre Antoine, butcher
Manseau Jos., bookkeeper
Marceau Charles, painter
Marcelais Ant., printer
Marcelais Mrs. S., wid Antoine
Martel Israel, quarryman
Martel Joseph, quarryman
Martin Euclide, painter
Martineau Alp., carter
Martineau Auguste, quarryman
Martineau Casimir, quarryman
Martineau Frs., quarryman
Martineau Israël, quarryman
Martineau J. Bte., laborer
Martineau Jos., quarryman
Martineau Louis, carter
Martineau Mrs. Emélie, wid Frs.
Martineau Pierre, quarryman
Maynard rev. S. B. F., vicar
Mercier Joseph, engineer
Meunier Jos., sen., quarryman
Meunier Pierre, laborer
Middleton George, laborer
Miron Julien, gardener
Monette Magloire, joiner
Montigny dit Papineau —, quarryman
Moriarty James, bookkeeper
Murphy James J. A., tailor
Nantel Elie, gardener
Nantel Evariste, laborer
O'Brien John, St Lawrence tollkeeper
Oligny John, of Oligny & Co., St Joseph n Napoléon st
Ouimet Sévère, joiner
Papineau Antoine, carter
Papineau Augustin, gardener
Papineau Théophile, quarryman
Paquette Pierre, laborer
Paquette Michel, carter
Pardiliau Nap., cabinetmaker
Paré Frs., storekeeper
Paré Mrs. Zoé, wid J. Bte.
Paré Pierre, shoemaker
Pariseau Mrs. Aurélie, wid Moïse
Payment Hormas, joiner

FICE VICTORIA SQUARE. HOMER BAKER, GENL. AGT. FOR CANADA. See page 249.

BARRY & CAMPBELL, CARPET, OIL CLOTH & CURTAIN WAREHOUSE, 208 & 210 McGILL ST

Pelletier Azarie, shoemaker
Pelletier Louis, jun., laborer
Pelletier Louis, sen., quarryman
Pelletier Philippe, carpenter
Pepin Pierre, quarryman
Pepin Thomas, trader
Perrault Joseph, carter
Perrin Frs., quarries owner
Perrin Joseph, M.A., M.D.
Perron Edem., carter
Pesant Frs. Xavier, mason
Petit Louis, quarryman
Picotte Aimé, quarryman.
Picotte Joseph, quarryman
Pigeon Charles, carter
Pigeon Frs. X., quarryman
Pigeon Frs. Xavier, carter
Pigeon Joseph, sen., stonecutter
Pigeon Maxime, quarryman
Plouffe Antoine, laborer
Pluffe Theodore, laborer, St Joseph st
Poirier Isaïe, shoemaker
Poirier Joseph, shoemaker
Poitras Ulderic, butcher
Pooler Edward S., foreman
Potvin Ed., carter
Potvin Joseph, jun., quarryman
Potvin Joseph, sen., trader
Power Nicholas James, gardener
Prénoveau Elie, carter
Prénoveau Frs. X., jun., master quarryman
Prénoveau Frs. X., sen., master quarryman
Prénoveau Louis, carter
Presseau Joseph, shoemaker
Presseaux Joseph, joiner
Proulx Emmanuel, carpenter
Prud'homme Auguste, quarryman
Prud'homme Augustin, shoemaker
Racette Jacques, carter
Raymond Xavier, jun., quarryman
Raymond Xavier, sen., carter
Renaud Joseph, laborer
RIOUX REV. JULES, parish priest of L'Enfant Jesus church
Rivet Thomas, carter
Roberge Dom., quarryman
Roberge Frs., quarryman
Robert Hyacinthe, laborer
Robert Joseph, trader
Robin Lapointe Joseph, postmaster
Robreau dit Duplessis Louis, trader
Rocque Alfred, quarryman
Rollin Jacques, grocer
Rose Chs., carter
Rose Nap., carter
Rose Ovide, carter
Rousselle Frs., carpenter
Rousselle Nar., quarryman
Rooney Patrick, laborer
Roy Amable, laborer
Rutherford Peter, farmer
Ryan Jeremiah, milkman
Sansquartier Jean Bte., laborer
Sansquartier Mrs. Clémence, wid Antoine
Saumure Ephrem, mason
Saumure J. Bte., mason
Shilling Andrew, laborer
SMITH MRS. ELEONORE, wid Richar quarry owner
Spalding Chs., farmer
Spalding Ed., horse dealer
Spangar Chs., furrier
Spangar Henry, furrier
St Amour Louis, bricklayer
St Onge Cléophas, shoemaker
Steinberg Mrs. Theresa, wid Ernest
Taillefer Louis, carter
Thetreault Jérémie, shoemaker
Thomas J. Bte., hotelkeeper
Tremblay —
Tuot Mrs. H., wid Olivier
Trudel Joseph, quarryman
Turcot Dolphus, quarryman
Turcot Jean Bte., quarryman
Turcot Joseph, quarryman
Vaillancourt David, carpenter
Vallière Edouard, cabinetmaker
Vallières Mrs. Oliva, wid Eloi
Varin Louis, jun., quarryman
Varin Louis, sen., quarryman
Varin Moïse, quarryman
Varin Théophile, quarryman
Varin Toussaint, shoemaker
Verdy Ed., quarryman
Verdy Frs. Xavier, quarryman
Verdy Jean Bte., quarryman
Verdy Mrs. Rosalie, wid Jean Bte.
Vermette Frs., quarryman
Vermette George, trader
Vermette Jean Bte., quarryman
Vermette Jean Bte., sen., undertaker
Vermette Joseph, jun., quarryman
Vermette Joseph, sen., quarryman
Vermette Louis, mason
Vermette Pierre, quarryman
Vermette Tous., quarryman
Viau Augustin, laborer
Viau Aug., cabinetmaker
Viau Eusèbe, shoemaker
Viau Felix, carter
Viau Magloire, shoemaker
Viger Jean Bte., mason
Villeneuve Frs. X., trader
Villeneuve Godfroi, hotelkeeper
Villeneuve Lambert, blacksmith
Wilson Wm., quarry owner
Wolfe Bruno, jeweller

*COTEAU ST PIERRE.

A village forming part of the municipalit Montreal, on the Island of Montreal, at west end of Mount Royal, county of chelaga. Distant from Montreal, 4 m from Lachine 5 miles. Population a 2,000.

Beauchamp Louis, farmer
Brodie Robert, farmer

* The post office is at Tannery west.

BABCOCK FIRE EXTINGUISHERS, AND SELF ACTING ENGINES.

ARRY & CAMPBELL, CARPET, OIL CLOTH & CURTAIN WAREHOUSE, 208 & 210 McGILL ST.

Chabot Joseph, farmer
Chénier Benj., farmer
Chénier Jos., farmer
Chénier Mrs. Leocadie, wid Louis
Cloutier Séraphin, farmer
Cousineau Frs., laborer
Cousineau Frs. Xavier, laborer
Décarie Désiré, farmer
Décarie Gabriel, jun., farmer
Décarie Gabriel, sen., farmer
Décarie Jérémie, jun., farmer
Décarie Jérémie, sen., farmer
Décarie Jos., brickmaker
Décarie Jules, farmer
Décarie Xavier, farmer
Désève Alexandre, jun., acting superintendent Military school
Dupras Louis, farmer
Gauthier Mrs. Marguerite, wid Michel
Gohier Damase, laborer
Gougeon Frs. X., farmer
Gougeon Moïse, farmer
Gougeon Mrs. Zoé, wid Désiré
Groulx Frs. X., farmer
Heaney Mrs., teacher
Hurtubise Alp., innkeeper
Lamoureux Léon
L'Arche Jos., farmer
Lavière Frs. Xavier, laborer
Lavollu Benjamin, farmer
LEACH VENERABLE ARCHDEACON, D.C.L., LL.D.
Leduc Benjamin, farmer
Leduc Gilbert, farmer
Leduc Réné
Leduc Xavier, farmer
Ladore Alex., blackrmitd
Lills Henry, farmer
Lills Sandy, farmer
Lonette Ant., farmer
Lonette Jérémie, farmer
Lirier Hormisdas, farmer
Lirier Jérémie, jun., farmer
Lirier Jérémie, sen., farmer
Lirier Siméon, farmer
Lminville Gilbert, farmer
Lreau William, farmer
Lud'homme Alp., farmer
Lud'homme Eustache, farmer
LUD'HOMME HON. EUSTACHE, senator
Lud'homme Léon, farmer
Lud'homme Luc, farmer
Lud'homme Mrs. Léonida, wid Maxime
Lud'homme Mrs. Véronique, wid Eustache
Lud'homme Théophile, farmer
Lymond Damase, brickmaker
Lsier Cyrille, farmer
Lin Fabien, brickmaker
Lguier Alphonse, laborer
Lillant François, farmer
Lillant Jean Bte., brickmaker
Lnier Nazaire, laborer
Lu Stanislas, gardener
Lcent Mrs. Adélaïde, wid Vincent

COTE DES NEIGES.

A village forming part of the municipality of the parish of Montreal, in rear of Mount Royal, seigniory of Montreal, county of Hochelaga. Distant from Montreal 3 miles. Mail daily. Population about 1200.

Aubry Marcel, farmer
Beaucage Eusèbe, farmer
Bélanger Antoine, laborer
Bellefleur —, milkman and gardener
Bergeron Ant., cattle dealer
Berthelet Ant., farmer
Berthelet Benj., wheelwright
Bigras Alexis, gardener
Bigras Simon, farmer
Blanchard Xavier, shoemaker
Boileau Alp., laborer
Boileau Frs. X., tanner
Boudrias J. Bte., farmer
Boudrias Julien, farmer
Boudrias Narcisse, trader
Boudrias Paul, gardener
Brown Wm., nurseryman, St Luc road
Cadotte Pierre, carter
Campbell David, agent, St Luc road
Cardinal Calixte, farmer
Cardinal Jos., farmer
Cardinal Mrs. Sophie, wid Jos.
Cardinal Ovila, farmer
Catholic cemetery, Benj. Desroches, caretaker
Charbonneau Augustin, farmer
Charet Frs. X., tanner
Choquet Ambroise, treasurer La Fabrique de Montréal
Clark Mrs. Mary Ann, wid John
Clark Wm., clerk
Claude Pierre, tanner
Collins John, farmer
Corbeil Mrs. Eléonore, wid Joseph
Cote des Neiges school, sister Coutlée, superioress
Côté Ollvier, gardener
Décarie Jean, farmer
Décarie Zotique, farmer
Décary Gervais, farmer
Décary Joseph, shoemaker
Decary Maxime, hotelkeeper
Deguise Seraphin, laborer
Deloge Louis
Deschamps Eli, laborer
Desmarchais Augustin, gardener
Desmarchais Frs. X., grocer
Desmarchais Joseph, joiner
Desmarchais Julien, gardener
Desmarchais Nicholas, farmer
Desmarchais Paul, jun., farmer
Desmarchais Paul, sen., farmer
Desmarchais Pierre, farmer
Desmarchais Pierre, gardener
Desmarchais Simon, farmer
Desroches Benj., guardian Catholic cemetery
Desrosiers Frs., farmer
Desrosiers Hormidas, farmer
Dubé Ol., laborer
DUBOIS ETIENNE A.

OFFICE VICTORIA SQUARE. HOMER BAKER, GENL. AGT. FOR CANADA. See page 249.

BARRY & CAMPBELL, CARPET, OIL CLOTH & CURTAIN WAREHOUSE, 208 & 210 McGILL

Dwyer Dennis, proprietor Roscrea house
Enrichon Benj., farmer
Enrichon Jos., tanner
Fallon Mrs. Ann, wid Patrick
Fortier Eustache, gardener, St Luc road
Fortier Louis, farmer
Fulton John, accountant, St Luc road
Furlong Nicholas, farmer
Gauthier Antoine, butcher
Gauthier Michel, blacksmith
Gauthier Miss Marguerite, gardener
Godin Jos., tanner
Gohier Augustin, sen., farmer
Gohier Benjamin, tanner
Gohier Frs. X., farmer
Gohier J. Bte., farmer
Gohier Paul, farmer
Gohier Séraphin, jun., farmer
Gohier Séraphin, sen., farmer
GRANT JAMES, resident secretary Reliance Mutual Life Assurance society, Trafalgar cottage
Grenier Chs., carpenter
Groulx Augustin, laborer
Groulx Jérémie, laborer
Groulx Louis, laborer
Gunn Wm., of Wm. Gunn & Co.
Henrichon Moïse, tanner
Hudon Alex., mason and tanner
Hughes James, gardener
Hurtubise Michel, jun., bookkeeper
Hurtubise Damase, bookkeeper
Kemp James, collector
Kennedy Pat., farmer
Lacombe Simon, farmer
Lapierre Pierre, trader
Lapointe Jos., gardener
Larosé Jacques, laborer
Lauzon Jos., tanner
Lauzon Mrs. Marcelline, wid Jacques
Lauzon Mrs. Marie, wid Benj.
Lauzon Mrs. Marie J., wid Eusèbe
Lavallée Mrs. Elmire, wid Frs.
Lavergne Adolphe, laborer
Lavoie Félix, trader
Leclaire Frs. X., laborer
Lecomte Hubert, shoe store
Légaré Jérémie, farmer
Lortie Benj., joiner
MacFarlane Archibald
MacFarlane William
Mackay John, merchant, St Luc road
McGregor James, school teacher
McKenna Pat., gardener
Mador Adolphe, farmer
Magor John, of Lord, Magor & Munn, St Luc road
Malbœuf Odile, postmaster
Marshall Roger
Masson Frs. X., gardener
Murphy Hugh, laborer
Nairn James, gardener
Newman John, coachman
NOTRE DAME DU SACRÉ CŒUR, by rev Pères de Ste Croix, rev. Father Gatineau, superior, St Luc road
Ouimet Mrs. Catherine, wid Cyprien
Pagé Jos., carriagemaker
Pelletier Jos., joiner
Pepin David, blacksmith
Prévost André, tanner
Prévost Oct.
Prévost Oct., currier
Prendergast Walter, hotelkeeper
Prud'homme Félix, gardener
Prud'homme Jérémie, farmer
Prud'homme Jérémie, gardener
Quinn James, tollkeeper
Robert dit Lamouche Emile, farmer
Robreau dit Duplessis Noël
Rochon Lefroi, school teacher
Rolland J. Bte., shoe store
Roscrea house, Dennis Dwyer proprietor
Ross Donald
Ross John, farmer
Roy Calixte, farmer
Roy Hilaire, storekeeper
Sansquartier Cyprien, laborer
Sarrasin Nicolas, laborer
Sauvage J. Bte., laborer
Sauvage Ol., laborer
Simpson Macduff, merchant
Simpson Mrs. James
TAIT WILLIAM, farmer
Tassé Ovide, tanner
Thérien Anselme, farmer
Tomkins John, The Pleasant
Trudeau Hormisdas, grocer
Valiquette Louis, laborer
WILLIAMS MILES, jun., brewer, Trafalgar

*COTE ST ANTOINE

Is situated in the county of Hochelaga, dist of Montreal, forms part of the municipa of the parish of Montreal. It is princip inhabited by merchants and others de business in the city who have their pri residences here. Monklands, at one t the residence of governors of Canada now known as Villa Maria, one of largest and most popular convents in Dominion, conducted by the Congre tional Nuns, is located here. Distant f Montreal 2 miles. Mail daily. Popula about 600.

Anderson Thos., coachman
Bennett Wm., gardener
BREHAUT WILLIAM H., police magistr Clairvue
Butler William, gardener
Cadoret Jérémie, tinsmith
Collins James, laborer
CRAWFORD JAMES, commission merch
Décarie Félix, farmer
Décarie Jos., farmer
Demers Louis, tollkeeper
Dunbar John, gardener

* The post office is at Côte des Neiges.

BABCOCK FIRE EXTINGUISHERS, AND SELF ACTING ENGINES.

HOUSE, 208 & 210 McGILL

oiner
lacksmith
, tanner

currier
Valter, hotelkeeper
Félix, gardener
Térémie, farmer
Térémie, gardener
tollkeeper
mouche Emile, farmer
uplessis Noël
, school teacher
e., shoe store
, Dennis Dwyer proprietor

rmer
farmer
storekeeper
Cyprien, laborer
olas, laborer
tte., laborer
laborer
duff, merchant
. James
IAM, farmer
tanner
elme, farmer
hn, The Pleasant
rmisdas, grocer
ouis, laborer
MILES, jun., brewer, Trafalgar

COTE ST ANTOINE

n the county of Hochelaga, dist
real, forms part of the municipal
arish of Montreal. It is princip
d by merchants and others d
in the city who have their pri
ces here. Monklands, at one t
dence of governors of Canada
own as Villa Maria, one of
and most popular convents in
on, conducted by the Congre
uns, is located here. Distant f
l 2 miles. Mail daily. Popula
00.

nos., coachman
., gardener
WILLIAM H., police magist

am, gardener
mie, tinsmith
s, laborer
D JAMES, commission merch
, farmer
farmer
s, tollkeeper
, gardener

post office is at Côte des Neiges.

ACTING ENGINES.

BARRY & CAMPBELL, CARPET, OIL CLOTH & CURTAIN WAREHOUSE, 208 & 210 McGILL ST.

Dunlop John, of Dunlop & Lyman
Dupras Eustache, laborer
EVANS MRS. MARGARET, wid John H., Rosemount cottage
Graves Edward
Greenshields David G., of Samuel Greenshields, Son & Co., Clarke av
Hill Jas. F., laborer
Hudon Ant., clerk
Hudon E., sen., of E. Hudon, Fils & Cie.
Hurtubise Isaïe, jun., gardener
Hurtubise Isaïe, sen., farmer
Irwin Charles, farmer
Kerr David R., marine surveyor, Cessford
Kerr Robert, bookkeeper
King James, farmer
Lavender Henry, merchant tailor
Lear James, fancy goods
Lettice Robt., gardener
Macfarlane John, of Angus, Logan & Co., Metcalfe terrace
McEvoy Christophe, farmer
McWilliam Ths., of Chs. Alexander & Sons, Clarke av
Monarque J. Bte., cooper
MURRAY ALEXANDER, manager Montreal Assurance Co.
Murray Wm., president Montreal Assurance Co.
Osburn John, gardener
Overing Ths., wire worker
PETERS MALCOLM, ship broker and commission merchant, and managing director City Omnibus Co. (limited), 28 St Sacrament, Montreal, h Rosemount villa
Plain Wm., laborer
PROTESTANT INSTITUTION FOR DEAF MUTES, Thomas Widd, principal; Miss Clara Bulmer, assistant teacher; F. Mackenzie, secretary
Quiggin George
Quinn Lawrence, gardener
Raynes captain Robert T.
REEKIE ROBERT JAMES, civil engineer and general contractor, Rosemount
Robertson Andrew, Q.C., of A. & W. Robertson, Clarke av
Robertson James, lead pipes
Rochon Charles, laborer
Rochon Augustin, jun., laborer
Rochon Augustin, sen., mason
Rutherford Wm., lumber merchant, Clarke av
SANBORN HON. JOHN S., judge
Selway Henry, laborer
Smith William, clerk
St Germain Jos., farmer
St Germain Louis, laborer
Starke Mrs. Maria, wid James, Braeside cottage
State James, coachman
Taylor James W., of Taylor Brothers, The Cottage
VILLA MARIA, formerly Monklands, first educational establishment for young ladies, conducted by the Sisters of the Congregation of Notre Dame, rev. Sister Nativité, superioress
Ward James K., lumber merchant
Warrington Rich., manager Beaver Stamp Co.
WHYTE JOHN, official assignee
Young —, bookkeeper

*COTE ST CATHERINE.

A village near the east end of Mount Royal, forming part of the municipality of the parish of Montreal, seigniory of Montreal, county of Hochelaga. Distant from Montreal, 2 miles. Population about 100.

Beaubien Louis, M.P.P.
Bellefleur Siméon, milkman
Bellefleur Cyrille, milkman
BELLINGHAM SYDNEY, M.P.P., Dunany cottage
Bremner Alex., farmer
Burton Thomas
Clarke Pat., gardener
Cooke Geo. Ed., clerk
Copleston Ed. Arthur, farmer
Dépatie Xavier, hotelkeeper
Desmarchais Alp., hotelkeeper
D'Orsonnens lieut.-col. Gustave d'Odet, brigade major militia, 4th brigade division
Dunlop William, clerk
Dunlop Mrs. Catherine, wid C. J.
Dupras Pierre, farmer
Edward David, Woodside cottage
EMOND J. BTE., Mont Royal hotel
Fearon Pat., laborer
Fletcher Richard, milkman
Fletcher Thomas, milkman
Girard Fabien, gardener
Higginbottom Sam., tailor, Maple cottage
Horrigan Dennis, gardener
Horne George, of G. Horne & Son
Imbault dit Matha Frs. X., farmer
Labelle George, hotelkeeper
MacDougall D. Lorn, of MacDougall & Davidson
MacDougall H. Leigh
Philips Ths.
Renix John, gardener
Sarrasin Mrs. Phœbé, wid Nicolas
Sarrasin Nicolas, laborer
Smith Robert, gardener
St Germain Césaire, milkman
Theall Hiram J., carver and gilder
Ward Galbraith
Wiseman Jas. L., wood engraver
WISEMAN MRS. JANE, wid John

COTE ST LUC.

A concession in the parish of Notre Dame de Grace, seigniory and district of Montreal, county of Hochelaga. Distant from Montreal 2 miles, from Lachine 6 miles. Mail daily. Population about 300.

Bartelle Chs., farmer
Bartelle Frs. X., farmer
Bélanger Dom., farmer
Belecque Louis, farmer
Benoit Jos., farmer
Cardinal Jérôme, farmer

* The post-office is at Côte des Neiges.

OFFICE VICTORIA SQUARE. HOMER BAKER, GENL. AGT. FOR CANADA. See page 249.

BARRY & CAMPBELL, CARPET, OIL CLOTH & CURTAIN WAREHOUSE, 208 & 210 McGILL

Cardinal Joseph, farmer
Clark James, farmer
Cloutier Venance, farmer
Damour Jos., farmer
Davis John, farmer
Décarie Benj., jun., farmer
Décarie Benj., sen., farmer
Décarie Gabriel, farmer
Décarie Gervais, farmer
Décarie Isidore, farmer
Desjardins Firmin, farmer
Gougeon Félix, farmer
Gougeon Frs. X., farmer
Lachapelle Miss Emma, teacher
Latour Louis, farmer
Lemieux Pascal, farmer
Lemieux Pierre, farmer
Lizabel Joseph, laborer
Locus Frederick, farmer
McDonald Hugh, farmer
Monette Frs., farmer
Nicholson Wm., farmer
Presseau Guillaume, farmer
Presseau Jos., farmer
Prud'homme Eustache, jun., farmer
Prud'homme Gervais, farmer
Prud'homme Jérémie, farmer
Snowdon John, farmer
West William, gardener

COTE ST PAUL.

A village forming part of the municipality of the parish of Montreal, on the south side of the Lachine canal, seigniory of Montreal, county of Hochelaga. There are here several mills and large manufactories. Distant from Coteau St Pierre 1 mile, from Tannery west 1 mile, from Montreal 3 miles. Mail daily. Population about 1,500.

Adamson James, engine driver
Asselin Jean Bte., butcher
Aubertin Alex., farmer
Aubertin François, laborer
Aubertin J. Bte., carter
Aubry A. D., M.D.
Beaudel John, laborer
Beauregard Augustin, blacksmith
Beck Martin, edge tool maker
Bénard Alex., blacksmith
Bénard Alex., blacksmith
Bernard Alfred, blacksmith
Boisvert Nar., laborer
Bouch Frederick, file maker
Boudrias Benj., lockman
Boudrias Pascal, butcher
Boudrias Louis, grocer
Bourdeau Mrs. Annie, wid Olivier
Boyer Mrs. Rose, wid N.
Bramhall Joseph, file cutter
Brodie John, of R. & J. Brodie
Brodie Robert, of R. & J. Brodie
Bromley Wm., gardener
Brophy Dennis, watchman
Brophy James, nailer
Brown James, laborer
Canada File works, W. L. Kinmond & C
proprietors
Carivell Thomas, filemaker
Caron J. Bte., laborer
Caron Philibert, scythe polisher
Carver Sam. C., axemaker
Chagnon Pierre
Chambers Alex., farmer
Charest Philias, brickmaker
Charon Benj., laborer
Chartier Alexis, laborer
Chartier Nathaniel, carter
Chartier Théophile, blacksmith
Cirigrac Jean, file cutter
City Passenger Railway waiting rooms
Clark O. L. & R. S., sleigh bell makers
Clark O. L., of O. L. & R. S. Clark
Close Chs., axemaker
COLLING REV. THOMAS A. B., Wesley
Corbeil Ovide, blacksmith
Corner William, laborer
COTE ST PAUL ROMAN CATHOLI
CHURCH
Courcelles David, laborer
Cummings Joseph, scythe manufacturer
Cummins Joseph, safe manufacturer
Danis Paul, carter
Dansereau Magloire, innkeeper
D'Aoust Alphonse, grinder
D'Aoust Ant., jun., scythe polisher
D'Aoust Ant., sen., laborer
D'Aoust Benj., laborer
D'Aoust Frs. X., carpenter
Daoust Léon, shoemaker
Davidson Wm., gardener
Demers Henri, blacksmith
Deschamps Frs. X., polisher
Deschamps Jos., lockman
Desjardins Magloire, advocate, office 4 St Jam
Montreal
Desjardins Xavier, laborer
Desparois Amable, joiner
Desparois Antoine, carpenter
Desparois Guillaume, shovelmaker
Desparois Magloire, joiner
Desparois Manuel, carpenter
Desparois Narcisse, joiner
Doré Jos., scythe grinder
Drew Daniel, laborer
Dufort François, laborer
Dufort Henri, blacksmith
Dumesnil A. Edouard, of Dumesnil & Foran
Dunberry Henry, nailmaker
Dunn Jos., nailmaker
Dunn Pat., nailmaker
Ethier Alexandre, trader
Ethier Ephrem, trader
Evans Wm., agricultural implements, seeds, &
Evers James, foreman
Evey Charles, carter
Fabre Pierre, miller
Farmer Owen, farmer
Filiatrault Adolphe, laborer
Fortier Luc, laborer
Fortier Urbain, shoemaker
Francœur Pierre, brickmaker
Gagne Luc, miller

BABCOCK FIRE EXTINGUISHERS, AND SELF ACTING ENGINES.

REHOUSE, 208 & 210 McGILL

, laborer
works, W. L. Kinmond & Co
nas, filemaker
, laborer
ert, scythe polisher
C., axemaker
rre
lex., farmer
ias, brickmaker
, laborer
xis, laborer
haniel, carter
eophile, blacksmith
n, file cutter
ger Railway waiting rooms
& R. S., sleigh bell makers
of O. L. & R. S. Clark
xemaker
REV. THOMAS A. B., Wesley
le, blacksmith
iam, laborer
PAUL ROMAN CATHOL
David, laborer
Joseph, scythe manufacturer
seph, safe manufacturer
carter
Magloire, innkeeper
phonse, grinder
t., jun., scythe polisher
t., sen., laborer
nj., laborer
s. X., carpenter
n, shoemaker
m., gardener
ri, blacksmith
Frs. X., polisher
Jos., lockman
Magloire, advocate, office 4 St Jam
Xavier, laborer
mable, joiner
ntoine, carpenter
uillaume, shovelmaker
agloire, joiner
anuel, carpenter
arcisse, joiner
cythe grinder
l, laborer
çois, laborer
, blacksmith
Edouard, of Dumesnil & Foran
enry, nailmaker
nailmaker
nailmaker
ndre, trader
m, trader
agricultural implements, seeds, &
foreman
s, carter
miller
n, farmer
dolphe, laborer
laborer
n, shoemaker
rre, brickmaker
miller

CTING ENGINES.

BARRY & CAMPBELL, CARPET, OIL CLOTH & CURTAIN WAREHOUSE, 208 & 210 McGILL ST.

alipeau Frs., trader
alipeau Isaac, axemaker
arvier Honoré, miller
authier Desiré, brickmaker
eerian Patrick, laborer
ilmour Gawen, auger, bit and tool factory
ilmour Hiram, augermaker
race Alfred, laborer
rant Duncan
ratton André, laborer
ratton Guillaume, laborer
ratton Nap., miller
roat Chs., hoes
roulx Hormisdas, laborer
aling Chs., storekeeper
ardisty John A., bookkeeper
arris Ths., nail maker
art Peter, gardener
atthaway Henry Ed., shovelmaker
awkett George, file maker
earle Antoine, blacksmith
enrichon Ths., farmer
IGGINS JOSEPH JOHN, axe manufacturer
ogue Frs. X., storekeeper
oolahan Michael, augermaker
oy Geo. B., bookkeeper
unt Enos H., miller
uot dit Dulude —, horse dealer
nbeau dit Mantha —, shoemaker
ackson Horatio N.
ackson John, farmer
ackson Peter, farmer
anelle Joseph, blacksmith
ary Frs., farmer
smin Jos., miller
odoin Moïse, laborer
ohn Ths., lockmaster
olly Thomas, file cutter
uteau Onésime, carpenter
uteau Zéphirin, miller
ane Mat., shovelmaker
acombe Pierre, miller
ahey John, G.T.R.
amont John, miller
andire Stanislas, machinist
apanne Nap., blacksmith
apierre Mrs. Marie, wid Benj.
apierre Olivier, miller
apointe Nap., blacksmith
apointe Pascal, blacksmith
eramée Frs. X., cooper
arivée Joseph, blacksmith
arivière Félix, shoemaker
arivière J. Bte., laborer
arivière Jean, axemaker
aroche Pierre, carpenter
atour Edmond, postmaster, grocer and hotel-keeper
atour Jérome, laborer
educ Herménégilde, joiner
educ Joseph, joiner
efebvre Jos., joiner
emoine Ant., shovelmaker
cDonald Pat., innkeeper
cGarvey John, machinist
cGreevy George, augermaker
acabi Solomon, miller
arsan Geo., blacksmith
Marvin Wm., nailer
Massie Frs., cooper
Massie Alexandre, cooper
Masterson Wm., laborer
Meyer Chs., laborer
Meyer Edward, bookkeeper
Mongeau Henry C., blacksmith
Monin Joseph, silverplater
Monteith Hugh, farmer
Morrison Solon, bookkeeper
MOUNT ROYAL FLOUR MILLS, Jas. Parkyn, proprietor
Murphy Wm., lockman
Nantel Arsène, laborer
Nolan Sylvester, gardener
Ouimet Mrs. Emélie, wid Louis, dressmaker
Ouimet Théophile, miller
Pagé Ol., miller
Parker Robert, shoemaker
PARKYN JAMES, Mount Royal flour mills
Parkyn Wm., mill owner
Payette Frs. X., axemaker
Payment Venance, laborer
Pepin André, joiner
Pepin Charles, millwright
Pepin Jos., filemaker
Perrault Joseph, file grinder
Pigeon Henri, butcher
Poirier Frs., shovelmaker
Poulette Pierre, laborer
Prestat Ambroise, machinist
Prévost Godfroy, shovelmaker
Propray Tennis, watchman
Rainville Isaïe, of Fause & Rainville
Ramsay Ferdinand, teacher
Ranger Augustin, laborer
Ranger Frs. X., hotelkeeper
Renaud Jos., polisher
Rielly Henry, farmer
Roberts Francis R., machinist
Roberts James H., machinist
Robinson Geo., filemaker
Rolland Germain, boatman
Roy Emile, nailer
Royal Canadian Flour mills, R. & J. Brodie, proprietors
Rufsedge Wm., filesmith
Sanders B. T., carpenter and joiner
Sansoucis Octave, blacksmith
Savard Olivier, blacksmith
SCOTT ROBERT, manager Frothingham & Workman's St Paul's manufacturing establishment
Sloan Geo., cooper
St Germain Jos., cooper
ST PAUL HARDWARE, AXE AND EDGE TOOL MANUFACTORIES, scythe and hoe works, shovel and spade works, auger factory, nail factory, horse nail works, &c., Frothingham & Workman, proprietors, warehouse and offices, 395 to 405 St Paul st, Montreal
Steere Espy, scythe painter
Taylor John S., nailmaker
Townsley James, lockman
Truax Henry, general provision store
Trudeau Frs. X., carter
Turcot Désiré, gardener

OFFICE VICTORIA SQUARE. HOMER BAKER GENL. AGT. FOR CANADA. See page 249.

BARRY & CAMPBELL, CARPET, OIL CLOTH & CURTAIN WAREHOUSE, 208 & 210 McGILL

Turcot Olivier, blacksmith
Vaillant Dom., laborer
Vallée Frs. Xavier, carter
Viau Octave, laborer
Viau Emile, miller
Vannatti Mrs. Hannah, wid David
Vendette Luc, cooper
Verville Joseph, joiner
Vincent François X., nailmaker
Vincent Louis, laborer
Welch Levi, millwright
WESTGATE J. DOUGLAS, general country store
Yates Wm., axemaker

HOCHELAGA.

A beautiful village on the outskirts of Montreal, county of Hochelaga. It is the county seat and is remarkable as being the natural harbor of Montreal. It has the largest convent in the province, is the terminus of the Montreal City Passenger railway, and contains the residences of a number of merchants and others doing business in the city. Mail daily. Population about 1,200.

Abbott Geo. M., M.D., Moreau
Alaric Joseph, joiner
Anderson Dickson, of Anderson, McKenzie & Co.
Barlow Mrs. Emma, wid Frederick
Barns John, hide inspector
Beauchamp Mrs. Louise, wid Pierre
Bélanger Alex., contractor, Désiré
Bélanger And., laborer, Désiré
Bélanger Gédéon, shoemaker, Désiré
Bélanger Mrs. Frs. X., laundréss, Désiré
Bell Thomas, of J. & T. Bell, Riverview cottage
Bellefleur Eugène, laborer
Bennett John, laborer
Bennett Wm., farmer
Benoit Augustin, butcher
Béré Theo., trader
Bertrand Louis, shoemaker, Marlborough
Blain Mrs. E., wid Oliver, boarding house
Blau Tous., butcher
Boire Jean, trader
Bombray John, bricklayer, Moreau
BORTHWICK REV. J. D., incumbent St Mary's church, chaplain Montreal gaol
Bouchard Jos., blacksmith
Bourbonnière Chs., farmer
Bourbonnière J. Bte., farmer
Bourbonnière Ol., farmer
Bourdeau Louis, laborer
Boyer L. A., of Boyer, Hudon & Co.
Bramblay John, clerk, Moreau
Brien Frs. X., laborer, Désiré
Briggs John Edward, clerk
Brodeur François Xavier, carter, Marlborough
Brown Geo., clerk, Moreau
Brown Mrs. Mary, wid Geo., grocery
Bulman John, modeler, Marlborough
Burgess Mrs. Harriet, wid rev. Ed.
Burke John, laborer
Carmel Pierre, laborer, Désiré
Caselais Mrs. Marie, wid L.
Chartier Jean Bte., laborer
Chartier Joseph, carpenter
Chauvin Jacques, blacksmith
Clarke James, farmer
Coderre Pascal, laborer, Désiré
Conlon Ed. A., stevedore
Conlon James, laborer
Conlon Richard, lumber merchant
CONVENT OF THE HOLY NAME OF MARY conducted by the Nuns of the Holy Name of Jesus and Mary, mother Stanislaus, superior
Côté Allen B., of Côté & Fils
COTE J. M. & FILS, groceries, wines and liquors
Côté Jos. M., of J. M. Côté & Fils
Cross Mission Sabbath school, Marlborough
Crevier Jos. W., manufacturer of doors, sashes, blinds, and windows, and dealer in timber
Curry Wm., commission merchant
Darling William, of William Darling & Co.
Décarie Marcel, farmer
Delorme Frs., gardener
DEMERS LUDGER O., grocer
Demuy Pierre, laborer, off Moreau
Desfossés —, shoemaker
Desjardins Joseph, laborer
Desjardins Xavier, sen., laborer
Deslauriers Théodore, joiner
Dod Mrs. Jane, wid Peter
Dougall —, bookkeeper
Doyle Ed., gardener
Dubois Chs., laborer
DUFRESNE THOMAS, proprietor Dufresne house
Dumonel Phil., printer, Désiré
Dupras Antoine, laborer
Durand Jules, joiner, Désiré
Durand Zotique, joiner, Désiré
Dyotte Frs., laborer
Eaton Ed., clerk, G.T.R.
Ellis Robt., engineer
Etu Jean Bte., laborer, Désiré
Eveleigh Jos., trunkmaker
Faron Anselme, laborer, Désiré
Favreau Napoléon, carter
Fortin Céade, laborer, Désiré
Fortier Hermenégilde, tobacconist
Fox Jos., pensioner, Marlborough
Frechette Louis, contractor
Galipeau Jos., laborer, Désiré
Gallagher Michael, ship carpenter, Marlborough
Gauthier Frs. X., carpenter
Gauthier Jos., agent, Marlborough
Germain Jacques, laborer, Désiré
Gervais Casimir, laborer, Désiré
Gervais Louis, laborer, Désiré
Gervais Pierre
Goodall John, professor of music, Marlborough
Granger Candide, gardener, Marlborough
Guilbault —, trader, off Moreau
Guy Edmond, farmer
Guy Oct., farmer
Hardiman Thomas, confectioner
Haley Henry J., commercial traveller
Hawkins Ths., hide inspector

BABCOCK FIRE EXTINGUISHERS, AND SELF ACTING ENGINES.

BARRY & CAMPBELL, CARPET, OIL CLOTH & CURTAIN WAREHOUSE, 208 & 210 McGILL ST.

Hétu Alfred, laborer, Désiré
Hétu Jos., laborer
Hobbs Mrs. Ely, wid Thomas
Hospice St Jean de Dieu, by the Sisters of the Providence, Sister Marie Godfroy, superioress
Hutchins Jos. R., of G. R. Marler Co.
Jamieson Hugh, carpenter, Marlborough
Jannard Joseph, cabinetmaker
Jodoin Octave, merchant
Johnson Chs. John, millwright
Jones —, laborer
Kennedy Wm., contractor
Labelle Louis, founder
Laberge —, laborer, off Moreau
Labonté Edmond, ship carpenter, Marlborough
Labonté Louis, carpenter and caulker
Labonté Mrs. Marguerite, wid L., Marlborough
Lacombe Jules, Désiré
Lacroix Chs., laborer
Laidlaw William, farmer
Lamoureux —, barber
Landry Joseph, carpenter
Lane John, hotelkeeper
Laplante Ant., jun., laborer, St Jean Baptiste
Laplante Ant., sen., laborer, St Jean Baptiste
Laplante Félix, cooper, Marlborough
Larivée Jean Bte., carter, St Jean Baptiste
Larivée J. Bte., shoemaker, Désiré
Laroche Michel, butcher
Larose Nap., foreman
Laurin Chs., hotelkeeper
Lavallée Augustin, carpenter, Marlborough
Ledoux Hector, painter
LEGENDRE L. O., dealer in dry goods, boots and shoes, Maison Hochelaga, opp Hudon cotton factory
Lelièvre Frs., laborer, Moreau
Lépine Michel, laborer
Léveillé Joseph, pilot
Lévesque Louis, joiner, Désiré
Lévesque Michel, laborer
LILLIE JAMES, farmer
Little Mrs. Jane, wid Ths.
Loiselle Mrs Joséphine, wid L.
LONARGAN REV. JAMES S., R. catholic
Lussier Alfred, cotton maker, Désiré
Low John W.
LUSSIER PAUL, advocate
McDonald James, M.D.
McCarthy Richard, foreman carding department
McKeown Jas., farmer
McLeery John, foreman
McNiece W. J., of John Douglass & Co.
Malo Jos., laborer, Désiré
Malsburg Wm., civil engineer, Moreau
Mann Wm., of Mann & Son
Marcelais Frs. X., hotelkeeper
Masson Ant., hide inspector
Masson Dom., jun., butcher
Masson Dom., sen., butcher
Masson Frs. X., caulker
Masson Henri, carpenter
Masson Pierre, ship carpenter, Marlborough
Meehan Chas., guardian
Meunier Alexis, butcher
Milroy Sam. C., accountant
Mitchell John, watchman, Désiré
Moineau Félix, laborer, Désiré
Moineau Félix, sen., laborer, Désiré
Montreal City Passenger Railway Co.
Montreal Telegraph Co., Miss M. Côté, operator
Morgan Henry, of Henry Morgan & Co., Milton place
Morgan Jas., of Henry Morgan & Co., Milton place
Morin And., carpenter, Marlborough
Morin Ed., joiner, Désiré
Morin Ed., laborer, off Moreau
Nantel Elzéar, carter, Moreau
NEW CITY GAS CO.'S WORKS
Northern Colonization Railway contractor's office
Noton John, stonemason, Marlborough
Nye Geo. H., superintendent cotton mills
Olivier Elzéar, cotton maker, Désiré st
Pageau Fabien, postmaster
Pariseau Casimir, groceries and provisions
Pauzé Charles, painter
Pauzé Louis, laborer, St Jean Baptiste
Payette Amable, carter
Perron Cyriac, trader, St Jean Baptiste
PHANEUF AMBROISE
Police station
Pilon J. Bte., laborer
Power Michael, shoemaker
Prévost Gilbert
Protestant dissentient school, Miss Mary Harper, teacher, Marlborough
Provost Augustin, ship carpenter, Marlborough
Raffarty Pat., foreman
Ransom Howard, salesman, Marlborough
Ransom Frs., farmer, Marlborough
Remillard Alexis, joiner
Renaud Joseph, blacksmith, Désiré
Roberts George, builder
Robillard Jean laborer, Désiré
Robillard T. H., superintendent Montreal C. P. Railway Co.
Robins Samson P., professor
Robinson B., of Briggs & Robinson
Robinson Benjamin, machinist
Rogers John B., contractor
Rolland Jean Damien, of J. B. Rolland & Fils
Saumet Frs., weaver
Scroggie Wm., grocer
Small John, wharfinger
Spragg Mrs. Sarah E., wid John
St Charles Alexis, laborer, Désiré
St Hilaire Romuald, milkman, Désiré
ST MARY'S CHAPEL OF THE NATIVITY, Rev. Jas. S. Lonargan, curate
ST. MARY'S CHURCH, rev. J. D. Borthwick, incumbent, Marlborough
Stevens Franklin K., lumber inspector
Tardy Louis, distiller, off Moreau
Tardy Ludger, distiller, off Moreau
Tailliar Jules, laborer, Désiré
Tessier Jos., innkeeper
Thibault Chs., joiner, Désiré
Thibault Mrs. Catherine, wid L.
Thibeaudeau Gédéon, teacher, St Jean Baptiste
THOMPSON JOSEPH, groceries and provision store
Tournebob Henri, baker
Trudeau Agapite, ship carpenter, Marlborough
Trudeau Jos., carpenter Malborough

OFFICE VICTORIA SQUARE. HOMER BAKER GENL. AGT. FOR CANADA. See page 249.

BARRY & CAMPBELL, CARPET, OIL CLOTH & CURTAIN WAREHOUSE, 208 & 210 McGILL ST.

Trudeau Maxime, joiner, Malborough
Trudeau Mrs. Eloise, wid Nar., Marlborough
Trudelle Frs. Xavier, laborer, Marlborough
Valade Etienne, gardener
Valois Mrs. Simon
VALOIS REV. L. E. AVILA, R. catholic
VICTOR HUDON COTTON MILLS CO., Victor Hudon, president; J. F. Sincennes, vice-president; F. C. Charbonneau, secretary-treasurer; George H. Nye, manager
Vilandré Hercule, farmer, Désiré
Vincent James
Warren M., coal oil, lamps, &c.
Webber Mrs. Ann, wid John, Rose cottage, Clark
White Chs., laborer
Wilkison Wm., hotelkeeper
Winter John, laborer
Wright John, carter
Youle John H., laborer

LONG POINT.

A village and parish on the north shore of the River St Lawrence, seigniory of Montreal, county of Hochelaga, district of Montreal. This parish was erected March 3, 1722. Distant from Montreal 6 miles, fare 15c. Mail daily. Population about 250.

Archambault Jacques, farmer
Archambault Mrs. Marguerite, wid Louis
Archambeault Jos., farmer
Bassano marquis de
Beaudin Médard, joiner
Beaudin Edmond, joiner
Beaudoin Phil., shoemaker
Bélanger Rev. Médard, school teacher
Benoit Damase, innkeeper
Bernard Alf., trader
Bernard Benj., trader
Bernard Chs., laborer
Bernard Jos., farmer
Bernard Jos., trader
Bernard Pierre, farmer
Bluteau Pierre, joiner
Bouchard Etienne, blacksmith
Bourguignon Ant., carpenter
Boyer L. A., of Boyer, Hudon & Co.
Brouillette Benj., trader
Brouillette Jos., farmer
Brouillette Pierre, farmer
Buchanan Jas., farmer
Charbonneau Ol., laborer
Chatillon Mrs. E., wid Moïse
Chevalier Jos., matchmaker
Clark John, farmer
Cleary Uriah, farmer
Dagenais Louis, laborer
Dagenais Louis, trader
Defoy Félix, farmer
Defoy Oct., farmer
Delbar Jean Bte., gardener
Desautel Louis, farmer
Desjardins Louis, farmer
Dickson Wm. B., farmer
Dillon Robert G. H., farmer
Dufresne Cyrille, farmer
Dutour Louis R., blacksmith
England Edwin, farmer
Gervais Louis, carter
Gray Henry, farmer
Greece Mrs. Zoé, wid Fred. C.
Henderson John, farmer
Jeannotte Bazile, sexton
Jeannotte dit Lachapelle Marcel, joiner
Jeannotte Jacob, jun., laborer
Jeannotte Jacob, sen., farmer
Jeannotte J. Bte., laborer
Jeannotte Jean M., joiner
Jeannotte Prudent, farmer
Lachapelle Ambroise, farmer
Lachapelle Antoine, laborer
Lachapelle Bazile, laborer
Lachapelle Jacob, laborer
Lachapelle Marcel, joiner
Lachapelle Mrs. Apolline, wid Jos.
Lachapelle Prudent, farmer
Lamotte Guillaume, leather merchant
Lapointe Hormidas, farmer
Lapointe Louis, farmer
Larose Louis, laborer
LAURIN JOSEPH N., proprietor St Lawrence hotel
Leney John, farmer
Leney Wm., farmer
Lépine Louis, farmer
Levesque Jean, carpenter
Longfield Geo., guardian
Longpré Jos., farmer
Longpré Laurent, joiner
Longpre Louis, jun., blacksmith
Longpré Louis, sen., laborer
Longpré Maxime, laborer
McVey John, farmer
McVey Mrs. Catherine, wid John
Maitland William, gardener
MARTIN REV. CELESTIN, R. catholic
Martin Joseph
Matte Ed., gardener
Mayé Isidore, laborer
Merrill W. H., of H. & H. Merrill
Morin capt. J. Bte., postmaster and trader
Nape Ed., laborer
O'Hara Wm. G., gardener
Pepin François Xavier, baker
Pepin J. Bte., farmer
Pepin J. Bte., hotelkeeper
Pepin Jos., milkman
Pepin Jules, laborer
Pésant Basile, laborer
Polloc Walter, farmer
Quigley Martin, laborer
Quinn Frs. A., advocate
Quinn Mrs. Susan, wid Ed.
Raymond Michel, jun., farmer
Raymond Michel, sen., farmer
Reeves Louis, laborer
Renaud Jos., laborer
Renaud Narcisse, laborer
Robert Bazile, laborer
Robert Jérémie, laborer
Rogers Ths., foreman
Roy James, of James Roy & Co.
Sansquartier Jos., laborer

BABCOCK FIRE EXTINGUISHERS, AND SELF ACTING ENGINES.

BARRY & CAMPBELL, CARPET, OIL CLOTH & CURTAIN WAREHOUSE, 208 & 210 McGILL ST.

Sebille Emile
Sisters of Providence convent, rev. Sister Marie Gertrude, superioress
St Hilaire Fred., laborer
ST LAWRENCE HOTEL, Jos. N. Laurin, proprietor
Swift Miss Sophia, school teacher
Thibaudeau Rosaire, of Thomas, Thibaudeau & Co.
Tiffin Jos., farmer
Toupin Alexis, farmer
TOUPIN FELIX, hotel keeper and grocer
Toupin Jos., farmer
Trudel Ferd., laborer
Trudel Marc, farmer
Valseur Frs., laborer
Vinette Alfred, farmer
Vinette Jos., sen., farmer
Vittie Miss Anna, dry goods
Wait Frederick, tollkeeper
Wheeler Frederic, clerk Life Insurance

LOWER LACHINE ROAD.

A settlement on the lower road, including Rivière St Pierre; leading from Montreal to Lachine

Brault Frs. X., farmer
Brodie John, farmer
Budd Wm., blacksmith
Burns Wm., farmer
Cadieux M., farmer
Clark Fred. R., clerk G.T.R.
Clendinneng Wm., founder
Conlan Mrs. Sarah, wid Owen
Cox Robert S.
Cox William J., bookkeeper
Crawford J. M., Verdun
Crawford John, Verdun
Dagan John, laborer
Deans John, wool corder
Desjardins Frs. X., tanner
DORAN S. J., Orchard Bank farm
Duchène Jean Bte., laborer
Dudley W., wool carder
Ford Lawrence, coachman
Frank Miss Marion Ann, teacher
French Fred., clerk audit office G.T.R., Milton Place
Goff E. H., manager Agricultural Ins. Co.
Greenan Ed., farmer
Greenshields Mrs. Elizabeth, wid John
Hadley Daniel, farmer
Hadley Frs., farmer
Hadley Isaac, farmer
Hall John S., of Grant, Hall & Co.
Hurtubise Placide, toll keeper
Jenkins Henry, gardener
Johnson P. D., of Lille & Johnson
Labelle Ant., tanner
Lanouette Jos., J.P., farmer
Leitch Martin, laborer
LESAGE LOUIS, superintendent Montreal Water works
LEVEQUE ADOLPHE, architect, office 38 St James, Montreal
McGrath Jos., tailrace keeper
McLean Donald, hide inspector
McShane James, merchant
Merrill Mrs. Mary, wid John
Metzler Mrs. Victorine, wid Frs.
Monteith Andrew, farmer
Monteith John, jun.
Munro John, farmer
Norris John, laborer
Patterson —, foreman G.T.R.
Ramsay Alexander, of Ramsay & Son
Rielle Jos., architect and land surveyor, and secretary Montreal Turnpike Trust
Rolland Joseph, laborer
Simcock Wm., carpenter
St Germain Jos., laborer
Stephens S. Sheldon
Wall William, deputy storekeeper G.T.R.

MOUNT ROYAL AVENUE.

Beautifully laid out, leads from the St Catherine road to Mount Royal cemetery, and is in the district of Montreal, county of Hochelaga. Distant from Montreal 1½ miles. Population about 80.

Blais Joseph, laborer
Blais Jules, laborer
Boucher Pierre, commercial traveller
Carroll Pat., gardener
Chartrand Léon, joiner
Emery Michel, assistant postmaster
Gaudry Henri, silversmith
Gervais Mrs. Sophie, wid T.
Gervais Stanislas, stonecutter
Godmer Isidore, laborer
Gorman James, gardener
Graham Mat., gardener
Guernon Edouard, wheelwright
Guernon Mrs. Louise, wid Joseph
Leader J. M., Spring Grove hotel
Marineau Chs., shoemaker
McCall Frs., tollkeeper
Noone Michael, guardian
Ouimet Théophile, contractor
Patry Chs., trader
Rodier Jos., trader
SPRIGINGS RICHARD, superintendent Mount Royal cemetery, Mount Royal cemetery
Sprigings Wm., gardener Mount Royal cemetery
St Pierre Edmond, bailiff
Taylor John L., clerk
Turner D. A., clerk
Vallières Antoine, shoemaker
Viau Octave, trader
VILLENEUVE JOSEPH OCTAVE, mayor of municipality of the St. Jean Baptiste village, and warden of county, of Hochelaga, importer of groceries, wines, liquors and provisions, 146 St Lawrence cor Mile end, h Mount Royal avenue

OFFICE VICTORIA SQUARE. HOMER BAKER, GENL. AGT. FOR CANADA. See page 249.

BARRY & CAMPBELL, CARPET, OIL CLOTH & CURTAIN WAREHOUSE, 206 & 210 McGILL ST.

*NOTRE DAME DE GRACE.

A village in the parish of the same name, seigniory of the Island of Montreal, county of Hochelaga, district of Montreal. Distant from Côte des Neiges 1½ miles, from Montreal 2 miles. Population about 200.

Bernard Abel, blacksmith
Chaput Léandre, of L. Chaput, Fils & Cie.
Chaput Chs., of L. Chaput, Fils & Cie.
Décarie O., hotelkeeper
Décarie Télesphore, farmer
Décarie Tous., farmer
Gougeon Ed., laborer
Hurtubise Jos., farmer
Lachapelle Miss Sophie, school teacher
Ladouceur Tous., jun., laborer
Ladouceur Tous., sen., laborer
Lafleur Mrs. Philomène, wid Michel
Lemieux Augustin, carter
MARECHAL REV. JOSEPH N., R. catholic
Parent Mrs. Zoé, wid Jos.
Parent Olivier, farmer
Prud'homme Félix, jun., farmer
Prud'homme Félix, sen., farmer
Sauvage Prosper, laborer
St Germain Frs., baker
St Germain Jos., gardener

PETITE COTE.

A small place at the head of Papineau road, in the district of Montreal, county of Hochelaga. There are several large quarries in the neighborhood. Distant from Montreal 2 miles. Population about 300.

Benson James, hotelkeeper
Bouchard Eraste, hotelkeeper
Bradshaw And., laborer
Chesman Wm., wheelwright
Contant Ludger, butcher
Crawford Alexander
David Etienne, jun., farmer
David Etienne, sen., farmer
Desnoyers Lambert, gardener
Desroches Louis, farmer
Drummond Daniel, farmer
Drummond James, farmer
Durdin Robert, farmer
Flaherty Mrs. Margaret, wid Wm.
Gervais Louis, trader
Henderson James, farmer
Henderson Peter, farmer
Holsworth Chs., farmer
Holsworth Jos., farmer
Irvine George, farmer
Jeanpetit Louis, quarryman
Jeffray James, blacksmith
Kernan James, farmer
Kydd Andrew, farmer
Kydd Geo., jun., farmer
Kydd Geo., sen., farmer
Kydd John, farmer
King Henry, broker
Lafond Alp., farmer
Lafond Ant., secretary-treasurer of municipality, farmer
Lafond Jos., jun., farmer
Lafond Jos., sen.
Lafond Roch, farmer
Lapointe Isaïe, carter
Lapointe Léon, blacksmith
Latour Gilbert, gardener
Lauzon Frs., laborer
Lewthwait Alex., wheelwright
McAvelley John, laborer
Meunier Louis, quarryman
Nesbit Henry, farmer
Robin Lapointe Isaïe, carter
Robin Lapointe Israël, quarryman
Robin Lapointe Jos., quarryman
Robin Lapointe Moïse, storekeeper
Robin Lapointe Paul, quarryman
Scott John, farmer
Scott Walter, farmer
Sévigny Jos., laborer
Sheehan Pat., quarryman
Smeall David, farmer
Smeall Richard, collector Victoria and St Michel tollgate
Smeall Robert, farmer
Snaith Wm., farmer
Steele Thomas, farmer
Taugher Miss Hannah L., school teacher
Trudel Jos., laborer
Valade Ant., laborer
Valade Frs. X., laborer
Verdy Martin, quarryman
Vermette Frs., carter
Vermette Paul, wheelwright

* The post office is at Côte des Neiges.

*ST JEAN BAPTISTE VILLAGE.

An incorporated village, adjoining the city of Montreal, at the head of St Lawrence Main street, county of Hochelaga. It contains a telegraph office, a fine market, a number of stores, several hotels and many good buildings, and is much benefitted by the City Passenger railway which passes through it. Distant from Montreal post office 1 mile. Mails daily. Population about 6,000.

Adam A., advocate, bds at 70 St Lawrence st
Alain Charles, 22 George Hypolite st
Allard Chs., carriagemaker, 3 Mount Royal st
Allard Chs., carriagemaker
Allarie F. X., storekeeper, 107 St Dominique st
Allarie Jos., laborer, r 161 St Dominique st
Amiotte J. Bte., trader, 58 St Lawrence st
Anderson William, clerk, 13 Cadieux st
Appel Mrs., piano repairer, r 40 St Lawrence st
Appleford Richard, shoemaker, r 149 George Hypolite st

*The post office address is St Jean Baptiste, Montreal.

BABCOCK FIRE EXTINGUISHERS, AND SELF ACTING ENGINES.

HOUSE, 208 & 210 McGILL ST.

., farmer
mer
oker
rmer
retary-treasurer of municipality,

n., farmer
n.
armer
carter
, blacksmith
, gardener
aborer
x., wheelwright
n, laborer
quarryman
farmer
e Isaïe, carter
e Israël, quarryman
e Jos., quarryman
e Moïse, storekeeper
e Paul, quarryman
mer
farmer
laborer
quarryman
farmer
d, collector Victoria and St
ate
, farmer
armer
s, farmer
Hannah L., school teacher
aborer
laborer
., laborer
quarryman
carter
l, wheelwright

N BAPTISTE VILLAGE.

ted village, adjoining the city of
at the head of St Lawrence
eet, county of Hochelaga. It
a telegraph office, a fine market,
of stores, several hotels and
d buildings, and is much bene-
the City Passenger railway
sses through it. Distant from
post office 1 mile. Mails daily
n about 6,000.

ocate, bds at 70 St Lawrence st
22 George Hypolite st
carriagemaker, 3 Mount Royal st
arriagemaker
storekeeper, 107 St Dominique st
aborer, r 161 St Dominique st
., trader, 58 St Lawrence st
liam, clerk, 13 Cadieux st
ano repairer, r 40 St Lawrence st
chard, shoemaker, r 149 George

ce address is St Jean Baptiste, Man

ACTING ENGINES.

REY & CAMPBELL, CARPET, OIL CLOTH & CURTAIN WAREHOUSE, 208 & 210 McGILL ST.

rchambault Jos., laborer, 175 George Hypolite st
abé Ant., blacksmith, r 38 St Dominique st
bry Chs. B., baker, St Elizabeth st
abuchon Max., sculptor, 48 St Dominique st
nclaire M., advocate, 24 Cadieux st
ndette Alexis, carter, 100 George Hypolite st
ndette Alphonse, joiner, 151 St Lawrence st
ndette Antoine, joiner, St Dominique st
nrichon H., r 140 Cadieux st
yotte Mrs. L., wid David, 100 St Lawrence st
ribeau Geo., professor of music, 77 Cadieux st
rrette Adol., hotelkeeper, 72 St Lawrence st
rrette Denis, carpenter, 40 Panthaléon st
rrette Joseph, shoemaker, 88 Panthaléon st
rrette Norbert, shoemaker, 176 Cadieux st
rrette Ol., shoemaker, 40 Panthaléon st
rtlett —, saddler, 71 Clark st
stien Alp., cabinetmaker, 32 George Hypolite st
stien Frs. X., laborer, 173 St Dominique st
stien Jean Bte., laborer, r 4 St Lawrence st
stien Max., cooper, 106 Cadieux st
tes John, of J. & W. A. Bates, 4 St Lawrence st
aune Sévère, gardener, 30 Drolet st
yard Amédée, stonecutter, r 114 George Hypolite st
yard Ferdinand, trader, 16 St Lawrence st
eauchamp Aimé, laborer, 148 George Hypolite st
eauchamp Albert, joiner, 13 Jean st
eauchamp Ant., laborer, r 36 St Dominique st
eauchamp Etienne, laborer, 75 St Dominique st
eauchamp Honoré, joiner, 163 St Dominique st
eauchamp Moïse, bricklayer, 196 George Hypolite st
eauchamp Moïse, tailor, 11 George Hypolite st
eauchamp Onésime, cabinetmaker, 146 St Dominique st
eauchamp Pierre, trader, 91 George Hypolite st
eaudin Mrs. Marguerite, wid Oct., 50 Cadieux st
eaudin Oct., printer, 50 Cadieux st
eaudin Pierre, laborer, r 187 George Hypolite st
eaudoin Honoré, student, 95 St Lawrence st
eaudry & Bourgeois, storekeepers, 127 St Lawrence st
eaudry Ed., laborer, 171 George Hypolite st
eaudry Henri S., clerk, 37½ St Lawrence st
eaudry Joseph E., of Beaudry & Bourgeois, 127 St Lawrence
eaudry Louis, baker, 46 Cadieux st
eaulieu Guillaume, grocer, 68 Cadieux st
eaulieu Philias, shoemaker, 52 Cadieux st
eaupré Pierre, shoemaker, 92 Panthaléon st
eaupré Treffié, shoemaker, 10 Cadieux st
eausejour François, laborer, r 97 Clark st
eausejour Jos., laborer, r 97 Clark st
eauvais Camille, of Ouimet & Beauvais, 35½ St Lawrence st
eauvais Elie, laborer, 178 St Dominique st
eauvais J. Bte., laborer, n 109 Clark st
eauvais Mrs. Céleste, wid Pierre, 178 St Dominique st
édard Eugène, trunkmaker, 60 Panthaléon st
laire Alfred, joiner, 140 St Dominique st
laire David, tailor, r 146 George Hypolite st
Bélanger Antoine, laborer, 67 St Lawrence st
Bélanger Ant., stonecutter, r 2 St Jean Baptiste st
Bélanger Frs., shoemaker, r 187 St Dominique st
Bélanger Isaïe, shoemaker, r 185 St Dominique st
Bélanger Jos., shoemaker, r 185 St Dominique st
Bélanger Octave, bricklayer, 12 St Jean Baptiste st
Bélanger Pierre, baker, 4 St Jean Baptiste st
Bélanger Siméon, laborer, 37 St Dominique st
Bélanger Théodore, upholsterer, 18 Mount Royal st
Bélec Toussaint, carter, 31 St Dominique st
Belisle Alfred, shoemaker, r 12 Panthaléon st
Belisle Joseph, mason, 65 St Lawrence st
Belisle Séraphin, shoemaker, 1 George Hypolite st
Belland Ant., tailor, 7 Cadieux st
Bénard Mrs. Adeline, wid Oct., 12 St Jean Baptiste st
BENT LUKE, M.D., physician and surgeon, 18 St Lawrence st
Bérard Chrysostome, boot and shoe store, 120 St Lawrence st
Bérard Mrs. Emelie, wid Alfred, 47 Cadieux st
Bergeron Hormisdas, barber, 3 St Lawrence st
Berland Alp., quarryman, 6 George Hypolite st
Berland Mrs. M., wid C., 6 George Hypolite st
Bergeron Théo., innkeeper, 138 St Lawrence st
Berlinquette Frs. Xavier, shoemaker, n 216 George Hypolite st
Bernier Onésime, laborer, r 10 St Lawrence st
Berry John, tinsmith, 14 St Dominique st
Berthiaume H., laborer, r 60 George Hypolite st
Bigras Léonard, laborer, r 138 Cadieux st
Bigras Onésime, laborer, r 134 Cadieux st
Billet Joseph, carter, r 8 St Jean Baptiste st
Bisson Louis, mason, 129 Cadieux st
Bissonet Joseph, butcher, 44 Panthaléon st
Bissonet Mrs. Marguerite, wid Louis, 121 Panthaléon st
Blais Jos., laborer, r 103 Clark st
Bleau Hercule, stonecutter, 17 George Hypolite st
Bleau Lambert, stonecutter, 28 Cadieux st
Blondin J., shoemaker, opp 47 St Dominique st
Blondin Mrs. Marguerite, wid Magloire, trader, 39 Cadieux st
Boismen Alphonse, saloon, 83 St Dominique st
Boismenu Chs., carpenter, 123 George Hypolite st
Boismenu Luc, grocer, 77 George Hypolite st
Boismenu Onés., storeman, 123 St Dominique st
Boisseau Pierre, clerk, 183 St Dominique st
Boisvenu Alp., hotelkeeper, 83 St Dominique st
Boisvert D., carter, 60 Panthaléon st
Boivin Mathias, photographer, 9 Cadieux st
Bonin Joseph, notary, 129 St Lawrence st
Boucher Basile, joiner, n 60 George Hypolite st
Boucher Frs., laborer, 119 St Dominique st
Boucher Hilaire, cooper, r 51 St Dominique st
Boucher J. Bte., carter, 18 Cadieux st
Boucher Jos., mason, 104 George Hypolite st
Boucher Louis, carriagemaker, 42 St Lawrence st
Boucher Mrs. Angèle, wid Frs. X., 132 Cadieux st
Boucher Pierre, carpenter, 7 Mount Royal st
Bouchette Chs. Jos., land surveyor, 5 Market st
Bouchette Pierre, r 98 Cadieux st
Bourdeau Noël, beer driver, 79 St Dominique st
Bourgeois Louis, mason, n 109 Clark st

OFFICE VICTORIA SQUARE. HOMER BAKER, GFNL. AGT. FOR CANADA. See page 249.

BARRY & CAMPBELL, CARPET, OIL CLOTH & CURTAIN WAREHOUSE, 208 & 210 McGILL ST

Bourgeois Marcel, of Beaudry & Bourgeois, 127 St Lawrence st
Bourguignon Césaire, mason, 60 Cadieux st
Bourguignon F., mason, 166 George Hypolite st
Bourguignon L , mason, 65 St Lawrence st
Bourguignon Oct., mason, 13 Mount Royal st
Bourque J. Bte., brushmaker, 114 Cadieux st
Boursier Mrs. Marie, wid Jean Bte., 151 St Lawrence st
Bousquet Gustave, baker, 27 George Hypolite st
Bousquet Joseph, baker, r 195 St Dominique st
Boutette Laurent, printer, 44 Cadieux st
Boutillier F. G., advocate, 96 Cadieux st
Bouthilier L. G., boatman, 48 George Hypolite st
Bouvais Antoine, laborer, r 135 Cadieux st
Boyer dit Larivière Mrs. Marguerite, wid Joseph, midwife, 43 Cadieux st
Boyer Miss —, dressmaker, 80 St Lawrence st
Boyer Pierre, laborer, 80 St Lawrence st
Bradford William, printer, 71 Clark st
Brault Elie, mason, 30 St Dominique st
Brazier John, insurance agent, 34 George Hypolite st
Bridgeman Geo., butcher, 56 St Lawrence st
Bridgeman John, 56 St Lawrence st
Brière Joseph, laborer, 181 George Hypolite st
Brisson Louis, mason, 114 Panthaléon st
Brodeur Eusèbe, joiner, 165 St Lawrence st
Brousseau François Xavier, laborer, 149 George Hypolite st
Brousseau Jos., laborer, 204 George Hypolite st
BROWN ABNER, Canada Piano factory, 117 Upper Cadieux cor Marie Anne, warerooms 43 University st, opp Queen's hall
Brown Edman, pianoforte tuner, 137 St Lawrence st
Brown Geo., pianoforte maker, 111 Cadieux st
Brown Robert, brass finisher, 42 Cadieux st
Brown Wm., butcher, 6 St Lawrence market, h 10 St Lawrence st
Brunet Damase, joiner, Rachelle st
Brunet Frs., laborer, r 196 St Dominique st
Brunet Joseph, joiner, 56 Panthaléon st
Brunet Louis, laborer, 86 Panthaléon st
Brunet Moïse Denis, notary, bds at 22 Cadieux st
Bureau Ferdinand, painter, r 149 Cadieux st
Burns Miss Mary Ann, 109 Clark st
Burns Mrs. Catharine, wid Jas., r 26 Cadieux st
Byette Frs., tobacconist, 146 George Hypolite st
Byette I., carpenter, r 51 George Hypolite st
Cable Austin D., of Ford & Cable, 47 St Lawrence st
Cadotte Mrs. Maxime, 194 George Hypolite st
Camel Louis, laborer, bds at 32 George Hypolite st
Campbell Frs., gardener, 14 George Hypolite st
Campbell Louis, 33 George Hypolite st
Cantin J. Bte., mason, 124 George Hypolite st
Cantin Xavier, joiner, 124 George Hypolite st
Cardinal Mrs. Marguerite, wid Dominique, r 44 George Hypolite st
Carifel N., shoemaker, r 119 St Dominique st
Caron Calixte, hotelkeeper, 138 St Lawrence st
Caron Frs. X., roofer, 117 George Hypolite st
Carpentier M., painter, 193 St Dominique st
Carré F. X., laborer, n 101 George Hypolite st
Carrière Chs., carpenter, r 157 St Lawrence st
Carrière Isaïe, butcher, 81 St Dominique st
Carter G. J., general agent, 49 St Lawrence st
Casarand L., joiner, 168 George Hypolite st
Castle Thos., of Thomas & Castle, St Elizabeth st
Catudal dit St Jean Honoré, laborer, 85 St Dominique st
Catudal Alfred, trader, 2 Rachel st
Cayer Pierre, engineer, r 32 George Hypolite st
Cérat Pierre, agent and valuator of real estate, 112 Panthaléon st
Chabot Jérémie, laborer, r 129 Cadieux st
Chagnon Félix, 32 St Lawrence st
Chalifoux Ovila, shoemaker, 19 Jean st
Chalut F., shoemaker, r 62 George Hypolite st
Chalut Norbert, shoemaker, r 65 St Dominique st
Chamberland Hormisdas, shoemaker, Cerat st
Chamberland Léon, shoemaker, 88 Cadieux st
Champ John, laborer, 109 Clark st
Champagne Ant., shoemaker, 13 St Dominique st
Champagne Isaïe, shoemaker, 185 St Dominique st
Champagne Léandre, laborer, r 173 George Hypolite st
Chapman Wm., carter, r, 57 St Dominique st
Chapman Wm., foreman, r 26 St Lawrence st
Chaput Jos., shoemaker, 23 George Hypolite st
Charbonneau Isaïe, grocer and hotelkeeper, 5 St Lawrence st
Charbonneau Jos., sen., stonecutter, 131 Cadieux st
Charlebois S., carter, r, 108 Cadieux st
Charon Bazile, laborer, 85 George Hypolite st
Charon Simon, carpenter, 149 St Lawrence st
Charpentier Amable, grocer, 16 Cadieux st
Charpentier Jean Bte., carter, 12 George Hypolite st
Chartier Frs., shoemaker, 54 Cadieux st
Chartier Etienne, laborer, 9 St Jean Baptiste st
Chartrand Chs., laborer, 48 George Hypolite st
Chartrand Frs., laborer, 36 George Hypolite st
Chartrand Frs. X., mason, r 157 St Lawrence st
Chartrand Hilaire, shoemaker, r 193 St Dominique st
Chartrand Honoré, hotelkeeper, 121 St Lawrence st
Chartrand Ignace, shoemaker, 49 Cadieux st
Chartrand Jos., laborer, r 135 Cadieux st
Chartrand Jos., sen., guardian of police station, 105 George Hypolite st
Chartrand Joseph, shoemaker, r 43 Cadieux st
Chartrand Léon, joiner, 17 Mount Royal st
Chartrand Louis, carter, r 138 Cadieux st
Chartrand Louis, jun., shoemaker, r 132 Cadieux st
Chartrand Mrs. Angélique, wid Jos., 88 Cadieux st
Chartrand Moïse, stonecutter, 45 Clark st
Chartrand Paul, carter, 126 Cadieux st
Chartrand Paul, carter, 9 Marie Anne st
Chaussé Nar., jun., shoemaker, r 49 St Dominique st
Chaussé Nar., sen., shoemaker, 45 Cadieux st
Chayer J. B., shoemaker, n 13 Marie Anne st
Chénier J. Bte., laborer, 149 George Hypolite st

BABCOCK FIRE EXTINGUISHERS AND SELF ACTING ENGINES.

OUSE, 208 & 210 McGILL ST

rpenter, r 157 St Lawrence
tcher, 81 St Dominique st
neral agent, 49 St Lawrence
er, 168 George Hypolite st
Thomas & Castle, St Elizabe

Jean Honoré, laborer, 85

trader, 2 Rachel st
gineer, r 32 George Hypolite
ent and valuator of real esta
n st
laborer, r 129 Cadieux st
32 St Lawrence st
, shoemaker, 19 Jean st
maker, r 62 George Hypolite
shoemaker, r 65 StDominique
ormisdas, shoemaker, Cerat st
éon, shoemaker, 88 Cadieux
borer, 109 Clark st
t., shoemaker, 13 St Dominiq

ïe, shoemaker, 185 St Dominiq

andre, laborer, r 173 George H

, carter, r, 57 St Dominique st
, foreman, r 26 St Lawrence st
hoemaker, 23 George Hypolite
Isaïe, grocer and hotelkeeper,
e st
Jos., sen., stonecutter, 131 Cadi

carter, r, 108 Cadieux st
e, laborer, 85 George Hypolite
n, carpenter, 149 St Lawrence
Amable, grocer, 16 Cadieux st
ean Bte., carter, 12 George Hy

shoemaker, 54 Cadieux st
nne, laborer, 9 St Jean Baptiste
s., laborer, 48 George Hypolite
s., laborer, 36 George Hypolite
rs. X., mason, r 157 St Lawre

ilaire, shoemaker, r 193 St D

onoré, hotelkeeper, 121 St La

nace, shoemaker, 49 Cadieux
s., laborer, r 135 Cadieux st
s., sen., guardian of police sta
Hypolite st
seph, shoemaker, r 43 Cadieux
éon, joiner, 17 Mount Royal st
ouis, carter, r 138 Cadieux st
ouis, jun., shoemaker, r 132

rs. Angélique, wid Jos., 88 Cad

oïse, stonecutter, 45 Clark st
aul, carter, 126 Cadieux st
ul, carter, 9 Marie Anne st
jun., shoemaker, r 49 St Domi

sen., shoemaker, 45 Cadieux
shoemaker, n 13 Marie Anne
te., laborer, 149 George Hypoli

ACTING ENGINES.

BARRY & CAMPBELL, CARPET, OIL CLOTH & CURTAIN WAREHOUSE, 208 & 210 McGILL ST.

City and District Savings Bank (Branch) M. D. Brunet, agent and notary, 129 St Lawrence st, h 21 Berri st, Montreal
CITY PASSENGER RAILWAY WAITING ROOM, 53 St Lawrence st
Chiconier Angelo, trader, r 16 George Hypolite st
Clearihue Jos. B., clerk, 123 Cadieux st
Clearihue Wm., laborer, 2 Marie Anne st
Cleghorn John, bookkeeper, Rachel st
Clemont Adolphe, stonecutter, cor St Elizabeth Rachel sts
Colford John, storekeeper, 117 St Lawrence st
Collin Pierre, laborer, 57 George Hypolite st
Comte R., stonecutter, 17 Marie Anne st
Constantineau Moïse, nailmaker, 61 George Hypolite st
Contant Adolphe, butcher, 14 St Jean Baptiste st
Corbeille Dolphus, storekeeper, 65 St Lawrence st
CORBEILLE FERD., grocer, cor Marie Anne and George Hypolite sts
Corbeille O., blacksmith, r 193 St Dominique st
CORPORATION OF ST JEAN BAPTISTE VILLAGE, St Jean Baptiste market, St Lawrence st
té C. H., school teacher, 104 Cadieux st
té J. Bte., laborer, 192 George Hppolite st
ourteau Onésime, shoemaker, 56 George Hypolite st
outu Frs. X. A., clerk, 96 St Lawrence st
utu Joseph, cabinetmaker, 3 Cadieux st
uture Abraham, carter, 3 St Dominique st
mming Edward, 92 Cadieux st
mmings Mrs. Catherine, wid Ed., 92 Cadieux st
sson Mrs. Sch., wid Michel, 53 St Dominique st
r Joseph, baker, r 189 George Hypolite st
r Michel, wheelwright, 97 Clark st
r Michel, jun., laborer, r 175 George Hypolite st
bien Thomas, shoe store, 89½ St Lawrence st
genais Benj., blacksmith, 64 St Lawrence st
genais Ed., laborer, 154 George Hypolite st
genais Frs., laborer, 95 St Dominique st
iel Frs. X., carter, 45 George Hypolite st
iel George, laborer, 53 George Hypolite st
ust Jean Bte., saddler, 191 George Hypolite st
ust Magloire, joiner. Cérat st
ust Maurice, butcher, 69 George Hypolite st
ing Ths., of Wm. Darling & Co., 2 St Lawrence st
id Alphonse, laborer, 146 George Hypolite st
d Charles, painter, 151 George Hypolite st
d Fabien, stonecutter, 63½ St Dominique st
d Frs. X., tobacconist, 37 St Lawrence st
d Louis, undertaker, 76 St Lawrence st
d N., bricklayer, bds r 53 George Hypolite st
d Théophile, carter, 56 Cadieux st
dson James, hotelkeeper, 139 St Lawrence st
Mrs. Adelaide, wid Guillaume, 63½ St Dominique st
ène Jos., stonecutter, St Elizabeth st
ge Moïse, mason, 141 George Hypolite st
me Edouard, sculptor, 13 Jean st
Delorme Maxime, clerk, 107 St Lawrence st
Delorme Louis, painter, 57 St Lawrence st
Delorme Paul, storeman, 147 St Lawrence st
Delorme Pierre, carter, 137 St Dominique st
Delvecchio & Co., druggists, 135 St Lawrence st
Delvecchio Dr. Alphonse P., 135 St Lawrence st, h St Elizabeth st
Demontigny Felix, carter, 18 George Hypolite st
Denis Mrs. Marguerite, wid Jean Bte., r 101 Clark st
Denis Stanislas, shoemaker, 48 St Dominique st
Denman William, gold chaser, 59 St Lawrence st
Depatie Adolphe, stonecutter, r 140 Cadieux st
Dépatie Charles, express driver, r 105 George Hypolite st
Dépatie Frs. X., shoemaker, n 140 Cadieux st
Dépatie Joseph, carter, 5 St Jean Baptiste st
Dépatie Jos., laborer, r 163 George Hypolite st
Dépatie Marcel, carter, 162 George Hypolite st
Dépatie Michel, hote'keeper, 110 St Lawrence st
Dépatie N., storeman, r 120 George Hypolite st
Desautels Joseph, laborer, r 149 St Lawrence st
Deschamps Joseph, carter, 46 Panthaléon st
Deschatelets Michel, shoemaker, 31 George Hypolite st
Deschatelets Mrs. Louise, wid Calixte, 33 George Hypolite st
Desforges Louis, shoemaker, r 105 Clark st
Desjardins Arthur, joiner, 96 St Dominique st
Desjardins Chs., butcher, 121 Panthaléon st
Desjardins Frs. X., joiner, r 107 St Dominique st
Desjardins Moïse, laborer, r 129 Cadieux st
Desjardins Mrs. D., wid N., 97 St Dominique st
Desjardins Philias, laborer, r Clark st
Desjardins Vital, butcher, 67 George Hypolite st
Deslauriers Chs., shoemaker, 127 George Hypolite st
Deslauriers Chs., sen., trader, 59 George Hypolite st
Deslauriers Louis, butcher, 129 George Hypolite st
Desmarais Moïse, photographer, 52 St Lawrence st
Desnoyers Antoine, trader, 177 George Hypolite st
Desnoyers Odilon, baker, r 38 St Dominique st
Desormeaux Damase, carter, 49 St Jean Baptiste st
Desormeaux Ferd., founder, 139 St Dominique st
Desormeaux J. Bte., laborer, r 191 St Dominique st
Desormaux J. Bte., organ maker, 128 George Hypolite st
Desourdie Clément, shoemaker, 3 Cadieux st
Després Charles, mason, 68 Panthaléon st
Després Louis, clerk, 71 St Dominique st
Desrochers Ambroise, storekeeper, 53 George Hypolite st
Desrochers Félix, dry goods, 109 St Lawrence st
Deverick Michel, laborer, 65 George Hypolite st
Dion Joseph, carpenter, 34 St Dominique st
Dompierre Jos., carter, 179 St Dominique st
Dooley John, laborer, 156 Cadieux st
Doré Pierre, brushmaker, 94 Panthaléon st
Dorion Benj., clerk, opp 179 George Hypolite st
Dorion Edouard, joiner, r 121 Panthaléon st

OFFICE VICTORIA SQUARE. HOMER BAKER, GENL. AGT. FOR CANADA. See page 249.

BARRY & CAMPBELL, CARPET, OIL CLOTH & CURTAIN WAREHOUSE, 208 & 210 McGILL

Drouin François, mason, 117 St Dominique st
Dubeau Mrs. Scholastique, wid Jacques, r 204 George Hypolite st
Dubois C., laborer, opp 177 George Hypolite st
Dubois J. Bte., laborer, r 32 George Hypolite st
DUBORD NOEL, tobacconist, 112 St Lawrence st
Dubreuil E., 46 Cadieux st
Ducharme Miss O., seamstress, 163 St Dominique st
Duclos Désiré, stonecutter, 86 Cadieux st
Dufresne Benj., laborer, 4 Rachel st
Dufresne Pierre, laborer, r 84 Panthaléon st
Dugas J., roofer, 50 George Hypolite st
Dugas Thomas, 50 George Hypolite st
Dulin Paul, stonecutter, St Elizabeth st
Dulong J. Bte., plumber, 53 St Dominique st
DUMAS WILFRED, bailiff, 119 St Lawrence st
Dumouchel Louis N., of Hêtu & Dumouchel, 94 St Lawrence st
Duplessis Benjamin, joiner, 23 George Hypolite st
Duplessis Jean Bte., joiner, 168 George Hypo- st
Duprat Alex., laborer, 118 St Lawrence st
Durand Ol., grocer, 126 St Lawrence st
Durocher Henri, shoemaker, bds r 53 George Hypolite st
Durocher J. Bte., watchmaker and jeweller, 109½ St Lawrence st
Dussault Frs. X., butcher, 28 St Dominique st
Dussault Oct., butcher, 3 Market st
Dussault Onézime, butcher, 31 St Dominique st
Elder George, brass finisher, 41 George Hypolite st
Ethier Jean Bte., trader, 62 Panthaléon st
Fafard J. Bte., storekeeper, George Hypolite cor Marie Anne st
Fafard Mrs. Théotiste, wid J. Bte., r 156 George Hypolite st
Fagan Peter, fruit dealer, 134 St Lawrence st
Falardeau Jos., joiner, 87 St Lawrence st
Farreau Ant., laborer, r 91 St Dominique st
FAUTEUX & FRERE, fancy and staple dry goods, 106 St Lawrence st
Fauteux & Frère, crockery and wall paper, 104 St Lawrence st
FAUTEUX LEANDRE, flour, grain, hay, hay seed, firewood, lumber, hard ware, smiths and grate coal, furnace coal, glass, putty, paints, nails, land plaster, &c., &c., 132 St Lawrence st, h 90 St Lawrence st
FERLAND EDOUARD, cabinetmaker and upholsterer, wholesale, factory and lumber yard 173, 175 and 177 St Lawrence st
Ferland Frs. F., cabinetmaker, 34 Cadieux st
Ferté Frs. X., carter, 94 George Hypolite st
Ferté Louis, carter, 121 George Hypolite st
Fervacq Mrs. Rosine, wid Chs., 34 St Lawrence st
Filiatreault Amable, stonecutter, 42 Panthaléon st
FILIATREAULT GILBERT, postmaster and tobacconist, 119 St Lawrence st
Filiault Nar., cabinetmaker, 121 St Dominique st
Flaggeole Henri, laborer, 110 George Hypolite st
Flaggeole Nar., laborer, r 145 George Hypolite st
Flarand Ed., laborer, n 64 George Hypolite
Fleurie George, r 100 George Hypolite st
Fontaine Charles, mason, r 43 Jean st
Fontaine Félix, innkeeper, 39 St Lawrence
Ford John C., of Cable & Ford, office Craig, 41 St Lawrence st
Forget dit Depatie Maurice, carter, 1 Rachel
Fortier Chs., laborer, r 105 Clark st
Fortier Fred., printer, r 64 St Lawrence st
Fortier Gilbert, laborer, r 72 St Lawrence st
Foucault Cleop., butcher, 51 St Dominique st
Fournier Ant., wood dealer, 165 St Dominique
Fournier Jean Bte., shoemaker, r 119 St Dominique st
Francœur Basile, gardener, r 6 Cadieux st
Francœur Frs., laborer, n 19 Marie Anne st
Francœur Jos., mason, 134 Panthaléon st
Frappier Louis, joiner, n 60 George Hypolite
Frechette Charles, shoemaker, r 169 St Dominique st
Frégeole Philippe, shoemaker, 135 St Dominique st
Friéreault M., cooper, r 18 Cadieux st
Frigon Pierre, contractor Upper Berri st
Gadoua Julien, saloonkeeper, 30 St Lawrence
Gagné J. Bte., laborer, r 64 Panthaléon st
Gagnon Jean, 70 St Lawrence st
Gagnon Jean C., advocate, 84 St Lawrence
Gagnon Trefflé, innkeeper, 51 St Lawrence
Galarneau A., quarryman, n 140 Cadieux st
Galarneau Joseph, laborer, 114 George Hypolite st
Galarneau Joseph, shoemaker, r 147 Cadieux
Galarneau Jos., trader, 11 St Jean Baptiste
Galarneau Michel, stonecutter, r 131 George Hypolite st
Gammache Ant., tailor, 50 St Dominique st
Gariepy Joseph, trader, 159 St Dominique st
Gascon Frs., laborer, 38 Cadieux st
Gascon Jos., laborer, 133 St Dominique st
Gauthier Clément, stonecutter, 39½ George Hypolite st
Gauthier Damase, plasterer, 122 St Lawrence
Gauthier Elie, 71 Clark st
Gauthier Emmanuel, storekeeper, 9 St Jean Baptiste st
Gauthier Frs, laborer, 206 George Hypolite
Gauthier Frs., storekeeper, 33 St Lawrence
Gauthier J. Bte., joiner, n 2 Panthaléon st
Gauthier Michel, carter, 116 George Hypolite
Gauthier Pierre, shoemaker, r 53 St Dominique st
Gauvreau Ant., carpenter, 169 St Dominique
Gauvreau Nar., lithographer, 180 St Dominique st
Gauvreau Nar., mason, 200 George Hypolite
Gauvreau Nor., butcher, 20 George Hypolite
Gauvreau Pierre C., shoemaker, 125 St Dominique st
Gauvreau Uldéric, shoemaker, 107 George Hypolite st
Geen Geo., sen., shoemaker, 17 St Lawrence
Geen Geo., of Geen & Bro., 8 St Dominique
Geen Wm., of Geen & Bro., 19 St Lawrence
Gendreau Guillaume, brushmaker, 72 George Hypolite st
Gendreau Guillaume, upholsterer, 72 George Hypolite st

BABCOCK FIRE EXTINGUISHERS AND SELF ACTING ENGINES.

HOUSE, 208 & 210 McGILL S

borer, n 64 George Hypolite
, r 100 George Hypolite st
es, mason, r 43 Jean st
, innkeeper, 39 St Lawrence st
, of Cable & Ford, office
Lawrence st
atie Maurice, carter, 1 Rachel
aborer, r 105 Clark st
printer, r 64 St Lawrence st
t, laborer, r 72 St Lawrence st
p., butcher, 51 St Dominique st
, wood dealer, 165 St Dominique
Bte., shoemaker, r 119 St D

sile, gardener, r 6 Cadieux st
., laborer, n 19 Marie Anne st
., mason, 134 Panthaléon st
is, joiner, n 60 George Hypolite
arles, shoemaker, r 169 St Dom

lippe, shoemaker, 135 St Dominiq

., cooper, r 18 Cadieux st
e, contractor Upper Berri st
en, saloonkeeper, 30 St Lawrence
., laborer, r 64 Panthaléon st
n, 70 St Lawrence st
n C., advocate, 84 St Lawrence
fflé, innkeeper, 51 St Lawrence
A., quarryman, n 140 Cadieux st
Joseph, laborer, 114 George Hy

Joseph, shoemaker, r 147 Cadieux
Jos., trader, 11 St Jean Baptiste
Michel, stonecutter, r 131 Ge
st
Ant., tailor, 50 St Dominique st
seph, trader, 159 St Dominique st
., laborer, 38 Cadieux st
., laborer, 133 St Dominique st
lément, stonecutter, 39½ George

amase, plasterer, 122 St Lawrence
lie, 71 Clark st
Emmanuel, storekeeper, 9 St J
st
rs, laborer, 206 George Hypolite
rs., storekeeper, 33 St Lawrence
. Bte., joiner, n 2 Panthaléon st
ichel, carter, 116 George Hypolite
ierre, shoemaker, r 53 St Domin

Ant., carpenter, 169 St Dominique
Nar., lithographer, 180 St D

Nar., mason, 200 George Hypolite
Nor., butcher, 20 George Hypolite
Pierre C., shoemaker, 125 St D

Uldéric, shoemaker, 107 George H

sen., shoemaker, 17 St Lawrence
of Geen & Bro., 8 St Dominique
of Geen & Bro., 19 St Lawrence
Guillaume, brushmaker, 72 Ge
st
Guillaume, upholsterer, 72 Ge
st

ACTING ENGINES.

BARRY & CAMPBELL, CARPET, OIL CLOTH & CURTAIN WAREHOUSE, 208 & 210 McGILL ST.

Gendreau Mrs. Marie, wid Guillaume, midwife, 72 George Hypolite st
Gendron Louis, shoemaker, r 192 George Hypolite st
Gendron Napoléon, laborer, r 129 St Dominique st
Germain Cyriac, mason, r 62 St. Lawrence st
Germain Joseph, mason, 30 Cadieux st
Germain Jos., mason, 58 Panthaléon st
Gernon Joseph, laborer, n 140 Cadieux st
Gervais Cyrille, lime burner, 120 Cadieux st
Gervais Jos., laborer, 187 George Hypolite st
Gervais Philippe, joiner, 115 Cadieux st
Gibeau Frs. X., bricklayer, 180 George Hypolite st
Gillot Frederic, mason, 16 St Dominique st
Gingras Antime, cigarmaker, r 105 Clark st
Gingras Auguste, grain merchant, Upper St Urbain, village, St Jean Baptiste
Gingras Frs., laborer, n 2 Panthaléon st
Gingras Isaïe, laborer, r 166 George Hypolite st
Gingras Joseph, laborer, r 4 St Lawrence st
Gingras Lambert, tobacconist, 153 St Dominique st
Gingras Pierre, laborer, 115 George Hypolite st
Girard Jean Bte., laborer, 95 St Dominique st
Girard Louis, gardener, 102 Cadieux st
Girard Mrs. A., wid Frs., 8 St Jean Baptiste st
Girard Philias, shoemaker, 190 St Dominique st
Girouard J. Bte., butcher, 87 St Dominique st
Giroux Pierre, bricklayer, 20 Cadieux st
Gladu Adolphe, grocer, 19 St Dominique st
Gladu Alfred, shoemaker, 142 George Hypolite st
Godard H., shoemaker, n 118 Panthaléon st
Godmer Alex., trader, 177 St Dominique st
Godmer Hyacinthe, carter, 170 George Hypolite st
Godmer Isidore, laborer, r 17 Mount Royal st
Godmer J. Bte, laborer, 172 George Hypolite st
Godmer Jos., grocer, 184 and 186 George Hypolite st
Godon Edward, joiner, 39 St Dominique st
Godon Pierre, shoemaker, r 53 George Hypolite st
Gohier Pierre, shoemaker, n 60 George Hypolite st
Gordon And., shoemaker, 151 George Hypolite st
Gordon Chs., shoemaker, 118 George Hypolite st
Gorree James, butcher, 80 Cadieux st
Gosselin Joseph, shoemaker, 110 George Hypolite st
Gougeon André, baker, r 85 St Dominique st
Gougeon Frs. X., wheelwright, 83 Cadieux st
Gouin Joseph, laborer, 67 St Lawrence st
Goure Alexis, shoemaker, 50 St Dominique st
Goussé Mrs. Agathe, wid Jacques, 93 George Hypolite st
Gratton Eusèbe, miller, 82 Panthaléon st
Gravel Adolphe, laborer, 95 George Hypolite st
Gravel Frs. X., cabinetmaker, 94 St Dominique st
Gravel J. Bte., laborer, 120 Panthaléon st
Gravel Jos. N., real estate agent, 105 Cadieux st
Gravel Mrs. Marguerite, wid Augustin, n 15 Marie Anne st
Gravel Pierre, dry goods, 130 St Lawrence st
GRAVELINE & LABELLE, restaurant, 121 St Lawrence st
Graveline Samuel, of Graveline & Labelle, 121 St St Lawrence st
Guay Ant., shoemaker, 5 George Hypolite st
Guay Joseph, laborer, 6 St Jean Baptiste st
Guenette Jean Bte., carter, 175 St Dominique st
Guérard Roch, laborer, 189 George Hypolite st
Guernon Jacob, carter, 6 St Dominique st
Guernon Jean, carter, 175 St Dominique st
Guernon Pierre, laborer, r 177 George Hypolite st
Guibord Charles, 16 St Jean Baptiste st
Guilbault Alfred, carter, 6 George Hypolite st
Guilbault Eugène, joiner, 194 George Hypolite st
Guilbault Ferdinand, laborer, 2 St Jean Baptiste st
Guilbault Frs. X., mason, opp 177 George Hypolite st
Guilbault Louis, carter, 29 George Hypolite st
Guilbault Pierre, marble cutter, 11 George Hypolite st
Guilbault Rodolphe, storekeeper, 26 George Hypolite st
Hamelin Michel, laborer, 176 St Dominique st
Hammorrenzer Chs. B., gardener, 160 George Hypolite st
Healy Edward, laborer, 69 Clark st
Hébert Eugene, blacksmith, 151 St Lawrence st
Hicks Emmanuel, joiner, 128 Mount Royal st
Hogue Adolphe, carter, 129 Cadieux st
Hogue Antoine, grocer, 12 Cadieux st
Hogue James, policeman, 119 George Hypolite st
Hogue Jos., laborer, 161 St Dominique st
Hogue Pierre, shoemaker, r 122 Cadieux st
Holmes Mrs., wid Ths., 66 St Lawrence st
Hormidas Louis Carmel, 88 St Lawrence st
Hotte Hilaire, carter, 179 George Hypolite st
Houle Barthelémy, 44 Cadieux st
Houle Nap., hatter, 79 Cadieux st
Hoxney James, blacksmith, 101 Cadieux st
Hudon Siméon, printer, 149 Cadieux st
Hulbig Christian, furrier, 32 St Dominique st
Huot Adolphe, cabinetmaker, r 88 George Hypolite st
Huot Adolphe, mason, r 202 George Hypolite st
Huot Alp., shoemaker, 97 George Hypolite st
Huot Augustin, carter, r 199 St Dominique st
Huot F., carter, 68 George Hypolite st
Huot J. Bte., mason, 88 George Hypolite st
Huot Jos., shoemaker, r 126 George Hypolite st
Huot Louis, carter, r 24 Cadieux st
Huot Mrs. Philomène, wid Jos., shoe store, 95 St Lawrence st
Huot Onézime, joiner, opp 179 George Hypolite st
Huot Pierre, 26 Cadieux st
Hupé Damase, butcher, 101 St Dominique st
Hurtubise Edmond, storekeeper, 15 George Hypolite st
Husereau Jean Bte., laborer, r 145 George Hypolite st
Jallet Nap., messenger, 149 St Lawrence st
Jasmin J. Bte., laborer, r 132 Cadieux st
JAY PIERRE E., engineer and machinist, inspector of the engines of St J. Bte. village, 143 St Lawrence st

OFFICE VICTORIA SQUARE. HOMER BAKER, GENL. AGT. FOR CANADA. See page 249.

BARRY & CAMPBELL, CARPET, OIL CLOTH & CURTAIN WAREHOUSE, 208 & 210 McGILL ST

Jetté Ol., tinsmith, 101½ St Lawrence st
Jetté Paul, carpenter, 52 Panthaléon st
Jobin Pierre, laborer, 132 Cadieux st
Johnson Mrs. Jane, wid Geo., 36 St Lawrence st
Johnson Wm., stonecutter, r 167 St Dominique st
Jolein Jos., joiner, 19 Marie Anne st
Jolicœur J. Bte., laborer, r 23 St Lawrence st
Joly François, laborer, 122 Cadieux st
Joly Louis, laborer, bds 165 George Hypolite st
Jones Daniel, blacksmith, 25 St Lawrence st
Joutras Mrs. M., wid Frs. X., 156 George Hypolite st
Jubinville Théophile, laborer, r 29 George Hypolite st
Julien Mrs. Julie, wid Jos., r 69 St Dominique st
Juteau J. Bte., laborer, 61 St Dominique st
L'Abbé Pierre, tin roofer, 54 St Lawrence st
Labelle Alex., laborer, 38 George Hypolite st
Labelle Ant., mason, r 104 George Hypolite st
Labelle Frs. X., laborer, 163 George Hypolite st
Labelle Geo., hotelkeeper, 128½ St Lawrence st
Labelle Joseph, 51 St Dominique st
Labelle Paul, shoe store, 105 St Lawrence st
Labelle Pierre, laborer, r 26 Cadieux st
Labelle Régis, shoemaker, 43 Clark st
Labelle V., printer, r 62 Panthaléon st
Labossière Frs. X., painter, 72 Cadieux st
Labossière Prosper, restaurant, 23 St Lawrence st
Labranche Dolphus, laborer, r 101 George Hypolite st
Labranche Mrs. Frs. X., carpenter, r 114 St Lawrence st
Lacas Pierre, wood dealer, 35 Cadieux st
LACHANCE NAPOLEON, dealer in fruits, vegetables, poultry, fish, crockery, jewellery, confectionery, preserves, honey, wool, socks, mittens, &c., &c., the first six tables on the St Jean Baptiste market, h 24 Upper St Elizabeth st
Lachapelle Frs., trader, 157 St Lawrence st
Lachapelle Jos., carpenter, 8 Cadieux st
Lacombe Jos., carter, 182 George Hypolite st
Lafantaisie Maurice, laborer, 133 St Dominique st
Laflamme Israël, barber, 14 St Dominique st
Lafleur Frs., stonecutter, 11 Jean st
Lafleur Thomas, shoemaker, n 149 George Hypolite st
Laforce Hypolite, shoemaker, 123 St Dominique st
Laforest Félix, plasterer, r 105 Clark st
Laframboise Mrs. Léocadie, wid Calixte, r 63 George Hypolite
Lagarde Léon, shoemaker, 40 Cadieux st
Lagrenade E., trader, 2 Cadieux st
Lahaie Ant., laborer, 10 Panthaléon st
Lajeunesse Félix, file grinder, r 67 George Hypolite st
Lajoie Félix, storeman, r 36 George Hypolite st
Lalonde Israël, 98½ St Lawrence st
Lambert J. Bte., carter, 33 St Dominique st
Lamontagne Louis J., contractor, Upper St Denis st
Lamothe Chs., laborer, r 161 St Dominique st
Lamothe Lazare, trader, 33 Cadieux st
Lamothe Marcel, laborer, r 42 Panthaléon st
Lamouche Nar., carter, 43 St Dominique st
Lamoureux Nap., printer, 9 Jean st
Langlois Isaïe, shoemaker, r 100 St Lawrence st
Lanthier Isaïe, shoemaker, r 100 St Lawrence st
Lantier Célestin, shoemaker, 134 Panthaléon st
Lantier Joseph, cooper, 143 George Hypolite st
Lantier Mrs. Marguerite, wid Isidore, 143 George Hypolite st
Lantier Théophile, shoemaker, 166 George Hypolite st
Lapierre Adolphe, carter, 6 Panthaléon st
Lapierre Ambroise, laborer, 5 Clark st
Lapierre Benjamin, mason, r 62 St Lawrence st
LAPIERRE DR. JOS. A., chemist and druggist, 82 St Lawrence st
Lapierre Frs. X., 87 George Hypolite st
Lapierre Joseph, carter, 87 George Hypolite st
Lapierre Jules, baker, 17 St Dominique st
Laplante Vital, carter, r 1 George Hypolite st
Laplante Vital, laborer, 2 Panthaléon st
Lapointe Cyrille, laborer, 68 St Lawrence st
Lapointe Frs., mason, 68 Panthaléon st
Lapointe J. Bte., carpenter, r 181 George Hypolite st
Lapointe Louis, carpenter, r 115 St Dominique st
Laporte Alfred, hotelkeeper and grocer, 7 George Hypolite st
Laporte J. Bte., carter, 27 St Dominique st
Laporte Mrs. Marie, wid Ant., 15 Marie Anne st
Larin Jos., carter, 63 George Hypolite st
Larin Onézime, joiner, n 19 Marie Anne st
Larin Thomas, joiner, n 19 Marie Anne st
Larivière Jas., shoemaker, 113 St Dominique st
Larivière Mrs. Marguerite, wid Joseph, midwife, 43 Cadieux st
Larocque Mrs. Frs. X., 124 Cadieux st
Larose Félix laborer, 43 George Hypolite st
Larose J., laborer, n 4 Rachel st
Larose Joseph P. C., storekeeper, 115 St Lawrence st
Latour Theo., laborer, 86 George Hypolite st
Latreille Frs., stonecutter, 66 George Hypolite st
Laurence Alexis, storekeeper, 73 St Dominique st
Laurence Jos., carter, 127 St Dominique st
Laurence Marc, laborer, 81 St Dominique st
Laurent Mrs. Célina, wid Frs., 3 St Jean Baptiste st
Laurier Ubalde, joiner, 36 Cadieux st
Lauzon Antime, plumber, bds r 53 George Hypolite st
Lauzon Felix, mason, 54 George Hypolite st
Lauzon Felix, mason, r 36 St Dominique st
Lauzon Jos., joiner, 171 St Lawrence st
Lauzon Jos., stonecutter, 168 George Hypolite st
Lauzon Louis, laborer, r 1 George Hypolite st
Lauzon Narcisse, milkman, 155 St Dominique st
Laverdure Adolphe, stonecutter, 2 Rachel st
Laverdure Jos., mason, 12 George Hypolite st
Lavigne Emile, butcher, 129½ St Lawrence st
Laviolette Ed., stonecutter, 79 St Dominique st
Laviolette Frs. X., butcher, 121 Cadieux st
Leathed John, laborer, r 40 Panthaléon st
Leblanc Adolphe, tinsmith, 28 St Lawrence st
Leclaire Damase, joiner, 163½ George Hypolite st
Lecomte Edouard, tobacconist, 14 St Dominique st
Lecomte Elzéar, shoemaker, 41 Cadieux st

PABCOCK FIRE EXTINGUISHERS, AND SELF ACTING ENGINES.

ARRY & CAMPBELL, CARPET, OIL CLOTH & CURTAIN WAREHOUSE, 208 & 210 McGILL ST.

ecomte Jérôme, roofer, 120 George Hypolite st
educ Flavien, blacksmith, 145 George Hypolite st
educ Miss S., seamstress, 181 St Dominique st
educ Prospere Moïse, St Jean Baptiste Carriage factory and livery stables, 145 George Hypolite st, h 145 George Hypolite st
ee John, contractor, 110 Cadieux st
efebvre Jos., policeman, St Elizabeth st
efebvre Léandre, laborer, 84 Panthaléon st
efebvre Paul, clockmaker, 11 St Lawrence st
efebvre Victor, laborer, 43 Jean st
egault dit Deslauriërs —, storekeeper, opp 200 George Hypolite st
egault Eustache, laborer, r 71 St Dominique st
emay dit Délorme J. Bte., blacksmith, 1 Clark st
emay dit Délorme Félix, blacksmith, 196 St Dominique st
emay dit Délorme Félix, laborer, 155 St Dominique st
emay Frs. X., laborer, r 191 St Dominique st
emay Jos., carter, r 147 Cadieux st
emay Ol., laborer, 69 Clark st
emay Pierre, laborer, 5 St Dominique st
emieux Adolphe, carter, 12 St Dominique st
emieux Louis, carter, St Jean Baptiste st
emire Mrs. Judith, wid Louis, 171 St Dominique st
onard Stanislas, saloon, 99 St Lawrence st
epage Ovila, carter, 55 St Dominique st
eroux Mrs. Esther, wid Xavier, 84 Cadieux st
esage Siméon, hotelkeeper, 1 Market st
evesque Pierre, cooper, 9 St Lawrence st
moge David, carpenter, 131 George Hypolite st
moges Noël, 51 St Dominique st
oas Anselme, storeman, 126 George Hypolite st
ernoye Edouard, plasterer, 169 St Lawrence st
ngpré Arthur B., advocate, 86 St Lawrence st
ocarie James, laborer, r 182 George Hypolite st
ckay Stephen, horse dealer, 103 Cadieux st
Cann James, shoemaker, r 122 Cadieux st
Caughan John G. B., shoemaker, 98 St Lawrence st
Connell John, 81 St Lawrence st
Connell John B., M.D., C.M., 57½ St Lawrence st
CONNELL WM., land surveyor, 81 St Lawrence
her Alex., laborer, 137 St Dominique st
her Louis, carter, 83 George Hypolite st
heu Louis, joiner, 143 Cadieux st
lloux Chs., shoemaker, 173 St Dominique st
lloux Joseph, shoemaker, r 189 George Hypolite st
inville Michel, shoemaker, St Elizabeth st
inville Michel, trader, n 140 Cadieux st
inville Philias, notary, Rachel st
inville Pierre, stonecutter, St Elizabeth st
isonneuve Thomas, joiner, r 177 George Hypolite st
lbœuf J. Bte., beer driver, 75 St Dominique st
lbœuf J. Bte., clerk, 161 St Lawrence st
LOUIN HONORE, shoe store, 13 St Lawrence st, h 140 Cadieux st
Malouin Mrs. Angèle, wid Ed., 93 St Dominique st
Manderville Frs. X., notary, 14 Cadieux st
Marchand Ol. N., bookkeeper, 78 St Lawrence st
Marcotte Cléop., joiner, r 72 St Lawrence st
Marcotte Fabien, laborer, 165 George Hypolite st
Marenzer Magloire, laborer, r 53 George Hypolite st
Marier Joseph, laborer, opp 165 St Dominique st
Marineau Aug., carter, 80 George Hypolite st
Marinier Beloni, carter, 76 George Hypolite st
Marino Amédée, shoemaker, 43 Panthaléon st
Marino Aug., shoemaker, 18 Cadieux st
Marino Camille, shoemaker, 167 St Dominique st
Marino Dieudonné, carter, 8 Cadieux st
Marino Jos., grocer, 21 St Dominique st
Marino Louis, slate roofer, r 93 George Hypolite st
Marino Pierre, carter, 56 Cadieux st
Martel Ant., shoemaker, opp 5 St Jean Baptiste st
Martel Frs. X., shoemaker, r 65 St Dominique st
Martin Alex., laborer, 8 Panthaléon st
Martin N., saddler, 62 George Hypolite st
Martineau Alfred, laborer, 102 St Lawrence st
Martineau Frs. X., carter, 163 St Lawrence st
Martineau Frs. X., shoemaker, 4 St Dominique st
Martineau Mrs. Catherine, wid Etienne, 141 St Lawrence st
Martineau Théophile, engineer, 10 St Dominique st
Mason Mrs. D., wid L., 110 George Hypolite st
Masson Guillaume, carter, 90 Cadieux st
Maurice Joseph, laborer, 20½ Cadieux st
Maurice Mrs. Joseph, midwife, 20½ Cadieux st
Maurice Sévère, laborer, r 145 George Hypolite st
Mayer Gilbert, grocer, 145 St Dominique st
Mayer Jos., joiner, r 2 St Dominique st
Mayer Joseph, stonecutter, 2 St Dominique st
Meakings Jos., carpenter, r 40 St Lawrence st
Meilleur Hilaire, laborer, 191 St Dominique st
Méloche Félix, mason, 58 Cadieux st
Merino Zotique, carpenter, 29 St Dominique st
Messier Pierre, laborer, 67 St Dominique st
Metcalf Richard, laborer, 95 Clark st
Meunier Abraham, carter, 151 St Dominique st
Meunier Isaac, joiner, 134 Panthaléon st
Meunier J., carter, 148 Cadieux st
Meunier Pierre, hotelkeeper, 108 St Lawrence st
Miller John, shoemaker, 39 St Dominique st
Miron Frs. X., carter, r 166 George Hypolite st
Miron J. Bte., laborer, 45 St Jean Baptiste st
Miron Jos., joiner, 118 Panthaléon st
Monette Félix, mason, r 196 St Dominique st
Monette Jos., carter, r 30 St Lawrence st
Monette Louis, laborer, r 181 George Hypolite st
Monette Robert, grocer, 188 George Hypolite st
Moquin Vital, laborer, 89 St Dominique st
Morache Noël, mason, 39 Cadieux st
Morin Jos., mason, 199 St Dominique st
Morin Pierre, laborer, r 104 George Hypolite st
Morisseau Mrs. Julie, wid Louis, seamstress, 22 Cadieux st
Morrison Andrew, of Andrew Morrison & Son, 43 St Lawrence st
Morrison Robert, of Andrew Morrison & Son, 43 St Lawrence st

OFFICE VICTORIA SQUARE. HOMER BAKER, GENL. AGT. FOR CANADA. See page 249.

BARRY & CAMPBELL, CARPET, OIL CLOTH & CURTAIN WAREHOUSE, 208 & 210 McGILL ST.

Murray J. Bte., joiner, n 14 Cadieux st
Myette Louis, laborer, r 83 Cadieux st
Nabasés Chs., r 45 St Jean Baptiste st
Nadon André, laborer, r 51 St Dominique st
Nadon Théodore, laborer, r 149 Cadieux st
Nantel Damase, carter, 3 George Hypolite st
Nantel Jos., carter, 137 St Lawrence st
Nantel Philias, shoemaker, r 146 George Hypolite st
NELSON CHARLES, house furnishing and shelf hardware, stoves, iron, coal, &c., 113 St Lawrence st, h 64 St Famille st
Nelson Walter Jas., hardware, 113 St Lawrence st
Neveux J. Bte., shoemaker, St Elizabeth st
Noble G., plumber, 56 Panthaléon st
NORMANDIN ADOLPHE, secretary-treasurer of municipality of St Jean Bte. village, secretary-treasurer of dissentient schools, office St Jean Bte. market, h 78 Cadieux st
Normandin Théophile, butcher, 147 Cadieux st
Ouelette Jos., laborer, 11 St Dominique st
Ouelette Pierre, laborer, r 46 George Hypolite st
Ouimet Basile, laborer, 5 Marie Anne st
Ouimet Edouard, laborer, 1 Clark st
Ouimet Alexandre H., of Ouimet & Beauvais, 35½ St Lawrence st
OUIMET & BEAUVAIS, dry goods, and merchant tailors, 35 St Lawrence st
Ouimet Cléophas, grocer, 150 George Hypolite st
Ouimet Damase, hotelkeeper, 3 St Lawrence st
Ouimet G., carter, 183 St Dominique st
Ouimet J. Bte., carter, r 189 George Hypolite st
Ouimet Jean Bte., laborer, r 165 George Hypolite st
Ouimet Léandre, laborer, r 88 Cadieux st
Ouimet Magloire, carter, 98 St Dominique st
Ouimet Mrs. Mélina, wid Louis, storekeeper, 147 St Dominique st
Ouimet Nap., shoemaker, 78 Panthaléon st
Ouimet Ovide, trader, 59 St Dominique st
Ouimet S., carter, 4 Panthaléon st
Pagé Eelix, laborer, 176 George Hypolite st
Pagé Israël, sculptor, 19 St Jean Baptiste st
Pagé Olivier, laborer, 19 St Jean Baptiste st
Pageau Charles, shoemaker, r 38 George Hypolite st
Paiement J. Bte., shoemaker, r 97 Clark st
Papineau V., tinsmith, 54 Panthaléon st
Paquet Chs., carter, 99 Cadieux st
Paquet Chs., mason, 37 Cadieux st
Paquette Eusébe, carter, 15 St Dominique st
Paquette Frs., laborer, 17 Jean st
Paquette Frs. X, grocer, 2 George Hypolite st
Paquette J., laborer, 189 George Hypolite st
Paquette Jean, contractor, 7 Jean st
Paquette Louis, carter, 183 St Dominique st
Paquette Mrs. Louise, wid Amable, 8 Panthaléon st
Paquette Nap., furrier, 51 George Hypolite st
Paquette Nap., storekeeper, 81 Cadieux st
Paquette Pierre, grocer and stonecutter, 87 St Lawrence st
Paquette Roch, shoemaker, 38 St Dominique st
Parant Jos., storekeeper, 13 Cadieux st
Paré Jean Bte., shoemaker, 11½ George Hypolite st
Paré Jos., storekeeper, 46 George Hypolite st
Parent Antoine, laborer, r 121 Panthaléon st
Parent Célestin, plasterer, 17 Jean st
Parent Chs., grocer, 83 St Lawrence st
Parent J. Bte., carter, 39 George Hypolite st
Parent Michel, joiner, 101 Clark st
Parent Pierre, laborer, 52 Cadieux st
Paris Isaïe, shoemaker, 112 Cadieux st
Paris Jos., shoemaker, 109 Cadieux st
Pariseau Jos., trader and carriagemaker, 145 St Lawrence st
Pariseau Stanislas, blacksmith, 112½ St Lawrence st
Patrie Nap., laborer, r 165 George Hypolite st
Patry Jean, laborer, 144 George Hypolite st
Pauzé Eugéne, carter, 98 St Lawrence st
Payette Alphonse, bricklayer, 27 St Dominique st
Payton James, farmer, Drolet st
Pearson James, butcher, Upper St Urbain st
Pearson Moïse, shoemaker, 135 Cadieux st
Pearson Ovide, butcher, r 88 George Hypolite st
Pellerin Eugéne, clerk, 50 St Lawrence st
Pelletier Dolphus, shoemaker, 80 Panthaléon st
Pelletier Edmond, shoemaker, 1 St Lawrence st
PelletierJ. Bte. shoemaker, 83 Cadieux st
Pelletier Jos., shoemaker, 25 George Hypolite st
Pepin Chs., joiner, 20 Cadieux st
Pepin George, joiner, 36 St Dominique st
Pepin Gérasime, carter, 45 St Dominique st
Pepin Zéphirin, plasterer, r 62 George Hypolite st
Périard Camille, mason, 198 George Hypolite st
Perrault Charles, carpenter, r 11 George Hypolite st
Perrault Joseph, stonecutter, r 11 George Hypolite st
Perrin Emery, joiner, r 140 Cadieux st
Petelle Régis, butcher, 7 St Dominique st
Phillips Edward, cutter, 81 George Hypolite st
Pichette Jos., joiner, 60 George Hypolite st
Pigeon Frs. X., laborer, 140 George Hypolite st
Pigeon Hormisdas, stonecutter, 44 Panthaléon st
Pigeon Louis, carter, 100 Cadieux st
Pillotte Mrs. Cecille, wid Baptiste, r 163 George Hypolite st
PINSONNEAULT ARISTIDES, shoemaker, 5 Cadieux st
Plante Louis, shoemaker, 5 St Jean Baptiste st
Plante Onésime, storekeeper, 97 Cadieux st
Plouffe Jos., shoemaker, Cérat, st
Poirier Cyrille, joiner, 13½ Jean st
Poirier Jerémie, jun., joiner, 153 St Dominique st
Poirier Jerémie, sen., joiner, 15 Jean st
Poirier Miss Marie, bdg house, 15 Jean st
Poirier Stanislas, storekeeper, 60½ St Lawrence st
POITEVIN JOS. C., M D., physician and surgeon, 92 St Lawrence st
Police Station, 105 George Hypolite st

BABCOCK FIRE EXTINGUISHERS, AND SELF ACTING ENGINES.

ARRY & CAMPBELL, CARPET, OIL CLOTH & CURTAIN WAREHOUSE, 208 & 210 McGILL ST.

oulin Félix, cabinetmaker, r 195 St Dominique st
oulin Honoré, shoemaker, 89 St Lawrence st
révost Benj., shoemaker, 13 St Lawrence st
révost Célestin, stonecutter, 9 George Hypolite st
révost Chs., laborer, r 65 St Dominique st
révost Hypolite, limemaker, 84 Cadieux st
révost Jos., laborer, r 30 St Lawrence st
révost Joseph, limeburner, St Elizabeth st
révost Louis, laborer, 192 George Hypolite st
révost Mrs. Sophie, wid Léandre, St Elizabeth st
rice Mrs. Fanny, wid Jos., 103 St Dominique st
roulx And., shoemaker, 92 Panthaléon st
roulx Jos., carpenter, r 84 Panthaléon st
rovençal Jos., potashmaker, 40 George Hypolite st
rud'homme Cyrille, storekeeper, 13 George Hypolite st
rud'homme Nap., upholsterer, 72 George Hypolite st
atelle Alexis, grocer, 216 George Hypolite st
aymond Stanislas, laborer, r 177 George Hypolite st
aza Alphonse, architect, 153 St Lawrence st
aza Gustave, cabinetmaker, 116 Cadieux st
aza Hypolite, undertaker, 153 St Lawrence st
enaud Adolphe, joiner, 64 George Hypolite st
enaud Frs. X., joiner, 35 George Hypolite st
enaud Joseph, joiner, r 46 George Hypolite st
enaud Jos., shoemaker, 102 George Hypolite st
ieaume Ferd., shoemaker, 111 St Dominique st
hiad Mrs. Jane, wid Wm., 118 Cadieux st
ichard Ant., gardener, 98 Cadieux st
ichard Moïse, shoemaker, 96 Cadieux st
icher Christophe, joiner, 116 Panthaléon st
iendeau A., butcher, 48 Cadieux st
iendeau Ed., butcher, 48 Cadieux st
iendeau Elzéar, butcher, 48 Cadieux st
iendeau J. Bte., butcher, 48 Cadieux st
eutord Mrs. Marcelline, wid E., 39 Cadieux st
ivard Maxime, shoemaker, 48 St Lawrence st
ivard Pierre, laborer, 83 St Lawrence st
oberge B., grocer, St Elizabeth st
obert Alex., carter, n 60 George Hypolite st
obert Hyacinthe, laborer, 1 Clark st
obert Louis, barber, 138 St Lawrence st
obinson Ths., confectioner, 85 St Lawrence st
ochon Ant., driver, r 163½ George Hypolite st
ochon Jos., laborer, r 105 Clark st
ochon Olivier, laborer, r 105 Clark st
ochon Théophile, laborer, n 17 St Dominique st
ochon Treffé, marblecutter, 7 George Hypolite st
odier Edward, student, 113 George Hypolite st
odier Jos., carter, 113 George Hypolite st
oger Israel, carter, 139 Cadieux st
ose Chs., carter, 62 Cadieux st
ose Gilbert, baker, 41 Clark st
ose Théophile, plasterer, 62 George Hypolite st
ousseau Jos., cabinetmaker, 107 Cadieux st
oussin Jac., carpenter, 108 George Hypolite st
oy Aimé, grocer, 66 Cadieux st
oy Jean Bte., provision merchant, 44 St Lawrence st
oy Jos., cabinetmaker, 145 Cadieux st
abourin C., carter, 54 Panthaléon st
Sanders Clément, laborer, r 189 George Hypolite st
Sanders Michel, fruit dealer, 93 St Lawrence st
Sarazin Louis, laborer, 134 Cadieux st
Savard Mrs. Lucie, wid Joseph, 11½ George Hypolite st
Seers Geo., dry goods, 111 St Lawrence st
Shane Patrick, laborer, 67 St Lawrence st
Shaw Ambroise, brassfinisher, 134 St Lawrence st
Sigouin Alfred, laborer, 118 St Lawrence st
Sigouin Frederic, laborer, 118 St Lawrence st
Simard Aimé, laborer, 57 George Hypolite st
Simpson Alex., furrier, 1 Cadieux st
Sipling Joseph, bailiff, 101 St Lawrence st
St Amour Félix, shoemaker, 28 George Hypolite st
St Jean Alfred, trader, 2 Rachel st
ST JEAN BAPTISTE CHURCH, cor Rachel and Drolet sts
St Jean Jos., laborer, r 181 George Hypolite st
St Jean Magloire, baker, 47 Cadieux st
St Martin Alexis, shoemaker, r 143 Cadieux st
St Martin Mrs. Marie Anne, wid Alexis, r 143 Cadieux st
St Michel Aug., shoemaker, 165 St Dominique st
St Vincent Frs. X., carter, 187 St Dominique st
St Vincent Julien, carter, 193 St Dominique st
St Vincent Pierre, blacksmith, 216 George Hypolite st
Stethem Wm., 157 St Dominique st
Swallow Eugène A., of Villeneuve & Swallow, 40 St Lawrence st
Taft F. W., architect, 8 Jean st
Taillon André, 208 George Hypolite st
Taillon André, mason, 137 Cadieux st
Taillon Chs., baker, 53 Cadieux st
Taillon Jos., mason, 63 St Dominique st
Tassé Ol., innkeeper, 118 St Lawrence st
Tessier Frédéric, boot and shoe store, 114 St Lawrence st
Themins Jos., shoemaker, 11 Marie Anne st
Thérien Charles, laborer, n 109 Clark st
Thérien Fabien, baker, 4 Cadieux st
Thibault Bélonie, stonecutter, r 121 Panthaléon st
Thibault Chs., laborer, 15 Marie Anne st
Thibault Etienne, laborer, r 180 George Hypolite st
Thibault François, bailiff, n 2 Panthaléon st
Thibault Paul, carter, 141 St Lawrence st
Thivierge Sifroy, tinsmith, r 62 George Hypolite st
Thomas Octave, baker, 28 Cadieux st
Thomas Jos., of Thomas & Castle, 125 Cadieux st
Thomas Tous., baker, r 73 Cadieux st
Thompson John L., sen., 16 St Lawrence st
Thompson Jos., carter, 76 Cadieux st
Thornton Ed., pianomaker, 45 St Lawrence st
Tison J. Bte., carriagemaker, 37½ St Lawrence st
Torr Thos., baker, n 118 Panthaléon st
Tourville Mag., shoemaker, r 2 St Dominique st
Tourville Ol., carpenter, r 40 Panthaléon st
Turcot Sylvain, shoemaker, r 121 George Hypolite st
Turcotte Elie, joiner, 93 St Dominique st
Vachereau Isidore, trader, r 9 George Hypolite st

OFFICE VICTORIA SQUARE. HOMER BAKER, GENL. AGT. FOR CANADA. See page 249.

BARRY & CAMPBELL, CARPET, OIL CLOTH & CURTAIN WAREHOUSE, 208 & 210 McGILL ST.

Vaillancourt Benjamin, grain and flour store, 59½ St Lawrence st
Valade Basile, gardener, 6 Cadieux st
Valiquet Louis, laborer, r 13 George Hypolite st
Valiquette Albéric, wheelwright, 135 St Dominique st
Valiquette Alp., shoemaker, 106 George Hypolite st
Valiquette Barnabé, laborer, 132 St Lawrence st
Valiquette D., laborer, n 134 Panthaléon st
Valiquette Miss Adeline, r 69 St Dominique st
Valiquette Théo., laborer, 69 St Dominique st
Vallière Stanislas, trader, 152 St Dominique st
Vallières Antoine, boot and shoe store, 183 St Lawrence st
Vallières Frs. X., 181 St Lawrence st
VALLIERES OLIVIER, grocer and hotelkeeper, 185 St Lawrence st
Vallières Roch, limemaker, 167 St Lawrence st
Vanier Emilien, grocer, 21 St Lawrence st
Vary Siméon, shoemaker, 51 Cadieux st
Vaudry Jean Bte., 94 Panthaléon st
Vaudry J. Bte., laborer, n 60 George Hypolite st
Vendette Jos., watchmaker, 98 St Lawrence st
Vendette Luc, laborer, 47 George Hypolite st
Verdon Jean, butcher, 17 George Hypolite st
Vergègle Pierre, plasterer, 30 George Hypolite st
Versailles Joseph, carter, r 132 Cadieux st
Viau Augustin, laborer, 113 St Dominique st
Viau Augustin, sen., 92 George Hypolite st
Vien Pierre, shoemaker, 185 St Dominique st
Vilbon Achille, customs officer, 46 St Lawrence st
Vilbon Alfred M.D., 38 St Lawrence st
Vilbon Charles A., advocate and official assignee for the county of Hochelaga, 6 St James st, Montreal, h 155 St Lawrence st
VILLENEUVE JOSEPH OCTAVE, mayor of the municipality of St Jean Bte. village, dealer in groceries, wines, spirits and provisions, 146 St Lawrence st, cor Mile end, h Mount Royal avenue
Villeneuve Magloire, butcher, 122 St Lawrence st
Vincent Alexandre, shoemaker, r 148 Cadieux st
Vincent Balthazar, tailor, 19 George Hypolite st
Viger Louis, quarryman, 138 George Hypolite st
William Auguste, laborer, r 181 George Hypolite st
Wilson Mrs. Sarah, wid John, 61 Clark st
Wilson Ths., carpenter, 99 St Dominique st
Wohlhuter A., machinist, r 53 George Hypolite st
Wolff Nicaise, shoemaker, 99 Cadieux st
Wood Rémi, cooper, 11 St Lawrence st
Young Dr. Wm., 20 St Lawrence st

*TANNERY WEST.

A village forming part of the municipality of Montreal, between Montreal and Lachine, on the north side of the canal, county of Hochelaga. It contains two large brickyards, and an extensive manufactory of boots and shoes. The council for the municipality hold their meetings here on the first Monday of each month. It is one of the principal junctions and signal stations of the Grand Trunk railway, roads branching off from here east and west, and to Montreal and Lachine. Distant from Bonaventure depot 2 miles, from Lachine miles. Mail daily. Population about 5,000.

* Formerly called Tanneries des Rollands, also called St Henri. Tannery west is the name of the post office.

ACADEMIE DE ST HENRI, by the sisters St Anne, sister Marie Joseph Herman, superioress, St Pierre st
Alard Joseph, carpenter, St Philippe st
American Presbyterian Sunday School, St Henri st
Anderson John, clerk, St Henri st
Aubry Martial, currier, St Marguerite st
Augé Etienne, laborer, St Marguerite st
Barré Chs., butcher, St Henri st
Battle Miles, gardener, St Henri st
Baurrelle Célestin, carpenter, Langevin st
Beauchamp Adol., laborer, St Jean Baptiste st
Beauchamp Jules, shoemaker, Langevin st
Beaudin Pierre, brickmaker, St Henri st
Beaudoin C., jun., carpenter, St Philomène st
Beaudoin C., sen., carpenter, St Philomène st
Beaudoin Fabien, ship carpenter, St Henri st
Beausoleil Jos., joiner, St Germain st
Bélanger Maximin, laborer, Ste Marguerite st
Bélisle Narcisse, tinsmith, St Henri st
Benoit Frs. X., carter, St Marguerite st
Benoit Ignace, joiner, St Lemaire st
Benoit Pierre, contractor, Brodie st
Bergeron Jos., laborer, St Philippe st
Bernier Eusèbe, laborer, St Marguerite st
Bernier Jos., brickmaker, St Henri st
Berthiaume J. Bte., shoemaker, St Marguerite st
Bertrand Xavier, driver, St Philippe st
Bezener Samuel, grocer, St Philomène st
Birley Ed., clerk, Dominion immigration office St Henri st
Bisaillon Nicolas, laborer, Chaboillez st
Bissaillon Moïse, joiner, St Pierre st
Bissonnette Narcisse, blacksmith, St Philippe st
Bogue Henri, clerk, St Alphonse st
Boisvert Mrs. A., wid Frs. X., St Marguerite st
Bolduc Jean Baptiste, grocer, St Henri st
BONIN REV. JOSEPH, curate, St Henri st
Bonnean Pierre, blacksmith, St Henri st
Bouchard Louis, grocer, St Henri st
Boucher Frs., joiner, Lemaire st
Boucher Joseph, hairdresser, St Henri st
Boudrias Donat, shoemaker, St Marguerite st
Boudrias Gilbert, joiner, St Marguerite st
Boudrias Jos., shoemaker, St Germain st
Boudrias Louis, carpenter, St Marguerite st
Bourdon Joseph, trader, St Margaret st
Bourrell Célestin, carpenter, Langevin st
Bouthiller Alexis, miller, St Henri st
Brisebois Augustin, shoemaker, St Philomène st
Brisebois Louis, jun., nailer, St Philippe st
Brisebois Louis, sen., undertaker, St Philippe st
Brissette Hyacinthe, joiner, St Henri st
Brissette Romain, laborer, St Marguerite st
Brissette Simon, carpenter, Perrin st

BARCOCK FIRE EXTINGUISHERS, AND SELF ACTING ENGINES.

, 208 & 210 McGILL ST.

The council for the mu
eir meetings here on th
ach month. It is one o
ctions and signal station
nk railway, roads branch
e east and west, and t
bine. Distant from Bona
2 miles, from Lachine
r. Population about 5,000

HENRI, by the sisters S
Joseph Herman, superior

ter, St Philippe st
au Sunday School, St Hen

k, St Henri st
er, St Marguerite st
er, St Marguerite st
St Henri st
er, St Henri st
carpenter, Langevin st
aborer, St Jean Baptiste st
hoemaker, Langevin st
kmaker, St Henri st
carpenter, St Philomène
arpenter, St Philomène st
hip carpenter, St Henri st
er, St Germain st
laborer, Ste Marguerite st
smith, St Henri st
er, St Marguerite st
er, St Lemaire st
ractor, Brodie st
rer, St Philippe st
orer, St Marguerite st
naker, St Henri st
shoemaker, St Marguerite
river, St Philippe st
rocer, St Philomène st
Dominion immigration offi

aborer, Chaboillez st
iner, St Pierre st
e, blacksmith, St Philippe
St Alphonse st
id Frs. X., St Marguerite st
te, grocer, St Henri st
EPH, curate, St Henri st
cksmith, St Henri st
ocer, St Henri st
r, Lemaire st
irdresser, St Henri st
bemaker, St Marguerite st
oiner, St Marguerite st
maker, St Germain st
penter, St Marguerite st
ader, St Margaret st
arpenter, Langevin st
hiller, St Henri st
shoemaker, St Philomène
., nailer, St Philippe st
., undertaker, St Philippe
, joiner, St Henri st
aborer, St Marguerite st
rpenter, Perrin st

G ENGINES.

ARRY & CAMPBELL, CARPET, OIL CLOTH & CURTAIN WAREHOUSE, 208 & 210 McGILL ST.

Brodeur Narcisse, brickmaker, St Henri st
Brodie Mrs. A., wid Hugh, St Bonaventure st
Brodie Wm., trader, St Henri st
Brouillet Cyrille, laborer, St Henri st
Brouillet Frs., blacksmith, St Henri st
Brousseau Jos., trader, St Bonaventure st
Brousseau Mrs. Justine, wid C., Chaboillez st
Brousseau Olivier, shoemaker, Langevin st
Buthers John, laborer, Perrin st
Burrows Mrs. M. S., music teacher, St Henri n tollgate
Buschell Pat., engineer, St Henri st
Cabana Narcisse, driver, St Henri st
Cadieux Charles, laborer, St Marguerite st
Cantin Louis, carter, St Philippe st
Cardinal Joseph, laborer, St Marguerite st
Carignan David, wood merchant, Langevin st
Carlan Mrs. Eliza, wid Pat., Lemaire st
Carroll Mrs. Rose, wid Pat., St Henri st
Cartier Norbert, grocer, St Marguerite st
Casavant Louis, carter, St Philippe st
Caty Hormidas, joiner, Lemaire st
Caty Mrs. Aurélie, wid Alexis, Langevin st
Cavalier Frs. X., butcher, St Henri st
Cazelais Alp., grocer, St Henri st
Cazelais Frs. X., St Henri st
Cazelais Jean Bte., wood dealer, St Henri st
Cazelette Mrs. Théotiste, wid Jos., St Henri st
CHARBONNEAU EPHREM, groceries, wines, liquors, &c., cor Lemaire and Langevin sts
Charbonneau J. Bte., laborer, St Henri st
Charbonneau J. Bte., laborer, Chaboillez st
Charbonneau Joseph, agent, St Henri st
Charbonneau Venance, laborer, Bethune st
Charet Louis, carter, St Alphonse st
Charette Alphonse, mason, St Antoine st
Charette Jacques, laborer, Brodie st
Charland Pierre, engineer, St Philippe st
Charlebois Arsène, trader, St Henri st
Charlebois Chs., laborer, St Marguerite st
Charlebois Jos. O., assistant secretary-treasurer of the St Henry Branch office of the Artisan Mutual Building society, St Henri st, h St Augustin
Charon Félix, shoemaker, St Henri st
Charon Narcisse, grocer, St Henri st
Charrette Joseph, shoemaker, Brodie st
Chartrand Alp., shoemaker, St Marguerite st
Chartrand Désire, shoemaker, St Philippe st
Chartrand Jos., shoemaker, St Alphonse st
Chaussé J. Bte., joiner, St Marguerite st
Chenk Pierre, dry goods, St Henri st
Chenier Louis, laborer, St Henri st
Chicoine Alp., shoemaker, St Henri st
Chicoine Ernest, shoemaker, St Philippe st
Chicoine Oct., butcher, St Henri st
Chicoine Pierre, shoemaker, St Henri st
Christian Brothers' school, brother Elphinien, superior, St Henri st
Christmas Thomas Henry, cashier Ætna Life Insurance Co., St Henri st
Christmas Ths. J., hatter, St Henri st
City Omnibus Co. waiting room, St Henri st
City Passenger Railway Co. waiting rooms, St Henri st
Clé Toussaint, laborer, St Henri st
Clélier Ed., iron finisher, St Philippe st
Cleland Geo. R., clerk, St Henri st
Cleland Wm., patternmaker, St Henri st
Clément Jos., traveller, St Philippe st
Clément Pierre, barber, St Henri st
Clerault J. Bte., shoemaker, Langevin st
Clermont Hilaire, photographer, St Henri st
Cleroux Alp., founder, Langevin st
Cleroux Alp., laborer, Lemaire st
Cleroux Pierre, laborer, William st
Collison Harvey, waiter, St Marguerite st
Comb Henry, laborer, St Germain st
Corbeil Paul, trader, St Henri st
Côté Geo., plasterer, St Marguerite st
Côté J. Bte., plasterer, St Henri st
Cousineau Frs. X., gardener, St Pierre st
Cousineau J. Bte., shoemaker, Brodie st
Cousineau Pierre, laborer, Lemaire st
Crawford Mrs. R., wid James, Lemaire st
Crochetière Alfred, shoemaker, St Philippe st
Crochetière Ed., nailer, St Philippe st
Crochetière Joseph, cooper, St Philippe st
Cusson Onésime, laborer, St Philomène st
Cyr Adolphe, carpenter, Langevin st
Cyr J. Bte., carpenter, Langevin st
Dabien Elie, shoemaker, Perrin st
Dabin Edouard, grocer, St Henri st
Dagenais J. Bte., laborer, St Marguerite st
Dagenais Philippe, miner, St Philippe st
Daly W., clerk G.T.R., Mill st
Dandurand Pierre, G.T.R., St Alphonse st
D'Aoust Augustin, ship carpenter, St Philippe st
D'Aoust Barthélémi, carpenter, St Philippe st
D'Aoust Jean Bte., laborer, Brodie st
D'Aoust Mrs. M., wid François, William st
D'Aoust Mrs. M., wid Ths., St Henri st
D'Aoust Thomas, furrier, St Henri st
D'Aoust Trefflé, carter, Lemaire st
David Etienne, laborer, Ferdinand st
Davidson James, farmer, St Alphonse st
Day Daniel, gardener, St Henri st
Debien Adolphe, shoemaker, Bethune st
Debien Mrs. Marie, wid J. Bte., St Henri st
Décarie Jean, carter, St Henri st
Décarie Pierre, carter, Bethune st
Deguise Eugène, fruit store, St Henri st
Demers J. Bte., nailer, St Marguerite st
Demers J. Bte., jun., nailer, St Philippe st
Demers Rémi, painter, St Philippe st
Demers Silfroy S., laborer, St Bonaventure st
Desautels Luc, joiner, St Marguerite st
Deschambault Nicolas, carter, St Alphonse st
Deschambault Olivier, laborer, St Henri st
Deschamps Jos., carriagemaker, St Marguerite st
DESCHAMPS JOS. H., St Henri hotel and Lachine Stage depot, St Henri st
DESÈVE ALEXANDRE, sen., advocate, St Henri st
Desève Elie, jun., laborer, St Henri st
Desève Elie, sen., laborer, St Henri st
Desève Toussaint, St Henri st
Desjardins Anselme, clerk, St Marguerite st
Desjardins Damase, joiner, St Marguerite st
Desjardins Geo., joiner, St Marguerite st
Desjardins Louis, carpenter, St Marguerite st
Desjardins Ovide, carter, St Henri st
Desjardins Paul, laborer, St Marguerite st
Desjardins T., silver plater, St Marguerite st
Deslauriers Adolphe, laborer, Chaboillez st
Deslauriers Jos., carriagemaker, St Henri st

OFFICE VICTORIA SQUARE. HOMER BAKER, GENL. AGT. FOR CANADA. See page 249.

BARRY & CAMPBEL, CARPET, OIL CLOTH & CURTAIN WAREHOUSE, 208 & 210 McGILL ST

Desmarais O., photographer, St Henri st
Desnoyers Cyrille, brickmaker, St Henri st
Désormier Philias, storekeeper, St Henri st
Désormiers Abraham, saddler, St Alphonse st
Desormiers Joseph, shoemaker, St Henri st
Desrochers Adolphe, shoemaker, St Henri st
Desroches Amable, butcher, St Philippe st
Desroches Pierre, brakeman, St Philippe st
Desrosiers Eusèbe, blacksmith, Lemaire st
Desrosiers Louis A., notary, St Henri st
Desrosiers Speridion, brickmaker, St Henri st
De Varennes Amable, joiner, St Henri st
Dinen Mrs. C., wid Denis, storekeeper, St Marguerite st
Dion Damase, joiner, Ferdinand st
Dissentient school, St Henri st
Dominion Government Immigration station, J. J. Daly, agent, St Henri st
Donaldson Wm., trader, St Marguerite st
DORE JOSEPH H., fancy and staple dry goods, St Henri st
Doucet Elzéar, laborer, St Marguerite st
Douglass Robert A., laborer, St Marguerite st
Drolet M. J. Elzéar, professor of music, St Henri st
Dubé Guillaume, joiner, St Alphonse st
Dubé Théodore, laborer, Perrin st
Ducharme J. Bte., shoemaker, Lemaire st
Ducharme Louis, shoe store, St Henri st
Duclos Philippe, joiner, St Philippe st
Duclos Tous., laborer, St Marguerite st
Dufaure Chs., shoemaker, Lemaire st
Duffy Mrs. Jane, wid Christopher, Bethune st
DUGAS ADOLPHE, M.D., chemist and druggist, St Henri st
Dugas C. A., advocate, St Henri st
Dugas dit Labrèche J. Bte., nailer, St Marguerite st
Dumouchel Joseph, hotelkeeper, St Henri st
Dunn Duke Albert, butcher, St Philippe st
Dunn Thomas, laborer, Perrin st
Duquet N., St Philippe st
Durocher Jos., storekeeper, St Philippe st
Dussault Nap., shoemaker, Lemaire st
Duval J. Bte., laborer, St Marguerite st
Egan John, train despatcher, St Henri st
Ennis Asbald, laborer, Perrin st
Ethier Ant., boilermaker, Lemaire st
Falardeau Chs., sen., trader, St Henri st
Falardeau J. Bte., brakeman, St Marguerite st
Faron Léon, shoemaker, St Philippe st
Faron Léon, tailor, St Philippe st
FAURE FERDINAND, notary, house and land agent, inspector of Insurances and Building societies, postmaster, and office of the St Henry Branch office of the Artizans' Mutual Building society of Montreal, cor Hugh and St Henri sts
Fichaud Adolphe, grocer, St Henri st
Fichaud Ferd., trader, St Henri st
Fichaud Mrs. Catherine, wid Jos., St Henri st
Fichaud Tous., jun., carter, St Henri st
Fichaud Tous., sen., carter, St Henri st
Filiatrault Arthur, laborer, Perrin st
Filiatrault Mrs. A., wid Pierre, Brodie st
Filiatrault Prime, brakeman, St Marguerite st
Fitzgerald James, laborer, St Alphonse st
Forget Henri, carter, St Marguerite st
Forget Pierre, carpenter, St Henri st
Fox James, gardener, Bethune st
Fox Mrs. Bridget, wid John, St Marguerite st
Francœur Isidore, laborer, St Henri st
Francœur J. Bte., shoemaker, St Henri st
Francœur Mrs. L., wid Jean Bte., St Philippe st
Frappier Ant., laborer, St Philippe st
Frénière Stanislas, shoemaker, St Henri st
Gagnier Louis, trader, St Henri st
Gagnon captain Jos., St Marguerite st
Galletty John M., jeweller, Perrin st
Garant J. Bte., laborer, Ferdinand st
Gariépy Félix, joiner, St Philomène st
Garon François, carpenter, St Marguerite st
Garon Frs. D'Assise, carpenter, St Marguerite st
Gaudry J. Bte., cooper, St Marguerite st
Gaudry Joseph, boatman, St Philippe st
Gaudry Thomas, boatman, St Philippe st
Gauthier Oct., currier, St Philippe st
Gibson Richard, foreman, Ferdinand st
Girard Arséne, Upper Lachine tollgate, St Henri st
Girard Jos., jun., iron finisher, St Philippe st
Givogue J. Bte., laborer, St Philippe st
Gladu André, carter, St Pierre st
Glatz Melchior, trader, St Philippe st
Goderre Alexis, trader, St Henri st
Godin Isidore, painter, St Bonaventure st
Gohier Herminie, moulder, St Marguerite st
Gohier J. Bte., moulder, St Marguerite st
Gohier Sévère, carpenter, St Marguerite st
Gougeon Edouard, finisher, St Marguerite st
Gougeon Félix, storekeeper, St Henri st
Gougeon Moïse, grocer, St Henri st
Gougeon Xavier, laborer, Lemaire st
Goulette Télesphore, conductor G.T.R.
Gourre Jos., carter, St Henri st
Gourre Théophile, joiner, St Henri st
Goyer Pierre, laborer, Ferdinand st
Goyette Adolphe, brakeman, St Marguerite st
Gratton Célestin, laborer, St Henri st
Gratton Emmanuel, Langevin st
Gravel André, laborer, St Philippe st
Gravel Jérémie, engineer, St Philippe st
Grégoire Chs., tanner, St Marguerite st
Groulx François, joiner, St Henri st
Guay Abraham, Lemaire st
Guay J. Bte., tanner, Bethune st
Guillet Treffié, joiner, St Henri st
Hardisty Geo. W., trader, Lemaire st
Hardy Jos., cooper, Ferdinand st
Harnois Gédéon, butcher, St Philippe st
Harnois Nap., shoemaker, Brodie st
Harrison Robert, Ferdinand st
Hayer Louis, shoemaker, St Henri st
Hébert J. Bte., laborer, St Henri st
Hébert Jos., conductor G.T.R., St Philippe st
Hereux J. Bte., laborer, Chaboillez st
Hurley Morice, laborer, Lemaire st
Hurtubise Clément, butcher, St Philippe st
Hurtubise Dr. Eustache, St Henri st
Hurtubise Raphaël, St Philippe st
Imbeau dit Mantha G., trader, St Henri st
Imbeau dit Mantha Léon, brickmaker, St Henri st
Jackson Wm., carter, St Marguerite st
Jacob Jos., joiner, St Bonaventure st
Jacques Alfred, shoemaker, St Marguerite st
Jones Sherwood, clerk G.T.R., St Henri st
Jourdain J. Bte., carpenter, St Marguerite st

BABCOCK FIRE EXTINGUISHERS, AND SELF ACTING ENGINES.

RY & CAMPBELL, CARPET, OIL CLOTH & CURTAIN WAREHOUSE, 208 & 210 McGILL ST.

ville Moïse, carter, St Marguerite st
ny Mrs. Bridget, wid John, St Henri st
ary Michael F., grocer, St Henri st
lle Augustin, baker, St Philomène st
lle Félix, joiner, St Antoine st
lle Joseph, carter, St Marguerite st
lle Miss Adeline, dressmaker, St Henri st
ies of Ste Anne, sister Marie Joseph Hermar, perioress, St Pierre
onté Jos., moulder, St Marguerite st
onté Olivier, axemaker, St Philippe st
rosse Louis, laborer, St Marguerite st
haine Zotique, carter, Lemaire st
hapelle Norbert, carter, Lemaire st
oste Mrs. Adelaide, wid N., St Philippe st
oste Olivier, trader, St Marguerite st
amme J. Bte., wood dealer, St Philippe st
eur Ferd., shoemaker, St Philomène st
ernière Félix, shoemaker, St Henri st
ricain Ulric, trader, William st
assé Maxime, laborer, St Marguerite st
nie Venance, carter, Bethune st
ayes Onésime, carter, Bethune st
ie Maxime, shoemaker, Perrin st
berté Joseph, boatman, St Philippe st
onde Mrs. Philomène, wid F., St Philippe st
mière Zéphirin, confectioner, St Henri st
arre Ant., shoemaker, St Marguerite st
ontagne Hypolite, carpenter, Lemaire st
lerman Placide, carter, St Marguerite st
derville Stanislas, grocer, St Philomène st
glois Henri, grocer, St Marguerite st
rée Ed., blacksmith, St Henri st
PIERRE REV. P. L., parish priest, St Henri st
inte dit Audette—, trader, St Marguerite st
inte Jos., laborer, St Marguerite st
inte Ludger, blacksmith, St Philomène st
inte Maxime, laborer, St Marguerite st
airie Jos., cooper, St Marguerite st
nte Pierre, hotelkeeper, St Henri st
n Adolphe, city express, St Philippe st
vière Jos., shoemaker, St Philippe st
sse Ed., blacksmith, St Philippe st
ur Frs., carter, St Marguerite st
on Moïse, laborer, Langevin st
gne Narcisse, brickmaker, St Henri st
ie Isaac, brickmaker, St Henri st
anc Frs., shoemaker, St Philippe st
anc Moïse, grocer, St Henri st
aire Jos., butcher, St Philippe st
aire Moïse, laborer, St Philippe st
c Alp., grocer, St Henri st
c Frs. Xavier, laborer, St Henri st
c J. Bte., joiner, St Henri st
c Léon, laborer, St Marguerite st
c Maximin, shoemaker, St Germain st
c Napoléon, axemaker, St Philippe st
c Olivier, trader, Langevin st
c Paul, carter, Lemaire st
vre Daniel, shoemaker, St Henri st
vre Frederick, advocate, St Henri st
vre Stanislas, advocate, St Henri st
ré J. Bte., iron finisher, Lemaire st
ult dit Deslauriers Onézime, moulder, St rguerite st
y Séraphin, trader, St Marguerite st
ine Jos., storekeeper, St Henri st
r Alp., M.D., St Henri st
Lenoir Alp., painter, St Henri st
Lenoir Frs. X., joiner, St Philippe st
Lenoir Jos., M.D., St Henri st
Lenoir Mrs. Rachel, wid Daniel, St Henri st
Léonard Cyrille, augermaker, St Philippe st
Lepage Gilbert, painter, Lemaire st
Lepage Isidore, laborer, St Henri st
Lesage Toussaint, brickmaker, St Henri st
Lespérance Ludger, carpenter, St Marguerite st
Letourneux Chs. H., iron merchant, St Henri st
Léveillé Louis, shoemaker, Lemaire st
Lévesque Chs., baker, St Henri st
Lortie Chs., St Philomène st
Loucks Thaddeus S., agent G.T.R., St Philippe st
Lowe L. J. J., salesman, St Henri st
Lusignan Cyrille, laborer, St Pierre st
Lusignan Joseph, carpenter, Lemaire st
Lussier Jos., shoemaker, St Marguerite st
Lussier Louis, joiner, St Philippe st
Lymburner Jos., silver plater, St Henri st
Lynch Mrs. Bridget, wid Dennis, St Henri st
McArthur James, printer, St Henri st
McCanlish John, shoemaker, Perrin st
McCanlish Wm., jun., ship carpenter, Perrin st
McCanlish Wm., sen., laborer, Perrin st
McCaughey Mrs. Isabella, wid James, grocery, St Henri st
McCleary Daniel, laborer, Bethune st
McCleary Robert, tanner, Bethune st
McEnven Joseph, finisher, St Philippe st
McDonald Ronald N., trader, St Henri st
McDonald Sam., St Henri st
McDonald W., engineer, St Marguerite st
McGreevey John, augermaker, St Henri st
McGreevey Pat., augermaker, St Henri st
Maheux Michel, laborer, St Marguerite st
Mailhot Edmond, shoemaker, St Henri st
Major Amédée, shoemaker, St Philippe st
Major Ephrem, machinist, St Philippe st
Major Mrs. Sophie, wid Pierre, St Philippe st
Malo Augustin, laborer, Langevin st
Mantha Léon, brickmaker, St Henri st
Maréchal Francis, brickmaker, St Henri st
Maréchal Louis, brickmaker, St Henri st
Maréchal Louis, laborer, St Henri st
Maréchal Ls., travelling clerk, St Marguerite st
Maréchal Nap., brickmaker, Notre Dame st
Marion Nar., trader, Lemaire st
Martin Germain, brickmaker, St Henri st
Martin Miss H., St Henri st
Martin Moïse, jun., baker, St Marguerite st
Martin Moïse, sen., laborer, St Marguerite st
Martineau Denis, tinsmith, St Henri st
Massie John, cooper, St Philippe st
Matte Maxime, shoemaker, Brodie st
May R. B., printer, St Henri st
Meaney Cornelius, clerk, Lemaire st
Miller Jos. E., dry goods, St Henri st
Mignault Guillaume, shoemaker, St Philippe st
Mitchell Ed., baker, St Henri st
Monette A., of Monette & Co., St Henri st
Monette & Co., hotelkeepers, St Henri st
Montreal Omnibus Co's., waiting room, St Henri st
Moran Philippe, laborer, Brodie st
Morgan John, butcher, St Philippe st
Morin Cyrille, shoemaker, St Philippe st
Morin Jos., shoemaker, St Philippe st
Morin Onésime, shoemaker, St Philippe st

OFFICE VICTORIA SQUARE. HOMER BAKER, GENL. AGT. FOR CANADA. See page 249.

IMAGE EVALUATION
TEST TARGET (MT-3)

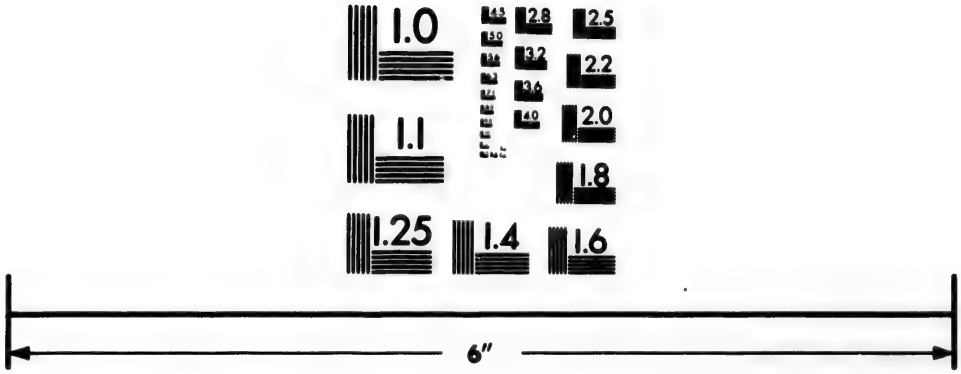

Photographic Sciences Corporation

23 WEST MAIN STREET
WEBSTER, N.Y. 14580
(716) 872-4503

1.0
2.8
2.5
3.2
3.6
2.2
2.0
1.8
1.6

1.1
1.0

BARRY & CAMPBELL, CARPET, OIL CLOTH & CURTAIN WAREHOUSE, 208 & 210 McGILL

Moss Thomas, shoemaker, St Henri st
Mulligan John, laborer, St Henri st
Nantel Magloire, joiner, Langevin st
Ouellet Alexis, carpenter, Bethune st
Ouellet Etienne, carpenter, St Marguerite st
Ouellette Mrs. Mélanie, wid Alexis, St Henri st
Ouellette Napoléon, laborer, St Marguerite st
Ouimet Joseph, carter, William st
Ouimet Magloire, laborer, St Philippe st
Palasse dit, Sanschagrin J. Bte, trader, St Henri st
Papin Louis, trader, St Henri st
Parent Louis, laborer, St Bonaventure st
Parent Pierre, laborer, St Marguerite st
Park John, horse dealer, St Alphonse st
Paulet Joseph, engineer, St Henri st
Payette Félix, conductor G.T.R, St Philippe st
Péladeau Amable, shoemaker, St Philippe st
Perreault Pierre, shoemaker, Lemaire st
PERREAULT REV., EDMOND curate, St Henri st
Phaneuf Alcime, shoemaker, St Marguerite st
Pharon Odilon, augermaker, St Philippe st
Philips Henry, gardener, St Marguerite st
Picard Louis, tobacconist, St Henri st
Picard Pierre, laborer, St Marguerite st
Piché J. Bte., laborer, St Marguerite st
Piché Louis, advocate, St Henri st
Piché Louis, laborer, St Marguerite st
Pickering Anselme, butcher, St Henri st
Pickering John, trader, St Henri st
Pickering Mrs. Emélie, wid Augustin, St Henri st
Pigeon Joseph, tinsmith, St Henri st
Pigeon Miss Cézarie, dressmaker, St Henri st
Poirier J. Bte., currier, St Philippe st
Poirier Magloire, mason, St Philippe st
Poirier Nazaire, mason, St Marguerite st
Poirier Séraphin, joiner, Langevin st
Poissant Dominique, laborer, St Henri st
Poitvin Joseph, laborer, St Henri st
Police station, Louis Elpide Charest, sergeant, St Henri st
Poliquin Telesphore, laborer, St Henri st
Power Patrick, gardener, St Henri st
PRESBYTERIAN CHURCH, St Henri st
Presseau dit Paschal Fabien, joiner, Lemaire st
Prevost F. X., laborer, Brodie st
Prevost Théophile, driver, St Philippe st
Proteau dit Bernard, laborer, St Marguerite st
Prudhomme Jacques P., cooper, St Marguerite st
Racicot Louis, brickmaker, St Henri st
Redman Mrs. Hannah, wid Wm., St Philippe st
Réelle Adolphe, shoemaker, St Henri st
Réelle Tous., shoemaker, St Henri st
Reeves Jos., laborer, St Philippe st
Richard J. Bte., carter, Lemaire st
Richard Jean Bte., carter, St Marguerite st
Robert David, painter, St Henri st
Robert Ludger, carriagemaker, St Henri st
Robert Simeon, wheelwright, St Henri st
Robillard Ant., carpenter, St Henri st
Robillard Gilbert, laborer, Lemaire st
Roch Amable, joiner, St Henri st
Roch André, laborer, St Henri st
Rochon Augustin, mason, St Marguerite st
Rochon Pierre, joiner, St Marguerite st
Rodgers Geo., cabinetmaker, St Philippe st
Rodrigue Pierre, trader, St Philippe st
Rolland Chs., trader, St Henri st
Rolland Gabriel, St Henri st
Rolland George, boatman, St Philippe st
Rolland George, finisher, St Marguerite st
Rolland Geo., hotelkeeper, St Henri st
Rolland J. Bte., brickmaker, St Henri st
Rolland Raphael, brickmaker, St Henri st
Rouleau Frs., laborer, St Philippe st
Ryan John, steamboat captain, St Philippe
Sanscartier Joseph, carter, St Philomène st
Sanscartier Julien, carter, St Philippe st
Sauvé Ed., carpenter, St Marguerite st
Sauvé Pierre, laborer, Lemaire st
Sauvé Théophile, traveller, St Philomène st
Selby Wm., St Alphonse st
Sénécal Désiré, laborer, St Henri st
Sénécal Dosithée, boatman, St Henri st
Sénécal Fabien, wheelwright, St Henri st
Sénecal Jean Bte., policeman, St Henri st
Sénécal Ludger, carter, St Marguerite st
St Denis Dom., shoemaker, St Germain st
St Denis Frs., baker, St Henri st
St Germain Jos., jun., cooper, St Henri st
ST HENRI CHURCH, Roman catholic
St Jacques Michel, laborer, St Philippe st
St Jacques Prudent, laborer, St Henri st
St Marie Ed., storeman, St Marguerite st
St Maurice Frs X., laborer, Bethune st
St Onge Charles, moulder, St Philippe st
St Onge Joachim, painter, St Marguerite st
St Onge Jos., laborer, St Marguerite st
St Onge Louis, bricklayer, Lemaire st
St Onge Louis, shipcarpenter, St Henri st
St Onge Michel, carter, Lemaire st
Stanyer Henry, oil refiner, St Philippe st
Stewart Thos. A., storekeeper, St Henri st
Surprenant Noël, laborer
Taillefer Jean, laborer, St Henri st
Taillefer Miss Adèle, St Henri st
Talbot Mrs. E. J., wid W., St Henri st
Tessier Louis, joiner, Brodie st
Tessier Pierre, carpenter, Langevin st
Thibert Moise, shoemaker, St Henri st
Tiant J. Bte., joiner, St Pierre st
Tourville Honoré, carpenter and storekeeper, Philippe st
Trudeau Philibert, laborer, St Marguerite
Trudel Eugène, agent, St Philippe st
Trudel Mrs. L., wid Ol., St Henri st
Trudel Nar., undertaker, St Henri st
Turbain Henry, machinist, St Henri st
Urbain George, laborer, St Philippe st
Verrette Louis, carpenter, St Marguerite st
Versailles Etienne, laborer, St Marguerite st
Vézina Césaire, laborer, St Henri st
Vézina Guillaume, finisher, St Philippe st
Viau Gédeon, laborer, Chaboillez st
Viau J. Bte., jun., joiner, St Pierre st
Viau J. Bte., sen., joiner, St Pierre st
Vincent Benoit, mason, Perrin st
Vincent Edmond, blacksmith, St Henri st
Vincent Théophile, carter, St Henri st
Vincent Théophile, nailer, St Philippe st
Warburton Thos., polisher, St Marguerite st
Wheatley Henry, miller, St Marguerite st
Wilkinson Fred., car inspector, St Philippe st
Wilscam Adolphe, butcher, St Henri st
Young Joseph, clerk, St Urbain st

BABCOCK FIRE EXTINGUISHERS, AND SELF ACTING ENGINES.

trader, St Henri st
el, St Henri st
ge, boatman, St Philippe st
ge, finisher, St Marguerite st
hotelkeeper, St Henri st
., brickmaker, St Henri st
ael, brickmaker, St Henri st
laborer, St Philippe st
teamboat captain, St Philippe
oseph, carter, St Philomène st
ulien, carter, St Philippe st
arpenter, St Marguerite st
, laborer, Lemaire st
hile, traveller, St Philomène st
St Alphonse st
ré, laborer, St Henri st
thée, boatman, St Henri st
en, wheelwright, St Henri st
Bte., policeman, St Henri st
iger, carter, St Marguerite st
m., shoemaker, St Germain st
., baker, St Henri st
Jos., jun., cooper, St Henri st
CHURCH, Roman catholic
Michel, laborer, St Philippe st
Prudent, laborer, St Henri st
., storeman, St Marguerite st
Frs X., laborer, Bethune st
arles, moulder, St Philippe st
achim, painter, St Marguerite st
s., laborer, St Marguerite st
uis, bricklayer, Lemaire st
uis, shipcarpenter, St Henri st
chel, carter, Lemaire st
nry, oil refiner, St Philippe st
os. A., storekeeper, St Henri st
Noël, laborer
an, laborer, St Henri st
iss Adèle, St Henri st
. E. J., wid W., St Henri st
is, joiner, Brodie st
re, carpenter, Langevin st
se, shoemaker, St Henri st
s, joiner, St Pierre st
Honoré, carpenter and storekeeper,
st
ilibert, laborer, St Marguerite
ène, agent, St Philippe st
L., wid Ol., St Henri st
, undertaker, St Henri st
nry, machinist, St Henri st
rge, laborer, St Philippe st
uis, carpenter, St Marguerite st
Etienne, laborer, St Marguerite st
aire, laborer, St Henri st
llaume, finisher, St Philippe st
n, laborer, Chaboillez st
., jun., joiner, St Pierre st
, sen., joiner, St Pierre st
hoit, mason, Perrin st
mond, blacksmith, St Henri st
éophile, carter, St Henri st
éophile, nailer, St Philippe st
Thos., polisher, St Marguerite st
enry, miller, St Marguerite st
Fred., car inspector, St Philippe st
olphe, butcher, St Henri st
ph, clerk, St Jrbain st

MISCELLANEOUS DIRECTORY.

THE QUEEN AND ROYAL FAMILY.

Her Majesty ALEXANDRINA VICTORIA, of the United Kingdom of Great Britain and Ireland, Queen, Defender of the Faith, born 24th May, 1819; succeeded to the throne 20th June, 1837, on the death of her uncle, King William IV.; crowned 28th June, 1838; married 10th Feb., 1840, to his late Royal Highness Francis Albert Augustus Charles Emmanuel, PRINCE CONSORT, DUKE OF SAXONY, PRINCE OF COBURG AND GOTHA, who was born 26th Aug., 1819; died 14th Dec., 1861. Her Majesty is the only child of his late Royal Highness, Edward Duke of Kent, fourth son of King George III., and has issue—

Her Royal Highness VICTORIA Adelaide Mary Louisa, PRINCESS ROYAL, born 21st Nov., 1840; married 25th Jan., 1858, to his Royal Highness the Crown Prince, (only son of the Emperor of Germany), and has had issue his Royal Highness Prince Frederick William Victor Albert, born 27th Jan., 1859; her Royal Highness Princess Victoria Elizabeth Augusta Charlotte, born 24th July, 1860; his Royal Highness Prince Albert William Henry, born 14th Aug., 1862; his Royal Highness Prince Francis Frederick Sigismund, born 15th Sept., 1864, died 18th June, 1866; her Royal Highness Princess Frederika Wilhelmina Louise Victoria, born 12th April, 1866; his Royal Highness Joachim Fred. Ernest Waldemar, born 9 Feb., 1868; her Royal Highness Sophie Dorothea Alice, born 14th June, 1870; his Royal Highness John, &c., born April, 1871, died on Good Friday, 1871; her Royal Highness Margaret Beatrice, born 22nd April, 1872.

His Royal Highness ALBERT EDWARD, PRINCE OF WALES, DUKE OF SAXONY, CORNWALL AND ROTHESAY, EARL OF DUBLIN, K.G., K.T., K.P., G.C.S.I., K.T.S., G.C.B., P.C., general, colonel of the 10th Hussars, and colonel-in-chief of the Rifle Brigade, born 9th of Nov., 1841; married 10th March, 1863, to the Princess Alexandra Caroline Mary Charlotte Louisa Julia, (born 1st Dec., 1844), eldest daughter of the King of Denmark, and has issue his Royal Highness Prince Albert Victor Christian Edward, born 8th Jan., 1864; his Royal Highness Prince Geo. Frederick Ernest Albert, born 3rd June, 1865; her Royal Highness Louise Victoria Alexandra Dagmar, born 20th Feb., 1867; her Royal Highness Victoria Alexandra Olga Mary, born 6th July, 1868; her Royal Highness Maude Charlotte Mary Victoria, born November, 1869, and Alex. John C. Albert, born April, 1871, died 7th April, 1871.

Her Royal Highness ALICE Maud Mary, born April, 1843; married 1st July, 1862, to his Royal Highness Prince Frederick William Louis of Hesse Darmstadt, K.G., and has issue Princess Victoria Alexandra Elizabeth Matilda Mary, born 5th April, 1863; Princess Elizabeth Alexandrina Louise Alice, born Nov., 1864; princess Irene Marie Louise Anna, born July, 1866; and prince Ernest Louis Charles Albert William, born 25th November, 1868; Fred. William, born 7th Oct., 1870, died 29th June, 1873; Princess Victoria A. H. L. B., born 6th June, 1872.

His Royal Highness ALFRED Ernest Albert, Duke of Edinburgh, Earl of Kent, and Earl of Ulster, K.G., K.T., P.C., born 6th Aug., 1844; captain Royal N., 23rd Feb., 1866, married 23rd Jan., 1874, the Grand Duchess Marie Alexandrowna, daughter of the Emperor of Russia.

Her Royal Highness HELENA Augusta Victoria, born 25th May, 1846; married 5th July, 1866, to major-general his Royal Highness Prince Frederick Christian Charles Augustus of Schleswig-Holstein, Sonderburg, Augustenbourg, K.G., and has issue Prince Christian Victor Albert Ludwig-Ernest Anton, born 14th April, 1867; Prince Albert John J.C.F.A.G., born 26th February, 1869; and princess Victoria Louise, born 3rd May, 1870, and Franzisha, born 14th July, 1872.

6. Her Royal Highness LOUISE Caroline Alberta born 18th March, 1848; married March 1st, 1871, to the Marquis of Lorne, M.P.

7. His Royal Highness ARTHUR William Patrick Albert, K.G., born 1st May, 1850, lieutenant Royal Artillery, 30th Oct., 1868; lieutenant Rifle Brigade, 1869.

8. His Royal Highness LEOPOLD George Duncan Albert, born 7th April, 1853.

9. Her Royal Highness BEATRICE Mary Victoria Feodore, born 14th April, 1857.

ROYAL PRINCES AND PRINCESSES.

His Royal Highness GEORGE Frederick Alexander Charles Ernest Augustus, DUKE OF CUMBERLAND, (Ex-KING OF HANOVER), K.G., G.C.H., cousin to Her Majesty; born 27th May, 1819; married 18th Feb., 1843, Princess Mary of Saxe Altenberg, and has issue, Ernest Augustus, born 21st Sept., 1845; Frederica, born 9th Jan., 1848; and Mary, born 3rd Dec., 1849.

Her Royal Highness AUGUSTA Wilhelmina Louisa, DUCHESS OF CAMBRIDGE, daughter of the Landgrave of Hesse-Cassel, born 25th July, 1797; married 7th May, 1818, the Duke of Cambridge (who died 8th July, 1850), and has issue—

1. His Royal Highness GEORGE William Frederick Charles, DUKE OF CAMBRIDGE, Field-marshal, Commanding-in-Chief, K.G., K.P., G.C.B., G.C.H., G.M.M.G., G.C.L.H., P.C., D.C.L., cousin to Her Majesty, born March 26th, 1819.

2. Her Royal Highness AUGUSTA Caroline Charlotte Elizabeth Mary Sophia Louisa, cousin to Her Majesty, born 19th July, 1822; married 28th June, 1843, Frederick, reigning Duke of Mecklenburg Strelitz, G.C.B., and has issue Adolphus Frederick, born 22nd July, 1848.

3. Her Royal Highness MARY Adelaide Wilhelmina Elizabeth, cousin to Her Majesty, born 27th Nov., 1833; married, 12th June, 1866, H.R.H. Francis Paul Charles Louis Alexander, Prince of Teck, G.C.B., and has issue H.R.H. Victoria, born 26th May, 1867; H.R.H. Adolphus, born 13th Aug., 1868, and H.R.H., Francis, born 9th Jan., 1870.

HER MAJESTY'S NEAR RELATIVES.

Half-Sister.—Daughter of the late Duchess of Kent by her first husband the reigning Prince of Leiningen, Anne Feodorowna Augusta Charlotte Wilhelmina, born 7 Dec., 1807, married, 18th Feb., 1828, Ernest Christian, Prince of Hohenlohe Langenberg, who died 12th April, 1860, and by him had issue—

1. Charles Louis William Leopold, born 25th Oct., 1829.

2. Herman Ernest Francis Bernard, Prince of Hohenlohe Langenberg, born 31st Aug., 1832, lieut. general in the Prussian service.

3. Victor Ferdinand Francis Eugene Gustave Adolphus Constantine Frederick Count Gleichen, born 11th Nov., 1833, Captain in the Royal Navy, Governor of Windsor Castle, married 26th Jan., 1861, Laura Williamina, youngest daughter of Admiral Sir George Seymour, and has issue.

4. Adelaide Victoire, born 20th July, 1835, married 11 Sept., 1856, Prince Frederick of Schleswig-Holstein, Sonderbourg-Augustenborg.

5. Feodore Victoire, born 7th July, 1839, married 23rd Oct., 1858, Prince George of Saxe Meiningen, and has issue.

Nephews.—1. His Serene Highness Ernest Leopold, reigning Prince of Leiningen, Captain in the Royal Navy, born 9th November, 1830, married 11th September, 1853, Princess Maria Amelia of Baden, and has issue a daughter, born 24th July, 1863, and a son, born 1865.

2. Edward Frederic, born 5th Jan., 1833, Captain Royal Imperial Guard of Austria.

DOMINION OF CANADA.

Seat of Government, Ottawa.

GOVERNOR GENERAL.

His Excellency the Right Honorable Earl of Dufferin and Clandeboye, Governor General of the Dominion of Canada.

Lieut. colonel H. C. Fletcher, Scots Fusilier guards, Governor's secretary and military secretary; lieut. F. R. Hamilton, 9th foot, aide-de-camp; lieut. colonel Bernard, lieut. colonel F. Cumberland, extra aides-de-camp; J. L. Pattisson, private secretary.

Deputy Governors to sign Money Warrants.—Wm. A. Himsworth and E. A. Meredith, LL.D.

LIEUTENANT GOVERNORS.

Their Honors the hon. John Crawford, Ontario; hon. Réné Edouard Caron, Quebec; hon. Adam G. Archibald, Nova Scotia; hon. S. L. Tilley, C. B., New Brunswick; hon. Sir Robert Hodgson, Knight, Prince Edward Island; hon. Alexander Morris, Manitoba and North West Territories; hon. J. W. Trutch, British Columbia.

COMMANDING HER MAJESTY'S FORCES IN BRITISH NORTH AMERICA.

Lieut. General O'Grady Haley.

PRIVY COUNCIL.

Minister of Justice and Attorney General, hon.——
Minister of Militia and Defence, hon. William Ross.
Minister of Customs, hon. Isaac Burpee
Minister of Finance, hon. Richard J. Cartwright.
Minister Public Works, hon. Alexander McKenzie.
Minister of Inland Revenue, hon. T. Fournier
President of the Privy Council, hon. L. S. Huntington.
Minister of Marine and Fisheries, hon. A. J Smith.
Postmaster General, hon. Donald A. Macdonald.
Minister of Agriculture, hon. Luc Letellier de St. Just.
Secretary of State for Canada, hon. R. W. Scott.
Minister of the Interior, David Laird.
Receiver General, hon. Thomas Coffin.

Officers.—Clerk of the Privy Council, Wm. A. Himsworth; assistant, J. O. Côté.

Clerks.—F. H. Himsworth, H. Alexander, Wm. Horace Lee, Lewis J. Burpee, and Frank Newby; M. Naughten, doorkeeper and messenger; Joseph Cairns, Bénoni Grenier and W. Groom, messengers.

Commissioner *per Dedimus potestatum.*—Wm. A. Himsworth.

GOVERNMENT DEPARTMENTS.

SEAT OF GOVERNMENT AT OTTAWA.

Governor General's Office.—Colonel Fletcher, secretary; Henry Cotton, chief clerk; John Kidd, first class clerk; F. D. Burrowes, second class clerk; Wm. Campbell, third class clerk; George Smith, messenger.

Department of Justice.—The Hon. ——, minister of justice, and Her Majesty's attorney-general of Canada; Hewitt Bernard, C.M.G., Q.C., deputy of the minister of justice; Hugh Richardson, barrister-at-law, chief clerk; F. White, A. Keefer, J. Leslie, J. H. Hall, clerks; G. Duval, clerk and private secretary to minister; P. Lynch and F. Curran, messengers.

Department of Militia and Defence.—Major Geo. Futvoye, deputy minister; Benjamin Sulte, Henry D. J. Lane, and J. R. E. Chapleau, clerks; John W. Gow, messenger. *Account Branch*—John Macpherson, chief clerk and accountant; C. H. O'Meara, F. X. Huot, W. H. Aumond, and A. Benoit; Napoléon Casault, messenger. *Store Branch*—Lieut.-Col. T. Wily, director of stores and keeper of militia properties; Chas. Walkem, G. Grant, D. A. Macdonald, Joseph Yeomans, clerks.

Adjutant General's Office.—Lieut.-colonel Walker Powell, acting adjutant general of militia of Canada; W. R. Wright, chief clerk; lieut.-colonel military secretary to adjt. general and 1st class Grant Seymour, 1st class clerk; F. X. Lamb 2nd class clerk, G. E. M. Sherwood, C. Jun Larose, and Colin Campbell, jun., 2nd class ——, superintendent of schools of military tion; A. Desève, clerk to superintendent of C. Dion, office-keeper; M. Ryan, messenger.

Inspector of Artillery and Warlike Stores colonel Thomas Bland Strange.

Deputy Adjutants-General.—Military district ber 1, lieut-col. John B. Taylor, London; district number 2, lieut.-col. William Smith Toronto; military district number 3, lieut.-c P. Jarvis, C.M.G., Kingston; military district ber 4, lieut.-colonel W. H. Jackson, Br military district number 5, lieut.-col. John C.M.G., Montreal; military district nu lieut.-colonel Antoine C. DeLotbinière H Montreal; military district number 7, lieut.-co Adolphe Casault, C.M.G., Quebec; military number 8, lieut.-colonel George J. Maunse dericton; military district number 9, lieut. John W. Laurie, Halifax; military district 10, lieut.-col. W. Osborne Smith, C.M.G., For military district number 11, lieut.-colonel Cha Houghton, Victoria; military district numb

Brigade Majors, Province of Ontario.—1st division, lieut.-col. James Moffat, London brigade division, lieut.-col. Robt. S. Service ford; 3rd brigade division, lieut.-col. F. Villiers, Hamilton; 4th brigade division, Toronto; 5th brigade division, lieut.-col. Britton Denison, Toronto; 6th brigade division col. Henry Smith, Cobourg; 7th brigade major W. P. Phillips, Kingston; 8th brigade sion, lieut.-col. major Gregor Mattice, Brockv

Brigade Majors, Province of Quebec.—1st division, lieut.-col. Thomas Bacon, Montre brigade division, lieut.-col. major the hon. M Aylmer, St Johns, Quebec; 3rd brigade division col. C. King, Sherbrooke; 4th brigade division col. Gustave d'Odet d'Orsonnens, Montreal; gade division, lieut.-col. Jas. W. Hanson, Rivers; 6th brigade division, lieut.-col. L. C deBellefeuille, St Hyacinthe; 7th brigade lieut.-col. Henry T. Duchesnay, Levis; 8th division, lieut.-col. E. Lamontagne, Quebec.

Brigade Majors, Province of New Brunswick brigade division, lieut.-col. James A. Inc Stephen; 2nd brigade division, lieut.-col. And Otty, St John; 3rd brigade division, lieut.-col McCulley, Chatham.

Brigade Majors, Province of Nova Sco brigade division, lieut.-col. Conrad Sawyer, 2nd brigade division, lieut.-col. Thomas Wolfville; 3rd brigade division, lieut.-col. C Read, Sydney, Cape Breton.

Brigade Major & Grand Trunk Railway —Major Pennyman W. Worsley, Montreal.

Paymasters.—Military district number one, F. B. Leys, London; military district numb major W. Norcott Alger, Toronto; military number three, lieut.-col. Maxwell W. Kingston; military district number four, Duncan MacDougall, Brockville; military number five, major T. Amyrauld, Montreal; district number six, captain William H. Montreal; military district number seven, W. H. Forrest, Quebec; military district eight, lieut.-col. W. T. Baird, Woodstock; district number nine, major Chas. J. Mac Halifax.

Department of Minister of Customs.—Hon Burpee, minister of customs; R. S. M. Bo commissioner of customs; J. Johnson, commissioner of customs; J. Drysdale, and accountant; P. C. Ryan and T. J. Watson accountants; J. W. Peachy, chief clerk com ence; J. R. Audy, clerk of seizures and for Mailleur, P. E. Sheppard, W. A. Bell, H. C. F. Stevens, J. Barry, G. M. Grant, G. V. D. S. Fairweather, Clarence H. Harding, F. A. C. Bleakney, G. H. Fawcett and W. Baker H. Kavanagh and J. J. Kerr, inspectors John Walls and P. Connolly, messengers.

Wright, chief clerk; lieut.-col. S
retary to adjt. general and 1st class
nour, 1st class clerk; F. X. Lamber
erk, G. E. M. Sherwood, C. Junot,
Colin Campbell, jun., 2nd class
rintendent of schools of military
ssève, clerk to superintendent of
lice-keeper; M. Ryan, messenger.

of Artillery and Warlike Stores.—
omas Bland Strange.

djutants-General.—Military distric
t-col. John B. Taylor, London; m
mber 2, lieut.-col. William Smith
military district number 3, lieut.-col.
C.M.G., Kingston; military district
at.-colonel W. H. Jackson, Broc
strict number 5, lieut.-col. John F
Montreal; military district num
nel Antoine C. DeLotbinière Hart
military district number 7, lieut.-col.
Casault, C.M.G., Quebec; military d
, lieut.-colonel George J. Maunse
military district number 9, lieut-c
Laurie, Halifax; military district n
ol. W. Osborne Smith, C.M.G., Fort
district number 11, lieut.-colonel Cha
n, Victoria; military district number

e Majors, Province of Ontario.—1st b
lieut.-col. James Moffat, London
division, lieut.-col. Robt. S. Service,
d brigade division, lieut.-col. V.
Hamilton; 4th brigade division, ve
5th brigade division, lieut.-col.
Denison, Toronto; 6th brigade division,
ry Smith, Cobourg; 7th brigade di
. P. Phillips, Kingston; 8th brigad
t.-col. major Gregor Mattice, Brock

le Majors, Province of Quebec.—1st b
lieut.-col. Thomas Bacon, Montre
division, lieut.-col. major the hon. M
St Johns, Quebec; 3rd brigade division
King, Sherbrooke; 4th brigade division,
tave d'Odet d'Orsonnens, Montreal; 5
vision, lieut.-col. Jas. W. Hanson,
6th brigade division, lieut.-col. L. C
euille, St Hyacinthe; 7th brigade d
l. Henry T. Duchesnay, Levis; 8th b
lieut.-col. E. Lamontagne, Quebec.

le Majors, Province of New Brunsw
division, lieut.-col. James A. Inc
; 2nd brigade division, lieut.-col. Ar
John; 3rd brigade division, lieut.-col
y, Chatham.

le Majors, Province of Nova Sco
division, lieut.-col. Conrad Sawyer,
gade division, lieut.-col. Thomas
e; 3rd brigade division, lieut.-col. C
rdney, Cape Breton.

le Major & Grand Trunk Railway B
Pennyman W. Worsley, Montreal.

asters.—Military district number one
eys, London; military district num
. Norcott Alger, Toronto; military
three, lieut.-col. Maxwell W.
n; military district number four,
MacDougall, Brockville; military
ive, major T. Amyrauld, Montreal;
number six, captain William H.
; military district number seven,
Forrest, Quebec; military distric
ut.-col. W. T. Baird, Woodstock;
number nine, major Chas. J. Ma

ment of Minister of Customs.—Ho
minister of customs; R. S. M. Bo
oner of customs; J. Johnson,
oner of customs; J. Drysdale, ch
untant; P. C. Ryan and T. J. Watte
nts; J. W. Peachy, chief clerk
R. Audy, clerk of seizures and for
P. E. Sheppard, W. A. Bell, H. C.
ns, J. Barry, G. M. Grant, G. V.
eather, Clarence H. Harding, F.
akney, G. H. Fawcett and W. Bak
nagh and J. J. Kerr, inspectors
ls and P. Connolly, messengers.

COLLECTORS OF CUSTOMS IN THE DOMINION.

orts and Collectors in the Provinces of Ontario and Quebec.

Those marked * are Warehousing Ports.

Amherstburg, E. Anderson
Belleville, Ant. Dixon
Brantford, D. Curtis, jr.
Brighton, Mirton K. Lockwood
Brockville, G. Easton
Burwell, E. A. Dunham
Chatham, J. G. Pennefather
Chippewa, C. St. G. Yarwood
Clarenceville, W. B. Patterson
Clifton, W. Leggett
Coaticook, W. S. Williams
Cobourg, G. Perry
Colborne, W. A. Rooth
Collingwood, J. R. Ferguson
Cornwall, R. K. Bullock
Cramahe, J. M. Merriman
Darlington, J. Rankin
Dover, T. B. Barret
Dundas, W. B. Gwyn
Dundee, E. D. Philips
Dunville, W. A. Macrae
Elgin, R. P. McMillan
Fort Erie, R. Graham
Frelighsburg, F. J. Parker
Gananoque, J. Ormiston
Gaspe, J. C. Belleau
Goderich, D. Doty
Guelph, E. Carthew
Hamilton, W. H. Kittson
Immingford, M. Sweet
Hope, E. J. W. Burton
Kingston, W. R. Mingaye
Ingville, S. A. King
Lacolle, A. Holden
Lindsay, D. Brown
London, J. B. Strathy
Magdalen Islands, J. J. Fox
* Montreal, W. B. Simpson
* Morrisburg, H. Carman
* Napanee, J. Benson
* New Carlisle, L. Robitaille
* Newcastle, F. Farncomb
* Niagara, W. Kirby
* Oakville, R. K. Chisholm
* Oshawa, C. Walsh
* Ottawa, Z. Wilson
Owen Sound, W. A. Stephens
* Paris, F. H. Haycock
Penetanguishene, W. N. Rutledge
* Percé, G. Le Boutillier
* Peterboro, C. Perry
Philipsburg, W. W. Smith
* Picton, J. S. Clute
Potton, Geo. Gunn
* Prescott, H. D. Jessup
* Quebec, J. W. Dunscomb
* Rimouski, P. L. Gauvreau
Rowan, P. Bennett
Russelltown, R. Rodgers
* St Catherines, J. Clark
* Sarnia, J. W. Verner
Saugeen, G. C. Douglas
* Sault Ste. Marie, J. Wilson
* Stanley, J. Finlay
Stanstead, C. S. Channell
* St. Johns, B. Burland
* Stratford, J. Hamilton
Sutton, B. Seaton
* Three Rivers, C. H. Godby
* Toronto, Jas. E. Smith
* Trenton,
* Wallaceburgh, C. Fraser
* Whitby, W. Warren
* Windsor, W. Benson
* Woodstock, W. H. Van Iugen

rts and Collectors of Customs, Province of Nova Scotia.

Amherst, N. Tupper
Annapolis, A. Fullerton
Antigonish, H. McPhie
Arichat, Simon Donovan
Baddeck, A. Cameron
Bridgetown, S Ruggles
Barrington, D. Sargent
Cornwallis, Ebenezer Rand
Digby, Botsford Vlets
Guysborough, J. A. Tory
Halifax, M. Macdonald
Lake Port, George Stalker
Londonderry, R. Dill
Liverpool, J. H. Freeman
Lunenburg, Ed. Dowling
* Margaretsville, D. W. Landers
* North Sydney, C. B. T. S. Bown
* Parrsborough, A. S. Townshend
* Pictou, D. McCulloch
* Port Hawkesbury, M. McDonald
* Port Hood, E. D. Tremaine
* Port Medway, Jos. J. Letson
* Shelburne, Jas. Muir
* Sydney, C.B., C. E. Leonard, jun.
* Weymouth, S. Jones
Windsor, Edw. O'Brien
* Yarmouth, T. E. Moberley

Ports and Collectors of Customs, Province of New Brunswick.

* Bathurst, F. Meahan
Bay Verte, W. Prescott
* Caraquette, J. G. C. Blackhall
* Chatham, D. Ferguson
* Dalhousie, W. Montgomery
* Dorchester, J. Hickman
* Fredericton, A. F. Street
* Hillsborough, William Wallace
McAdam Junction, S. Watts
* Moncton, J. Robertson
* Newcastle, R. B. Haddow
* Richibucto, Henry Livingston
* Richmond Station, J. T. Allan
* Sackville, J. D. Dixon
* Shediac, D. Hanington
Shippegan, P. J. N. Dumaresq
* St. Andrews, C. M. Gove
* St. George, James A. Moran
* St. John, J. R. Ruel
* St. Stephens, Henry Webber
* Welchpool, (Campo-Bello), John Farmer,
* West Isles, J. E. Dixon
* Woodstock, H. E. Dibblee

Manitoba.

Winnipeg, Geo. B. Spencer.

British Columbia.

Victoria, W. Hamley.

Prince Edward Island.

Charlottetown, D. Currie.

DEPARTMENT OF MINISTER OF FINANCE.—Hon. R. J. Cartwright, minister of finance; J. Langton, auditor and deputy head; Wm. Dickinson, deputy inspector general; Norris Godard, Dominion bookkeeper and chief clerk; T. Cruse, audit ledger; G. M. Jarvis, R. W. Baxter, J. A. Torrance, R. O'Rielly, and W. A. Geddes, asst. bookkeepers; M. A. Higgins, warrant clerk; J. A. Clayton, warrant book; hon. John Simpson, asst. auditor; J. Patterson, appropriation clerk; E. C. Barber and J. B. Simpson, auditing; T. D. Tims, financial inspector; Thos. Hector, insurance and statistics; T. Cross, statistical returns; W. A. Blackmore, clerk and private secretary to Minister of Finance; F. Toller, H. A. Jones, C. Ready, C. Webber, and W. Hatch, clerks outlying Provinces; Thomas Ross, chief clerk; W. L. Orde, clerk contingencies; C. J. Anderson, chief clerk; H. R. Fripp, C. J. Tasker, M. Lemon, P. A. Eagleson and H. T. Fosberry, clerks Savings Banks; A. Cang, G. Aumond, G. Y. Crookshank and H. H. Gray, clerks; P. Pender, J. Pender, and Thos. Coad, messengers.

DEPARTMENT OF PUBLIC WORKS.—Hon. A. McKenzie, minister of public works; W. Buckingham, private secretary to minister; T. Trudeau, deputy minister; F. Braun, secretary.

Engineering Branch.—J. Page, chief engineer; G. F. Baillairgé, assistant engineer; Chas. McCarthy, John Le B. Ross, draughtsmen; T. S. Scott, chief architect; S. McLaughlin, photographer.

Financial Branch.—J. Baine, bookkeeper and accountant; Octave Dionne and A. P. Bradley, assistant bookkeepers; J. W. Harper, clerk and paymaster.

Corresponding Branch.—T. B. French, J. F. N. Bonneville, C. F. Street, A. E. Evanturel, L. E. S. O. Chapleau, William J. Tilley, L. Lefebvre, Lucien N. Fortier, A. J. Duffy, L. D. Dion, L. H. Filteau and A. Fisher, clerks; H. A. Fissiault, law clerk; J. Deslaurier, M. Walsh, H. Potvin and T. Vincent, messengers.

J. Hurteau, W. Compton, J. Cowan and Charles Taylor, official arbitrators; F. H. Ennis, secretary.

DEPARTMENT OF INLAND REVENUE.—Hon. T. Fournier, minister of inland revenue; Alfred Brunel, commissioner; Edward Miall, jun., assistant; A. Graham, W. L. Heron, F. K. Blatch, C. E. Chubbuck, Alphonse Lucignan, Fred. Mason, Richard Nettle, William Himsworth, R. H. Teakles, P. M. Robin, Neil Stewart, F. R. Campeau and J. F. Shaw,

clerks; John Brunet, John Fowler and Geo. Fowler, messengers.

DEPARTMENT OF THE INTERIOR.—Hon. David Laird, minister of the interior and superintendent general of Indian affairs; E. A. Meredith, LL.D., deputy of the minister of the interior; M. G. Dickieson, private secretary and clerk; Wm. Howe, sen., 2nd class clerk.

Indian Branch.— ————, deputy superintendent; R. Sinclair, accountant; L. Vankoughnet clerk; J. V. Boucherville, translator, &c.; J. B. Butler assistant corresponding clerk; Frederick Smith, asst. accountant.

Ordnance and Admiralty Lands Branch.—W. F. Coffin, commissioner of ordnance and admiralty lands; F. P. Austin, clerk; H. Mills, bookkeeper; C. Rogers, lands bailiff and clerk.

Dominion Lands Branch.—Col. J. S. Dennis, surveyor-general; Andrew Russell, chief clerk; J. Johnson, F. Clayton, P. B. Symes, F. Checkley and T. Lacasse, draughtsmen; W. M. Goodeve, P. B. Douglass, N. Tétu, K. J. Henry, F. H. Cowper Cox and W. B. Richardson, clerks; D. Codd, agent, Winnipeg.

DEPARTMENT OF MARINE AND FISHERIES.—Hon. Albert James Smith, minister; Wm. Smith, deputy minister; W. F. Whitcher, commissioner of fisheries; John Hardie, chief clerk; Joseph Tomlinson, superintendent of lighthouses and constructive engineer; John Tilton, accountant and first class clerk; Wm. Loftus Magee and S. P. Bauset, first class clerks; William Steil Pettegrew and Frs. F. Gourdeau, sen. second class clerks; Wm. H. Alexander, Wm. Ed. Everest and Robert Norris Venning, jun. second class clerks; Arthur Chisholm, W. B. Carleton and James Brooke Halket, third class clerks; George Pidgeon Bliss, extra clerk and acting asst. engineer; Frederick Edmund Anthony Gautier, extra clerk and asst. translator; Jules Morin, messenger; J. U. Gregory, agent, Quebec; John H. Harding, agent, St. John, N.B.; Henry W. Johnston, agent, Halifax, N.S.; Jas. Cooper, agent, Victoria, B.C.; Jas. Mitchell, superintendent of lights for N.B., Newcastle, N.B.; John Kendrick, superintendent of lights for N.S., Halifax, N.S.; Edwin Shibley, superintendent of lights for Ontario, Ottawa; Captains Peter Astle Scott, R.N., chairman of board of examiners of masters and mates, and Geo. Mackenzie, examiner, Halifax, N.S.; E. D. Ashe, R.N., and Anselme, Marmen, examiners, Quebec; Joseph Prichard and David Cronk, examiners, St. John, N.B.; Samuel Risley, chairman of Board of Steamboat Inspectors; W. J. Meneilley, inspector, Toronto; W. M. Smith, deputy chairman of inspectors, St. John, N.B.; John Burgess, inspector, Montreal; Joseph Taylor, inspector, Kingston; X. Befort, inspector, Sorel; Jos. Samson, inspector, Quebec; W. H. Venning, inspector of fisheries, St. John, N.B.; N. Lavoie, commander of the Government vessel *La Canadienne*; Marmaduke Graham, commander of a Government steamer.

DEPARTMENT OF MINISTER OF AGRICULTURE.—Hon. Luc Letellier de St. Just, Minister of Agriculture; J. C. Taché, deputy to the minister; John Lowe, secretary; A. J. Cambie, patent clerk and acting chief clerk; F. J. S. Doré, first class clerk and accountant of Immigration Branch; rev. C. Tanguay, attaché; Stanislas Drapeau, D. Brymner, senior second class clerks; W. H. Johnson, C. C. Neville, S. Ferland, H. Casgrain, H. B. Small, junior second class clerks; N.F. Boissonnault, E. Tetu, D. Routhier, J. E. D'Auteuil, D. Lanigan, J. B. Jackson, J. F. Dionne, W. J. Lynch and Thomas McCabe, third class clerks; J. E. Lemieux, office-keeper; Joseph Leveillée, model repairer; J. Bolly, B. Moreau and J. B. Lacroix, messengers.

EMIGRATION DEPARTMENT.

Quebec.—L. Stafford, agent; A. Stein, assistant; P. Doyle, clerk; Wm. Anderson, interpreter; James Lilly, messenger; L. J. Roy, M.D., and A. Rowand, M.D., inspecting physicians.
Sherbrooke.—Hy. Hubbard, agent.
Montreal.—J. J. Daley, agent.
Ottawa.—W. J. Wills, agent.
Kingston.—R. Macpherson, agent.
Toronto.—J. A. Donaldson, agent.
Hamilton.—R. H. Rae, agent.
London, Ont.—A. G. Smyth, agent.
St. John, N.B.—Robert Shives.
Chatham, Miramichi, N.B.—Wm. Wilkinson.
Halifax, N. S.—E. Clay.
Fort Garry.—W. Hespeler, resident agent.

EMIGRATION AGENTS IN UNITED KINGDOM.

London, E. Jenkins, M.P., agent general for Dominion, 11 Adam Street, Adelphi W.C.; *Belfa* C. Foy, 11, Claremont Street. The following special agents: Thomas Connolly in connection w London Agency; G. T. Haigh, Liverpool; R. M doch, Glasgow; H. J. Larkin, South of Ireland; J. Richards, Channel Islands.

ON THE CONTINENT.—*Paris*, G. Bossange, 16 R du quatre Septembre. *Antwerp*, Richard Berns Marché au Chevaux.

QUARANTINE.

Grosse Isle.—F. Montizambert, M.D., medical s perintendent.
Halifax.—W. N. Wickwire, M.D., inspecting phy cian; Jas. Pitts, M.D., assistant.
St John, N.B.—G. J. Harding, M.D., inspecti physician; W. Harding, M.D., assistant.
Miramichi, N.B.—S. Lewin, M.D., inspecting ph sician.
Pictou, N.S.—W. E Cooke, M.D., inspecting ph sician.
Charlottetown, P.E.I.—G. T. Jenkins, M.D., inspe ing physician.

DEPARTMENT OF SECRETARY OF STATE OF CA ADA.—Hon. R. W. Scott, secretary of State.

Minister's Office.—E. J. Langevin, under secreta of State; Grant Powell, R. Pope, W. H. Jones, E. Steele, and I. M. Tetu, clerks; S. Tobin, clerk a private secretary to Secretary of State.

Registry Branch.—L. Catteller, deputy registra J. A. Belanger, E. Brousseau, H. J. Morgan, Burns, C. Ballentyne, A. G. Learoyd, and W. Gliddon, clerks.

Stationery Branch.—J. Young, J. Rhodes, T. Ro borough and T. Robertson, clerks.

Office of Queen's Printer.—Brown Chamberli C.M.G., Queen's printer; W. Gilddon, A. Potri and A. G. Kingston, clerks.

Messengers.—P. Logan, T. O'Keefe, J. Hegh and J. Larkin.

DEPARTMENT OF RECEIVER GENERAL.—Hon. Coffin, receiver general; T. D. Harrington, depu do; T. C. Bramley, chief clerk and bookkeeper; Lewis, bank account and debenture clerk; I Stanton, receipts clerk; L. F. Dufresne, Domin stock and Savings bank clerk; C. E. Turgeon, ass tant Dominion stock clerk; C. W. Shay, asst. debe ture clerk; F. Hunter, sub-accountant and assiev bookkeeper; J. B. H. Neeve, stamps and correspo dence clerk; J. R. Nash, warrant clerk; H. G. Du levie, sub-accountant; C. A. Gough, general cler I. F. Pellant, jr., temporary clerk; F. L. Casan office keeper and messenger; F. McCaffrey, me senger; Jas. McCaffrey, asst. messenger and firema

TREASURY BOARD.—John Langton, secretary; M. Courtney, accountant.

FINANCE OFFICERS, NOVA SCOTIA AND NE BRUNSWICK.—T. D. Tims, financial inspecto *Halifax.*—C. E. Ratchford, asst. receiver genera Sydenham Howe, auditor; J. R. Wallace, cashi Govt. Savings bank. *St. John*, N.B.—Wm. Sea auditor; R. W. Crookshank, asst. receiver general.

GEOLOGICAL SURVEY OF THE DOMINION OF CA ADA, Montreal.—Alfred R. C. Selwyn, F.R.S F.G.S., director; E. Billings, F.G.S., palæontologi Bernard J. Harrington, B.A., Ph. D., chemist a mineralogist.

SENATORS OF THE DOMINION OF CANAD

HON. PIERRE J. O. CHAUVEAU, SPEAKER.

NAME.	P. O. ADDRESS.
The Honorable	
Aikins, James Cox	Richview.
Alexander George	Woodstock, Ont.

A. G. Smyth, agent.
—Robert Shives.
michi, N.B.—Wm. Wilkinson.
—E. Clay.
V. Hespeler, resident agent.

AGENTS IN UNITED KINGDOM.

nkins, M.P., agent general for t
am Street, Adelphi W.C.; *Belfa*
emont Street. The following a
Thomas Connolly in connection wi
; G. T. Haigh, Liverpool; R. M
H. J. Larkin, South of Ireland;
annel Islands.

NENT.—*Paris*, G. Bossange, 16 R
ubre. *Antwerp*, Richard Berns
aux.

Montizambert, M.D., medical s

. Wickwire, M.D., inspecting phy
ts, M.D., assistant.
—G. J. Harding, M.D., inspecti
. Harding, M.D., assistant.
.—S. Lewin, M.D., inspecting ph

W. E Cooke, M.D., inspecting ph

P.E.I.—G. T. Jenkins, M.D., inspec

r OF SECRETARY OF STATE OF CA
W. Scott, secretary of State.
fice.—E. J. Langevin, under secreta
t Powell, R. Pope, W. H. Jones,
I. M. Tetu, clerks; S. Tobin, clerk a
ry to Secretary of State.
anch.—L. Catteller, deputy registra
r, E. Brousseau, H. J. Morgan,
lentyne, A. G. Learoyd, and W.
s.
branch.—J. Young, J. Rhodes, T. Ro
C. Robertson, clerks.
een's Printer.—Brown Chamberlin
n's printer; W. Gilddon, A. Potvi
ngston, clerks.
—P. Logan, T. O'Keefe, J. Hugh

T OF RECEIVER GENERAL.—Hon.
t general; T. D. Harrington, depu
nley, chief clerk and bookkeeper;
account and debenture clerk; I.
pts clerk; L. F. Dufresne, Dominio
ngs bank clerk; C. E. Turgeon, ass
stock clerk; C. W. Shay, asst. debe
Hunter, sub-accountant and assist
. B. H. Neeve, stamps and correspo
. R. Nash, warrant clerk; H. G. Du
untant; C. A. Gough, general cler
jr., temporary clerk; F. L. Cassa
nd messenger; F. McCaffrey, me
cCaffrey, asst. messenger and firema

OARD.—John Langton, secretary;
ccountant.

FFICERS, NOVA SCOTIA AND N
T. D. Tims, financial inspecto
E. Ratchford, asst. receiver genera
we, auditor; J. R. Wallace, cash
bank. *St. John*, N.B.—Wm. Sco
Crookshank, asst. receiver general.

SURVEY OF THE DOMINION OF CA
l.—Alfred R. C. Selwyn, F.R.
; E. Billings, F.G.S., palæontologi
rrington, B.A., Ph. D., chemist a

F THE DOMINION OF CANA

RE J. O. CHAUVEAU, SPEAKER.

ME.	P. O. ADDRESS.
Cox	Richview.
rge	Woodstock, Ont.
an, George William	Toronto.
chibald, Thomas D.	Sydney, C.B.
rmand, Joseph F.	Rivière-des-Prairies.
illargeon Pierre	Quebec, Q.
llerose, Joseph Hyacinthe	St. Vincent de Paul.
rson, James Rea	St. Catharines, Ont.
tsford, Amos Edwin	Westcock, Westmorland.
rinot, John	Sydney.
own George	Toronto.
reau, Jacques Olivier	Montreal.
mpbell, Alexander	Kingston.
rrall, Robert W. W.	Barkerville, B.C.
affers, William Henry	St. Césaire.
apais, Jean Charles	St. Denis, Kamouraska.
inic, Eugene	Quebec.
ristie, David	Paris, Ont.
urchill, Ezra	Hantsport, N.S.
chrane, Matthew Henry	Compton.
rmier, Charles	Plessisville.
rnwall, Clement Francis	Ashcroft, B.C.
Lery, Alexandre René C.	Quebec.
ver, James	St. John, N.B.
ckey, Robert B.	Amherst.
kson, Walter Hamilton	Niagara.
mouchel, Léandre	Longueuil.
rguson, John	Bathurst.
rier, James	Montreal.
st. Billa	Belleville.
ver, A. B.	Waterloo, Que.
rard, Marc Amable	St. Boniface, Man.
ser, John	Sunbury, N.B.
vremont, Jean Baptiste	Sorel.
milton, John	Kingston.
milton, John	Hawkesbury.
rland, Thomas Heath	Charlottetown, P.E.I.
rborne, Thomas Poore	Charlottetown, P.E.I.
en. Robert Leonard	St. John, N.B.
mes, John	Pictou.
lbach, Henry A. N.	Lunenburg, N.S.
nr, Sir Edward	Halifax.
ssé, Louis	Beauharnois.
ard, Elijah	London, Ont.
ellier de St Just, Luc	Rivière-Ouelle.
donald, William John	Victoria, B.C.
rlane, A.	Wallace, N.S.
pherson, David Lewis	Toronto.
Lelan, Abner Reid	Hopewell, Albert County.
Donald, Donald	Toronto.
Lean, Archibald W.	Londonderry, N.S.
aster, William	Toronto.
ior, Charles	Pointe-du-Lac.
er, William	Arichat.
tgomery, Donald	Park Corner, P.E.I.
rhead, William	Chatham, N.B.
hup, Jeremiah	Halifax.
, William Hunter	Fredericton.
t. Chas. Eugène	Quebec.
y, Edward Goff	Montreal.
y, Ebenezer	Cobourg.
. David Edward	Quebec.
. Robert	Belleville, Ont.
or, David	Markham.
rtson, John	St. John, N.B.
, Thomas	Montreal.
Richard William	Ottawa.
nour, Benjamin	Port Hope.
, James	Smith's Falls.
son, John	Bowmanville.
d. James	Ottawa.
, Frank	Toronto.
rland, John	Kildonan, Manitoba.
, Alexander	Sarnia.
, David	Fredericton.
ot, Robert Duncan	Belmont, Sunbury.
n, Charles	Montreal.

ert Le Moine, clerk, master in chancery, cashier ccountant; Fennings Taylor, deputy clerk, clerk nt and master in chancery; E. L. Montizamw clerk, and English translator; James Adamirst English clerk; Peter Miller, second Engclerk; Neil McLean, English clerk and clerk of te Bills; A. A. Boucher, chief French translator clerk; A. Garneau, first French translator and J. de St. Denis Le Moine, second French transand sergeant at arms; Victor E. Tessier, clerk ench journals; the Rev. Canon Johnston, chaRené Kimber, gentleman usher of the black J. B. Myrand, postmaster; J. Skinner, housekeeper; E. Botterell, doorkeeper; P. Rattey, wardrobe messenger; P. Dunne, assistant housekeeper, superintendent news-room; J. Wingfield, assistant doorkeeper, speaker's messenger, &c.; F. Gilbert, bank messenger; James Doherty and J. C. Young, messengers; Thomas Wheeler, Louis Robitaille, John Dunne, J. Wingfield, jun., sessional messengers; B. Boulet, J. N. Rattey, T. Davis, E. Buck, pages.

HOUSE OF COMMONS.

HON. ——————SPEAKER.

CONSTITUENCIES.	MEMBERS.	P. O. ADDRESS.
Addington	Schuyler Shibley	Murvale, O.
Albert	John Wallace	Hillsboro', N.B.
Algoma	E. B. Barron	Sault St Marie, O.
Annapolis	William H. Ray	Clementsport, N.S.
Antigonish	Angus McIsaac	Antigonish, N.S.
Argenteuil	Hon. J. J. C. Abbott	Montreal, Q.
Bagot	Jos. Alf. Mousseau	Montreal, Q.
Beauce	Chris. H. Pozer	St. George, Q.
Beauharnois	U. J. Robilliard	Beauharnois, Q.
Bellechasse	Hon. T. Fournier	Ottawa, O.
Berthier	Aus. H. Paquet	St. Cuthbert, Q.
Bonaventure	Hon. T. Robitaille	Ottawa, N.C., Q.
Bothwell	David Mills	Clearville, O.
Brant, N. R.	Gavin Fleming	Glenmorris, O.
Brant, S. R.	Wm. Paterson	Brantford, O.
Brockville	Jacob D. Buelle	Brockville, O.
Brome	Nath. Peters	Knowlton, Q.
Bruce, N. R.	John Gillies	Paisley, O.
Bruce, S. R.	Hon. Ed. Blake	Toronto, O.
Cape Breton	N. L. Mackay & Wm. McDonald	Sydney, N.S.; Little Glace Bay, N.S.
Cardwell	Hon. J. H. Cameron	Toronto
Cariboo		
Carleton, N.B.	S. B. Appleby	Woodstock, N.B.
Carleton, O.	John Rochester	Ottawa, O.
Chambly	Amable Jodoin, jr.	Longueuil, Q.
Champlain	Hypoplite Montplaisir	Cap de La Magdelaine, Q.
Charlevoix	P. A. Tremblay	Chicoutimi, Q.
Charlotte	A. H. Gillmour	St. John, N.B.
Chateauguay	Hon. L. H. Holton	Montreal, Q.
Chicoutimi & Saguenay	Ernest Cimon	Murray Bay, Q.
Colchester	Thos. McKay	Truro, N.S.
Compton	Hon. J. H. Pope	Cookshire, Q.
Cornwall, Tn.	Alex. Francis Macdonald	Cornwall, O.
Cumberland	Hon. C. Tupper, C.B.	Ottawa, O.
Digby	E. R. Oakes	Digby, N.S.
Dorchester	Fortunat Rouleau	Quebec
Drummond & Arthabaska	Wilfred Laurier	Arthabaskaville, Q.
Dundas	William Gibson	Morrisburg, O.
Durham, E. R.	Lewis Ross	Port Hope, O.
Durham, W. R.		
Elgin, E. R.	William Harvey	Luton, O.
Elgin, W. R.	George E. Casey	Fingal, O.
Essex	Wm. McGregor	Windsor, O.
Frontenac	G. A. Kirkpatrick	Kingston, O.
Gaspé	Louis G. Harper	Percé, Q.
Glengarry	Hon. D. A. McDonald	Ottawa, O.
Gloucester	Hon. T. W. Anglin	St. John, N.B.
Grenville, S. R.	Wm. H. Brouse	Prescott, Ont.
Grey, E. R.	Wm. K. Flesher	Flesherton, O.
Grey, N. R.	George Snider	Owen Sound, O.
Grey, S. R.	Geo. Landerkin	Hanover, O.
Guysborough	John A. Kirk	Glenelg, N. S.
Haldimand	David Thompson	Indiana, O.
Halifax	Alfred G. Jones; Patrick Power	Halifax, N.S.; Halifa, N.S.
Halton	D. B. Chisholm	Hamilton, O.
Hamilton, City	Æmilius Irving; And. Trew Wood	Hamilton, O.
Hants	M. H. Goudge	Windsor, O.
Hastings, E. R.	John White	Roslin, O.
Hastings, N. R.	Mackenzie Bowell	Belleville, O.
Hastings, W. R.	James Brown	Belleville, O.
Hochelaga	Alp. Desjardins	Montreal, Q.
Huntingdon	Julius Scriver	Hemmingford, Q
Huron, Cen, R.	Horace Horton	Goderich, O.
Huron, N.R.	Thomas Farrow	Bluevale, O.

Huron, S. R.	M. C. Cameron	Goderich, O.
Iberville	François Bechard	Mount Johnson, Q
Inverness	Sam. MacDonnell	Port Hood, N.S
Jacques Cartier	Rod. Laflamme	Montreal, Q.
Joliette	Louis F. G. Baby	Joliette, Q.
Kamouraska	C. A. P. Pelletier	Quebec
Kent, N.B.	Geo. McLeod	St. John, N.B.
Kent, O.	Rufus Stephenson	Chatham, O.
King's, N. B.	James Domville	St. John, N.B.
King's, N.S.	Fred. W. Borden	Canning, N.S.
Kings, P. E. I.	Hon D. Davies P. A. McIntyre	Charlottetown, P.E.I. Souris, P.E.I.
Kingston	Right Hon. Sir J. A. Macdonald, K.C.B.	Ottawa, O.
Lambton	Hon. A. Mackenzie	Ottawa, O.
Lanark, N. R.	Daniel Galbraith	Almonte, O.
Lanark, S. R.	John G. Haggart	Perth, O.
Laprairie	A. Pinsonneault	St. Jacques le M.
L'Assomption	Hilaire Hurteau	St. Lin, Q.
Laval	Aldéric Ouimet	Montreal, Q.
Leeds and Grenville, N. R.	Chs. Frederick Ferguson.	Kemptville, O.
Leeds, S. R.	D. Ford Jones	Gananoque, O.
Lennox	Hon. R. J. Cartwright.	Ottawa, O.
Levis	L. H. Frechette	Levis, Q.
Lincoln	James Norris	St. Catharines, O.
Lisgar	John C. Schultz	Winnipeg, Man.
L'Islet	P. B. Casgrain	Quebec
London	John Walker	London, O.
Lotbinière	Henry Bernier	Lotbinière, Q.
Lunenburg	Charles E. Church	Chester, N.S.
Marquette	R. Cunningham	Winnipeg, Man.
Maskinongé	Louis A Boyer	Montreal, Q.
Megantic	Ed. E. Richard	Arthabaskaville, Q.
Middlesex, E. R.	Crowell Wilson	Arva, O.
Middlesex, N.R.	Thos. Scatcherd	London, O.
Middlesex, W.R.	George W. Ross	Strathroy, O.
Missisquoi	Wm. Donohue	West Farnham, Q.
Monck	L. McCallum	Stromness, O.
Montcalm	Firman Dugas	Montcalm, Q.
Montmagny	H. T. Taschereau	Quebec
Montmorency	Jean Langlois	Quebec
Montreal, C.	M. P. Ryan	Montreal, Q.
Montreal, E.	Louis A. Jetté	Montreal, Q.
Montreal W.	Fred. Mackenzie	Montreal, Q.
Muskoka	A. P. Cockburn	Toronto, O.
Napierville	Hon. A. A. Dorion	Ottawa, O.
New Westminster	J. Cunningham	New Westminster, B. C.
Niagara	Jos. Burr Plumb	Niagara, O.
Nicolet	Joseph Gaudet	Gentilly, Q.
Norfolk, N.R.	John Charlton	Lynedoch, O.
Norfolk, S. R.	John Stuart	Hamilton, O.
Northumberland, NB.	Hon. Peter Mitchell	Ottawa, O.
Northumberland, O.E.R.	James Lyons Biggar	Murray, O.
Northumberland, O.W.R.	William Kerr	Cobourg, O.
Ontario, N.R.	Adam Gordon	Manchester, O.
Ontario, S.R.	Hon. Malcolm Cameron	Ottawa, O.
Ottawa, City	J. M. Currier Pierre St Jean	Ottawa, O.
Ottawa, Co	Alonzo Wright	Ironside, Hull, Q.
Oxford, N.B.	Thomas Oliver	Woodstock, O.
Oxford, S. R.	E. V. Bodwell	
Peel	Robert Smith	Brampton, O.
Perth, N.R.	A. Monteith	Stratford, O.
Perth, S.R.	James Trow	Shakespeare, O.
Peterboro', E.R.	James Hall	Peterborough, O.
Peterboro', W.R.	John Bertram	Peterboro', O.
Pictou	James. W. Carmichael Jno A. Dawson	New Glasgow, N.S. Pictou, N.S.
Pontiac	W. McK. Wright	Ottawa, O.
Portneuf	Esdras A. De St Georges	Cap Santé, Q.
Prescott	Albert Hagar	Plantagenet, O.
Prince, P. E. I.	S. F. Perry James Yeo	Tignish, P.E.I. Port Hill, P.E.I.
Prince Edward	Walter Ross	Picton, O.
Quebec, Centre	Hon. Joseph E. Cauchon	Quebec
Quebec, East	Hon. Isidore Thibaudeau	Quebec
Quebec, West	Hon. T. McGreevy	Quebec
Quebec, Co.	P. A. Caron	Quebec
Queen's, N.B.	John Ferris	Cambridge, N
Queen's, N. S.	James F. Forbes	Liverpool, N.S
Queens, P. E. I.	Hon. David Laird Peter Sinclair	Ottawa, O. Summerfield P.E.I.
Renfrew, N.R.	P. White, jun.	Pembroke, O.
Renfrew, S.R.	J. L. McDougall	Renfrew, O.
Restigouche	George Moffatt	Dalhousie, N.B
Richelieu	George I. Barthe	Sorel, Q.
Richmond, N.S	Edmund P. Flynn	Arichat, N.S.
Richmond and Wolfe	Hon. H. Aylmer, jun.	Melbourne, Q.
Rimouski	J. B. R. Fiset	Rimouski, Q.
Rouville	G. Cheval	St. Hilaire, Q.
Russell	R. Blackburn	New Edinburgh, O.
St. Hyacinthe	Louis Delorme	St. Hyacinthe,
St. John, N.B., City and Co.	L. S. Boies de Veber	St. John, N.B.
St. John, N.B.	Hon. I. Burpee A. L. Palmer	Ottawa, O. St. John, N.
St. Johns, Q	Frs. Bourassa	Stottsville, Q.
St. Maurice	Chs. Lajoie	Yamachiche, Q.
Selkirk	Donald A. Smith	H. B. House, Montreal.
Shefford	Hon. L. S. Huntington	Ottawa, O.
Shelburne	Hon. T. Coffin	Ottawa, O.
Sherbrooke	E. T. Brooks	Sherbrooke, Q.
Simcoe, N.R.	Herman H. Cook	Toronto, O.
Simcoe, S.R.	Wm. C. Little	Allandale, O.
Soulanges	Jacques P. Lanthier	St. Polycarpe,
Stanstead	Chs. C. Colby	Stanstead, Q.
Stormont	Cyril Archibald	Dickinson's Landing O.
Sunbury	Charles Burpee	Sheffield, N.B.
Témiscouata	Jean B. Pouliot	Rivière du Loup en bas, Q.
Terrebonne	L. F. R. Masson	Terrebonne, Q.
Three Rivers	W. McDougall	Three Rivers,
Toronto Centre	Robert Wilkes	Toronto, O.
Toronto East	John O'Donohue	Toronto, O.
Toronto West	Thomas Moss	Toronto, O.
Two Mountains	Wilfred Prevost	St Scholastique
Vancouver Island	Arthur Bunster	Victoria, B.C.
Vaudreuil	Robert Harwood	Vaudreuil, Q.
Verchères	Félix Geoffrion	Verchères, Q.
Victoria, B. C.	A. de Cosmos Frs. J. Roscoe	Victoria, B.C.
Victoria, N.B.	John Costigan	Grand Falls, N.
Victoria, N.S.	Hon. W. Ross	Ottawa, O.
Victoria, O., N.R.	Jas. McLennan	Toronto, O.
Victoria, O., S.R.	Arthur McQuade	Omemee, O.
Waterloo, N.R.	I. E. Bowman	St. Jacobs, O.
Waterloo, S.R.	James Young	Galt, O.
Welland	W. A. Thompson	Clifton, O.
Wellington, C.R.	Geo. T. Orton	Fergus, O.
Wellington, N.R.	N. Higginbotham	Guelph, O.
Wellington, S.R	David Stirton	Guelph, O.
Wentworth, N.R.	Thomas Bain	Strabane, O.
Wentworth, S.R.	Jos. Rymal	Barton, O.
Westmorland	Hon. A. J. Smith	Ottawa, O.
Yale	Edgar Dewdney	Victoria, B.C.
Yamaska	Charles Gill	Sorel, Q.
Yarmouth	Frank Killam	Yarmouth, N.S
York, N.B.	John Pickard	Fredericton, N
York, O., E.R.	Jas. Metcalf	Yorkville, O.
York, O., N.R.	Alf. H. Dymond	Toronto, O.
York, O., W.R.	David Blain	Toronto, O.

OFFICERS OF THE HOUSE OF COMMONS.

CHIEF DEPARTMENT.—Alfred Patrick, clerk of House; Henry Hartney, deputy clerk, clerk assis accountant; Eugène U. Piché, assistant clerk; J G. Bourinot, 2nd clerk assistant; Donald Wil Macdonnell, sergeant-at-arms.

LAW DEPARTMENT.—Gustavus W. Wicks Q.C., chief law clerk; William Wilson and T. Coursolles, assistant law clerks.

ACCOUNTANT'S DEPARTMENT.—Henry Har accountant; Joshua Stansfeld, assistant accoun

Hon. Isidore Thibaudeau	Quebec
Hon. T. McGreevy	Quebec
P. A. Caron	Quebec
John Ferris	Cambridge, N.B.
James F. Forbes	Liverpool, N.S.
Hon. David Laird	Ottawa, O.
Peter Sinclair	Summerfield, P.E.I.
P. White, jun.	Pembroke, O.
J. L. McDougall	Renfrew, O.
George Moffatt	Dalhousie, N.B.
George I. Barthe	Sorel, Q.
Edmund P. Flynn	Arichat, N.S.
Hon. H. Aylmer, jun.	Melbourne, Q.
J. B. R. Fiset	Rimouski, Q.
G. Cheval	St. Hilaire, Q.
R. Blackburn	New Edinburgh, O.
Louis Delorme	St. Hyacinthe, Q.
S. Boies de Veber	St. John, N.B.
Hon. I. Burpee	Ottawa, O.
A. L. Palmer	St. John, N.B.
Frs. Bourassa	Stottsville, Q.
Chs. Lajoie	Yamachiche, Q.
Donald A. Smith	H. B. House, Montreal, Q.
Hon. L. S. Huntington	Ottawa, O.
Hon. T. Coffin	Ottawa, O.
E. T. Brooks	Sherbrooke, Q.
Herman H. Cook	Toronto, O.
Wm. C. Little	Allandale, O.
Jacques P. Lanthier	St. Polycarpe, Q.
Chs. C. Colby	Stanstead, Q.
Cyril Archibald	Dickinson's Landing, O.
Charles Burpee	Sheffield, N.B.
Jean B. Poulliot	Rivière du Loup en bas, Q.
L. F. R. Masson	Terrebonne, Q.
W. McDougall	Three Rivers, Q.
Robert Wilkes	Toronto, O.
John O'Donohue	Toronto, O.
Thomas Moss	Toronto, O.
Wilfred Prevost	St Scholastique, Q.
Arthur Bunster	Victoria, B.C.
Robert Harwood	Vaudreuil, Q.
Félix Geoffrion	Verchères, Q.
A. de Cosmos, Frs. J. Roscoe	Victoria, B.C.
John Costigan	Grand Falls, N.B.
Hon. W. Ross	Ottawa, O.
Jas. McLennan	Toronto, O.
Arthur McQuade	Omemee, O.
I. E. Bowman	St. Jacobs, O.
James Young	Galt, O.
W. A. Thompson	Clifton, O.
Geo. T. Orton	Fergus, O.
N. Higginbotham	Guelph, O.
David Stirton	Guelph, O.
Thomas Bain	Strabane, O.
Jos. Rymal	Barton, O.
Hon. A. J. Smith	Ottawa, O.
Edgar Dewdney	Victoria, B.C.
Charles Gill	Sorel, Q.
Frank Killam	Yarmouth, N.S.
John Pickard	Fredericton, N.B.
Jas. Metcalf	Yorkville, O.
Alf. H. Dymond	Toronto, O.
David Blain	Toronto, O.

RS OF THE HOUSE OF COMMONS.

RTMENT.—Alfred Patrick, clerk of Hartney, deputy clerk, clerk assis Eugène U. Piché, assistant clerk; J 2nd clerk assistant; Donald Will ergeant-at-arms.

RTMENT.—Gustavus W. Wicks w clerk; William Wilson and I. istant law clerks.

T'S DEPARTMENT.—Henry Har oshua Stansfeld, assistant account

GENERAL DEPARTMENT.—Henry Hartney, clerk "The Department for the Printing of Parliament;" Henry Lindsay, clerk of sessional papers; Henry Boulton Stuart, chief English engrossing clerk; Edouard Denéchaud, chief French engrossing clerk; James G. Sloane, proof reader and clerk of stationery; R. McG. Moffatt, indexing clerk.

DEPARTMENT OF PRINTING OF PARLIAMENT.—Henry Hartney, clerk; Edward Botterell, jr., distributor of printed papers; Napoléon Boulet, assistant ; J. Rivet, E. O. Botterell, messengers.

COMMITTEE DEPARTMENT.—Alfred Todd, chief clerk of private bills; Charles Panet, assistant clerk private bills; Thaddeus Patrick, chief clerk of railway public accounts, and banking and commerce standing committee; E. P. Hartney, assistant ditto; Jean P. Leprohon, chief clerk of committees, and speaker's secretary; F. X. Blanchette, assistant clerk committees.

FRENCH TRANSLATOR'S DEPARTMENT.—Toussaint Coursolles, chief French translator; William Fanning, French translator of votes and proceedings and journals; J. F. Gingras, E. B. St. Aubin, Joseph and J. A. Genaud, assistant ditto.

ENGLISH TRANSLATOR'S DEPARTMENT.—Wm. Gibson, chief English translator; F. Hays and R. J. Pickstteed, assistant ditto.

ROUTINE AND RECORDS DEPARTMENT.—Farquhar McGillivray.

JOURNALS DEPARTMENT.—Wm. B. Ross, chief English journal clerk; Pierre Rivet, French journal clerk; J. A. T. Blais, assistant ditto; A. G. D. Taylor, assistant English journal clerk and clerk of editions.

VOTES AND PROCEEDINGS' DEPARTMENT.—Herman Poetter, clerk; William C. Bowles, assistant.

LIBRARY OF PARLIAMENT.—Alpheus Todd, librarian; A. Gérin Lajoie, assistant librarian; Augustin Laperriere and A. Hamlyn Todd, clerks; L. J. Desault and Adolphe Boucher, messengers.

POST OFFICE DEPARTMENT.—P. Poirier, postmaster; T. Falardeau, and Edward Pelletier, assistants.

DEPARTMENT OF SERGEANT-AT-ARMS.—Donald William Macdonnell, sergeant-at-arms; Henry R. Smith, deputy sergeant-at-arms.

A. Leroux Cardinal, chief messenger; Lucien Gibé, assistant ditto; John O'Connor, chief doorkeeper; Edward Storr, assistant door-keeper; Joseph Brown, bank messenger; Joseph Lemonde, N. Surgeon, Wm. Graham, James Hoy, Ed. Steacy, Roy, J. E. Asselin, Etienne Roy, M. Laflamme, G. Lorimer and O. Roberge, messengers; James Simmons and George Smith, night watch-men; James Sinclair, house carpenter.

PROVINCE OF ONTARIO.

SEAT OF GOVERNMENT—TORONTO.

LIEUTENANT GOVERNOR.

His Honor the Hon. John Crawford.

Private Secretary.—F. C. Law.

Executive Council.—Attorney general, hon. Oliver Mowat, Q.C.; secretary and registrar, hon. C. F. Fraser; minister of agriculture, hon. A. McKellar; commissioner of Crown lands, hon. T. B. Pardee; treasurer, hon. Adam Crooks, Q.C.; clerk, J. G. Scott; H. Kinlock, secretary Executive Council.

HOUSE OF ASSEMBLY.

HON. R. M. WELLS, Speaker.

CONSTITUENCIES.	MEMBERS.	POST OFFICE ADDRESS.
Addington	H. M. Deroche	Napanee
Algoma	Fred. W. Cumberland	Toronto
Bothwell	Hon. A McKellar	Chatham
Brant, N.R	H. Finlayson	Paris
Brant, S.R.	A. S. Hardy	Brantford
Brockville	W. Fitzsimmons	Brockville
Bruce, N.R	Donald Sinclair	Saugeen
Bruce, S.R.	Hon. Rupert M. Wells	Toronto
Cardwell	Geo. McManus	Mono Mills
Carleton	G. W. Monk	S. March
Cornwall	J. G. Setsinger	Cornwall
Dundas	Simon Cook	Morrisburg
Durham, E.R.	A. T. H. Williams	Port Hope
Durham, W.R	John McLeod	Bowmanville
Elgin, E.R.	J. H. Wilson	St. Thomas
Elgin, W.R.	T. Hodgins	Toronto
Essex	Albert Prince	Windsor
Frontenac	D. D. Calvin	Kingston
Glengarry	J. Craig	Cornwall
Grenville, S.R	Hon. C. F. Fraser	Prescott
Grey, N.R	T. Scott	Owen Sound
Grey, S.R	A. W. Lauder	Toronto
Haldimand	Jacob Baxter	Cayuga
Halton	W. Barber	Streetsville
Hamilton	J. M. Williams	Hamilton
Hastings, W.R	K. Graham	Belleville
Hastings, E.R	H. Corby	Belleville
Hastings, N.R	G. H. Boulter	Stirling
Huron, N.R	T. Gibson	Wroxeter
Huron, S.R	A. Bishop	Hay, P. O.
Kent	James Dawson	Sombra
Kingston	W. Robinson	Kingston
Lambton	Hon. T. B. Pardee	Sarnia
Lanark, N.R	W. Caldwell	Lanark
Lanark, S.R	Abraham Code	Innisville
Leeds, N.R	H. Merrick	Merrickville
Leeds, S.R	J. G. Giles	Farmersville, P.O.
Lennox	J. T. Grange	Napanee
Lincoln	J. C. Rykert	St. Catharines
London	W. R. Meredith	London, P. O.
Middlesex, E.R	R. Tooley	Belmont, P. O.
Middlesex, N.R	J. S. Smith	Ailsa Craig, P. O.
Middlesex, W.R	J. Watterworth	Wardsville
Monck	H. R. Haney	Fenwick
Niagara	S. Richards	Toronto
Northumberland, E. R.	W. W. Webb	Brighton
Northumberland, W. R.	Charles Gifford	Cobourg
Norfolk, S. R.	Simpson McCall	Victoria
Norfolk, N. R.	John Clarke	Simcoe
Ontario, N. R.	Thomas Paxton	Port Perry
Ontario, S. R.	Abram Farewell	Oshawa
Ottawa	D. J. O'Donoghue	Ottawa
Oxford, N. R.	Hon. O. Mowatt	Toronto
Oxford, S. R.	Adam Oliver	Ingersoll
Peel	K. Chisholm	Brampton
Perth, N. R.	T. M. Daly	Stratford
Perth, S. R.	Thos. B. Guest	St. Marys
Peterborough, E. R.	George Reid	Keene
Peterborough, W. R.	T. M. Fairbairn	Peterboro'
Prescott	G. W. Hamilton	Picton
Prince Edward	G. Striker	Montreal
Renfrew, S. R.	E. Harrington	Arnprior
Renfrew, N. R.	T. Deacon	Pembroke
Russell	W. Craig	Russell
Simcoe, N. R.	W. D. Ardagh	Barrie
Simcoe, S. R.	Darcy Boulton	Cookstown
Stormont	J. Bethune	Toronto
Toronto East	M. C. Cameron	Toronto
Toronto West	Hon. A. Crooks	Toronto
Victoria, N. R.	D. McRae	Bolsover
Victoria, S. R.	S. C. Wood	Lindsay
Waterloo, N. R.	M. Springer	Waterloo
Waterloo, S. R.	I. Clemens	Preston
Welland	Hon. J. G. Currie	St. Catha's
Wellington, N.R.	W. McGowan	Parker
Wellington, C.R.C.	Clarke	Elora
Wellington, S.R.P.	Gow	Guelph
Wentworth, N.R.R.	Christie	Flambo W.
Wentworth, S.R.W.	Sexton	Jerseyville
York. E. R.	H. P. Crosby	Unionville
York, W. R.	P. Patterson	Patterson
York, N. R.	Alfred Boultbee	Peterboro'

Officers House of Assembly.—Clerk of the house, lieut.-col. Charles T. Gillmor; law clerk, Alexande

Leith; librarian, Samuel J. Watson; assistant clerk and clerk of private bills, J. J. Vance; routine and records clerk, A. H. Sydere; sergeant-at-arms, F. J. Glackmeyer; housekeeper, T. Phillips; messengers, W. Johnston and J. Bowman; fireman, M. Foley; watchman, James Wells.

PUBLIC DEPARTMENTS.

Attorney General's Office.—Attorney general, hon Oliver Mowat, Q.C.; chief clerk, J. G. Scott; 2nd do., G. B. Nicol; 3rd do., E. H. Heward; messenger, M. Smith.

Treasurer's Department.—Treasurer, hon. Adam Crooks, Q.C.; audit clerk, Henry Totten; accountant, W. R. Harris; clerks, R. M. Willson, A. T. Deacon, Alfred J. Rattray; auditor, hon. W. Cayley; bookkeeper, C. H. Sproule; messenger, P. Simser; Wm. Smith, Provincial officer; A. McDonell, housekeeper; M. Power, fireman.

Department of Crown Lands. — Commissioner, Hon. T. B. Pardee; assistant commissioner, T. M. Johnson; law clerk, G. Kennedy; short hand writer, H. A. Ford. *Woods and Forest Branch*—G. B. Cowper, superintendent; A. J. Taylor, H. G. Langlois and E. G. Kirby, clerks. *Free Grant and Sales Branch*—J. C. Tarbutt, chief clerk; A. Kirkwood, J. M. Grant, P. Alma and J. J. Murphy, clerks. *Survey and Road Branch*—Thos. Devine, head of surveys; J. W. Bridgeland, superintendent of roads; Edward Fox and G. B. Kirkpatrick, draughtsmen; H. J. Jones, J. Innes and W. H. Bell, clerks. *Accounts Branch*—William Ford, accountant; D. G. B. Ross, R. H. Browne and F. P. Stow, clerks; John Morphy, registrar; W. F. Lewis, clerk; John Bradshaw, officekeeper; A. McDonald, messenger.

Department of Public Works.—Commissioner, hon. C. J. Fraser; secretary of public works, William Edwards; secretary of immigration, David Spence; architect and superintendent of public works, Kivas Tully; engineer, T. Molesworth; accountant and law clerk, F. T. Jones; draughtsmen, W. J. S. Holwell, R. Purdom, J. C. McNabb, R. McCallum; clerks, M. Wilson, J. P. Edwards, E. Jenkinson; messenger, C. A. McDonald.

Provincial Secretary's Office.—Provincial secretary, hon. A. McKellar; assist. secretary, Isaac R. Eckart; R. S. Brodie, Henry Alley and Frank Jones, clerks.

Minister of Agriculture.—Hon. A. McKellar; secretary, Geo. Buckland.

Provincial Registrar's Office.—Provincial registrar, hon. A. McKellar; deputy registrar, J. F. C. Ussher; clerks, Geo. Hobbs and John A. Innes.

Registrar General's Office.—Hon. A. McKellar, registrar general; H. S. Crewe, chief clerk; Charles Heron, R. F. Smyth, Fred. Warwick, and J. McGill Ridley, clerks.

Education Department.—Chief superintendent, rev. Dr. Ryerson; deputy superintendent, J. G. Hodgins; chief clerk and accountant; Alex. Marling, LL.D.; clerk of statistics, F. J. Taylor; clerk of records, J. T. R. Stinson; clerk of correspondence, W. H. Atkinson; clerks, A. C. Paul, J. K. J. Kerr, J. S. Barber, F. Nudel and C. H. Sangster; messenger, John Moore.

Depository Branch.—Clerk of libraries, S. P. May, M.D.; assistant clerk of libraries, H. M. Wilkinson; despatch clerk, Geo. Barber; clerks, J. Ditchburn, S. A. May, L. Richardson, R. J. Bryce, J. T. Canniff, and S. B. Sykes; messenger, Wm. Lemon. Offices Victoria Square, Toronto.

High School Inspectors.—J. A. McLellan, J. M. Buchan, S. A. Marling.

PROVINCE OF QUEBEC.

SEAT OF GOVERNMENT, QUEBEC.

LIEUTENANT GOVERNOR.

His Honor the Honorable Réné Edouard Caron; Major J. B. Amyot, aide-de-camp; Jean Lebrecque, messenger.

EXECUTIVE COUNCIL.

Hon. Gédéon Ouimet, premier, provincial sec[illegible] and registrar, and minister of public instruct[illegible]
Hon. George Irvine, attorney general.
Hon. Louis Archambault, commissioner of [illegible] works.
Hon. Jos. Gibb Robertson, treasurer.
Hon. Pierre Fortin, commissioner of Crown la[illegible]
Hon. John Jones Ross, speaker Legislative Co[illegible]
Hon. Joseph Adolphe Chapleau, solicitor genera[illegible]

Officers.—F. Fortier, clerk of the Executive [illegible]ll; G. G. Grenier, clerk; Olivier Valléo, messe[illegible] Alexandre Dubé, housekeeper.

LEGISLATIVE COUNCIL.

HON. J. J. ROSS, SPEAKER.

DIVISION.	NAME.	P. O. ADDR[illegible]
Alma	Hon. J. L. Beaudry	Montreal.
Bedford	Hon. T. Wood	Dunham Fla[illegible]
Lanaudière	Hon. P. E. Dostaler	Berthier (en haut)
LaDurantaye	Hon. J. O. Beaubien	Montmagny.
La Valliere	Hon. J. B. G. Proulx	Nicolet.
Lorimier	Hon. Chas. S. Rodier	Montreal
Salaberry	Hon. H. Starnes	Montreal
Grandville	Hon. E. Dionne	Ste. Anne de Pocatière
Inkerman	Hon. G. Bryson	Mansfield.
Kennebec	Hon. Louis Richard	Stanfold.
La Salle	Hon. L. Panet	Quebec.
Laurentides	Hon. J. E. Gingras	Quebec.
Lauzon	Hon. A. R. C. DeLory	Quebec.
Mille Isles	Hon. F. LeMaire	St. Benoit.
Montarville	Hon. C. B. deBoucherville.	Boucherville
Repentigny	Hon. L. Archambault	L'A-sompti[illegible]
Rigaud	Hon. E. Prud'homme	Parish de Montréal.
Rougement	Hon. J. Fraser	St. Marc.
Shawenigan	Hon. J. J. Ross	Ste. Anne de la Pérade
Sorel	Hon. Pierre Euclid Roy	St. Pie.
Stadacona	Hon. John Sharples	Quebec.
Victoria	Hon. J. Ferrier	Montreal.
Wellington	Hon. E. Hale	Sherbrooke.

OFFICERS OF THE LEGISLATIVE COUNCIL.

G. B. de Boucherville, clerk, master in chan[illegible] and accountant; Pierre Légaré, assistant cl[illegible] master in chancery, French translator and assis[illegible] accountant; Thomas W. Lloyd, second assistant cl[illegible] clerk of the English journals and English transla[illegible] Isaïe A. Jodoin, chief clerk of the offices and co[illegible]mittees, and translator; B. Globenski, clerk of Fre[illegible] journals, clerk of permanent orders and private b[illegible] and translator; Narcisse Faucher, clerk of special c[illegible]mittees and petitions, translator and copying cl[illegible] A. A. Labelle, permanent clerk; Samuel Stan[illegible] Hatt, gentleman usher of the black rod; T. E. [illegible] sergeant-at-arms; F. X. Brault, chief messe[illegible] Frs. Blais, Richard Clancey, messengers.

LEGISLATIVE ASSEMBLY.

HON. JOSEPH GODERIC BLANCHET, SPEAKE[illegible]

CONSTITUENCIES.	MEMBERS.	P.O. ADDRE[illegible]
Argenteuil	S. Bellingham	Montreal
Bagot	P. S. Gendron	Ste. Rosalie
Beauce	Frs. X. Dulac	St. George, Be[illegible]
Beauharnois		
Bellechasse	Dr. O. Pelletier	St. Charles
Berthier	Ls. Sylvestre	Berthier en h[illegible]
Bonaventure		New Carlisle
Brome	W. W. Lynch	Knowlton
Chambly	Dr. Larocque	Longueuil
Champlain	Hon. F. X. A. Trudel	Montreal
Charlevoix	A. Gagnon	Baie St Paul
Chateauguay	E. Laberge	Ste. Philomè[illegible]
Chicoutimi & Saguenay		Chicoutimi.
Compton	W. Sawyer	Sawyerville
Dorchester	L. N. Larochelle	St Anselme
Drummond & Arthabaska	Wm. John Watts	Drummondvi[illegible]
Gaspé	Hon. P. Fortin	Laprairie

chelaga	L. J. B. Beaubien	Montreal
ntingdon	Thos. Sanders	Havelock
rville	Louis Molleur	St. Jean
ques Cartier	N. M. Lecavalier	St. Laurent
ette	V. P. Lavallée	St. Félix de Valois
mouraska	C. F. Roy	St. Anne de la Pocatière
prairie	Andrew Esinhart	Laprairie
somption	O. Pelletier	L'Epiphanie
al	Hon. J. H. Bellerose	St. Vincent de Paul
is	Hon. J. G. Blanchet	Levi
let	P. G. Verrault	St. Jean, Port Joli
binière	H. G. Joly	Lotbinière and Quebec
kinongé	M. Houde	Rivière du Loup (en haut
antic	Hon. G. Irvine	Quebec
sisquoi	J. S. Brigham	Phillipsburg
tcalm	Louis G. Martin	Montreal
tmagny	F. Langelier	Quebec
tmorency	A. Angers	Quebec
treal, C.	C. Alexander	Montreal
treal, East	F. David	Montreal
treal, West	J.W. McGauvran	Montreal
ierville	L. D. Lafontaine	St. Edouard
tiac	John Poupore	Chichester
let	Ovide Méthot	St. Pierre Les Becquets
wa (Co)	E. B. Eddy	Hull
neuf	Praxède Larue	St. Augustin
bec, Centre	R. F. Rinfret dit Malouin	Quebec
bec, East	P. V. Valin	Quebec
bec, West	John Hearn	Quebec
bec (Co)	P. Garneau	Quebec
mond & olfe	Jacques Picard	Wotton
elieu	G. A. Dorion	St. Ours
ouski	Alex. Chauveau	Quebec
ville	V. Robert	St. Angèle
Hyacinthe	P. Bachand	St. Hyacinthe
Johns	F. G. Marchand	St. Johns
Maurice	E. Gérin	Three Rivers
ford	Hon. M. Laframboise	Montreal
brooke, wn	Hon. J.G. Robertson	Sherbrooke and Quebec
anges	Raoul de Beaujeu	Coteau du Lac
stead	Thos. Locke	Stanstead
scouata	Elie Mailloux	Ste. Arsène
ebonne	Hon. J. A. Chapleau	Montreal and Quebec
e Rivers, y	H. G. Malhiot	Three Rivers
Mountains	Hon. G. Ouimet	Montreal and Quebec
reuil	E. H. Lalonde	Ste. Marthe
hères	Joseph Daigle	Belœil
aska	Joseph Nestor Duguay	St. Zephirine de Courval

FFICERS OF THE LEGISLATIVE ASSEMBLY.

orge Manly Muir, clerk of the House; Etienne rd, assistant do; L. Simoneau, accountant; C. douin, chief office clerk, distributer of stationery uperintendent of supernumeraries; A. E. De- Cyrille Pettigrew, Thomas Prendergast, copy- erks; J. L. Blanchet, clerk of routine records; es P. Lindsay, chief committee clerk and clerk ections; Edouard LeMoine, clerk of private ommittee; Edouard S. Belleau, assistant do; ontpetit, chief French translator; Benoit Mar- e, 1st assistant do; J. Buteau Turcotte, 2nd nt do; William Cook, chief English translator; Byrne Duggan, assistant do; Ed. Demers, er's secretary, assistant clerk of committees and nent copying clerk; Paul Ernest Smith, clerk glish journals; Joseph Whyddon, assistant do; de Lachevrotière, clerk of French journals; Fortier, assistant do; Charles Garneau, ser- at-arms; Léon P. Lemay, librarian; L. P. Tur- assistant librarian; Jacques Morin, library nger; Louis Morel, postmaster; Gagnon Morel, nt do, and permanent messenger; Olivier ille, chief messenger; Alfred Pelletier, speaker's nger; Martial Roy, Edward Littlejohn, Joseph Trudelle, Siméon Gagné, clerk's messengers; Etienne Gauvreau and Eugène Balzaretti, Queen's printer's messengers; Robert Angers, messenger.

QUEEN'S PRINTER'S OFFICE.

Charles F. Langlois, Queen's printer; Charles Pageau, bookkeeper and French translator; Thomas Molony, English translator; — Trudel, clerk.

LAW CLERK OFFICE.

A. T. Marxan, law clerk; Charles A. Pariseault, assistant do; Joseph Roy, messenger.

PUBLIC DEPARTMENTS.

Secretary's Office.—Hon. Gédéon Ouimet, provincial secretary; P. J. Jolicœur, assistant secretary; Pierre Chauveau and George William Colfer, first clerks; Olivier Campeau, accountant; J. B. Lenoir, Joseph O. Laurin, Zéphirin Duhamel, copying clerks; Pierre Prévost, messenger.

Provincial Registrar's Department.—Hon. Gédéon Ouimet, provincial registrar; J.B. Meilleur, deputy registrar; A. Bélanger, clerk; Etienne Poitras, clerk and messenger; J. Lalusque, messenger.

Department of the Law Officers of the Crown.—Hon. George Irvine, attorney general; hon. J. A. Chapleau, solicitor general; Joseph A. Defoy, assistant to the Law Officers; Gustave Ouimet, clerk; Isaïe Veronneau, messenger.

Department of Crown Lands.—Hon. Pierre Fortin, commissioner; E. E. Taché, assistant commissioner; Joseph Bouchette, deputy surveyor general; E. T. Fletcher, P.L. surveyor, and inspector of surveys; G. G. Dunlevie, surveyor and draughtsman; F. Chassé and T. Morkill, clerks.

Sale of Lands, Western Section.—W. F. Collins clerk in charge; F. D. Dugal, W. E. Collins, and J. B. N. Proulx, clerks; J. T. Prendergast, registrar.

Woods and Forests.—Alfred Paré, superintendent; V. Derome, clerk; Jules Taché, surveyor and draughtsman.

Accountant's Branch.—J. V. Gale, accountant; J. E. Lépage, clerk.

Sale of Lands, Eastern Section.—L. D. Lemoine and L. L. Rivard, clerks in charge; D.C. MacKedie, and Louis Berthelot, clerks; P. Potvin, housekeeper; P. Cahill and C. Dumontier, messengers.

Cadastral offices, Montreal.—J. B. Varin, director; W. F. Blaiklock, surveyor and draghtsman; L. W. Sicotte, clerk.

Cadastral office, Quebec.—P. L. Morin, surveyor and draughtsman; G. A. Varin, secretary; F. Lachaine, surveyor and draughtsman; R. d'Estimauville and Charles Gauvin, clerks.

Cadastral office, Three Rivers.—G. A. Bourgeois, director; L. O. A. Arcand, surveyor and draughtsman; P. Guillet, clerk.

Cadastral office, Montmagny.—Eugène Casgrain, director; F. X. Gendreau, assistant.

Cadastral office, Terrebonne.—J. A. Hervieux, director; J. H. Leclair, surveyor and draughtsman.

Crown Lands and Timber Agents.—Edmund Heath, Clarendon; Robert Farley, Hull; G. W. Cameron, Thurso; O. B. Kemp, Waterloo; Wm. Farwell, Robinson; A. Gagnon, Arthabaskaville; J. A. Fortin, St. Joseph; C. T. Dubé, Rivière-du-Loup; J. B. Lepage, Rimouski; G. Duberger, Malbaie; J. O. Tremblay, Chicoutimi; L. Z. Rousseau, Quebec; A. Dubord, Three Rivers; J. B. Delfausse, Joliette; C. E. Belle, Montreal; John Eden, Gaspé Basin; L. Roy, sen., Cap Chat; E. Renault, Montmagny; C. de Salaberry, forest ranger, Chambly; John Hume, inspector of agencies, Leeds; A. J. Russell, Ottawa; Israël Dumais Roberval, Saguenay; L. H. Gosselin, forest ranger, St Jerome de Matane; A. B. Filion, Arundel; L. J. Riopel, New Carlisle.

List of Agents, etc., Jesuits Estates, Seigniory of Lauzon, Crown Domain and Gold Mines.—Jos. Laurin, Crown domain and commuting agent, Censive of Quebec, superintendent beach and deep water lots, and agent for seigniory of Lauzon; J. B. Varin, collecting and commuting agent, Jesuits Estates, District of Montreal; F. Lottinville, collecting and

commuting agent, Cap de la Magdelaine and Jesuits Estates, City of Three Rivers; L. Guillet, jun., collecting and commuting agent, seigniory of Batiscan; L. L. Rivard, gold mining inspector, Chaudière and St. Francis Division; P. Huot, collecting and commuting agent, Jesuits Estates, District of Quebec.

Board for Examination of P. L. Surveyors.—Hon. the Com. of Crown Lands, *ex-officio*; Jos. Bouchette, deputy surveyor-general; Adolphus Larue, Quebec, F. W. Blaiklock, C. F. Baillargé, E. T. Fletcher, L. P. Gauvreau, Quebec, John Bignell, Quebec, provincial land surveyors; secretary, Alexander Sewell, Quebec; Exam. in Geology and Mineralogy, A. R. C. Selwyn.

Treasury.—Hon. Joseph Gibb Robertson, treasurer; Joseph Elliott, assistant treasurer; Gaspard Drolet, provincial auditor and inspector; H. T. Machin, inspector of public offices; Henry Hemming and Frank D. Tims, bookkeepers; Arthur Giard, Thomas R. Nelson, James Thompson Harrower, Stanley H. Holt, Jos. E. Marmette, Wm. A. Davies, Arthur Evanturelle, clerks; H. Hughes, office keeper and messenger; G. Trudelle, second messenger.

Agriculture and Public Works.—Hon. Louis Archambeault, commissioner; Siméon Lesage, assistant commissioner; Pierre Gauvreau, chief engineer of public works; Edouard Moreau, secretary, accountant and director of colonisation; J. B. Derome, assistant engineer; Edward H. Nesbitt, bookkeeper; Charles Lespérance, assistant-bookkeeper; Thomas T. Nesbitt, registrar; Joseph O. Fontaine, assistant-director of colonisation; J. B. Pelletier and J. B. Sirois, messengers.

Department of Public Instruction.—Hon. Gédéon Ouimet, minister of public instruction and superintendent of education; Dr. Louis Giard, secretary and deputy head of the ministry of public instruction; H. H. Miles, LL.D., D.C.L., assistant secretary and deputy head of the ministry of public instruction; Dr. Giard and Dr. Miles, joint secretaries of the council of public instruction; Napoléon Legendre, clerk of French correspondence, assistant editor of the "Journal de l'Instruction Publique," and librarian; Patrick Delaney, clerk of English correspondence and assistant editor of the "Journal of Education;" C. A. Thomas, clerk of accounts and statistics; J. H. Richardson, 1st assistant; Louis Lefebvre, 2d assistant; Léopold Devisme, B.A., assistant clerk of French correspondence; Jacques Lapparre, copying clerk and storekeeper; Paul Blouin, messenger and housekeeper.

Council of Public Instruction.—Cyrille Delagrave, Q.C., president; Louis Giard, M.D., Henry H. Miles, LL.D., D.C.L., joint secretary.

Catholic members (forming the Roman Catholic committee of the council), Cyrille Delagrave, Q.C., president; right rev. His Grace Elzéar Alexandre Taschereau, Archbishop of Quebec; right rev. Charles Larocque, bishop of St. Hyacinthe; right rev. Jean Langevin, bishop of Rimouski; the hon. P. J. O. Chauveau; Côme Séraphin Cherrier, Q.C., LL.D.; rev. Patrick Dowd, P.P., St, Patrick's church, Montreal; Louis L. L. Désaulniers, M.D.; François Painchaud, Esq., M.D.; rev. B. McGauran; rev. Olivier Caron, V.G.; Charles André Leblanc, Q.C.; Joseph Lachaine, M.D.; Alfred Baslie Routhier, the hon. J. G. Blanchet, the hon. Thomas Ryan, with the hon. the minister of public instruction (*ex-officio*).

Protestant members (forming the Protestant committee of the council), hon. Charles Dewey Day, president; right rev. James Wm. Williams, D.D., bishop of Quebec; hon. Christopher Dunkin, D.C.L.; rev. Joseph Cook, D.D.; hon. George Irvine; venerable archdeacon Wm. Turnbull Leach, LL.D., D.C.L.; hon. James Ferrier, senator; J. W. Dawson, LL.D, with the hon. the minister of public instruction (*ex-officio*)

Louis Giard, M.D., secretary of the Roman Catholic committee; Henry H. Miles, LL.D., D.C.L., secretary of the Protestant committee.

NOVA SCOTIA.

SEAT OF GOVERNMENT—HALIFAX.

LIEUTENANT GOVERNOR.

His Honor Hon. Adam G. Archibald.

EXECUTIVE COUNCIL.

Hon. W. Annand, treasurer; hon. Hen Smith, attorney-general; hon. W. B. Vail, cial secretary; hon. Daniel Macdonald, commi of Mines and Works; hon. A. J. White, co sioner of Crown Lands.

Hon. R. A. Mollieffey, hon. J. Ferguson, Robert Robertson, hon. James Cochrane, m without office.

LEGISLATIVE COUNCIL.

Hon. Stayley Brown, Speaker.

NAMES.	P. O. ADDRESS.
Hon. R. Mollison Cutler	Guysborough.
" Stayley Brown	Yarmouth.
" James Cochran	Halifax.
" Henry G. Pineo	Wallace.
" Robt. Boak, jr	Halifax.
" R. A. McHeffey	Windsor.
" J. Creighton	Lunenburg.
" W. C. Whitman	Annapolis
" Freeman Tupper	Liverpool.
" Chas. Dickie	Cornwallis
" Peter Smyth	Port Hood
" John McKinnon	Antigonish.
" W. S. Heffernan	Guysborough.
" D. McN. Parker	Halifax.
" James Fraser	New Glasgow.
" Samuel Creelman	Musquodobolt
" W. Annand	Halifax.
" Gilbert McKenna	Shelburne.
" Henry Martell	Arichat. Richmond
" C. J. Campbell	Baddeck.
" Samuel Chipman	Cornwallis.

Rev. Geo. Hill, chaplain; Jno. C. Halib clerk; R. L. Weatherbe, law clerk.

HOUSE OF ASSEMBLY.

Hon. Jared C. Troop, Speaker.

CONSTITUENCIES.	NAMES.	P. O. ADDR
Annapolis	J. C. Troop	Bridgetown
"	D. C. Landers	Nictau
Antigonish	D. Macdonald	Antigonish
"	Jos. Macdonald	"
Colchester	S. Rettie	Truro
"	T. F. Morrison	Londonderry
Cumberland	Edw. Vickery	Wallace
"	H. G. Pineo	Pugwash
Cape Breton	hon. J. Ferguson	Sydney
"	A. J. White	"
Digby	W. B. Vail	Halifax
"	Urbain Doucette	Clare
Guysborough	W. H. Wylde	Guysborough
"	Jno. A. Kirk	Glenelg
Halifax	John Taylor	Halifax
"	John Flynn	"
"	D. Archibald	Musquodob
Hants	Wm. McDougall	Maitland
"	Henry Allison	Falmouth
Inverness	H. Blanchard	Halifax
"	D. Campbell, M.D	Port Hood
Kings	Daniel Moore	Canning
"	D. B. Woodworth	Wolfville
Lunenburgh	Jas. Eisenhaur	Lunenburg
"	M. B. Desbrisay	Bridgewater
Pictou	Alex. McKay	Halifax
"	Simon Holmes	Pictou
"	H. J. Cameron	New Glasgo
Queen's Co	H. W. Smith	Liverpool
"	S. Freeman	"
Richmond	Hon. E. P. Flynn	Arichat
"	M. McRae	Fourche
Shelburne	R. Robertson	Barrington
"	Thos. Johnson	"
Antigonish	D. Macdonald	Antigonish
"	J. McDonald	"
Victoria	John Ross	Little Bras
"	C. J. Campbell	Baddeck
Yarmouth	Albert Gayton	Yarmouth
"	John Rerson	"

Rev. J. C Cochrane, chaplain; H. C. D. Ivi clerk; L. G. Power, assistant clerk; A. M. Gi sergeant-at-arms; James Griffin, assistant ser at-arms.

MANITOBA.

SEAT OF GOVERNMENT, FORT GARRY.

Lieutenant Governor.—His Honor ALEXANDER MORRIS, P.C., Fort Garry.

EXECUTIVE COUNCIL.

Hon. Jas. McKay, President	Hon. H. J. Clarke, Q. C. Attorney-General
Hon. Joseph Royal, Secretary	Hon. J. Norquay, Commissioner of Public Works and Agriculture
Hon. Thomas Howard, Treasurer	

(Clerk—Sedley Blanchard, Esq.)

LEGISLATIVE COUNCIL.

Speaker—Hon. JAS. MCKAY.

B. O'Donnell, Esq.	Colin Inkster, Esq.
Solomon Hamlin, Esq.	Francis Ogletree, Esq.
Donald Gunn, Esq.	F. Dauphinais, Esq.

(Clerk—Thomas Spence, Esq.)

LEGISLATIVE ASSEMBLY.

Speaker—Dr. BIRD, Esq.

CONSTITUENCIES.	MEMBERS.	POST OFFICE ADDRESS.
Prince St Paul	Jos Dubuc	Winnipeg
Headingly	R. Cunningham	Headingly.
High Bluff	J. Norquay, jr.	High Bluff,
Kildonan	Hon. J. Sutherland	Kildonan.
Prince Manitoba	Angus McKay	St. James.
Poplar Point	D. Spence	Poplar Point
Portage La Prairie	F. A. Bird	The portage.
St Agathes	Geo. Klyne	St. Agathe.
St Anne	Jno. McTavish	Fort Gary.
St Andrews, N	Hon. A. Boyd	St. Andrews.
do do S	Edw. Hay	Winipeg.
St Boniface, E	Hon. M. A. Girard	St. Boniface.
St Boniface, W	Louis Schmidt	St. Benifface
St Charles	Hon. H. J. Clarke	Winipeg
St Clements	Thos. Bunn	Mapleton.
St François Xavier, E	Hon. P. Breland	W. Horse Plains.
St François Xavier, W	Hon. Jos. Royal	Winnipeg.
St James	E. Bourke	St James
St Norbert, N	Jos. Lemay	St Norbert
do do S	P. Delorme	"
St Paul	Dr. Bird	Winnipeg
St Peters	Hon T. Howard	St James.
St Vital	A. Beauchemin	"
Winnipeg and St John	Hon. D. A. Smith	Fort Garry.

(Clerk—Molyneaux St. John.)

COURT OF QUEEN'S BENCH.—————, chief justice; hon. James McKeagney, hon. Louis Bourney, Puisné Judges.

Daniel Cary, prothonotary of Court of Queen's Bench.

BOARD OF EDUCATION.—His Grace Archbishop of St. Boniface, Right Rev. Bishop of Rupert's Land; Revs. J. Lavoie, J. Black, C. Pinkham, G. Young, J. Pollard, George Dugas, John O'Donnell, M.D., Jas. Ritter, Dr. Bird, Molyneux St. John, Pierre De L'Orme. Joseph Dubuc, superintendent of Catholic Schools; Cyprian Pinkham, superintendent of Protestant Schools.

OFFICIALS.—Edward Armstrong, sheriff; G. B. Spencer, collector of customs.

NORTH WEST TERRITORIES.

SEAT OF GOVERNMENT, FORT GARRY.

Lieutenant Governor—His Honor ALEX. MORRIS, P.C.

EXECUTIVE COUNCIL.

Hons. Marc A. Gerard, Donald A. Smith, Henry J. Clark Q.C.; Pascal Breland, Alfred Boyd, J. C. Schultz, M.D., Joseph Dubuc, A. G. Bannantine, W. Fraser, Robert Hamilton, Joseph Royal, Pierre Delorme, W. A. Bown, James McKay, W. N. Kennedy, J. H. McTavish, Wm. Tait, Robt. Cunningham.

Clerk of the Council.—Wm. Thurston Urquhart.

Commissioners of Indian Affairs for Manitoba and the North West Territories.—His hon. lieut.-governor Morris; Lindsay Russell, asst. surveyor general; Jos. Alfred N. Provencher, Indian agent.

PROVINCE OF BRITISH COLUMBIA.

SEAT OF GOVERNMENT, VICTORIA.

Lieutenant Governor—His Honor JOSEPH W. TRUTCH, Victoria.

Private Secretary—A. G. PRINER.

EXECUTIVE COUNCIL.

Hon. G. A. Walkem, Attorney General.	Hon. John Ash, M.D. Provincial Secretary
Hon. W. J. Armstrong, Minister of Finance and Agriculture	Hon. Robert Beaven, Chief Commisioner Lands and Works

Clerk—J. J. YOUNG.

LEGISLATIVE ASSEMBLY.

Speaker—Hon. J. TRIMBLE.

DISTRICT.	NAME.	POST OFFICE ADDRESS.
Cariboo	Hon. G. A. Walkem	Cariboo
"	J. Hunter	"
"	J. Barnston	"
Comox	J. Ash, M.D.	Victoria
Cowichan	Wm. Smith	Cowichan
"	T. Booth	"
Esquimault	Hon. A. R. Robertson	Victoria
"	Henry Cogan	"
Kootenay	John A. Mara	Kootenay
"	Charles Todd	"
Lillooet	Robt Jamieson	Lillooet
"	T. B. Humphreys	"
Nanaimo	John Robson	Victoria
New Westminster	W. J. Armstrong	New Westminster
"	Charles Hughes	"
New Westminster City	Hon. H. Holbrook	New Westminsert
Victoria	Amos de Cosmos	Victoria
"	Arthur Bunster	"
Victoria City	Hon. J. F. McCreight	"
" "	Simeon Duck	
" "	Robert Beavan	
" "	James Trimble	
Yale	Robert Smith	Yale
"	J. Robinson	"

Clerk:—John Roland Hett.

PRINCE EDWARD ISLAND.

LIEUTENANT GOVERNOR.

HIS HONOR SIR ROBERT HODGSON, KT, lieutenant governor.

Robert Robinson Hodgson, Esq., private secretary.

EXECUTIVE COUNCIL.

Hons. Lemuel C. Owen, T. H. Haviland, F. Brecken, John Yeo, John Lefurgey, W. W. Sullivan, W. G. Strong, A. J. Macdonald, J. O. Arseneault; Charles DesBrisay, clerk; William C. DesBrisay, assistant clerk.

LEGISLATIVE COUNCIL.

Hon. HERBERT BELL, speaker.

QUEEN'S COUNTY.—Charlottetown and Royalty—Thomas W. Dodd; First District—hons. Donald Montgomery, John Balderson; Second District—hons. Robert Poore Haythorne, Wm. McGill.

KING'S COUNTY.—First District—hons. Patrick Walker, James Dingwell; Second District—hons. Jos. Wightman, Daniel Macdonald.

PRINCE COUNTY.—First District—Richard B. Reid, Herbert Bell; Second District—hon. James Muirhead, Wm. G. Strong; John Ball, clerk; Henry Palmer, usher of the black rod and sergeant-at-arms; rev. Geo. Webber, chaplain.

HOUSE OF ASSEMBLY.

CORNELIUS HOWATT, ESQ., speaker.

QUEEN'S COUNTY.—Charlottetown—hon. Fred. de St. C. Brecken, J. T. Jenkins; First District—Wm. Campbell and W. D. Stewart; Second District—Henry J. Callbeck, William S. McNeil; Third District—hon. F. Kelly, Henry Beer; Fourth District—hon. Benjamin Davies, Wm. Welsh.

KING'S COUNTY.—Georgetown—hon. T. Heath Haviland, Archibald J. Macdonald; First District—hon. Emmanuel McEachern, James McLean; Second District—hon. William W. Sullivan, Hilary MacIsaac; Third District—James E. McDonald, Lemuel C. Owen; Fourth District—Louis H. Davies, Manoah Rowe.

PRINCE COUNTY. — First District — Nicholas Conroy and S. F. Perry; Second District—hon. John Yeo, J. W. Richards; Third District—Joseph O. Arsenault, John A. McDonald; Fourth District—Cornelius Howatt, A. E. C. Holland; Fifth District—John Lefurgey, Thomas Kelly; Archibald McNeill, chief clerk; G. L. Dogherty, sergeant-at-arms; rev. Dr. Jenkins, chaplain.

PUBLIC OFFICERS.

Hon. T. Heath Haviland, colonial secretary; Peter Des Brisay, assistant colonial secretary; hon. Joseph Pope, colonial treasurer; hon. Frederick de St Croix Brecken, attorney general; D. Currie, controller of customs; hon. E. McEachern, commissioner of crown and public lands; John Dingwell, registrar of deeds and keeper of plans; Francis Kelly, surveyor general in connection with the crown land office; Andrew A. McDonald, postmaster; P. R. Bowers, Queen's printer; hon. W. W. Sullivan, solicitor general; John W. Morrison, road correspondent; Arthur Neutery, assistent treasurer; Henry Wadman, assistant in crown land office; Henry Longworth, surveyor of shipping; rev. Dr. Jenkins, librarian; Thos. Des-Brisay and W. H. Shanks, auditors of public accounts; col. hon. John Hamilton Gray, adjutant general of militia; lieut. col. hon. John Longworth and Major R. R. Hodgson, provincial aides-de-camp.

Board of Works.—Hon. L. C. Owen, John Yeo, F. Kelly, H. McIsaac, A. E. C. Holland; J. W. Morrison, secretary.

RAILWAY DEPARTMENT.

Daniel Green, W. Haclaw, Lawrence Peters, commissioners; J. Edward Boyd, chief engineer; P. D. Cox, V. H. P. Wetmore, L. P. W. DesBrisay, Thomas W. May, J. M. Kinnear, assistant engineers

NEWFOUNDLAND.

Newfoundland is a sufficient Post office address for all the following:

LIEUTENANT GOVERNOR.

His Excellency Stephen J. Hill, C.B.
Private secretary, captain Shea, R.A.
Colonial aide-de-camp, Edward L. Jarvis.

EXECUTIVE COUNCIL.

Hons. Fred. B. T. Carter, Q.C., acting attorney general, premier; Jas. J. Rogerson, receiver general; Wm. V. Whiteway, acting solicitor general; Edward D. Shea, acting colonial secretary and clerk of Executive Council; Wm. J. S. Donnelly and Stephen Rendell.

PUBLIC OFFICERS (DEPARTMENTAL).— Hon. Fred. B. T. Carter, Q.C., acting attorney general; hon. Edward D. Shea, acting colonial secretary; hon. Jas. J. Rogerson, acting receiver general; John H. Warren, acting surveyor general; Charles Duder, acting chairman of Board of Works.

LEGISLATIVE COUNCIL.

Hon. Edward Morris, president; hon. Nicholas Stabb, hon. Robert Kent, hon. J. S. Clift, hon. Edward White, hon. P. G. Tessier, hon. John Winter, hon. Edward D. Shea, hon. William Joseph Donnelly, hon. Robert J. Pinsent, Q.C., hon Augustus W. Harvey, hon. Robert Thorburn, hon. Thos. Talbot, hon. Stephen Rendell, clerk, &c.; Frederick Rennie, usher of the black rod.

HOUSE OF ASSEMBLY.

Elected November, 1873.

Prescott Emerson, speaker.

District of St. John's East—John J. Dearin, Robert J. Parsons, Robert J. Kent; District of St. John's West—Lewis Tessier, Patrick J. Scott, M. Fenelon; District of Conception Bay, Southern Division—hon. Jos. I. Little, Patrick Nowlan; District of Brigus and Port-de-Grave—John Bartlett; District of Harbor Grace—W. O. Wood, hon. A. Shea; District of Carbonear—John Rorke; District of Bay de Verds—James J. Rogerson; District of Trinity Bay—John Steer, John H. Warren, Wm. V. Whiteway; District of Bonavista Bay—Charles Bowring, Alex. J. W. McNeilly, John T. Burton; District of Twillingate and Fogeo—Chas. Duder, hon. Fred. B. T. Carter, Smith McKay; District of Ferryland—hon. Thomas Glen, Richard Raftus; District of Placentia and St. Mary's—hon. Major Renouf, James Collins, hon. Charles F. Bennett; District of Burin—Jas. S. Winter, Chs. R. Ayre; District of Fortune Bay—Thomas R. Bennett; District of Burgeo and Lapolle—Prescott Emerson.

John Stuart, clerk; Richard Holden, assistant clerk; Augustus O. Hayward, solicitor; John R. Barnes, sergeant-at-arms; John Hally, doorkeeper; John Kennedy and Peter Higgins, messengers; Wm. Kelly and Francis Doyle, under doorkeepers; John Higgins, fireman; Richard Holden, librarian.

Post Office Department.—John Delany, postmaster general; George Le Messurier, chief clerk and accountant; Thomas S. Dwyer, superintendent money order office; John Freeman, second clerk and assorter; George Gaden, third clerk and assorter; E. Solomon and James Campbell, assistants; E. L. Mesurier and John Higgins, letter carriers and messengers; deputies and their officers in the different outports. Office hours, from 9 o'clock a.m. to 4 p.m. Sundays excepted.

Revenue Department. Board of Revenue.—Hon. James J. Rogerson, receiver general, president; Edwin Duder, Robert Alexander, hon. Robert Thorburn, C. Ayre, C. Bowring.

Revenue Establishment.—Hon. ——receiver-general; James S. Hayward, assistant-collector; James L. Noonan, landing and tide surveyor; James Winter and Wm. S. Canning, landing waiters; William Doutney, first clerk and warehouse keeper; William Gill, second clerk; John R. Kearney, third clerk; Patrick Furlong, fourth clerk and locker; John Noonan, fifth clerk; Richard Meagher and David Connors, lockers; sub-collectors and preventive officers in the different outports.

Authorized broker, Henry J. Stabb.

Surveyor General's Department.—John H. Warren, surveyor general; William M. H. Warren, first clerk and draughtsman; Thomas Long, topographical surveyor; Carteret Alsop, assistant clerk and chainman.

Deputy Surveyors in Outports.—Northern District—Gilbert H. Cole, Trinity; Moses Tilley, Random Sound; William Christian, Old Perlican; Charles R. Thompson, Bonavista South; Daniel Murphy, King's Cove; Robert Strathie, Bonavista West; John L. Oakley, Bonavista North; ——, Open Hall; Thomas Peyton, Twillingate; —— Green Bay North; G. W. R. Hierlihy, Bay Roberts and Harbor Grace; George Carter, Harbor Main; John Hearn, Brigus; William Casey, Carbonear; Pierce Hanrahan, North Shore Conception Bay.

hea, acting colonial secretary; bo
acting receiver general; John H
urveyor general; Charles Duder
f Board of Works.

COUNCIL.

Morris, president; hon. Nicholas
ert Kent, hon. J. S. Clift, hon
on. P. G. Tessier, hon. John Wi
d D. Shea, hon. William Joseph
obert J. Pinsent, Q.C., hon Ang
hon. Robert Thorburn, hon. Tho
phen Rendell, clerk, &c.; Fre
er of the black rod.

EMBLY.

ected November, 1873.

on, speaker.

ohn's East—John J. Dearin, Robe
rt J. Kent; District of St. John
ssier, Patrick J. Scott, M. Fenelon
ption Bay, Southern Division—hon
rick Nowlan; District of Brigus an
John Bartlett; District of Harbo
ood, hon. A. Shea; District of Carbo
ke; District of Bay de Verds—Jam
istrict of Trinity Bay—John Steer
, Wm. V. Whiteway; District of Bo
rles Bowring, Alex. J. W. McNeill
; District of Twillingate and Fogo
n. Fred. B. T. Carter, Smith McKay
yland—hon. Thomas Glen, Richa
of Placentia and St. Mary's—hon
James Collins, hon. Charles F. Be
Burin—Jas. S. Winter, Chs. R. Ayre
rtune Bay—Thomas R. Bennett
eo and Lapolle—Prescott Emerson.
, clerk; Richard Holden, assistan
s O. Hayward, solicitor; John B
nt-at-arms; John Hally, doorkeeper
and Peter Higgins, messengers; Wi
cis Doyle, under doorkeepers; John
n; Richard Holden, librarian.

partment.—John Delany, postmaste
e Le Messurier, chief clerk and a
mas S. Dwyer, superintendent mone
ohn Freeman, second clerk and a
Gaden, third clerk and assorter; E
James Campbell, assistants; E. L
John Higgins, letter carriers and me
es and their officers in the differen
e hours, from 9 o'clock a.m. to 4 p.m.
ed.

artment. Board of Revenue.—Ho
erson, receiver general, president
Robert Alexander, hon. Robe
yre, C. Bowring.

lishment.—Hon. ——receiver-general
ward, assistant-collector; James L
g and tide surveyor; James Winte
anning, landing waiters; William
erk and warehouse keeper; William
rk; John R. Kearney, third clerk
g, fourth clerk and locker; John
lerk; Richard Meagher and Dav
s; sub-collectors and preventive o
ent outports.

oker, Henry J. Stabb.

ral's Department.—John H. Warre
al; William M. H. Warren, fir
ntsman; Thomas Long, topographic
ret Alsop, assistant clerk and chai

ors in Outports.—Northern Distric
le, Trinity; Moses Tilley, Randon
Christian, Old Perlican; Charles E
vista South; Daniel Murphy, King
trathie, Bonavista West; John L
a North; ——, Open Hall; Thom
ate; —— Green Bay North; G. W. B
oberts and Harbor Grace; Georg
Main; John Hearn, Brigus; William
r; Pierce Hanrahan, North Sha

Southern District.—Thomas Driscoll, Bay Bulls
Michael Kelly, Ferryland; John English, St Mary's;
Duncan J. Byles, Placentia; James Harney, Burin;
Henry Camp, Henry J. Haddon, Albert Stirling,
Philip Hubert, (Harbor Briton) Fortune Bay; John
Haddon, Western Shore.

Board of Works Department.—Having the management and superintendence of Government house, colonial building, court houses, gaols, custom houses, hospitals, lunatic asylum, and all other buildings and property belonging to the Colony; light houses, buoys, and beacons erected and to be erected within the Colony and its dependencies; supervision of commissioners of roads, highways, bridges, &c.

Board of Works.—Charles Duder, acting chairman; hon. W. V. Whiteway, Q.C., hon. Rob. Kent, James Browning, Wm. Boyd; John Stuart, secretary; John T. Nevill, superintendent of public works and buildings and inspector of lighthouses; Garrett Dooley and John Kavanagh, road surveyors and inspectors.

Colonial Secretary's Office.—Hon. E. D. Shea, acting colonial secretary; Joseph Crowdy, first clerk; John W. Withers, second clerk; James Dumphy, office-keeper and messenger.

Financial.—Richard Howley, clerk.

Judicial Department.—Supreme Court.—Hon. Hugh W. Hoyles, chief justice; hons. Bryan Robinson and John Heyward, assistant judges; Fred. B. T. Carter, acting attorney-general; Wm. V. Whiteway, acting solicitor-general; hon. G. H. Emerson, hon. Frederick B. T. Carter, William V. Whiteway, R. J. Pinsent, Prescott Emerson and J. I. Little, Queen's counsel; Matthew W. Walbank, chief clerk and registrar supreme and central circuit courts; Lewis W. Emerson, chief clerk and registrar northern circuit court; ——, clerk on southern district; Henry J. B. Wood, registrar southern district; Thomas Talbot, sheriff central district; Edmund Hanrahan, sheriff southern district; John Bemister, sheriff northern district.

Church of England,—Diocese of Newfoundland.—The right rev. Edward Field, D.D., Lord Bishop of Newfoundland; the right rev. James B. Kelly, D.D., coadjutor bishop.

ORPORATION OF THE CITY.

Aldis Bernard, mayor.

ALDERMEN.

. Alexander, finance, City hall, health
. David, finance, roads, water
. Bastien, roads, water
. Wilson, finance, police, City hall
. Taylor, roads, police, City hall
. W. McGauvran, finance, water
. F. Kay, police, health
. McCambridge, police, fire
acques Grenier, finance, police
. Kennedy, water, markets, health
. B. Rolland, markets, health
aniel Munro, water, City hall
. A. Nelson, finance, fire
. Rivard, fire, light
. Desmarteau, roads, markets, health
. McShane, roads, markets
eo. W. Stephens, water, roads
. D. Hood, roads, fire
. E. Mullin, fire, light, health
. O. Loranger, fire, light
s. Brunet, markets, City hall, light
mable Jodoin, police, fire
enry Thomas, finance, water
. Bryson, police, markets
homas Caverhill, light, City hall
. R. McCord, markets, light, health
. W. Crevier, light, City hall

WARDS REPRESENTED.

st Ward—Rolland, Wilson, Jodoin
entre Ward—McCord, Thomas, Caverhill
est Ward—Stephens, Nelson, Alexander
Ann's Ward—McShane, McGauvran, McCambridge
S Antoine Ward—Hood, Bryson, Kay
St Lawrence Ward—Mullin, Taylor, Kennedy
St Louis Ward—Loranger, David, Brunet
St James' Ward—Bastien, Rivard, Grenier
St Mary's Ward—Crevier, Desmarteau, Munro

OFFICERS OF THE CORPORATION.

John P. Sexton, city recorder
Chs. Glackmeyer, city clerk
James F. D. Black, city treasurer
P. MacQuisten, city surveyor
Patrick J. O'Meara, assistant city clerk
F. W. L. Penton, chief of police
Louis Lesage, superintendent water works
Wm. Robb, city auditor
H. I. Ibbotson, clerk recorder's court
Charles Lapierre, accountant water works
A. Bertram, chief engineer fire department
W. Patton, Jean Naud and Francis McCulloch, assistant engineers, fire department
O. Rouillard, inspector of buildings
Joseph Smith, deputy city surveyor. A. Brittain, and D. McLean, engineers and draughtsmen, city surveyor's office
John O'Connor and W. A. Mussen, clerks treasurer's office
W. Lane, F. X. Castonguay, W. D. McNeil, Francis Dowd and John Palmer, extra clerks ditto
J. B. Duverger and H. A. Germain, extra clerks recorder's court
Henry Filteau, L. D. Cassler and D. Beaudry, clerks water works office
Alphonse Gosselin, extra clerk city clerk's office
P. N. Lamothe and Joseph McGown, clerks city surveyor's office
F. H. Badger, superintendent fire alarm telegraph
F. X. Gauthier, James Yuill and James Ferns, telegraph operators
J. Perrigo, clerk of Bonsecours market
F. Benoit, assistant d'.to
Thomas Day, clerk of St Anns market
Charles Larin, assistant ditto
Joseph Robillard, clerk of Cattle market
John O'Reilly, assistant ditto
A. Schwartz, clerk of Hay market
Wm. Monaghan, assistant ditto
Wm. Gunn, clerk of St Lawrence market
T. Daunais, clerk of Papineau market
M. M. Vaughan, clerk of St Gabriel market
Ed. Payette, clerk of St Antoine market
T. Giroux, clerk of St James market
A. D. Joubert, Joseph Dumont, L. C. Therien and I. Ringuette, bailiffs
James Darcy, messenger
Rouer Roy and Bernard Devlin, city attorneys
W. Ross, C. F. Papineau and O. J. Devlin, notaries

BOARD OF ASSESSORS.

James C. Beers, J. B. Allard, P. H. Morin, David Brown, J. T. Dillon and Walter Drake

CLERKS.

F. L. Coursol, A. Normandin, and S. Cazavan

MUNICIPAL CENSUS OF THE CITY OF MONTREAL.

1872.

Wards	*Males*	*Females*	*Cäths.*	*Prots.*	*Totals*
East	1541	1618	2766	393	3159
Centre	644	768	1063	349	1412
West	622	534	636	520	1156
St Mary	6957	8026	13329	1654	14983
St Antoine	12401	15105	15735	11721	27506
St Lawrence	6609	7801	7907	6503	14410
St Louis	7246	9206	12836	8616	16452
St James	8554	10592	17529	1617	19146
St Ann's	9838	9803	13629	6012	19641
Total	54412	63453	85480	32385	117865

BOARD OF PUBLIC VACCINATORS FOR THE CITY OF MONTREAL.

Dr. Dugdale for East and Centre wards, vaccinate every day from 2 to 3, at his office 564 Craig street.

Dr. Leblanc, for St. Ann's ward, vaccinates every day from 9 a.m. to 1 p.m., at his office, 135 Centre street.

Dr. Reed, for St. Ann's ward, vaccinates every day from 8 to 10 a.m., and after 6 p.m., at 5 St. Antoine street

Dr. Rourke, for St. Anns ward, vaccinates every day, from 8 to 1 a.m., and from 4 to 8 p.m., at 217 St. Joseph street.

Dr. Rollin, for St. Antoine ward, vaccinates from 10 to 12 a.m., and 2 to 4 p.m., Monday, Wednesday and Friday.

Dr. Rodger, for St. Anns ward, vaccinates Tuesdays and Fridays, from 9 a.m. to 2 p.m., at 511 Wellington street.

Dr. Tabb, for St. Antoine ward, vaccinates every day from 9 to 10 a.m., and on Tuesday, Thursday and Saturday, from 2 to 4 p.m., at 18 St. Radegonde street.

Dr. Selley, St. Antoine ward, vaccinates every day from 8 to 9 a.m., and 4 to 5 p.m., at 645 Lagauchetière street.

Dr. Wilkins, for St. Antoine ward, vaccinates every day, from 8 to 10 a.m., at 165 St. Antoine street.

Dr. F. W. Campbell, for St. Lawrence ward, vaccinates from 3 to 4 p.m., on Saturdays, at 43 Anderson street, and every day from 9 to 10 a.m. at 10 Phillips square.

Dr. Kennedy, for the St. Lawrence ward, vaccinates on Monday and Friday, from 1 to 3 p.m., at 44 Bleury street.

Dr. Bessey, for St. Lawrence ward, vaccinates every day but Saturday, from 2 to 3 p.m., at 8 Beaver hall sqare, and on Saturday from 3 to 4 p.m., at 199 Cannug street.

Dr. Bruneau, for St. Louis ward, vaccinates every day from 9 to 10 a m., at 56 German street.

Dr. Larocque, for St. James ward, vaccinates every day from 8 to 10 a.m., and from 12 to 2 p.m., and 6 to 8 p.m., at 425 St. Catherine street.

Dr. E. P. Mount, for St. James ward, vaccinates every Tuesday and Friday, from 10 to 12 a.m., and 2 to 4 p.m., at 595 St. Mary street.

Dr. J. W. Mount, for St. Mary's ward, vaccinates from 8 to 10 a.m., and 1 to 2 p.m., and from 6 to 8 p.m.. at 114 St. Mary street.

Dr. Robillard, for St. Mary's ward, vaccinates every day from 8 to 10 a.m. and 1 to 3 p.m., at 98 Visitation street.

Dr. Gagnon, for St. Mary's ward, vaccinates every day from 8 to 10 a.m., 12 to 2 p.m., and 5 to 8 p.m., at 95 Logan street.

Upon the eighth day following the days of attendance above specified, the medical gentlemen aforesaid shall also attend at the respective places above designated, to inspect the progress of the vaccination in the persons vaccinated, and deliver the necessary certificate according to circumstances.

The doctor's fee, which is limited by law to twenty-five cents for every person successfully vaccinated, will be provided for by the corporation of the said city, in cases only where the parties are too poor to afford to pay the same.

Notice is hereby also given, that under the above cited act, the father or mother of every child newly born, is bound, under a penalty of five dollars, to take or cause to be taken, the said child [within three calendar months after its birth] to the medical gentleman in attendance at the appointed place in the ward in which the said child is resident, for the purpose of being vaccinated; unless such child have been previously vaccinated by some legally qualified medical practitioner, and the vaccination duly certified.

FIRE DEPARTMENT—CITY HALL.

Fire Alarm Telegraph—F. H. Badger, superintendent, City Hall; F. X. Gauthier, 24 Amherst, and James Yuill, 78 Berri, assistant operators.

1—Custom House (North Corner.) Key in Custom house
2—Corner St Jean Baptiste and St Paul sts. Key at 13 St Jean Baptiste
3—Jacques Cartier sq., (corner St Paul st.) Key in Central Police Station
4—St Gabriel st, (Hose Station.) Key in Fire Station
5—Corner Notame and St François Xavier sts.
6—Corner St Sacrament and St Peter sts. Key at 54 St Sacrament
7—Corner St Paul and McGill sts. Key at 12 McGill
8—Corner Youville and Common sts
9—Corner Notre Dame and McGill sts. Key at corner Notre Dame and McGill
12—Corner Craig and Chenneville sts, (Central Hose Station.) Key in Station
13—Corner Craig st. and St Lambert hill. Key at 4 St Lambert hill
14—Corner Vitré and Sanguinet sts. Key at corner Vitré nnd Sanguinet
15—Corner St Lawrence and Lagauchetière sts. Key at 113 St Lawrence
16—Corner Dorchester and St Urbain sts. Key at 12 St Urbain
17—Corner Bleury and Dorchester sts. Key at 11 Bleury
18—Beaver Hall hill, Key at 51 St Radegonde
19—St Antoine st, (opposite St Genevieve st.) Key at 25 St Antoine
21—Corner Brunswick and Dorchester sts. Key at Brunswick
23—St Catherine st, (Hose Station.) Key in Station
24—Corner St Lawrence and St Catherine sts. Key at 247 St Lawrence
25—German st, near Dorchester
26—Corner St Catherine and St Denis sts. Key at cor St Denis and St Catherine
27—Corner German and Ontario sts. Key at Fire Station
28—Corner St Lawrence and Sherbrooke sts. Key 533 Sherbrooke
29—Corner St George and Sherbrooke sts. Key 641 Sherbrooke
31—Corner Union av and Sherbrooke sts. Key at 7 Sherbrooke
32—Corner McGill College av and St Catherine sts Key at 17 McGill College av
34—Guilbault's Garden. Key at 585 St Lawrence
35—Corner Prince Arthur and Shuter sts
36—Corner King and Common sts. Key at 5 King
37—Corner Duke and Ottawa sts. Key at 45 Ottawa
38—Corner Dupré lane and St Maurice sts. Key St Maurice cor Dupré lane
39—Corner St Antoine and Cemetery sts. Key at 1 St Antoine
41—Chaboillez sq. (Hose Station.) Key in Station
42—Wellington st. (Hose Station.) Key in Station
43—Mill st., (Lyman's mills.) Key at Grant, Hall Co's mills
45—Corner Wellington and McCord sts. Key at 2 Wellington
46—Corner Colborne and Ottawa sts. Key at Colborne cor Ottawa
47—Corner St Joseph and McCord sts. Key at St Joseph cor McCord
48—Corner St Antoine and Mountain sts. Key at St Antoine cor Mountain
49—Corner St Catherine and Mountain sts. Key 283 Mountain
51—Corner Sherbrooke and Peel sts. Key at 9 Sherbrooke
52—Corner St Antoine and Guy sts. Key at St Antoine cor Guy
53—Corner St Martin and St Bonaventure sts. Key at 489 St Bonaventure
54—Corner St Joseph and Canning sts. Key at 6 and 694 St Joseph
56—Corner Fulford and Coursol sts
57—Corner William and Seigneurs sts. Key at Glen mills and at Weaver's
58—Corner St Matthew and St Catherine sts
59—Grey Nunnery, Guy st
61—Redpath's Sugar Refinery. Key at Sugar Refinery
62—St Gabriel Market, (Hose Station.) Key in Station
63—Grand Trunk works, (Point St Charles) Key Eastern Telegraph office, Grand Trunk works
64—Corner Notre Dame and Bonsecours sts. Key 17 Bonsecours
65—Dalhousie sq, (Hose Station.) Key in Station
67—Corner Wolfe and St Mary sts. Key at 598 Mary
68—Corner Roy and Drolet sts. Key at 442 St Denis
71—St George's Schoolhouse, Stanley st
72—Corner Craig and Visitation sts

73—Corner Cadieux and Courville sts
74—Corner Dorchester and St André sts. Key at 121 Campeau
75—Corner Mignonne and St André sts. Key at St André cor Mignonne
76—Corner Amherst and Ontario sts. Key at Amherst cor Ontario
81—Corner Robin and Visitation sts. Key at Robin cor Visitation
82—Corner St Catherine and Panet sts. Key at St Catherine cor Panet
83—Corner Sydenham and Dorchester sts
84—Corner Logan and Seaton sts
85—Crevier's Saw mill, Ontario st
86—Corner Congregation and Wellington sts
91—Corner Craig and Gain sts, (Hose Station)
92—Corner St Mary and Dufresne sts. Key at St Mary cor Dufresne
93—Corner Ontario and Fullum sts. Key at 242 Parthenais
94—Corner Berri and Dubord sts

In each of the above stations there are three fire guardians, permanently in the east and west fire district, viz., 3, 4, 7, 8 & 9, and four in each of the others, viz., 1, 2, 5 & 6 who are called out in three separate sections, according to the three fire district divisions of the city; but also when required, act as one body. This is done by calling one section by the first alarm, two sections by a second alarm, the remaining one by a third; and if not required, one single blow is given on the Church bells signifying the immediate danger is over and therefore not wanted.

POLICE DEPARTMENT.

William Henry Brehaut, police magistrate; Louis D. René Cotret, chief clerk; Alphonse Cinqmars, 2nd clerk; Edmond McMahon, 3rd clerk; William Fraser, constable, under the ordinance 2nd Vic. chap. 2.

City Police Force.—Frederick W. L. Penton, chief; C. P. Naegelé, deputy chief; E. Flynn, health officer; H. Paradis, sub.chief; Henry Driefuss, S. Niquet, Walter Burke, Anthony Maher, J. Clancy, and Jos. Richer, sergeants. The whole strength of the force consists of 180 men.

1 Station, 45 Jacques Cartier square
2 Station, 47 Craig street
3 Station, Wolfe street near Ontario
4 Station, Ontario near German street
5 Station, Jurors street near Hermine
6 Station, 17 Chaboillez square
7 Station, 178 Ottawa street
8 Station, 73 Canning street
9 Station, St Gabriel market, Point St Charles

River Police.—Station, 12 Grey Nun street, Griffintown, John McLaughlin chief constable; G. Hunter, W. Donohoe, J. Wilson, Camille Nourrie, sergeants, and 20 men.

MARKETS.

BONSECOURS MARKET—St Paul st
John Perrigo, clerk; François Benoit, assistant clerk
CATTLE MARKET—Craig st near Viger sq,
Joseph Robillard, clerk; John O'Reilly, assistant clerk
HAYMARKET—College st
A. Schwartz, clerk; W. Monahan, assistant clerk
PAPINEAU MARKET—St Mary st
C. Daunais, clerk
ST ANNS MARKET—McGill st
Thomas Day, clerk; Chs. Larin, assistant clerk
ST ANTOINE MARKET—Mountain st
Ed. Payette, clerk
ST GABRIEL MARKET—St Gabriel farm
Maxwell Montgomery Vaughan, clerk
ST LAWRENCE MARKET—St Lawrence st
Wm. Gunn, clerk
ST JAMES MARKET—Ontario st
Théodore Giroux, clerk

MUNICIPAL TAXES.

Abstract of the Assessment By-laws of the City Council.

Assessment of 1s. 6d. on the £ on the assessed yearly value of all real property within the City.

Wholesale merchants, retail merchants, traders, dealers, manufacturers, professional men, &c., £7 10s. per £100 on the rental.

Statute labor, 5s.

Innkeepers:—

£6 15 0	on rental to	£40	£25	6 8	on rental to	£200
9 0 0	"	60	28	2 6	"	250
11 5 0	"	80	30	18 9	"	300
14 1 3	"	100	33	15 0	"	400
16 17 6	"	125	39	7 6	"	500
19 13 9	"	150	43	15 0	"	600
22 10 0	"	175				

And £4 7s 6d on every additional £100 over £600.

Auctioneers,—an annual duty of £50 for 1st class, and £40 for second class, £10 for each clerk employed to cry out.

Grocers,—£7 10s. per £100 on their rental

Gas Works,—an annual duty of £200

Livery Stable keepers, an annual duty of 7½ per cent. on rental; on each two-wheeled carriage 15s; on each four-wheeled ditto, 20s

Inkeepers, having vehicles for the use and advantage of customers—for each two-wheeled carriage, 30s; for each four-wheeled ditto, 40s

Pawnbrokers,—an annual duty of £50

Hawkers carrying a pack,—an annual duty of £2

Ditto using cart or vehicle, annual duty of £5

For each pleasure horse, 30s; for each working horse, 12s 6d. Horse daily and constantly employed in the owner's work or business, by which he gains his maintenance, to be considered working horse.

Vehicles for hire,—for each two-wheeled vehicle, 20s; for each four-wheeled ditto, 30s

Stage coach, omnibus or stage waggon—when drawn by one or two horses, 40s; when drawn by four or more horses, 60s

For each close carriage or corresponding winter vehicle, £5; four-wheeled half-covered carriage or ditto, drawn by two horses, 60s; four-wheeled half covered carriage or ditto, drawn by one horse, 50s; double dennett, &c, or ditto, 40s; gig, caleche, spring cart or ditto, 30s; waggon or vehicle not above specified, or winter vehicle, adapted for draught for two or more horses, 20s

Dogs,—to be licensed annually at the office of the *chief* of Police: amount of license,—$2 for a male, and $3 for a female dog

Theatres,—an annual duty of £30 (above assessment) on the proprietors

Proprietors of caravans of wild beasts, circuses, &c., to obtain permission from His Worship the Mayor, and pay $250 therefor, and $100 dollars for each subsequent day that the same is open

Proprietor or proprietors of each Steam Ferry Boat plying from Laprairie or Longueuil, an annual duty of £50 cy

Banks or bank agencies—annual duty of £100

Telegraph companies—£100

Fire insurance companies or agencies—annual duty of $300.

Marine insurance companies—annual duty of £25

Brokers, money lenders or commission merchants, an annual duty of £20

Distillers or agents of distillers—20 per cent. on the whole of the rental of business premises

Brewers or agents of brewery—15 per cent. on the whole of rental of the business premises

Ball alleys, skittle grounds, nine-pin alleys, an annual duty of £12 10s

Brick yards—an annual duty of £10

Horse dealers—an annual duty of £2 10s

Tariff of Rates—To be collected annually by the Chief of Police for licenses issued to carters and others using hackney-carriages or vehicles for the conveyance of passengers, or the transport of goods, wares, merchandise, building materials, produce or other articles in the city of Montreal.

HACKNEY CARRIAGES.

For every cab, caleche or other two-wheeled vehicle	$ 5 00
For every four-wheeled carriage drawn by one horse	7 00
For every coach or four wheeled carriage, drawn by two horses	9 00
For every omnibus or stage coach	16 00

CARTS, TRUCKS, WAGGONS AND OTHER VEHICLES.

The licenses for carts, trucks, and other vehicles used for the conveyance of goods, wares, merchandise, &c., shall be divided into three classes, as follows:—

The first class shall include all carts, trucks, waggons, and other vehicles running within the city for hire or reward, not otherwise expressly provided for, and shall pay:—

For every cart, truck, or other two-wheeled vehicle—*Two Dollars*.....$2.00

For every waggon or four-wheeled vehicle, drawn by one horse—*Six Dollars* 6.00

For every waggon or four-wheeled vehicle drawn by two horses, and made to carry a load under 4,000 lbs. weight—*Seven Dollars* 7.00

For every heavy waggon, float or other four-wheeled vehicle, drawn by two or more horses, and made to carry heavy articles or materials weighing 4,000 lbs., or upwards—*Nine Dollars* 9.00

For every diable—*Four Dollars*..... 4.00

The second-class shall include all carts, waggons or other vehicles used by merchants, traders, manufacturers, contractors, for the conveyance or delivery of the articles or effects dealt in, manufactured, or made use of by them, for each of which there shall be paid, in addition to the rates charged for in the first-class—*Two Dollars and fifty cents*..... 2.50

The third-class shall include all carts, waggons, or vehicles used by expressmen, bakers, brewers, distillers, farmers or gardeners, for each of which there shall be paid, in addition to the rates charged for in the first-class—*Five Dollars*..... 5.00

Parties obtaining licenses, as aforesaid, shall moreover pay the annual assessment on all working horses, employed in drawing the above mentioned vehicles or carriages at the rate of *two dollars and fifty cents* ($2.50) each, and also twenty-five cents for each number granted by the Chief of Police.

TARIFF OF CARTAGE.

From any place to any other in the First Division, or from any place exclusive of the Harbor wharves to any other place in the City, and vice versa, provided the distance do not exceed ¾ of a mile.

Articles not herein enumerated of a convenient bulk, not over 1,500 lbs. weight, 15 cts. Ashes, pot or pearl, two barrels, 15 cts. Beef, pork or fish, five barrels or tierces, 15 cts. Coals or coke, half a chaldron or half a ton, 15 cts. Crockery, one crate of one hogshead, 15 cts. Flour or fruit, seven barrels, 15 cts. Grain not over 1,500 lbs. weight, 15 cts. Lumber sawn, from yard or boat, 500 feet broad measure, 15 cts. Salt or rice, six bags or six barrels, 15 cts. Firewood, dry from yard or boat, half a cord, three feet long, 15 cts. Firewood, green or from rafts, half a cord, three feet long, 20 cts. Furniture or luggage, per load, 20 cts. Lumber, green or hard from rafts, 500 feet broad measure, 20 cts. Molasses, sugar or oil, one puncheon, hogshead or load, 20 cts. Pig iron, lead, copper, or tin, one ton, 25 cts. Barn iron or steel, one ton 30 cts. For every additional half mile for all above description of goods, 10 cents. And from any of the Harbor wharves to any place in the 2nd or 3rd division within ¾ a mile distance from the boundary line of the first division, and *vice versa*, or from any place [exclusive of the wharves] to any other in the City and *vice versa*, provided the distance do not exceed 1¼ mile,—instead of 15, 20, 25 and 30 cts., the rates shall be 25, 30, 35, and 40 cents.

From any place in the Western section of the First Division.

To the stores and wharves below Wellington bridge, north side of the Lachine Canal, 20 cts. The stores and wharves below Wellington bridge, south side of Lachine canal, 25 cts. The Basins above Wellington bridge, north side of Lachine Canal, 25 cts. The Basins above Wellington bridge, south side of Lachine Canal, and the Stores, Stations, Factories, etc., at Point St Charles, 35 cents. The Stores, Factories, etc., at and above St. Gabriel Locks, north of Lachine Canal, 30 cents. The St. Bonaventure Street Railway Station, 20 cents. The St. Bonaventure Street, from the lower wharves of the Harbor, 25 cts. And *vice versa* for one load.

And from any place in the Eastern section of the first Division—instead of 20, 25, 25, 35, 30, 20, 25 cents the rates shall be 25, 30, 30, 40, 35, 25, 30 cents.

For any excess over the quantity or weight fixed for a load, additional *pro rata* rates shall be paid.

If delay is caused to the carter by the employer beyond the time usually required for loading, the carter shall be paid *extra* for such delay at the rate of five cents for every quarter of an hour.

If a carter is called, and there be no load ready for him, or if he be unable to load the goods or articles for want of assistance, he shall be paid as if he carried a load the distance thus unnecessarily travelled.

DIVISIONS REFERRED TO ABOVE.

First Division.—The First Division shall comprise the East, Centre, and West Wards, (including the south-west side of McGill street, and the north-west side of Craig street) and shall be sub-divided into two sections, Eastern and Western, the line of demarcation between them being the centre of St. Lambert and St. Jean Baptiste streets.

Second Division.—The Second Division shall comprise the St. Ann, St. Antoine, and St. Lawrence Wards, (exclusive of McGill and Craig streets.)

Third Division.—The Third Division shall comprise the St. Louis Ward (exclusive of Craig street), the St. James and St. Mary Wards.

TARIFF FOR HACKNEY CARRIAGES.

PLACES.	Two or four-wheeled carriages drawn by one horse.		Coaches or four-wheeled carriages drawn by two horses.		TIME ALLOWED.
	For one or two persons.	For 3 or four persons.	For one or two persons.	For 3 or four persons.	
	$ cts.	$ cts.	$ cts.	$ cts.	
From any place to any other within the same Division and back.....	0 15	0 25	0 30	0 00	½ an hour.
From any Division to any place in another Division and back.....	0 25	0 40	0 40	0 50	¾ of an hour.
	0 35	0 50	0 60	0 75	over ¾ of an hour and under one hour.
(Per hour.)	0 50	0 70	0 00	1 00	One hour.
From any place to any other in the City	0 20	0 30	00 30	0 40	For every additional ½ hour.

Reasonable weight of luggage allowed free of charge.
Children under 12 years of age to be charged half price.

The same rates will apply to all corresponding winter vehicles.

COURTS OF JUSTICE.

According to the Provision of the 20th Vic. Cap. 44.

COURT OF QUEEN'S BENCH. *Appeal side.*

Hon. A. A. Dorion, chief justice; hon. Samuel C. Monk, hon. Jean T. Taschereau, hon. T. K. Ramsay, hon. J S. Sanborn, puisné judges.

Louis F. W. Marchand, clerk of Court of Appeals; W. E. Duggan, deputy clerk of Appeals for Quebec; Côme Duteau de Grandpré, special deputy clerk of Appeals for Montreal; Augustin Dorval, special deputy clerk of Appeals for Quebec.

Criminal Court at Montreal commences 24th March and 24th September. *Court of Appeals* at Montreal, 11th to 2nd, both days inclusive, of the months of March, June, September and December.

SUPERIOR COURT. *Judicial District of Montreal.*

Honorables Charles Mondelet, J. A. Berthelot, Francis G. Johnson, Robert Mackay, Frederick W. Torrance and Joseph U. Baudry.

Terms Montreal.—17th to 27th, both days inclusive, of each month, except January, July and August.

Terrebonne, 13th to 19th February, May and October.

Joliette, 13th to 19th March, June and November.

Richelieu, 13th to 19th February, May and October.

Bedford, 13th to 19th February, May and October.

St Hyacinthe, 22nd to 28th February, May and November.

Iberville, 13th to 19th March, June and November.

Beauharnois, 13th to 19th February, May and October.

CIRCUIT COURT.

Terms.—10th to 15th of every month, except January, July and August.

BAR OF OF THE PROVINCE OF QUEBEC.

SECTION OF THE DISTRICT OF MONTREAL.

Council, 1874-1875.

W. H. Kerr, Q.C., batonnier; J. A. Perkins, syndic; A. H. Lunn, treasurer; Amedée E. Forget, secretary.

J. J. Day, Q.C., S. Bethune, Q.C., Jos. Doutre, Q.C., B. Devlin, W. W. Robertson, L. O. Loranger, H. F. Rainville, F. X. Archambault.

Library Committee.—S. Bethune, Q.C., W. H. Kerr, Q.C., H. F. Rainville, A. Cross, Q.C., R. Roy, Q.C.; G. Doutre; J. S. C. Wurtele, Q.C.

Board of Examiners. — S. Bethune, Q.C.; W. W. Robertson, D. Browne, L. O. Loranger, E. Lef. de Bellefeuille, John A. Perkins, S. Pagnuelo, John P. Kelly, H. F. Rainville, A. Lacoste, J. J. Curran, F. X. Archambault, Chs. P. Davidson, C. C. de Lorimer, L. O. Taillon, J. E. Robidoux, Ivan T. Wotherspoon, R. A. Ramsay, F. L. Beique, J. J. McLaren; J. S. C. Wurtele, Q.C.

Members	Date of Commission.	
C. S. Cherrier, Q.C.	Aug	1822
F. Griffin, Q.C.	Dec	1824
T. S. Judah	Dec	1824
John Bleakley	Aug	1825
Thomas Nye	Dec	1827
Hugh Taylor	Nov	1829
H. Judah, Q.C.	May	1829
H. O. Andrews	Dec	1830
John J. Day, Q.C.	June	1834
C. A. Leblanc, Q.C.	Sept	1839
Louis A. Olivier, Q.C.	Sept	1839
John Monk	Jan	1841
Jos. Delagrave	April	1841
. Robertson, Q.C.	Sept	1841
Hon. A. A. Dorion, Q.C.	Jan	1842
. Rouer Roy, Q.C.	Feb	1842
Hon. J. Rose, Q.C.	Sept	1842
Alex. Cross, Q.C.	May	1843
. Bethune, Q.C.	May	1843
Hon. M. Laframboise	Dec	1845
Hon. G. Ouimet, Q.C.	Aug	1844
Euclide Roy	Jan	1845
. R. Lafrenaye	Sept	1845
Eugène U. Piché, Q.C.	March	1846
George Macrae	Nov	1846
. R. Fleming	March	1847
Joseph Doutre, Q.C.	April	1847
. Lanctot	Sept	1847
Bernard Devlin	Oct	1847
Hon. J. J. C. Abbott, QC	Oct	1847
. H. Kerr, Q.C.	Nov	1847
. W. Austin	Feb	1848
Louis Bétournay	Feb	1848
. C. Duranceau	May	1848
. Macdonnell	June	1848
Marcus Doherty, Q.C.	July	1848
Hon. Chs. Laberge	Nov	1848

Members.	Date of Commission.	
W. A. Bates	May	1849
John Bates	July	1849
R. Laflamme, Q.C.	Oct	1849
Vinceslas P. W. Dorion	June	1850
William Brooke	June	1850
Jonathan Wurtele, Q.C.	Aug	1850
John Popham	Oct	1850
Samuel W. Dorman	Nov	1850
Louis Eusèbe C. Ricard	April	1851
Auguste C. Papineau	Aug	1851
Joel C. Baker	Oct	1851
A. A. Archambeault	Dec	1851
W. B. Lambe	Sept	1851
William W. Robertson	April	1852
William Griffin, Q.C.	May	1852
Th. Weston Ritchie, Q.C.	Sept	1852
Thomas K. Ramsay, Q.C.	Oct	1852
Louis Bélanger	Oct	1852
James O'Halloran, Q.C.	Dec	1852
Lawrence J. McDonald	Dec	1852
O. A. Richer dit Laflèche	Feb	1853
Joseph R. Turcot	Feb	1853
Denis B. Goedike	April	1853
Wilfred Prévost	June	1853
William F. Smith	June	1853
Damase D. Bondy	Sept	1853
Hon. L. S. Huntingdon	Sept	1853
Jean O. Benoit	Oct	1853
Edmund Barnard	Oct	1853
Charles Loupret	Jan	1854
Alexis E. Dumesnil	Jan	1854
Alex. H. Lunn	Feb	1854
George B. Cramp	June	1854
Joseph M. Loranger	April	1855
William A. Bovey	June	1855
Hubert W. Chagnon	Nov	1855
Pierre A. Fauteux	Dec	1855
G. J. Barthe	Oct	1856
F R. Tranchemontagne	Jan	1857
Hoyes L. Snowdon	Jan	1857
Louis A. Jetté	Feb	1857
Joseph Duhamel	April	1857
Dunbar Browne	July	1857
Joseph Hector Filion	Feb	1858
Joseph A. A. Belle	March	1858
John Kennedy Elliot	March	1858
Louis Onézime Loranger	March	1858
James G. Day	April	1858
Jean Bte Bourgeois	May	1858
Edward Fraser	July	1858
Jean Louis Decary	Sept	1858
Adolphe Germain	Sept	1858
Peter Ryan	Sept	1858
George Antoine Champagne	Nov	1858
Levi Ruggles Church	Feb	1859
Maxime Garault	April	1859
Zéphirin Gauthier	June	1859
Sévère Dom. Rivard	June	1859
John L. Morris	June	1859
Ernest Racicot	June	1859
Louis Gédéon Richard	Aug	1859
Télesphore C. Larose	Oct	1859
Robert A. Leach	Oct	1859
Edson Kempt	Oct	1859
Mag. E. Charpentier	Nov	1859
B. de Montigny	Dec	1859
Mathias C. Desnoyers	Feb	1860
Joseph A. Mousseau, Q.C.	April	1860

Members.	Date of Commission.	
M. Lanctôt	May	1860
Thomas J. Walsh	June	1860
Eugène Desrosiers	Sept	1860
George B. Baker	Sept	1860
John Robert McLaren	Oct	1860
L. Wilfrid Sicotte	Oct	1860
Désiré Girouard	Oct	1860
E. Truesdell	Oct	1860
Pierre Bachaud	Dec	1860
James P. Sexton	Dec	1860
Tancrède C. de Lorimier	Jan	1861
John Dunlop	Jan	1861
Louis Armstrong	Aug	1861
A. P. Ouimet	Sept	1861
E. L. de Bellefeuille	Sept	1861
D. S. Leach	Oct	1861
J. A. Perkins	Oct	1861
Siméon Pagnuelo	Oct	1861
Chs. Augustin Rochon	Nov	1861
Joseph Roy	Nov	1861
F. X. Mathieu	Dec	1861
J. A. Chapleau, Q.C.	Dec	1861
Hoh. F. X. A. Trudel	Dec	1861
D. Forget	Dec	1861
Louis Trefflé Paré	Jan	1862
Joseph Lacroix	Feb	1862
Alexis Brunet	April	1862
Louis Pominville	May	1862
A. Branchaud	May	1862
J. P. Carreau	June	1862
Damase Beaupré	June	1862
Fred. McKenzie	June	1862
Irvine Allen	June	1862
John P. Kelly	June	1862
T. C. Alp. Desjardins	June	1862
Louis Joubert	June	1862
H. F. Rainville		
Adolphe Fontaine	July	1862
Victor Benj. Sicotte	Aug	1862
Chs. Dorion	Aug	1862
James Kirby	Sept	1862
Louis U. Fontaine	Sept	1862
Gilbert Mirault	Sept	1862
Fred. W. Terrill	Sept	1862
Jules N. A. McKay	Sept	1862
E. R. Fontaine	Oct.	1862
George Trudeau	Dec	1862
P. A. A. Dorion	Dec	1862
Alexander Lacoste	Feb	1863
L. F. Morison	Feb	1863
Robert Angus Bethune	March	1863
John Joseph Curran	March	1863
O. Beaudry	March	1863
Joseph Leblanc	April	1863
F. X. Girard	April	1863
C. J. C. Wurtele	May	1863
Melbourne Tait	June	1863
J. B. Brousseau	July	1863
C. A. Vilbon	Aug	1863
Gonzalve Doutre	Sept	1863
N. H. Bourgoin	Sept	1863
J. C. Lacoste	Sept	1863
Alfred Charland	Sept	1863
L. N. Girard	Sept	1863
A. W. Grenier	Oct	1863
L. N. Benjamin	Oct	1863
F. X. Archambault	Nov	1863
Geo. W. Stephens	Nov	1863
W. Mackay Wright	Nov	1863

Members.	Date of Commission	
A. Demers	Dec	1863
Ronald G. F. de Laronde	Dec	1863
Michael Cayley	Jan	1863
Louis J. E. Deschamps	Jan	1864
Thomas Russell Roberts	March	1864
Edward Thomas Day	April	1864
Laurent O. David	April	1864
Antoine T. Marsan	May	1864
F. Lefebvre	June	1864
L. H. Davidson	June	1864
N. Durand	June	1864
Charles P. Davidson	June	1864
John Monaghan	July	1864
J. O. Joseph	Sept	1864
H. J. McConville	Sept	1864
E. Z. Paradis	Sept	1864
Thomas Brossoit	Oct	1864
Arthur Desjardins	Nov	1864
J. G. Boyd	Nov	1864
Amedée Gagnon	Dec	1864
P. A. Archambault	Oct	1864
François Bélanger	Oct	1864
Frs. E. Gilman	June	1865
Jean C. Gagnon	June	1865
J. N. Mongeau	June	1865
Louis H. Collard	June	1865
Pierre Samuel Lippe	July	1865
A. A. Laferriere	July	1865
Arthur McMahon	Aug	1865
Chs. L. Champagne	Sept	1865
Achile David	Sept	1865
R. S. Lawlor	Sept	1865
A. B. C. Ouimet	Sept	1865
Chs. C. de Lormier	Oct	1865
Arthur E. Valois	Oct	1865
Jos. O. Turgeon	Oct	1865
Joseph A. Simard	Nov	1865
Louis O. Taillon	Nov	1865
Jean Bte. Lafleur	Nov	1865
J. Bte. N. Vallée	Nov	1865
Lemuel Cushing	Nov	1865
F. Corbeil	Nov	1865
Michel Mathieu	Dec	1865
N. W. Trenholme	Nov	1865
Jean Urgel Richard	Feb	1866
Louis L. Maillet	Feb	1866
Chas. Thibeault	Feb	1866
Jos F. Dubreuil	Feb	1866
Sevère Gagnon	March	1866
Alfred Welsh	April	1866
John H. Duggan	April	1866
Alphonse Lachapelle	April	1866
Uldéric Bellemare	May	1866
Jean Robidoux	May	1866
Ivan T. Wotherspoon	June	1866
C. A. Geoffrion	June	1866
Antime Pilon	June	1866
C. B. Carter	Sept	1866
Thos. P. Butler	Sept	1866
Jos. U. Pouliot	Sept	1866
Gustave A. Drolet	Sept	1866
R. A. A. Jones	Oct	1866
Joseph T. St. Julien	Oct	1866
Alphonse Jacques	Oct	1866
Louis Tellier	Oct	1866
John P. Noyes	Oct	1866
Wm. O. Farmer	Oct	1866
Oscar Prevost	Oct	1866
Magloire Desjardins	Dec	1866
Alphonse Houle	Dec	1866
Louis N. Demers	Dec	1866
Pierre U. Duprat	Dec	1866
Leon L. Corbeil	Dec	1866
Ferd. David	Dec	1866
Arthur B. Longpre	Jan	1867
Olivier Angé	Jan	1867
Emery Perrin	March	1867
Guil. U. L. Beaudry	March	1887
Moïse Corbeil	March	1867
Antoine C. H. Prevost	April	1867
Robert A. Ramsay	April	1867
Arthur Buyes	April	1867

Members.	Date of Commission	
Asa Gordon	June	1867
Alb. Edw. Mitchell	June	1867
Warren A. Lay	June	1867
Ls. Alp. Carmel	June	1867
Chs. Edw. Carmel	June	1867
Edw. Holton	June	1867
Honoré Mercier	June	1867
H. R. Turcotte	June	1867
Wm. Rose	Sept	1867
Chs. Lalime	Sept	1867
L. P. Desautels	Sept	1867
Jos. Beaupre	Sept	1867
Marc Souligny	Sept	1867
Arthur Charland	Sept	1867
R. J. Wicksteed	Sept	1867
Henri Eug. Poulin	Sept	1867
F. A. Quinn	Sept	1867
Chs. J. Bouthillier	Oct	1867
Chs. J. Gill	Oct	1867
Alf Dalbec	Nov	1867
Wm. D. Drummond	Nov	1867
Abel Adams	Dec	1867
F. J. Henri Marchand	Dec	1867
Réne Ed. Kimber	Dec	1867
John C. Hatton	Dec	1867
J. Alex. Ouimet	March	1868
John R. McLaren	March	1868
David R. McCord	March	1868
Joseph R. Pauze	March	1868
Peter J. Coyle	March	1868
Fred. L. Belque	March	1868
U. Bellemare	May	1868
C. A. Dugas	May	1868
Joseph Boisseau	June	1868
Wm. W. Lynch	June	1868
Thos. J. Doherty	June	1868
Jean B. Doutre	June	1868
John J. MacLaren	June	1868
Wm. A. Ross	June	1868
Firmin A. Beaudry	Sept	1868
J. A. Chicone	Sept	1868
Wm. P. Carter	Sept	1868
Joseph Martel	Sept	1868
Louis Piché	Sept	1868
Jos. S. Messier	Sept	1868
John McIntosh	Sept	1868
Hyp. Roussin	Sept	1868
Nap. Archambault	Sept	1868
Louis Meunier	Oct	1868
B. Devlin	Nov	1868
Chs. B. Rouleau	Dec	1868
Jas. Hy. Wright	Dec	1868
Alp. Lusignan	Dec	1868
Theop. Bertrand	Dec	1868
John J. Fisk	Dec	1868
Joseph Chagnon	March	1869
Adolphe Matthieu	April	1869
Arthur Dansereau	May	1869
Adonais Adam	May	1869
James Bethune	July	1869
Hon. J. H. Camgron	July	1869
Alexis Dessaint	July	1869
Alfred Rochon	July	1869
Thos. A. Bernier	July	1869
L. Oscar Desrosiers	July	1869
Robert H. Conroy	July	1869
Meredith B. Bethune	July	1869
Reid Taylor	July	1869
Alex. W. A. Power	July	1869
Fred. S. Lyman	July	1869
Jos. E. B. Bureau	Aug	1869
Joseph Dubuc	Sept	1869
Leopold Laflamme	Sept	1869
Alfred Pauzé	Sept	1869
Wm. J. Watts	Sept	1869
Stanislas Côte	Sept	1869
Lucien Huot	Sept	1869
Richard Quintal	Oct	1869
Paul DeCazés	Oct	1869
Henri A. Turgeon	Dec	1869
Omer McMahon	Jan	1870
James O'Reilly	Jan	1870

Members.	Date of Commission	
Arthur Lacoste	Jan	1870
Alphonse Christin	Jan	1870
Joseph A. Ouimet	Jan	1870
Urgel A. Denis	Jan	1870
J. A. Ouimet	Jan	1870
F. Bonin	Jan	1870
A. F. D'Eschambault	Jan	1870
Arthur Lacoste	Jan	1870
A. Denis	Jan	1870
N. Christin	Jan	1870
James O'Reilly	Jan	1870
Joseph Perry	April	1870
W. Ward	July	1870
E. C. Monk	July	1870
J. G. D'Amour	July	1870
P. Lanctot	July	1870
J. C. Langelier	July	1870
E. Lareau	July	1870
D. Darby	July	1870
L. N. DeBlois	July	1870
J. A. Daoust	July	1870
T. D. Vaillancourt	July	1870
T. S. Richer	July	1870
H. Lapierre	July	1870
H. C. St. Pierre	July	1870
R. Taylor	July	1870
W. W. Ward	July	1870
L. A. McConville	Jan	1870
Roswell C. Fisher	Jan	1871
P. M. Durand	Jan	1871
P. H. Roy	Jan	1871
F. O. Wood	Jan	1871
J. L. C. Archambault	Jan	1871
D. MacMaster	Jan	1871
S. C. Bagg	Jan	1871
L. Sarrasin	Jan	1871
A. E. Forget	Jan	1871
C. Boucher	Jan	1871
L. Laframboise	Jan	1871
F. G. Bouthillier	Jan	1871
F. X. Demers	Jan	1871
J. V. H. Ferland	Jan	1871
J. Bte. Couillard	Jan	1871
A. Archambault	Jan	1871
J. N. Bienvenu	Jan	1871
A. A. Hudon	Jan	1871
John A. Archibald	Jan	1871
F. J. Keller	Jan	1871
T. P. Foran	Feb	1871
W. De Courcy Harnett	Jan	1872
P. A. Kierzkowski	Jan	1872
Jos. Lavergne	Jan	1872
Frs. Rinfret	Jan	1872
Geo. Gregory Smith	Jan	1872
Chs. A. Nutting	July	1872
Alp. David	July	1872
J. A. Champagne	July	1872
W. G. Cruickshank	July	1888
John Calder	July	1872
Clement Harpin	Jan	1872
Ernest Desrossiers	Jan	1872
Désiré Michaud	Jan	1872
Léonidas de Salaberry	Jan	1872
H. C. Jones	Jan	1872
H. J. Morgan	Jan	1872
H. DeCourcy Harnett	July	1872
Raymond Prefontaine	July	1872
Calixte Lebeuf	July	1872
Frs. H. McDonald	July	1872
Chas. Labelle	July	1872
Camille Santoire	July	1872
Edmond Emond	July	1872
Chs. L. Champagne	July	1872
Michael Lonergan	July	1872
Louis W. P. Coutlée	July	1872
Henri B. Rainville	Jan	1873
J. A. Bonin	Jan	1873
Joseph Desrosiers	Jan	1873
Mathew Hutchison	Jan	1873
Denis Barry	Jan	1873
Duncan E. Bowie	Jan	1873
Edouard B. Major	Jan	1873

Members.	Date of Commission
thur Lacoste	Jan 1870
phonse Christin	Jan 1870
seph A. Ouimet	Jan 1870
gel A. Denis	Jan 1870
A. Ouimet	Jan 1870
Bonin	Jan 1870
F. D'Eschambault	Jan 1870
thur Lacoste	Jan 1870
Denis	Jan 1870
Christin	Jan 1870
mes O'Reilly	Jan 1870
seph Perry	April 1870
Ward	July 1870
C. Monk	July 1870
G. D'Amour	July 1870
Lanctot	July 1870
C. Langelier	July 1870
Lareau	July 1870
Darby	July 1870
N. DeBlois	July 1870
A. Daoust	July 1870
D. Vaillancourt	July 1870
S. Richer	July 1870
I. Lapierre	July 1870
I. C. St. Pierre	July 1870
t. Taylor	July 1870
W. W. Ward	July 1870
L. A. McConville	Jan 1870
Roswell C. Fisher	Jan 1871
P. M. Durand	Jan 1871
P. H. Roy	Jan 1871
F. O. Wood	Jan 1871
J. L. C. Archambault	Jan 1871
D. MacMaster	Jan 1871
S. C. Bagg	Jan 1871
L. Sarrasin	Jan 1871
A. E. Forget	Jan 1871
C. Boucher	Jan 1871
L. Laframboise	Jan 1871
F. G. Bouthillier	Jan 1871
F. X. Demers	Jan 1871
J. V. H. Ferland	Jan 1871
J. Bte. Couillard	Jan 1871
A. Archambault	Jan 1871
J. N. Bienvenu	Jan 1871
A. A. Hudon	Jan 1871
John A. Archibald	Jan 1871
F. J. Keller	Jan 1871
T. P. Foran	Feb 1871
W. De Courcy Harnett	Jan 1872
P. A. Kierzkowski	Jan 1872
Jos. Lavergne	Jan 1872
Frs. Rinfret	Jan 1872
Geo. Gregory Smith	Jan 1872
Chs. A. Nutting	July 1872
Alp. David	July 1872
J. A. Champagne	July 1872
W. G. Cruickshank	July 1872
John Calder	July 1872
Clement Harpin	Jan 1873
Ernest Desrossiers	Jan 1873
Désiré Michaud	Jan 1873
Léonidas de Salaberry	Jan 1873
H. C. Jones	Jan 1873
H. J. Morgan	Jan 1873
H. DeCourcy Harnett	July 1873
Raymond Prefontaine	July 1873
Calixte Lebeuf	July 1873
Frs. H. McDonald	July 1873
Chas. Labelle	July 1873
Camille Santoire	July 1873
Edmond Emond	July 1873
Chs. L. Champagne	July 1873
Michael Lonergan	July 1873
Louis W. P. Coutlée	July 1873
Henri B. Rainville	Jan 1874
J. A. Bonin	Jan 1874
Joseph Desrosiers	Jan 1874
Mathew Hutchison	Jan 1874
Denis Barry	Jan 1874
Duncan E. Bowie	Jan 1874
Edouard B. Major	Jan 1874

JUSTICES OF THE PEACE.

For the City of Montreal.

Alexander Charles
Atkinson John
Atwater Edwin
Auger J. Bte.
Bagg Stanley C.
Barsalou Joseph
Bartley W. P.
Bastien Benoit
Beaubien Pierre, M.D.
Beaudry hon. J. L.
Beaudry Jean B.
Beaudry Pierre Jacques
Becket John C.
Beliveau Louis J.
Belle Charles E.
Benoit Zéphirin
Bernard Aldis
Boulanger Jos. Chas.
Bourgeau Victor
Bouthillier T.
Boxer Frederick N.
Brault C. A.
Brazeau F. X.
Brousseau Jean B.
Brown Alfred
Browne George
Brush George
Brydges Charles J.
Bulmer Henry
Bontin Alexander
Campbell George W.
Campbell Robert
Cantin Augustin
Cassidy John Lewis
Chapman Henry
Charlebois B. H.
Chauveau hon. P. J. O.
Cherrier C. S., Q.C.
Clarke Francis
Clendinneng William
Clerke Alexander
Coderre Jos. Emery
Coutant François
Corse N.B.
Cotte Honoré
Crawford John
Cuddihy Michael
Cuvillier Maurice
Delisle A. M.
Dakers James
David Ferdinand
Devecchio Pierre
Jerome Léon
Devlin Owen J.
Dickson Walter H.
Donnelly James
Donnelly John
Doran James
Doran Sigismond Jas.
Dorion hon. A. A.
D'Orsonnens D.
Dyde John
Dechaile Robert
Durner Michael
Derrier hon. James
Dillum George
Dalarneau P. M.
Dault M. H.
Dobenski Benjamin
Dodfrey Robt. T., M D.
Dould Ira
Dupette Jean B.
Davel Jean Adolphe
Denier Jacques
Griffin Frederick, Q.C.
Griffin John Carr
Hamilton John
Hamilton John R.
Hart Theodore
Hawley G. A.
Henshaw F. W.
Hibbard Ashley
Hickson Joseph
Hingston Wm. H., M.D.
Hogan Henry
Holton hon. L. H.
Howley James
Hooper Angus C.
Hudon Ephrem
Hudon Pierre
Hudon Victor
Hunter James Stuart
Huntington hon. L. S., Q.C.
Hutchinson Matthew
Hutton William Henry
Isaacson J. H.
Jackson Henry
Jobin Joseph H.
Joseph J. Henry
Judah Henry, Q.C.
Judah Thomas S.
Kirkup Joseph
Labadie Joseph A.
Lacroix Charles J. H.
Laframboise hon. M.
Lamère J. B.
Lamothe Guillaume
Larkin Patrick
Law James
Leeming John
LeMoine B. H.
Leprohon Jean L.
Leslie hon. James
Lighthall W. F.
Lionais Hardoin
Little Thomas
Lomer Gerhard
Lunn William
Lyman Benjamin
Lyman Henry
Macdonald Duncan
McDougall D. Lorn
Major James E.
Marchand Louis
Masson Damase
Mathewson John
Mathieu Pierre
McCambridge Alex.
McCready Thomas
McDonald Robert L.
McDonald William
McDougall John
McFarlan Walter
McGauvran John W.
McGibbon Alexander
McKay Edward
McKenna Thomas
McKenzie John G.
McKeown Edward
McGinn Thomas
McShane James
McNaughton William
Meilleur J. B., M.D.
Merrill Wm. Henry
Molson J. H. R.
Molson William
Moore Luke
Morley John S.
Moss Edward
Moss Hiram David
Moss Samuel E.
Murphy Edward
Murphy P. S.
Mussen Thomas
Nelson H. A.
Ogilvie Alex. Walker
Ogilvie John
O'Brien William
O'Leary J. P. T.
Palmer William
Papineau Denis Emery
Pelletier David
Penn Frederick
Penny Edward Goff
Penton F. W. L.
Phelan John
Philips W. E.
Pinsonnault Alfred
Plessis dit Belair L. R.
Poupart Joseph
Pratt John
Prévost Rémi
Prudhomme Maximin
Quevillon Charles
Rankin John
Reekie Robert James
Reinhardt Gottlieb
Rimmer A fred
Rodier Charles S.
Rodier Charles S., jun.
Rodden William
Rolland Gabriel L.
Rolland J. Bte.
Rose Sir John, Q.C.
Rose William
Routh H. L.
Roy Adolphe
Ryan M. P.
Ryland G. H.
Sache William
Scott Gilbert
Scott William Edward
Shackell Henry
Simard Joseph
Simpson Thomas
Sincennes Jacques J.
Smith Charles
Smith George
Smith James
Starnes hon. Henry
Stevenson A. A.
Sutherland Wm., M.D.
Taylor Edwin T.
Taylor T. M.
Terroux Charles A.
Thomas Henry
Torrance David
Trudeau Romuald
Valois Narcisse
Villeneuve N.
Ward Galbraith
Walters Charles H.
Weaver George W.
Whitney H. H.
Wilson hon. Charles
Wilson Thomas
Wilson W.
Whyte John
Workman Thomas
Workman William
Young hon. John

The Mayor and Aldermen of the city of Montreal, for the time being are severally Justices of the Peace for the city of Montreal. Sec. 9 ss. 2, and sec. 13, 37 Vict., chap. 51

OFFICERS OF THE PROVINCIAL BOARD OF NOTARIES.

Hon. Edward Glackmeyer, president; hon. F. H. Lemaire, vice-president; H. Laparre, secretary for Montreal; J. B. Delâge, secretary for Quebec; F. J. Durand, treasurer; Ths. G. Larue, Syndic.

PUBLIC NOTARIES OF MONTREAL.

Archambault A.
Archeveque E. L.
Aussem J.
Beaudry P. J.
Beaufield R.
Bédard Louis
Bélanger Théophile
Belle C. E.
Bernier E.
Bourbonnière N.
Bourbonnière T. B.
Brault C. A.
Brault H. A. A.
Brault L. N.
Brodie Hugh
Brogan A.
Brousseau A. O.
Brunet M. D.
Bureau Hon. J. O.
Content M.
Coutu G.
Cushing Chs.
Dagen G.
D'Amour A.
Devlin O. J.
Doucet T.
DesRosiers J. R.
DesRosiers L. A.
Durand Damase
Durand F. J.
Easton W.
Filiatrault J.
Fortier L. T.
Fraser John
Frechette Ed.
Garant A.
Gibb I. J.
Griffin J. C.
Guy P. N.
Hall W. A.
Hart L. A.
Hétu L. O.
Horan J.
Houle J. B.
Huet S.
Hunter J. S.
Isaacson J. H.
Isaacson A. G.
Jobin D.
Jobin J. H.
Jeannotte Hormisdas
Kittson G. R. W.
Labadie J. A.
Labadie J. E. O.
Labranche J. O.
Lamontagne C. H.
Lamothe Pierre
Laparre H.
Latour L. A. H.
Léonard Damase
Lighthall W. F.
Longtin M.
Mainville P.
Marler W. de M.
McIntosh E.
Mercile A.
Messier E.
Meyer C.
Meyer H. J.
Moussette S. P.
Normandeau P. E.
Papineau C. F.
Papineau D. E.
Papineau J. G.
Parent C. A.
Plamondon T.
Prud'homme E.
Rieutard F.
Ross W.
Sanborn M. H.
Shaw Ed.
Simard J.
Stuart Henry H.
Terroux C. A.
Wright H. B.

REGISTRARS.

COUNTY.	REGISTRAR.	OFFICE.
Argenteuil	Thomas Baron	Lachute.
Arthabaska	Ed. M. Poisson	Arthabaskaville
Bagot	Jos. C. Bachand	St Liboire.
Beauce	Jean P. Proulx	St François
Beauharnois	Vite A. L. de Martigny	Beauharnois.
Bellechasse	Pant. Forgues	St Michel.
Berthier	J. Oct. Chalut	Berthier.
Bonaventure	J. G. LeBel	New Carlisle.
Brome	Hiram S. Foster	Knowlton.
Chambly	Nap. Mignault	Longueuil.
Champlain	Elie Rinfret	St Geneviève.
Charlevoix & Sag. 1st. D.	Charles DuBerger	St Etienne.
Charlevoix & Sag. 2nd D.	Télesphore Fortin	Baie St. Paul.
Chateauguay	A. M. Gagnier	Ste Martine.
Chicoutimi	Ovide Bossé	Chicoutimi.
Coaticook	Otis Shurtleff	Coaticook.
Compton	Samuel Orr	Cookshire.
Deux-Montagn.	Dosithé Duprat	St Scholastique.
Dorchester	Frs. Rouleau	St Hénédine.
Dorchester, 2nd D.	François M. Guay	Lévis.
Drummond	Edmond Cox	Drummondville.
Gaspé		Percé.
Huntingdon 1st. Reg. D.	Adolp. Beauvais	Laprairie.
Huntingdon	And. Somerville	Huntingdon.
Iberville	Didace Tassé	Iberville.
Iles de la Magdeleine	Edouard Borne	Amherst.
Joliette	Chs. G. Beaudoin	Joliette.
Kamouraska	Henri Garon	St Louis.
L'Assomption	Barthél. Rocher	L'Assomption
Laval	A. E. Léonard	St Rose
L'Islet	Thadée Michaud	St Jean Port Joli
Lotbinière	Joseph Filteau	St Croix.
Maskinongé	Jos. Ed. Pichette	Riv. du Loup.
Megantic	W. H. Lambly	Inverness.
Missisquoi	Richard Dickinson	Bedford.
Montcalm	Jos. Ed. Beaupré	St Julienne.
Montmagny	Jos. D. Lépine	Montmagny.
Montmorency	Gabriel Dick	Château Richer.
Montreal	Geo. H. Ryland	Montreal.
Napierville	E. Bouchard	Napierville.
Nicolet	Jos. A. Blondin	Bécancour.
Orleans (Isle d')	Pierre Gosselin	St Laurent.
Ottawa	T. St. Julien	Aylmer.
Pontiac	Walter Rimer	Havelock.
Portneuf	Hon. J. E. Thibeaudeau	Cap Santé.
Quebec	C. N. Montizambert	Quebec.
Richelieu	Jules Chevallier	Sorel.
Richmond	Ths. P. Cleveland	Richmond
Rimouski No. 1	A. E. Guay	St Jérome de Matane.
Rimouski No. 2	A. E. Gauvreau	Rimouski.
Rouville	Ls. Ed. P. Laberge	St Germain de Marieville.
Shefford	Jos. B. Edgarton	Waterloo.
Sherbrooke	William Ritchie	Sherbrooke.
Soulanges	L. H. Masson	Coteau Landing
Stanstead	C. A. Richardson	Stanstead Plain
Ste Anne des Monts	John Perrée	St Anne des Monts.
St Hyacinthe	H. St. Germain	St Hyacinthe
St Jean	G. A. Marchand	St Jean
St Maurice	Louis G. Duval	Three Rivers
Témiscouata	John Heath	St Jean Baptiste
Terrebonne	L. G. Lachaine	St Jérôme.
Vaudreuil	Frs. de S. Bastien	Vaudreuil.
Verchères	Aimé Geoffrion	Verchères.
Wolfe	J. B. Richard	South Ham.
Yamaska	Joseph M. Côté	St François.

SEIGNIORIAL TENURE COMMISSION.

Office, 3 Place d'Armes hill.
Henry Judah, commissioner.

COMMISSIONERS FOR RECEIVING AFFIDAVITS for the Superior Court of Montreal in the City of Montreal.

Louis J. A. Papineau, J. A. Labadie, Joseph Jones, William Ross, Etienne Guy, William H. Brehaut, James Smith, P. J. Beaudry, George Weekes, C. A. Terroux, J. S. Hunter, P. E. Normandeau, G. H. Kerrick, J. O. Labranche, Wm. F. Lighthall, H. Lappare, John H. Isaacson, John Carr, Griffin, Charles E. Belle, Joseph Octave Villeneuve, Léandre Fauteux, Louis Napoléon Dumouchel, André Damase Jobin, Robert Watson, Joseph F. Durand, David Jamieson Craig, Arthur M. Perkins, Hugh Brodie, Séraphin P. Moussette, Louis Napoléon Brault, Adolphe Cherrier, William A. Phillips, N.P., Joseph F. Dubreuil, Wm. Easton, N.P., H. A. A. Brault, Alex. Moffat, N. G. Bourbonnière, M. Bourhillier, Ramon Beaufield, O. J. Devlin, T. Doucet, A. D. Jobin, J. E. O. Labadie, E. McIntosh, L. A. Desrosiers, J. L. Coutlée, L. J. Lajoie.

COMMISSIONERS TO ADMINISTER OATHS TO Public Officers.

Hon. S. C. Monk, C. J. Coursol, John P. Sexton, T. Bouthillier, Edw. Carter, hon. Louis A. Dessaulles, Charles E. Schiller, Alfred de Beaumont, R. A. R. Hubert, L. J. A. Papineau and John Sleep Honey.

COMMISSIONER FOR TAKING AFFIDAVITS in the Province of Quebec, to be used in the Province of Ontario.

Wm. A. Phillips, N.P.

COMMISSIONERS FOR TAKING AFFIDAVITS in the Province of Quebec to be issued in the Province of Ontario.

Charles J. Coursol, James Court, hon. J. J. C. Abbott, George Macrae, John H. Isaacson, W. B. Lambe, James Kirby, D. Browne, Henry Chapman, P. E. Normandeau, William Ross, Theodore Doucet, John Popham, J. C. Griffin, Wm. F. Lighthall, J. S. Hunter, Edward Holton, W. Easton, N.P., Ivan Wotherspoon, D. J. Craig, Edward Evans, Chas. Cushing, R. Watson, A. McGouin, Alex. Moffatt, Andrew B. Stewart, Chs. P. Davidson.

COMMISSIONERS TO ENLIST AND ATTEST soldiers or persons desirous of entering Her Majesty's service under the Imperial Act 19 V., c. 10.

Alexander M. Delisle, W. H. Brehaut, 1st police magistrate; Charles Joseph Coursol, judge of sessions; Edward Carter, Q.C., and the honorable Louis Antoine Dessaulles, clerk of the Crown.

CROWN OFFICE.

Hon. L. A. Dessaulles and C. E. Schiller, clerk of the Crown; Alfred DeBeaumont, deputy clerk of the Crown; Joseph F. Dubreuil, clerk.

PEACE OFFICE.

Hon. L. A. Dessaulles and C. E. Schiller, clerk of the Peace; Alfred DeBeaumont, deputy clerk of the Peace; Joseph F. Dubreuil, clerk.

LAW STAMP OFFICE.

Commissioners, J. Bleakley and D. A. Coutlée; David Tait, manager.

MARRIAGE LICENCES.

John Monk, of Monk & Butler, advocate, agent for the Province of Quebec, 34 St James street; C. P. Davidson, advocate, official issuer, offices 199 St James street and 10 Merchants Exchange court, house 956 St Catherine st.

REGISTRY OFFICE for the Registration Division of Montreal.

G. H. Ryland, registrar; Warwick H. Ryland, deputy registrar, Court House, 177 Notre Dame.

COMMISSIONER DOMINION POLICE.

Charles Joseph Coursol, Judge of Sessions.

COMMISSIONER UNDER THE EXTRADITION TREATY.

Charles Joseph Coursol, Judge of Sessions.

CONSULATES AND VICE-CONSULATES.

Argentine Confederation, Henry Chapman, J. P., 22 St John st

Austro-Hungarian, Edward Schultze, 291 Notre Dame

Belgian, Jesse Joseph, 373 Sherbrooke st

Danish, J. F. Wulff, 370 St Paul st

French consul-general, — Gauthier, Quebec

French vice-consul, P. E. Picault, M.D., 75 Notre Dame st., Montreal

German Empire, Wm. C. Munderloh, 61 St Sulpice

Italian, A. M. F. Gianelli, consul, 12 Place d'Armes; Charles Bonacina, vice-consul, Place d'Armes

Norway and Sweden, vice-consul, J. F. Wulff, 370 St Paul st

Republic of Uruguay, F. W. Henshaw, 4 and 6 Hospital st., near St François Xavier st

Spanish consul-general for the Dominion, Mariano Alvarez, Quebec

Spanish vice-consul, J. L. Leprohon, M.D., 237 St. Antoine st

Portugal, Charles S. Watson, vice-consul, 409 St. Paul st

United States consul-general for the B. N. A. Provinces, William A. Dart; U. S. vice-consul-general, Charles Carleton, 145 St James st

United States consuls, John S. Wear, Windsor; Samuel D. Pace, Sarnia; R. S. Chilton, Clifford; A. C. Phillips, Fort Erie; A. D. Shaw, Toronto; Edwin Vaughan, Coaticook; James M. Gun, Kingston; Clifford Stanley Sims, Prescott; H. B. Myers, Hamilton; Almon A. Thompson, Goderich; Wm. H. Harman, St. Johns, Q.

United States consular agents, J. C. Hays, Belleville; Hugh Ralston, Napanee; E. A. Buckman, Ottawa; James C. Quiggle, Cornwall; Luther L. Davis, Sutton, P.Q.; George C. Baker, Paris; D. C. Haynes, St Catharines; Frederick Hitchins, Lachine; Austin T. Foster, Stanstead; James Reddington, Morrisburg; W. A. Schofield, Brockville; R. R. Call, Chatham; W. E. Hughes, St Vincent; Geo. St. Stephens, Cobourg; Isaac Lawrence, Port Hope; G. R. Marren, Frelighsburg; Hiram Skiels, Stanbridge; A. A. Allen, Whitby.

Agent for Lloyds of London and the Glasgow Association of underwriters, H. Chapman, J.P., 22 St John st.

CUSTOMS DEPARTMENT.

Corner Commissioners and Common sts.

W. B. Simpson, collector; John Lewis, surveyor.

Long Room.—Francis Crispo, chief clerk; Charles Selby, cashier; H. R. S. Trestler, assistant cashier; J. P. Purcell, William Bleakley, J. Cox, F. A. Lavoie, James Dun, A. Laurin, W. J. O'Hara, J. A. Jordan, A. Malbœuf, A. A. Lantier, P. Nadeau, D. Garon, clerks.

Surveyor and Warehouse Keeper's Office.—T. Watkins, clerk; J. Nelson, landing waiter, acting clerk; J. F. Wolff and J. R. Thomson, clerks; Edwin Blomeley, landing waiter, acting clerk; Thos. Chambers and H. A. Lemieux, clerks; R. Stuart, chief locker; A. Vilbon, assistant locker.

Landing Waiters' Office and Waterside.—Edouard Meyer, chief landing waiter; T. Barry, L. Globensky, Henry Lacroix, J. O'Meara, E. Brosseau, Samuel Tidmarsh, J. E. Lamer, Magloire Charland, E. H. Mercier, landing waiters; Robert Powney, clerk, keeper of reports, manifests, &c.

Weigher and Gauger.—Samuel Corner, weigher; L. St. Jean, assistant weigher.

Housekeeper and Messenger.—John Hughes.

Superintendent of Tide Waiters and Lockers.—Omer Allard.

Tide Surveyor and measurer of ships.—W. P. Weir.

Examining Warehouse Department.—Alex. Bryson, D. Mackay and J. P. Villeneuve, appraisers; P. G. Fauteux, T. Gabler, P. A. Mercier, Omer P. Allard, George Faulkner, assistant appraisers; J. Struthers, ticket clerk; William Burrell, warehouseman; J. Mailloux, P. O'Brien, J. Hannon, L. Contant, G. Labelle, A. Lantier, packers.

Examining Warehouse Keeper.—R. Thomas, acting engineer; James Meharg, and William Wallace, firemen.

INLAND REVENUE DIVISION OF MONTREAL.

Office, Custom house sq.

Philip Durnford, collector; Louis G. Fauteux, collector; D. John Dodd, bookkeeper.

Excise Officers.—William Hastie, Louis Blanchard, Charles H. Leroux, Louis J. Vincent, Raymond Richard, Edmond de Foy, François Duquet, John Pickett, Jacques Villeneuve, Charles Barker, Dugald Macdonald, William Bulmer, Thomas Burrowes, Maxime Garault, J. M. Camyré, Thomas Calhane.

Adolph Delisle, deputy collector, Joliette; Aimé Roy, deputy collector, Sorel.

District of Montreal.—Raphael Bellemare, inspector.

IMMIGRATION.

J. J. Daley, Dominion agent, immigrant depot, G.T.R., Tanneries Junction.

J. A. Chicoine, and B. Ibbottson, Province of Quebec agents, 109 St Antoine

STAFF OF THE GEOLOGICAL SURVEY.

Alfred R. C. Selwyn, F.G.S., director; Bernard J. Harrington, B.A., Ph.D., chemist and mineralogist; E. Billings, F.G.S., palæontologist.

HARBOUR COMMISSIONERS.

Office, 14 Custom house sq.

Hon. John Young, chairman; John Pratt, Thomas Cramp, Peter Donovan, Adolph Roy, Hugh McLennan, W. W. Ogilvie, A. Bernard and Andrew Allan, commissioners; H. H. Whitney, secretary; A. G. Nish, engineer; A. M. Rudolf, harbor master; John Ferns, wharfinger; John Small, assistant wharfinger; D. Rooney, M. Brennan, clerks; Hugh Bracken, messenger.

The duties of the late Trinity house are now performed by the Harbour Commissioners.

TARIFF OF PILOTAGE

Between the Harbours of Quebec and Montreal, 20 Vic., Chap. 128, Section 1.

From the Harbor of Quebec to Portneuf and the opposite side of the river St. Lawrence, or below Portneuf and above the Harbor of Quebec:

For the Pilotage of any Vessel in tow or propelled by steam (except as hereinafter mentioned), for each foot of draught of water, upwards, 50c.; downwards, 50c.

For the Pilotage of any Seagoing Vessel propelled by steam, for each foot of draught of water, upwards, 62½c.; downwards, 62½c.

For the Pilotage of any Vessel under sail, for each foot of draught of water, upwards, $1.35; downwards, 70c.

From the Harbor of Quebec to Three Rivers, and the opposite side of the River St Lawrence, or any place above Portneuf and below Three Rivers:

For the Pilotage of any Vessel in tow or propelled by steam, (except as hereinafter mentioned), for each foot of draught of water, upwards, $1.50; downwards, $1.50.

For the Pilotage of any Seagoing Vessel propelled by steam, for each foot of draught of water, upwards, $1.75; downwards, $1.75.

For the Pilotage of any Vessel under sail, for each foot of draught of water, upwards, $2.60; downwards, $1.90.

From the Harbor of Quebec to William Henry and the opposite side of the River St. Lawrence, or any place above three Rivers and below William Henry:

For the Pilotage of any Vessel in tow or propelled by steam (except as hereinafter mentioned), for each foot of draught of water, upwards, $1.50; downwards, $1.50.

For the Pilotage of any Seagoing Vessel propelled by steam, for each foot of draught of water, upwards, $1.87½; downwards, $1.87½.

For the Pilotage of any Vessel under sail, for each foot of draught of water, upwards, $3.15; down wards, $2.10.

From the Harbor of Quebec to the Harbor of Montreal, or to any place above William Henry, and below the Harbor of Montreal:

For the Pilotage of any Vessel in tow or propelled by steam (except as hereinafter mentioned), for each foot of draught of water, upwards, $2; downwards, $2.

For the Pilotage of any Seagoing Vessel propelled by steam, for each foot of draught of water, upwards, $2 50; downwards, $2.50.

For the Pilotage of any Vessel under sail, for each foot of draught of water, upwards, $4.20; downwards, $2.80.

For the Removal of a Vessel from one wharf to another in the Harbor of Montreal the sum of $5.

From the Harbor of Montreal to Sorel, or vice versa, or any intermediate place the sum of $1 per foot of draught of water.

Section III.—That the Pilots shall be paid for all fractional parts of a foot of draught of water, *pro rata* to the above tariff.

Section VI.—That the Pilots shall be paid for the Pilotage of any Vessel coming up or going down, part of the distance in tow and part under sail, proportional rates of the foregoing Tariff, according to the distance made in tow or under sail.

LACHINE CANAL.

Collector's office, 95 Common street.

John O'Neill, collector; Bryan Hayes, clerk; Thos. McNally, assistant do.; Charles Mongeon, wharfinger; Thos. Murphy, tide waiter; P. C. Racine, superintendent of tide waiters; L. Pominville, assistant clerk.

Engineer's office, corner King and William streets.

J. G. Sippell, superintending engineer; Thomas W. Harrington, assistant engineer; Michael Conway, superintendent Lachine Canal; P. G. Clement and J. E. Rosamond, draftsman; Louis A. Lesage, clerk; H. K. Joslin, engineer Lachine Canal; J. Sutcliffe and J. G. A. Creighton, assistant engineer's.

MONTREAL POST OFFICE.

E. S. Freer, postmaster; M. Emery, assistant postmaster; H. A. Bourret, H. Huddell, J. McKeon, V. Baillargeon and J. L. Palmer, clerks first class; M. Murphy, U. Benoit, L. Malard, F. Pridham, S. Johnston, A. D'Amour, T. F. Larseneur and T. Forsyth, clerks second class; D. Robinson, I. St Amour, J. C. Simms, D. O'Connor, F. X. Beauregard, L. Pepin, O. Clement, A. Loftus, T. Desnoyers, H. Goyette, E. Mayer, F. X. Lefebvre, J. Senez, J. B. Daoust, J. E. Barcelou, R. Arless and E. A. Auger, clerks third class; R. Duncan, G. Beaudoin, H. McKenzie, J. E. Renaud, T. Harding, E. D. Skiddy, L. Lefebvre, T. Crowe, E. Chagnon and D. A. Barret, clerks fourth class; P. O'Rielly, O. Filiatrault, E. C. Dowd, P. Lapointe, A. Dufresne, C. Lefebvre, J. B. Plante, A. S. Higgins, J. Beaudoin, P. L. Rottot, De V. V. de Grand Pré, R. P. Giroux, A. A. Doray, J. Filiatreault, A. Larose, E. Benoit, J. Callary, J. Kelly, P. Callary, L. Dubé, G. Coutlée, O. Dufort, U. Rondeau and J. J. Fenton, letter-carriers; J. Odell, J. Brennan, P. Leahy, C. McCarthy, T. Woodlock and J. Collins, letter collectors; P. Patterson, office keeper; M. Mullin, J. Thompson, messengers; J. St Amour, night watchman.

Street Letter-boxes in Montreal are established at various points throughout the city and suburbs. They are visited four times daily, namely, at 10 a.m., 1. p.m., 6 p.m., 9 p.m., and on Sundays, at 9 p.m. The mail matter collected as above is delivered at the City Post-office within an hour afterwards.

MONTREAL POSTAL DIVISION.

Inspectors Branch.—Edwin F. King, post-offi inspector; F. W. King, F. J. Logie, D. Nelligan, P. Chillas, U. Beauregard, clerks; P. Nelligan, m senger.

Railway Mail Clerks attached to Montreal Post Division.—A. Walmsley, charge of mails to and fr Canadian steamers from Montreal to Quebec in su mer, and Portland in winter; David A. Ross, J. B ley, A. Somerville, George Jones, E. Lefebvre, Lefebvre, J. Vallée, Wm. Murphy, Arthur Dem F. Briegel, A. Menzies, Charles Ermatinger, J. Mercier, J. O. Benoit, Edward Webb, A. Lachapel N. McLellan, J. D. Anderson, H. D. Filion, D. Y man, Geo. F. Herchmer, Chs. Hayden, C. Beatty, Beaudoin, J. Carberey, H. E. Chaunell, G. J. Carte T. P. Morgan, G. T. Gorrell, W. A. Moore, E. Dori G. C. Wood, A. McIntosh.

TURNPIKE TRUST.

Office, 146 St James st.

Hugh Taylor, chairman; B. H. LeMoine, S. R lingham, M.P.P., P. Beaubien, A. W. Ogilvie, N.M. Cavalier, J. Crawford, Eustache Prud'homme, a Etienne Alexis Dubois; J. Rielle, secretary.

BANKS.

BANK OF BRITISH NORTH AMERICA.

ESTABLISHED IN 1836.

Incorporated by Royal Charter, in 1840.

Paid up capital, £1,000,000 sterling.

HEAD OFFICE—LONDON, ENGLAND.

COURT OF DIRECTORS IN LONDON.

Henry R. Farrer.	W. Burnley Hume.
J. J. Kingsford.	Samuel Hoare.
Frederick Lubbock.	J. M. Robertson.
A. H. Philpotts.	Richard H. Glyn.
Alex. Gillespie.	J. Cater.

Secretary in London—R. W. Bradford.

HEAD OFFICE IN THE COLONIES,

140 St James st., Montreal.

General Manager—Charles McNab.

Inspector—Wm. Grindlay.

MONTREAL BRANCH.

Local Board—Hon. James Ferrier and George Moffatt.

Manager. R. R. Grindley. *Accountant.* H. W. Glens

BRANCHES.

Arnprior	Patrick Robertson,	Agen
Barkerville, B. C.	G. M. Morris,	"
Brantford	Alex. Robertson,	Manag
Dunville	J. W. Marsh,	Agent
Fredericton N. B.	R. Napier,	"
Hamilton	Thos. Corsan,	Manag
Halifax, N. S.	Jeffrey Penfold	"
Kingston	G. Durnford,	"
London, O.	O. Weir,	"
Moncton, N. B.	W. C. Collier,	Agent
Napanee	R. Steven,	"
Ottawa	James Robertson,	Manag
Quebec	C. F. Smith,	"
Paris	J. Carnegie,	Agent
Renfrew	G. Macleod,	"
St John, N.B.	Thomas McLellan	Manag
St Stephen, N.B.	R. Burns,	"
Toronto	S. Taylor,	"
Victoria, B. C.	J. Goodfellow	"

AGENCIES.

Foreign Agencies.

New York.. .....H. A. Tuzo and D. B. Davidso
San Francisco.....A. McKinlay and A. S. Finnie.
Ireland.....Provincial Bank of Ireland.
" .....National Bank of Ireland.
" .....Royal Bank of Ireland.

Scotland.....National Bank of Scotland.
" .....Bank of Scotland.
" .....Royal Bank of Scotland also Union Bank of Scotland.
Manchester.....Manchester and Salford Bank.
" .....Union Bank of Manchester.
Birmingham.....Town District Bank.
" .....Lloyd's Banking Co.
West of England and South Wales District Bank.
Wolverhampton and Staffordshire Bank.
Paris .....Marcuard, André & Cie.
West Indies.....Colonial Bank.
Australia.....Union Bank of Australia.
Chartered Mercantile Bank of India, London and China.
Messrs. Glyn, Mills, Currie & Co., bankers, London, England.

BANQUE VILLE MARIE.

Office—16 St Lambert Hill, cor St. James st.

President: D. E. Papineau. *Vice-President:* John A. Leclerc.

Cashier: P. A. Fauteux.

Directors.—E. H. Trudel, Thomas Wilson, Henry Charlebois, Charles Lacaille, P. P. Martin.

Officers.—G. N. Fauteux, assistant cashier; Z. Lefebvre, paying teller; Ovide Legris, discount clerk; U. Garand and C. A. Sylvestre, bookkeepers.

BANK OF MONTREAL.

ESTABLISHED IN 1818.

Incorporated by Provincial Parliament.

Capital $12,000,000.

HEAD OFFICE—MONTREAL.

BOARD OF DIRECTORS.

President:—D. Torrance,

Vice-President:—George Stephen.

Hon. T. Ryan. Peter Redpath.
G. W. Campbell, M.D. Hon. D. A. Smith.
I. W. Ritchie, Q.C. Sir A. T. Galt, K.C., M.G.
Edward Mackay.

General Manager—R. B. Angus.

BRANCHES.

Montreal	T. R. Christian	Manager.
Toronto	W. J. Buchanan	"
Quebec	John Porteous	"
Hamilton	A. Macnider	"
London	F. A. Despard	"
Kingston	R. M. Moore	"
Cobourg	C. Brough	"
Belleville	R. Richardson	"
Brantford	S. Read	"
Brockville	J. N. Travers	"
Ottawa	A. Drummond	"
Guelph	J. Robertson	"
St. John, N.B.	R. A. Macgregor, acting manager	

AGENCIES.

Peterboro	F. J. Tate	Agent.
Goderich	J. H. Finlay	"
Stratford	James Hogg	"
Picton	A. T. Kerr	"
Perth	R. J. Drummond	"
Simcoe	F. F. Blackader	"
Cornwall	Neil McLean	"
Lindsay	H. Dunsford	"
Port Hope	M. Heaton	"
Sarnia	Hon. A. Vidal	"
St. Mary's	R. Hillyard	"
Fergus	G. D. Fergusson	"
Halifax, N.S	E. C. Jones	"
Newcastle, N.B.	F. E. Winslow	"
Moncton, N.B.	C. L. Thomson	"
Chatham, N.B.		

Inspector of Branches and Agencies—G. W. Yarker.

Agents in the United States.

New York—Richard Bell and C. F. Smithers, 59 Wall st.
Chicago.....Bank of Montreal, cor La Salle and Madison sts.

Agents in Great Britain.

Bank of Montreal, 27 Lombard street, London.

Bankers in Great Britain.

London.....The Bank of Montreal.
Do .....The Union Bank of London.
Do .....Robarts, Lubbock & Co.
Liverpool.....The Bank of Liverpool.
Scotland.....The British Linen Company and Branches.

Bankers in the United States.

New York..... Bank of New York
Do .....The Merchants National Bank.
Boston.....Merchants National Bank
Buffalo.....Farmers and Mechanics National Bank
San Francisco..Bank of British Columbia.

Bankers in Colonies and Foreign Correspondents.

St. Johns, Nfld.....Union Bank of Newfoundland.
British Columbia—Bank of British Columbia.
New Zealand.....The Bank of New Zealand
India, China, Japan, Australia } Oriental Bank Corporation.

BANK OF TORONTO.

Cor St James and St John sts.

Incorporated by Act of Parliament.

Capital—$2,000,000.

Head office—Toronto.

President: Wm. Gooderham. *Vice-President:* J. G. Worts. *Cashier:* Geo. Hague.

BRANCHES.

Montreal	D. Coulson	Manager.
Cobourg	J. H. Roper	"
Peterboro	J. Murray Smith	"
Barrie	D. Campbell	"
Port Hope	A. M. Cosby	"

Foreign Agencies.

London, England, City Bank.
New York.....National Bank of Commerce.

BANQUE DU PEUPLE.

Incorporated by Act of Parliament.

Capital—$2,000,000.

Office—121 St James street.

President: John Pratt.

Cashier: A. A. Trottier.

Directors.—C. S. Cherrier, Nelson Davis, J. F. Sincennes, B. H. Lemoine, G. S. Brush, C. J. Coursol.

Officers.—E. Fournier, accountant; A. Mercile, paying teller; R. Terroux, receiving teller; Louis Dupuy, discount clerk; J. J. Bogue, bookkeeper; L. J. Lamontagne, J. Hennessey, C. Lamothe, H. Bourdon, clerks; C. F. Papineau, notary; — Côté messenger.

Days of Discount.—Tuesdays and Fridays.

Agency—Quebec.....La Banque Nationale.

Foreign Agencie s.

London, England.....Glynn, Mills & Co.
New York.....National Bank of the Republic.

BANQUE JACQUES CARTIER.

Incorporated by Act of Parliament.

Capital—$2,000,000.

President: Romuald Trudeau. *Vice-President:* C. S. Rodier, jun.

Cashier: H. Cotté.

Directors.—Nazaire Villeneuve, V. Hudon, J. B.

Beaudry, André Laplerre, P. M. Galarneau, John L. Cassidy, L. J. Beliveau.

Officers.—D. W. Brunet, paying teller; L. G. Lacasse and F. B. Lafleur, receiving tellers; J. A. Manseau, accountant; J. Cooke, assistant accountant; M. Bourret, deposit ledger keeper; J. A. H. Beaulieu, assistant ledger keeper; Chs. Arnoldi, discount clerk; A. Cinq-Mars, assistant discount clerk; Jos. Leblanc and L. Guimond, messengers.

Days of Discount.—Wednesdays and Saturdays.

Foreign Agencies.

London..... Glyn, Mills, Currie & Co.
New York..... National Bank of the Republic,
Paris (France), de Rothschild Frères.

BANQUE NATIONALE.

Hon. E. Chinic, president; F. Vezina, cashier.

MONTREAL BRANCH.

Wm. Moffatt, manager; J. B. Sancer, accountant; J. W. Lesperance, teller; C. Payette, clerk; P. Vezina, messenger.

CANADIAN BANK OF COMMERCE.

Capital $6,000,000.

HEAD OFFICE—TORONTO.

President:—Hon. W. McMaster.

Cashier:—W. N. Anderson.

BRANCHES.

Hamilton.....	C. R. Murray.....	Manager
London.....	E. W. Syer.....	"
Ottawa.....	J. H. Plummer.....	"
Guelph.....	G. W. Sandilands.....	"
St. Catherines.....	H. C. Barwick.....	"
Woodstock.....	W. Sampson.....	"
Peterboro.....	R. W. Smylie.....	"
Galt	G. H. Patterson.....	"
Sarnia.....	F. W. Holmstead.....	"
Simcoe.....	H. Groff.....	"
Goderich.....	A. W. Ross	"
Strathroy.....	J. S. Small.....	"
Barrie.....	R. C. Jennings.....	"
Dundas.....	C. S. Rumsey.....	"
Collingwood.....	J. McMaster.....	"
Chatham.....	M. S. Ireland.....	"
Brantford.....	Jas. Pollock.....	"
Orangeville	T. Y. Greet.....	"
Trenton.....	W. Smith.....	"
Lucan.....	D. S. Keddie.....	Agent.
Thorold.....	W. J. Robertson.....	"
Windsor.....	W. J. Robertson.....	"

Agents in New York.

J. G. Harper, J. H. Goodby, B. E. Walker, 50 Wall street.

Agents in Great Britain.

The Bank of Scotland.

MONTREAL BRANCH.

Wm. Simpson, manager, 153 St James street.

T. W. Nisbet, accountant; J. Pangman, teller; F. H. Mathewson, discount and transfer clerk; T. W. Nichols, ledger keeper; W. F. Childs, collection clerk; F. L. H. Haukey, exchange clerk; F. Crossley and L. H. Watt, clerks; R. Dalton, messenger.

CITY BANK.

Incorporated by Act of Parliament.

Capital—$1,200,000.

Head office, Place d'Armes, Montreal.

President: Sir Francis Hincks. *Vice-President:* R. James Reekie.

Cashier: J. B. Renny.

Directors.—Sir Francis Hincks, R. James Reekie, John Grant, Robert Moat, W. Ogilvie, A. M. Delisle, H. J. Tiffin.

Officers.—Robert Mills, chief accountant and inspector; L. Mathewson, paying teller; James Hamilton, ledger keeper; David Kinnell, accountant; J. Hughes, receiving teller; W. B. Morgan, disc clerk; A. B. Muir, cash book keeper; A. M. Ba note and exchange clerk; William Foster and Lynch, messengers.

Days of Discount.—Mondays and Thursdays.

Toronto Branch.—J. J. Macculloch, agent.

AGENCIES.

Sherbrooke..... Wm. Addie, ag

Foreign Agencies.

London, England..... Alliance Bank, Lim
Dublin, Ireland..... .....National B
New York, U.S.....National Bank of the Repu
Boston, Mass..... Kidder, Peabody &

EXCHANGE BANK OF CANADA.

Office,—60 St. François Xavier st.

Capital—$1,000,000.

Discount Days:—Tuesdays and Fridays.

President: M. H. Gault. *Vice-President.* T. Caverhill.

Directors.—E. K. Greene, Thomas Tiffin, W Rodden, A. W. Ogilvie, Alex. Buntin; R. A. Cam bell, cashier; George Burn, accountant; E. A. Ba ton, assistant accountant; T. L. Rogers, payi teller; Robert Terroux, receiving teller; A. W Hastings, ledger keeper: T. Langlands, discou clerk; R. A. McGillis, junior clerk; J. Daly, me senger.

Agent: D. O. Pease, Joliette, Que.

MOLSONS BANK.

Incorporated by Act of Parliament.

Capital—$2,000,000.

Head Office,—200 St. James st., Montreal.

Cashier:—F. Wolferstan Thomas.

Directors.—Wm. Molson, president; John Molso vice-president; Thos. Workman, E. Hudon, Thom Cramp, T. J. Claxton, R. W. Shepherd.

Days of Discount.—Tuesdays and Fridays.

Dividends.—1st April and 1st October.

BRANCHES.

Brockville.....	J. W. B. Rivers.....	Manage
Exeter.....	E. W. Strathy.....	"
London.....	Jos. Jeffery.....	"
Meaford.....	P. Fuller.....	"
Morrisburg.....	G. K. Morton.....	"
Owen Sound.....	T. J. Joy.....	"
Smith's Falls.....	A. L. Thomas.....	"
Sorel.....	A. D. Durnford.....	"
St. Thomas.....	T. Blakeney.....	"
Toronto.....	R. J. Dallas.....	"
Windsor.....	C. D. Grasett.....	"
Welland.....	J. W. McGlashan....	Agent

MECHANICS BANK.

190 St James st.

President: Walter Shanly. *Vice-President* *Managing Director:* Alex. Molson.

Directors.—John Atkinson, R. T. Godfrey, M.D and C. J. Brydges.

James Hempsted, accountant; S. Paxton, tell George Varey, discount clerk; F. Varey, depo ledger; M. J. Auger and M. Holmes, clerks; Jo Tasker, messenger.

Discount Days.—Every day.

MECHANICS SAVINGS BANK in same buil

per; David Kinnell, accountant; A
ving teller; W. B. Morgan, discou
ir, cash book keeper; A. M. Bai
nge clerk; William Foster and Th
ers.

unt.—Mondays and Thursdays.
ch.—J. J. Macculloch, agent.

AGENCIES.

.....Wm. Addie, agent.

cies.

nd.....Alliance Bank, Limit
d.....National Ban
s.....National Bank of the Republ
.....Kidder, Peabody & C

BANK OF CANADA.

e,—60 St. François Xavier st.

Capital—$1,000,000.

t Days:—Tuesdays and Fridays.

Vice-President.
T. Caverhill.

E. K. Greene, Thomas Tiffin, W
V. Ogilvie, Alex. Buntin; R. A. Camp
George Burn, accountant; E. A. Ba
t accountant; T. L. Rogers, paying
rt Terroux, receiving teller; A. W
ger keeper: T. Langlands, discou
McGillis, junior clerk; J. Daly, me

O. Pease, Joliette, Que.

BANK.

orporated by Act of Parliament.

Capital—$2,000,000.

Office,—200 St. James st., Montreal.

hier:—F. Wolferstan Thomas.

—Wm. Molson, president; John Molso
t; Thos. Workman, E. Hudon, Thom
Claxton, R. W. Shepherd.

iscount.—Tuesdays and Fridays.
—1st April and 1st October.

BRANCHES.

.....J. W. B. Rivers.....Manage
.....E. W. Strathy..... "
.....Jos. Jeffery..... "
.....P. Fuller..... "
.....G. K. Morton..... "
.....T. J. Joy..... "
.....A. L. Thomas..... "
.....A. D. Durnford..... "
.....T. Blakeney..... "
.....R. J. Dallas..... "
.....C. D. Grasett..... "
.....J. W. McGlashan.... Agent

S BANK.

190 St James st.

Walter Shanly. *Vice-President* an
aging Director: Alex. Molson.

—John Atkinson, R. T. Godfrey, M.D
dges.

npsted, accountant; S. Paxton, teller
y, discount clerk; F. Varey, depo
Auger and M. Holmes, clerks; Jo
nger.

s.—Every day.

S SAVINGS BANK in same buildin

MERCHANTS BANK OF CANADA.

Capital,—$9,000,000.

President: Sir Hugh Allan. *General Manager:* Jackson Rae.

BRANCHES AND AGENCIES.

Montreal Branch.....W. W. L. Chipman Manager.
Toronto " .....Arch. Cameron "
Hamilton " .....James Bancroft "
Kingston " .....J. G. Macdonald "
Belleville " .....Robert Thomson "
London " .....W. F. Harper "
Chatham " .....Robt. N. Rogers "
Galt " .....William Cooke "
Ottawa " .....Thomas Kirby "
Windsor Agency .....H. R. Morton Agent.
Ingersoll " .....C. H. Sorley "
St Thomas " .....A. M. Crombie "
Stratford " .....C. H. Ransom "
Berlin " .....Chas. Crookall "
Owen Sound .....John Pottenger "
Walkerton " .....Alexander Sproat "
Prescott " .....J. F. Harper "
Perth " .....James Gray "
Napanee " .....Alexander Smith "
Brampton " .....David Kemp "
Flora " .....William Kingsley "
Lindsay " .....William Hamilton "
Almonte " .....F. A. W Lister "
Kincardine " .....T. E. P Trew "
Orangeville " .....A. M. Kirkland "
Pembroke " .....Hector Fraser "
Mitchell " .....R. D. Freeman "
Waterloo " .....J. S. Meredith "
Wilsonburg " .....R. N. Cresswell "
St Johns " .....W. L. Marler "
St Hyacinthe .....H. Barbeau "
Sorel " .....A. A. Taillon "
Beauharnois .....A. de Martigny "
Lananoque .....A. Petrie pro "
Renfrew " .....C. G. Morgan "
Fergus " .....W. Kingsley "

John Robertson, *Inspector.*

Foreign agents.—London: The London Joint Stock Bank. New York: The National Bank of the Republic.

METROPOLITAN BANK.

Hon. Henry Starnes—*President.*

A. S. Hincks, cashier; G. H. R. Wainwright, accountant; W. Fenwick, teller; F. Hincks, jun., ledger keeper; W. A. E. Raynes, discount clerk; J. Brian, messenger.

MONTREAL CITY AND DISTRICT SAVINGS BANK.

176 St James st cor St John.

President: Henry Judah. *Vice-President:* Sir Francis Hincks.

E. Atwater, A. M. Delisle, Henry Starnes, A. LaRocque, Henry Mulholland, hon. J. A. Berthelot, William Workman and Edward Murphy.

E. J. Barbeau, manager; Charles Stuart, accountant; Alfred Gariépy, Henry Teulon, Ernest Varin, and R. G. Lafrenaye, tellers; H. R. Holt, B. Franklin, M. Moran, A. Plamondon, James Shea, M. Benoit and O N. Marchand, clerks.

The Board meets every Monday.

The Bank is open every lawful day during banking hours.

ONTARIO BANK.

Office 6 Place d'Armes

Capital—$2,500,000.

Head Office,—Bowmanville, Ont.

President: Hon. Jno. Simpson. *Vice President:* Hon. T. N. Gibbs. *Cashier:* D. Fisher.

BRANCHES.

Montreal Branch.....Jno. Smart.....Manager.
Guelph .....E. Morris..... "
Lindsay.....S. A. McMurtry..... "
Mount Forest.....G. Brown..... "
Oshawa.....C. Holland..... "
Ottawa.....J. H. Woodman.....Manager.
Peterboro.....G. E. Shaw..... "
Port Hope.....G. H. G. McVity..... "
Port Perry .....A. C. Mowbray..... "
Toronto .....A. Fisher..... "
Whitby .....J. Dow..... "
Pembroke .....W. Beith..... Agent.

QUEBEC BANK.

ESTABLISHED IN 1818.

Incorporated by Act of Parliament.

Capital—$2,000,000.

Head Office,—Quebec.

President: J. G. Ross. *Vice-President:* W. Withall. *Cashier:* Jas. Stevenson.

Directors—Sir N. F. Belleau, H. Fry, Robert H. Smith, T. H. Dunn and A. F. A. Knight.

BRANCHES.

Montreal .....T. McDougall.....Manager.
Toronto .....D. R. Wilkie..... "
Ottawa.....H. V. Noel..... "
St Catharines.....W. T. Benson..... "
Pembroke.....J. Walker..... "
Three Rivers.....J. Smith.....Agent.
Thorold .....D. B. Crombie. "

Foreign Agencies.

London—Union Bank of London.
New York—Maitland, Phelps & Co.

ROYAL CANADIAN BANK.

Capital—$2,000,000.

Head Office,—Toronto

President: John Crawford, Q.C., M.P. (of the firm of Thomson & Burns, wholesale merchants, and President Board of Trade) Toronto. *Vice-President:* Wm. Thomson.

Directors.—Hon. John McMurrich, Toronto; Wm. McGiverin, Hamilton; James Crombie, Galt; W. Barber, M.P.P., Streetsville; James McGee, Toronto; J. H. Dumble, Cobourg.

Cashier.—Thos. McCraken.

MONTREAL BRANCH.

W. Sache, manager, 158 St James street

BRANCHES.

Ayr—Robert Wylie
Belleville—J. Young
Chatham—A. Richardson
Clinton—M. Lough
Galt—John Cavers
Hamilton—J. M. Burns
Newmarket—J. Cawthra
Norwich—Dr. E. Cook.
Prince Arthur's Landing—C. J. Brent
Seaforth—M. P. Hayes
Stratford—
Woodstock—Thos. McDonald

SAVINGS BANK DEPARTMENT.

BANK OF MONTREAL.

Open every lawful day from 10 to 3 o'clock, at the office, 118 St James.

Closes on Saturdays at one o'clock, p.m.

UNION BANK OF LOWER CANADA.

Head Office—Quebec.

P. McEwen, *Cashier.*

MONTREAL.

Frederick Nash, *Manager.*

G. H. Balfour, *Accountant.*

Discount every day.

AGENCIES.

Three Rivers.....J. V. Woolsey.....Agent.
Ottawa Branch .....D. S. Eastwood.....Manager.

CHURCHES.

CHURCH OF ENGLAND AND IRELAND.

CHRIST CHURCH CATHEDRAL.

The Most Reverend Ashton Oxenden, D.D., Lord Bishop of Montreal and Metropolitan of Canada; the very rev. William Bond, LL.D., dean of Montreal; the venerable W. T. Leach, D.C.L., LL.D., archdeacon of Montreal; the venerable Richard Lonsdell, M.A., archdeacon of Hochelaga; rev. Maurice S. Baldwin, M.A., rector of the parish of Montreal, and canon of the cathedral; rev. Lewis Evans, M.A., assistant minister; Alex. Empey and Robert Evans, Esqs., churchwardens; P. R. MacLagan, organist; Henry Sears, vestry clerk; Ralph Noble, beadle. Hours of service, Sunday 11 a.m., 4 and 7 p.m. Sunday school, 2½ p.m.

CHURCH OF ST. JAMES THE APOSTLE.

Rev. canon Ellegood, M.A., incumbent; rev. R. W. Norman, M.A., assistant; Dr. Charles F. Davies, rector-chori and organist. Services, Sunday morning at 11; afternoon, choral Litany at a quarter past four, seats free; evening at 7; Sunday school, at 3 p.m. The Holy Communion, every Sunday at 8 a.m., and on the first Sunday in the month a second Communion after morning service. Service on Wednesday at 8 p.m. and Friday at 11 a.m., and upon fasts and festivals. During Lent daily service. Bible class for ladies every Tuesday at 4 p.m. St. Catherine st. west.

COTE DES NEIGES CHURCH.

Church of England service, Sunday afternoon at 4 o'clock, rev. J. Empson, B.A., officiating clergyman; E. A. Copleston and T. Burton, churchwardens.

ST. GEORGE'S CHURCH.

Very rev. Wm. B. Bond, LL.D., Dean of Montreal, incumbent; rev. James Carmichael, M.A., Bishop's chaplain, assistant minister. Hours of service, 11 a.m. and 7 p.m.; Holy Communion 1st Sunday in month, 9½ a.m. and 11 o'clock service; 3rd Sunday in month, 11 o'clock service; last Sunday in month after evening service. Sunday school 3 p.m.; weekly service every Wednesday at 8 p.m.; teachers meeting, Friday evening at 7½ p.m.; Friday before 1st Sunday in month, Communicants meeting at 8 p.m. W. Critchley, clerk. Corner St François de Salles and St Janvier sts.

ST. JOHN THE EVANGELIST (FREE SEAT.)

Rev. Edmund Wood, M.A., rector; rev. C. A. Daniel, and rev. A. Prime, assistants. Hours of service—Sundays, Holy Communion, 8 a.m., and 11.15 a.m., (sermon); morning prayer 10.30 a.m.; litany, 4.15 p.m.; evening prayer, 7 p.m. Sunday school and Bible class, 3 p.m. Daily services—Holy Communion, 6.15 a.m.; morning prayer, 7 a.m., evening prayer, 5 p.m. On Wednesday (sermon) 8 p.m. Corner St Urbain and Dorchester sts.

ST. JUDE'S CHURCH.

Rev. A. R. Macduff, B.A., incumbent. Hours of service, 11 a.m., and 7 p.m.; Sunday school, 3 p.m. Corner of Workman and Vinet sts., near St Joseph.

ST. LUKE'S CHURCH (FREE SEAT.)

Rev. J. Thorneloe, rector. Hours of service, 11 a.m. and 7 p.m.; Sunday school and Bible class, 3 p.m. Christian Association alternate Thursday evenings at 8 o'clock. Corner of Seaton and Dorchester sts.

ST. MARY'S CHURCH.

Rev. J. Douglas Borthwick, incumbent. Hours of service, 11 a.m. and 7 p.m. Choral Litany at evening service. Hochelaga.

ST. STEPHEN'S CHURCH.

Rev. Canon Lewis Evans, M.A., rector. Hours of service, 11 a.m. and 7 p.m.; Sunday school and adult Bible class 3 p.m. Church association on Wednesday at 8 p.m. F. R. Clarke, G.T.R., and John O'Hara, G.T.R., church wardens; Joseph White, G.T.R. and J. Curtis Clarke, G.T.R., delegates to Diocesan Synod. Dalhousie st.

ST. THOMAS CHURCH.

Rev. J. A. McLeod, incumbent. Hours of service, Sunday, 11 a.m. and 7 p.m.; Sunday school, 3 p.m. Holy Communion, first Sunday of each month. 305 St Mary st. corner of Voltigeurs.

TRINITY CHURCH.

Rev. Charles Bancroft, DD., LL.D., honorary canon of Christ Church cathedral, rector; rev. O. Fortin, B.A., assistant minister; James Jack and Chas. Lee, churchwardens; C. J. Brydges and J. F. D. Black, delegates to Synod; J. L. Craig, chairman Finance Committee. Hours of service, 11 a.m. and 7 p.m. Sunday school and Bible classes, 3 p.m.; weekly service, Wednesday, 8 p.m.; teachers meeting, Saturday, 8 p.m.; Young Men's association, every alternate Monday, 8 p.m.; Holy Communion, 1st Sunday in the month at 11 a.m., and 3rd Sunday at 7 o'clock p.m. Baptisms second Sunday in the month, at 2½ p.m. W. Cooper, superintendent of Sunday school; Henry Robinson, organist and choir master. Seats provided for strangers. J. Wray, undertaker, 119 St. Dominique st. G. Foster, sexton, h Dubord rear of church; in attendance daily, from 7 to 9 a.m., and ½ to 6 p.m. Seats provided in the church for strangers. St. Denis st.

ROMAN CATHOLIC CHURCHES.

BONSECOURS CHURCH.

Rev. R. Rousseau. Low mass, 6½ and 7½ a.m. Evening 5½ p.m., St. Paul st, east end.

CATHEDRAL.

V. R. canon Leblanc. Low Mass, 5½ and 6½ and 7½ a.m.; high mass, 10 a.m.; vespers, 3½ p.m.; evening 7½ p.m. 129 and 135 Cemetery st.

CHURCH OF THE GESU.

Rev. T. Fleck, S.J.; R. J. Baudry, S.J.; R. A. Braun, S.J.; R. A. Gérard, S.J.; R. E. Hamon, S.J.; R. A. Langcake, S.J.; R. H. Lory, S.J.; V. R. A. Pelletier, S.J.; R. W. Moylan, S.J.; R. M. Nash, S.J. Low mass on week days at 5½, 6, 6½, 7 and 7½. Sundays, at 5½, 6, 7 and 8, with instruction; high mass 10 a.m.; vespers, 3½ p.m.; evening instruction and benediction, 6½ and 8. At the novitate, Sault-au-Recollet, Rev. J. Perron, S.J.; R. P. Hamel, S.J.; R. J. Fitzpatrick, S.J.

GENERAL HOSPITAL CHURCH.

Right rev. E. Fabre, bishop of Gratianopolis, superior; rev. M. C. Bonnissant, director; rev. A. Paladeau, chaplain. Low mass, 6 a.m. Grey Nunnery, Guy st.

HOSPICE ST. JOSEPH.

Rev. C. Kavanagh, chaplain of the Providence asylum, St. Catherine street; rev. Chs. Thérien says mass. Religious instruction on every third Sunday at 3½ p.m. 473 Mignonne st.

HOTEL DIEU CHURCH.

Rev. A. Nercam and rev. P. Marcelais, P.S.S. Low mass, 7½ a.m.; high mass, 9½ a.m.; vespers, 2½ p.m. Côte à Baron.

L'ENFANT JESUS DU COTEAU ST. LOUIS

Rev. Jules Rioux, parish priest; rev. S. B. F. Maynard and rev. P. Leduc, vicars; J. Champoux, organist. Low mass, 6½ and 8 a.m.; high mass, 10 a.m.; vespers, 3 p.m. Coteau St. Louis.

NOTRE DAME DE GRACE CHURCH.

Rev. Joseph Napoléon Maréchal, parish priest; rev. J. Malo and Théop. Maréchal, vicars. High mass, 9½ a.m.; vespers, 3 p.m.; low mass, every day at 6½ a.m.

vardens; Joseph White, G.T.R. e, G.T.R., delegates to Diocesan st.

URCH.

ood, incumbent. Hours of service nd 7 p.m.; Sunday school, 3 p.m.; n, first Sunday of each month. ner of Voltigeurs.

RCH.

ncroft, DD., LL.D., honorary canon cathedral, rector; rev. O. Fortin, nister; James Jack and Chas. Lee, C. J. Brydges and J. F. D. Black, od; J. L. Craig, chairman Finance rs of service, 11 a.m. and 7 p.m.; d Bible classes, 3 p.m.; weekly ser- 8 p.m.; teachers meeting, Saturday, Men's association, every alternate ; Holy Communion, 1st Sunday in a.m., and 3rd Sunday at 7 o'clock econd Sunday in the month, at 2½ r, superintendent of Sunday school; , organist and choir master. Seats ngers. J. Wray, undertaker, 119 St. G. Foster, sexton, h Dubord rear of dance daily, from 7 to 9 a.m., and 5 provided in the church for strangers.

CATHOLIC CHURCHES.

CHURCH.

isseau. Low mass, 6½ and 7½ a.m., St. Paul st, east end.

Leblanc. Low Mass, 5½ and 6½ and 7½ s, 10 a.m.; vespers, 3½ p.m.; evening 35 Cemetery st.

THE GESU.

k, S.J.; R. J. Baudry, S.J.; R. A. A. Gérard, S.J.; R. E. Hamon, S.J.; e, S.J.; R. H. Lory, S.J.; V. R. A. R. W. Moylan, S.J.; R. M. Nash, on week days at 5½, 6, 6½, 7 and 7½, 6, 7 and 8, with instruction; high mass rs, 3½ p.m.; evening instruction and and 8. At the novitate, Sault-au- Perron, S.J.; R. P. Hamel, S.J.; R. S.J.

OSPITAL CHURCH.

Fabre, bishop of Gratianopolis, su- C. Bonnissant, director; rev. A. Pa- n. Low mass, 6 a.m. Grey Nunnery,

JOSEPH.

anagh, chaplain of the Providence herine street; rev. Chs. Thérien says s instruction on every third Sunday Mignonne st.

CHURCH.

m and rev. P. Marselais, P.S.S. Low high mass, 9½ a.m.; vespers, 2½ p.m.

ESUS DU COTEAU ST. LOUIS

oux, parish priest; rev. S. B. F. May- . Leduc, vicars; J. Champoux, organ- 6½ and 8 a.m.; high mass, 10 a.m.; Coteau St. Louis.

DE GRACE CHURCH.

apoléon Maréchal, parish priest; rev. op. Maréchal, vicars. High mass, 9½ p.m.; low mass, every day at 6½

OTRE DAME DE PITIE CHURCH.

Sunday, mass 7½ a.m.; low mass in summer 6½ a.m.; nter, 7 a.m. Notre Dame st. facing St. Lambert

OTRE DAME DES ANGES CHURCH.

Rev. V. Rousselot and rev. A. Gibaud. Meeting the Congregationalists followed by mass; summer, a.m., and winter 6½ a.m. 537 Lagauchetière st.

OTRE DAME DES NEIGES CHAPEL.

Low mass, 6½ a.m., evening service 5½ p.m.

OTRE DAME PARISH CHURCH.

Rev. V. Rousselot, parish priest. Summer—Low ass, 5, 5½, 6, 6½, 7, 7½, 8 a.m. Winter—low mass, 5½, 6½, 7, 7½, 8 a.m. Sunday and obligatory feasts, high ass 10 a.m.; vespers 3½ p.m.

STERS OF MERCY CHURCH.

Rev. Z. Délinelle, chaplain. Mass 8 a.m.; vespers, p.m. Dorchester st.

ANN'S CHURCH.

Rev. J. Hogan, Rev. J. Brown and Rev. U. Lequerré. w mass on week days, at 6½ and 7 a.m.; on Sunday w mass at 6½ and 8 a.m.; grand mass at 10 a.m.; h instruction in English.

BRIDGET'S CHURCH.

Rev. J. B. Champeaux, parish priest; P. A. Dubue, eph Brien, C. Médéric Lesage and John Henry Bourke, vicars or curates. 1st mass at 6 in summer, mass at 7, 3rd mass at 8 o'clock, sermon in Eng- 4th mass at 10 for French Canadians; catechism 3; vespers at 3; benediction of the Blessed Sacra- t at 7 p.m., and a sermon for the English congre- on. Dorchester st. east, near Papineau road.

JAMES' PARISH CHURCH.

Rev. A. Mercier, parish priest; revs. H. Lenoir, J. atin J. Bardy and L. Sentenne, curates. Low mass Sundays, summer and winter, 6, 7, and 8 a.m.; high 10 a.m.; vespers 3½ p.m. Week days, summer, 6½ and 7 a.m.; winter, 6, 6¾, and 7½ a.m. St Denis

JOSEPH'S CHURCH.

Revds. Louis Regourd, curé, M. J. Tallet, M. A. chemontagne, D. Levesque and A. Archambault, mass, 5½, 6½, 7, 7½ a.m.; Sundays, 5¾, 7 and 8 ; high mass, 10 a.m.

PATRICK'S PARISH CHURCH.

ATTENDED BY THE SULPICIANS.

Rev. P. Dowd, parish priest; revs. J. A. Singer, W. Blair, T. M. Carroll and M. Callaghan, assistants. mass, 6, 7, and 8 a.m.; high mass, 10 a.m.; ves- 3½ p.m. on Sundays. Low mass, 5½, 6, and 7 a.m., week days, summer, and 6, 7, 7½, a.m., winter. Lagauchetière and St. Alexander sts.

PETER'S CHURCH.

ATTENDED BY THE OBLATS FATHERS.

Rev. Jos. Eug. Antoine, provincial; rev. J. A. tel, superior; Revds. Joseph Lefebvre, proc. pro- cial; Chs. Cournigalle, Jos. Baron, A. Fournier, A. Drouet, Jos. Duhaime, Ph. Lecomte and Ph. vost. Winter—low mass, 6, 7, and 8 a.m.; high , 10 a.m.; vespers, 2½ p.m. Summer—low mass, 5½, and 7½ a.m.; high mass, 10 a.m.; vespers, 3 p.m. ner Visitation and Dorchester sts.

VINCENT DE PAUL CHURCH.

Rev. Louis Moïse Lavalle, parish priest; rev. Zotique Sicot, vicar. Low mass in summer, 7 a.m.; high , 10 a.m.; vespers, 3 p.m. Archiconfrérie, with Sacrament, at 7 p.m., Fullum st.

CHURCH OF SCOTLAND.

ANDREW'S CHURCH.

Rev. Gavin Lang, minister. Hours of service, 11 and 7 p.m.; Sabbath school, 3 p.m.; Sunday afternoon lecture, 4.15 p.m.; week day service on Wednesday evenings at 8 o'clock. Beaver hall, cor Belmont st.

ST. GABRIEL CHURCH.

Rev. R. Campbell, M.A., minister. Hours of service, 11 a.m. and 7 p.m.; Sabbath school, 3 p.m.; weekly lecture on Wednesday evenings at 7.45 p.m.; young men's meeting on Tuesday evening from November to April. Cor St James and St Gabriel sts.

ST. MARK'S CHURCH.

Rev. W. M. Black, minister. Hours of service, Sunday, 11 a.m. and 7 p.m.; Wednesday evening, 7.45 p.m.; Sabbath school, 3 p.m., Young Men's Association meets on Monday evening, from November to April. Alex. McFarlane, sexton. 166 Colborne st.

ST. MATTHEW'S CHURCH.

Rev. Chas. A. Doudiet, minister. Hours of service, 11 a.m. and 6½ p.m.; Bible class, 2 p.m.; Sabbath school, 3 p.m.; prayer meeting, Thursday, 7.45 p.m. Near Railway crossing, Point St. Charles.

ST. JOHN'S CHURCH (French Presbyterian.)

Rev. E. Tanner. Hour of service, 11 a.m. every Sabbath. Cor Dorchester and Brondson lane.

ST. PAUL'S CHURCH.

Rev. John Jenkins, D.D., minister; Rev. R. Laing, B.A. asst. minister. Hours of service 11 a.m. and 7 p.m.; Sabbath school, 3 p.m. Prayer meeting, Wednesday, at 8 p.m. Corner Dorchester and St Monique sts.
Church officer. Thomas Gardiner, resides in basement of Church.

CANADA PRESBYTERIAN.

CHALMER'S CHURCH.

Rev. John Jones, M.A., minister. Hours of service, 11 a.m., and 7 p.m.; Sabbath school, 3 p.m. Prayer meeting Wednesday evening at 8 o'clock. St Lawrence st., above Sherbrooke.

ERSKINE CHURCH.

Rev. William Taylor, D.D., senior pastor; rev. Prof. Campbell, in the morning. Hours of service, 11 a.m. and 7 p.m.; Sabbath school, 2.45 p.m.; prayer meetings, Sunday, 10 a.m.; Wednesday, 7.45 p.m. St Catherine cor Peel.

KNOX CHURCH (Canada Presbyterian.)

Rev. R. McA. Thornton, B.A., minister. Services, 11 a.m. and 7 p.m. every Lord's day; Sabbath school and Bible class at 3 p.m.; lecture each Wednesday, 7½ p.m. Dorchester st. west, cor Mansfield.

FREE CHURCH (Canada Presbyterian.)

Rev. R. F. Burns, D.D., pastor, 36 Cathcart st. Hours of service, 11 a.m. and 7 p.m.; Sabbath school and Bible class at 3 p.m.; Young Men's Association, Monday evening; lecture Wednesday evening at 8 o'clock. Cotté st.

PRESBYTERIAN CHURCH. (Canada Pres.)

Rev. J. Scrimger, M.A. Hours of service, 11 a.m. and 7 p.m.; Sabbath school, 3 p.m.; Bible class, 3 p.m.; prayer meeting every Wednesday at 7½ p.m. St. Joseph st. west, between Seigneurs and Chatham sts.

WESLEYAN METHODIST.

WESLEYAN METHODIST CHURCH (Centre).

Rev. A. Sutherland, minister. Hours of service, 11 a.m. and 7 p.m.; weekly services, Wednesday, 7½ p.m. in winter and 8 in summer; prayer meeting Monday, 7½ p.m. in winter, 8 in summer; Sabbath school, 9½ a.m. and 3 p.m. St James st.

WESLEYAN METHODIST CHURCH (East End).

Rev. W. Galbraith, minister. Service on Sundays, 10½ a.m. and 6½ p.m.; weekly services, Wednesday

8 p.m.; prayer meeting, Monday, 8 p.m.; Sabbath school, 2½ p.m. and 9.15 a.m. Cor of Lagauchetière and Durham sts.

WESLEYAN METHODIST CHURCH (Second).

Rev. John Wilson, minister. Hours of service 11 a.m. and 7 p.m.; weekly services, prayer meeting, Monday, 8 p.m.; lecture, Wednesday, 8 p.m.; Sabbath school, 3 p.m. Cor. Ottawa and Ann sts., Griffintown.

WESLEYAN METHODIST CHURCH (West).

Rev. W. W. Ross. Service on Sundays, 11 a.m. and 7 p.m.; weekly services, Wednesday, at 8 p.m.; prayer meeting, Monday, at 8 p.m.; Sabbath school at 3 p.m. Cor Dorchester and St François de Salles sts.

WESLEYAN METHODIST CHURCH.

Rev. John Awde, minister. Services on Sundays at 11 a.m. and 7 p.m.; weekly services, Mondays and Wednesdays. St. Joseph st.

WESLEYAN METHODIST CHURCH.

Rev. A. B. Chambers, minister. Service on Sundays at 11 a.m. and 7 p.m.; weekly services, Wednesday, at 8 p.m.; prayer meeting, Monday, 8 p.m.; Sabbath school, 2½ p.m. Sexton's residence in the church. Cor. St Charles Borromée and Sherbrooke sts.

WESLEYAN METHODIST CHURCH.

Rev. John Armstrong, minister. Services on Sundays, 11 a.m. and 7 p.m.; weekly services, prayer meeting Monday, 7½ p.m.; lecture, Wednesday, 7½ p.m. Wellington st. near Railway crossing, Point St. Charles.

NEW CONNEXION METHODIST CHURCH.

Rev. J. T. Pitcher, minister. Hours of services, 11 a.m. and 7 p.m. on Sunday; Sabbath school 2½ p.m. Weekly services, lecture on Wednesday, 8 p.m. Dupré lane.

CONGREGATIONAL.

EASTERN CONGREGATIONAL CHURCH.

Rev. John Fraser, minister. Hours of service, 11, a.m. and 7 p.m.; Sunday school, 3 p.m.; ministers' Bible class, 3 p.m.; prayer meeting every Wednesday, at 8 p.m. Cor of Amherst and Craig sts.

ZION CHURCH.

Rev. H. Wilkes, D.D., LL.D., and rev. Charles Chapman, M.A., pastors. Hours of service, 11 a.m. and 7 p.m.; weekly prayer meeting every Wednesday, 8 p.m.; Sunday school and Bible class on Sunday, 3 p.m.; Young Men's association, every Thursday evening, 8 p.m. St Radegonde st.

BAPTIST.

BAPTIST CHURCH (FIRST.)

Rev. Wm. Cheetham, pastor. Hours of service on Sunday, 11 a.m. and 7 p.m.; Sabbath school at 3 p.m. Young Men's religious and social meeting, Monday evening at 8 p.m.; weekly prayer meeting at 7½ p.m. Head of St Radegonde st.

St. CATHERINE STREET BAPTIST CHURCH.

Pastor, rev. Joshua Denovan, residence, 490 St Lawrence st. Service on Sabbath at 11 a.m. and 7 p.m.; Sabbath school at 3 p.m.; Pastor's Bible class, Monday, 8 p.m.; weekly Prayer meeting on Wednesday, 7½ p.m. Russell hall, corner St Catherine and St Justin streets.

FRENCH PROTESTANT CHURCH (Baptist.)

Rev. Theodore Lafleur, minister. Hours of service at 3 p.m. on Sundays in the New Jerusalem church, corner of Dorchester and Hanover sts., opp the High school.

AMERICAN PRESBYTERIAN CHURCH.

Rev. Geo. H. Wells, pastor. Hours of service, a.m. and 7 p.m.; Sabbath school, 3 p.m.; pra meeting every Wednesday at 8 p.m. in summer, 7 in winter. Cor Drummond and Dorchester sts.

FRENCH EVANGELICAL CHURCH.

Rev. J. A. Vernon, minister; Van Bueren Lammerts, missionary. Hours of service, (in Fren 11 a.m. and 7 p.m.; weekly prayer meeting, Wedn day, 7½ p.m.; corner Craig and St Elizabeth sts.

ST JOHN'S CHURCH, German Protestant.

Rev. C. F. W. Rechenberg, minister. Hou of service, 10½ a.m.; Sabbath school, 1.45 p.m. 1 St Dominique st.

NEW JERUSALEM CHURCH.

Rev. E. Gould, minister. Hours of service, a.m. Dorchester st., opposite High School.

CHRISTIAN ADVENT CHURCH.

Meets in Union hall, Craig street, every Lord's da at 10½ a.m. and 7 p.m., also at No. 6 Bleury st, at 1 a.m. and 6½ p.m.

ST. GEORGE STREET HALL.

Open on Sundays at 11 a.m. for worship; at 7 p.m for preaching the Gospel; on Tuesdays at 7½ p.m Bible lecture; on Fridays at 7½ p.m., for prayer an general edification. 4 St George st, off Craig st., south

CHURCH OF THE MESSIAH. (Unitarian.)

Rev. J. Cordner, LL.D., minister. Hours of ser vice 11 a.m. and 7 p.m. Sabbath school, 9½ a.m. Co ner Beaver Hall hill and Lagauchetière st.

JEWISH SYNAGOGUES.

ENGLISH AND PORTUGUESE.

Rev. A. De Sola, LL.D., minister. Chenneville st

GERMAN AND POLISH.

Rev. Mr. Myers, minister. St. Constant near Vit st.

COMPANIES.

EXPRESS.

CANADIAN EXPRESS COMPANY.

Throughout Canada, Europe, and connecting wit responsible Express Companies, for all parts of Unite States. G. Cheney, superintendent; D. T. Irish agent. 84 and 86 St. François Xavier st.

UNITED STATES AND CANADA EXPRES

Cheney, Fisk & Co., proprietors.

Boston, Ogdensburg, and all intermediate place D. T. Irish, agent For the collection of notes, draft accounts, transport of bank bills, specie, jewelle and all kinds of merchandise, and the execution commissions of every description, 84 and 86 St Fra çois Xavier st.

NATIONAL EXPRESS COMPANY.

Montreal, New York, and all intermediate place D. T. Irish, agent, 84 and 86 St François Xavier st.

BANCROFT & SHARPE'S CITY EXPRESS.

30 Victoria square, for the carriage of pianos, fu niture, parcels, &c.

DUMAINE & HALPIN'S CITY EXPRESS.

1 Campeau street—City Express, carriages, &c.

A. LARIN'S CITY EXPRESS.

45 St John street, for the carriage of furnitu pianos, &c. Livery stable, 86 St Joseph, office 45 John st.

RESBYTERIAN CHURCH.

Wells, pastor. Hours of service, 1
; Sabbath school, 3 p.m.; prayer
Wednesday at 8 p.m. in summer, 7.45
Drummond and Dorchester sts.

ANGELICAL CHURCH.

Vernon, minister; Van Bueren F
ionary. Hours of service, (in French
m.; weekly prayer meeting, Wednes
orner Craig and St Elizabeth sts.

HURCH, German Protestant.

W. Rechenberg, minister. Hours
a.m.; Sabbath school, 1.45 p.m. 12
t.

ALEM CHURCH.

uld, minister. Hours of service, 1
ter st., opposite High School.

ADVENT CHURCH.

ion hall, Craig street, every Lord's day
d 7 p.m., also at No. 6 Bleury st, at 1
n.

STREET HALL.

ndays at 11 a.m. for worship; at 7 p.m.
the Gospel; on Tuesdays at 7½ p.m.
on Fridays at 7½ p.m., for prayer and
ation. 4 St George st, off Craig st., south

THE MESSIAH. (Unitarian.)

dner, LL.D., minister. Hours of ser
nd 7 p.m. Sabbath school, 9½ a.m. Co
all hill and Lagauchetière st.

EWISH SYNAGOGUES.

ND PORTUGUESE.

Sola, LL.D., minister. Chenneville st

ND POLISH.

yers, minister. St. Constant near Vit

COMPANIES.

EXPRESS.

EXPRESS COMPANY.

t Canada, Europe, and connecting wit
xpress Companies, for all parts of Unite
Cheney, superintendent; D. T. Irish
86 St. François Xavier st.

ATES AND CANADA EXPRESS

eney, Fisk & Co., proprietors.

densburg, and all intermediate place
gent For the collection of notes, draft
nsport of bank bills, specie, jewelle
of merchandise, and the execution o
of every description, 84 and 86 St Fra

EXPRESS COMPANY.

New York, and all intermediate place
gent, 84 and 86 St François Xavier st.

& SHARPE'S CITY EXPRESS.

square, for the carriage of pianos, f
s, &c.

HALPIN'S CITY EXPRESS.

street—City Express, carriages, &c.

CITY EXPRESS.

street, for the carriage of furnitu
Livery stable, 86 St Joseph, office 4

CEMETERY.

OUNT ROYAL CEMETERY COMPANY.

———, president; Benjamin Lyman vice-president; M. H. Gault, treasurer; Wm. Turner, secretary, 60 St James st.; Richard Sprigings, at the cemetery, superintendent.

TRUSTEES.

United Church of England and Ireland.—M. H. Gault, J. J. Day, Q.C., E. Idler, W. Turner, Henry Gulmer, D. R. McCord, George Macrae and Hiram Mills.

Presbyterian Church.—Benjamin Lyman, John Stirling, Robert Esdaile, C. D. Proctor, Alex. W. Ogilvie, James McDougall and Andrew Robertson.

Methodist Church.—John Sinclair and Thos. M. Bryson.

Congregational Church.—Henry Lyman.

Baptist Church.—G. B. Muir.

Unitarian Church.—G. H. Frothingham.

OMPAGNIE DE PRET ET CREDIT FONCIERS.

D. E. Papineau, president; Nazaire Villeneuve, vice-president; Alexis Dubord, John S. Cassidy, and Calixte Dupras, directors; P. A. Fauteux, treasurer; J. X. A. Coutu, assistant treasurer.

GAS.

EW CITY GAS COMPANY.

Office cor St James and St Gabriel sts.

Henry Thomas, president; Andrew Wilson, vice-president; A. M. Delisle, J. G. Mackenzie, Henry Mulholland, hon. Edward Masson, Alex. Urquhart, John Ostell, Wm. Macdonald, Jesse Joseph, G. W. Campbell, M.D., Rodrique Masson and R. J. Reekie, directors.

E. S. Cathels, manager and engineer; James F. Scriver, secretary; Patrick J. McElroy, Auguste Demers, Wm. Frecker, L. N. Pattenaude, clerks; Charles Bienvenu, collector; John McElroy, superintendent; David Cunningham, meter inspector.

MINING.

ONTREAL MINING COMPANY.

Office 58 St François Xavier sti

Robert Anderson, president; Matthew H. Gault, vice-president; George W. Campbell, M.D., James Hutton, Henry Mulholland, Alexander Cross, Geo. Templeton, directors; N. J. Handyside, secretary.

URON COPPER BAY COMPANY.

Office North British and Mercantile Insurance building, 72 St François Xavier st.

D. Lorn MacDougall, president; Michael Babcock, vice-president.

Directors.—Geo. Templeton, W. J. Cunningham, Charles Geddes, R. Simms; John G. Burrows, secretary.

ENNEBEC GOLD MINING CO.

Hon. Thomas Ryan, senator, president; Walter Shanly, vice-president; Thos. Reynolds, E. M. Hopkins, H. Abbott, Alexander Clerk, directors; D. Lorn MacDougall, secretary; MacDougall & Davidson, brokers, North British Chambers, Hospital st.

OMNIBUS.

ITY OMNIBUS COMPANY.

(Limited.)

Office 28 St. Sacrament st.

Maurice Cuvillier, president; T. E. Foster, vice-president; John Molson, Edgar McMullen, W. J. M. Jones, Chas. H. Walters, directors; Malcolm Peters, managing director; J. L. Smith, secretary.

TELEGRAPH.

MONTREAL TELEGRAPH COMPANY.

Connects with all the principal cities and towns in Canada and the United States.

Office Telegraph Buildings, cor St Sacrament and St François Xavier sts.

Sir Hugh Allan, president; Geo. W. Campbell, M.D., Peter Redpath, Andrew Allan, and John G. Mackenzie, directors; James Dakers, secretary; Chs. Bourne, treasurer.

DOMINION TELEGAPH CO.

Hon. J. McMurrich, president; J. I. Mackenzie, vice-president; J. Michie, treasurer; J. C. Small, secretary; I. D. Purkis, general manager; Chs. R. Hosmer, superintendent Eastern division; Hugh Neilson, superintendent Western division.

TRUST AND LOAN.

THE TRUST AND LOAN CO. OF CANADA.

Russell Stevenson, commissioner; Gédéon Bourdeau, accountant; Thomas Trihey, assistant; Judah & Wurtele, solicitors; A. D. Jobin, notary.

CLUBS.

ART ASSOCIATION OF MONTREAL.

Incorporated, 23 Vic., cap. 13, 1860.

———, president; Geo. H. Frothingham, vice-president; R. W. Shepherd, treasurer; John Popham, hon. secretary. *Council*—W. F. Kay, John Popham, Andrew Wilson, John Hope, C. J. Way, D. O. R. Jacobi, John McLennan, F. B. Matthews, D. R. McCord, Dr. Duncan McCallum.

GRAND TRUNK CRICKET CLUB.

H. Wallis, president; Edward May, vice-president; J. Fenwick, field captain; H. M. Belcher, secretary; Joseph Walton, treasurer; C. Kitts, T. Pyke, J. Anthony, T. Stewart and C. Williams, committee. Point St. Charles.

MONTREAL BASE BALL CLUB.

Col. Frank Bond, president; Albert Vass, vice-president; H. W. Becket, secretary; John R. Meeker, treasurer. *Committee.*—J. Alexander, E. Hodgson, Leslie Gault, Fred Baird, Wm. Paton, Alex. Stewart, R. Savage.

MONTREAL CALEDONIA CURLING CLUB.

Organized, 1850—Incorporated, 1868.

W. Rutherford, president; A. C. Hutchison, vice-president; Amos Cowen, secretary; A. A. Stevenson, treasurer; rev. J. M. Gibson and rev. canon Ellegood chaplains; W. McGibbon and David Brown, representative members. *Committee of Management*—P. Nicholson, Daniel Wilson, Wm. Wilson and John H. Hutchison. Rink, corner Mountain and St Catherine street.

MONTREAL CHESS CLUB.

H. A. Howe, LL.D., president; Thos. Workman, M.P., professor W. H. Hicks, vice-presidents; Jacob G. Ascher, secretary-treasurer. *Committee*—Dr. Jas. A. Bazin, J. G. Ascher, John Barry, L. Cushing, jun., W. H. Clare. *Club Room*—Montreal Gymnasium. *Special Club Nights*—Tuesday and Saturday.

MONTREAL CRICKET CLUB.

W. F. Kay, president; F. Mackenzie, M.P., vice-president; C. E. Colson, secretary and treasurer.

Committee.—W. Holland, — Holmes, C. McLean and — Day.

MONTREAL CURLING CLUB.

Sir A. T. Galt, president; Alexander Campbell, vice-president; James Tyre, treasurer; Robert Brown, secretary.

MONTREAL FISH AND GAME PROTECTION CLUB.

Geo. A. Drummond, president; R. Kane, secretary-treasurer; W. H. Rintoul, H. Bawtree, W. S. Stephen, W. S. Macfarlane and S. Waddell, committee.

MONTREAL LACROSSE CLUB.

N. H. Hughes, honorary permanent president; W. L. Maltby, acting annual president; Angus Grant, 1st vice-president; Wm. H. Whyte, 2nd vice-president; Geo. H. Henshaw, jun., secretary; H. W. Becket, treasurer. *Committee.*—N. J. Carnagie, R. Crosbie, D. E. Bowie, L. Cushing, jun., J. Robinson, John Davey, Godfrey Pelton.

MONTREAL SNOW SHOE CLUB.

N. H. Hughes, honorary president; C. P. Davidson, president; Angus Grant, 1st vice-president; W. L. Maltby, 2nd vice-president; W. H. Whyte, secretary; H. W. Becket, treasurer. Committee—Wm. Campbell, G. Pelton, F. C. A. McIndoe, D. E. Bowie, J. R. Mackedie, Geo. Sully, John Brown.

ROYAL CALEDONIA CURLING CLUB OF SCOTLAND.

Officers of Canadian Branch.

George Denholm, president; A. C. Hutchison, vice-president; Jas. Esdaile, secretary and treasurer.

ST. JAMES CLUB.

James Hempstead, secretary, cor Dorchester and University.

METROPOLITAIN CLUB.

10 Philips square.

W. B. Chapman, Secretary.

MONTREAL THISTLE CURLING CLUB.

Organised 1842, and incorporated 1870.

H. W. Atwater, president; James Jack, vice-president; Alex. Macpherson, treasurer; Frank Edgar, secretary; Alex. Mitchell and David Shaw, representative members; Thos. K. Alexander, James McDougall, David T. Greenshields, John Cinmore, Geo. S. Brush.

MONTREAL GYMNASIUM.

Incorporated by Letters Patent, 29th January, 1868.

Mansfield st. cor Burnside place.

Romeo H. Stephens, president; H. W. Atwater, vice-president; John L. Morris, Archibald M. Cassils, Henry Shackell, G. F. C. Smith and John Lewis, directors; H. W. Becket, secretary treasurer, 180 St James street.

VICTORIA SKATING CLUB OF MONTREAL.

His Royal Highness Prince Arthur, the right hon. Lord Monck, Gen. Sir F. W. Williams, Bart., K.C.G., H.I.H. The Grand Duke Alexis, His Excellency The Earl of Dufferin, The Right hon. the Countess of Dufferin, honorary members; Jas. Torrance, life member; F. W. Henshaw, president; F. Bond, vice-president; S. H. Thompson, John Grant, John Fairbairn, F. B. Matthews, Thos. Macduff, directors; Alex. Borrowman, secretary-treasurer.

EDUCATION.

SCHOOL COMMISSIONERS FOR THE CITY OF MONTREAL.

Protestant Board.—Rev. Dr. Jenkins, chairman; rev. Dr. Bancroft, rev. Professor MacVicar, J. H. Thompson; Wm. Lunn, S.T.

Roman Catholic Board.—Rev. M. Rousselot, Ed. Murphy, Sevère Rivard, L. Bélanger, P. S. Murphy, rev. P. Leblanc; M. Desnoyers, S.T.

PROTESTANT BOARD OF EXAMINERS OF MONTREAL.

Rev. professor Cornish, LL.D., McGill College, president; very rev. W. B. Bond, LL.D., dean of Montreal, St, George's, vice-president; Dr. Alexander Johnson, McGill College; rev. J. M. Gibson, Erskine church; rev. Chas. A. Doudiet, rev. Charles Chapman, Zion church; and Wm. Lunn.

N.B.—The Board hold four quarterly statutory meetings for examination of candidates for diplomas on the 1st Tuesday of February, May, August and November, in the hall of the Normal school, Belmont street, at 10 a.m.

CHRISTIAN BROTHERS COMMERCIAL ACADEMY.

35 St Margaret street.

Principal, bro. Servilian; 1st professor, bro. Matthew; 2nd professor, bro. Severus; 3rd professor, bro. Maurice; 4th professor, bro. Urbain. 160 students between 10 and 18 years old.

CATHOLIC COMMERCIAL ACADEMY OF MONTREAL.

U. E. Archambeault, principal; rev. V. Sorin, P.S.S., spiritual director; L'Abbé Le Vallois, catechist. *Professors*—M. Ahern, J. Archambault, H. Boire, W. P. J. Bond, A. J. Boucher, C. Brault, L. A. Brunet, A. Chatigny, J. F. Dorais, H. Dore, J. Haynes, W. McKay, A. McDonald, M. Maginnis, J. N. Miller, C. A. Pfister, T. Reynolds, W. H. Tetrault. Avenue du Plateau, 699 St Catherine.

BROTHERS OF THE CHRISTIAN SCHOOLS.

Rev. brother Hosea, provincial visitor of the order in the Dominion of Canada, Mother house, 40 Cotté st., rev. brother Flamian, director, 45 Brothers. The following schools are attended from this house: Christian Brothers Academy, 35 St Margaret st., 4 classes—120 pupils, rev. brother Servilian, principal. St. Lawrence school, Vitré st., 10 classes—740 pupils, rev. brother Maximilian, principal of the English department and rev. brother Maximinian of the French. St. Ann's school, cor of Ottawa and Kempt sts., 8 classes—520 pupils, rev. brother Orsani-Paul, principal. St James school, St. Denis st., 8 classes—675 pupils, rev. brother Oliver, principal. St. Mary's school, Dorchester st., rev. brother Alphonse, director, 12 brothers, 10 classes—880 pupils. St. Joseph school, Richmond st., rev. brother Connall, director, 11 brothers, 9 classes—715 pupils. Select boarding school, Côte des Neiges, brother Cantian, director, 3 brothers—100 pupils.

COLLEGE OF PHYSICIANS AND SURGEONS, LOWER CANADA.

FOR THE CITY OF MONTREAL.

Drs. Howard, Robillard, Smallwood, H. T. Peltier, G. E. Fenwick, W. E. Scott, Trudel, J. Rottot.

FOR THE DISTRICT OF MONTREAL.

Drs. Gibson, Lavallée, Chamberlin, R. C. Weilbrenner, Jas. S. Brigham, Duchesneau, Church.

FOR THE CITY OF QUEBEC.

Drs. Robitaille, J. E. J. Landry, J. A. Sewell, Belleau, Tessier, H. Blanchet, R. H. Russell, A. Jackson.

FOR THE DISTRICT OF QUEBEC.

Drs. Boudreau, A. T. Michaud, Joseph Marmette, P. Pelletier, Têtu, Robitaille, Dubé.

FOR THE DISTRICT OF THREE RIVERS.

Drs. A. G. Fenwick, Landry, Ross.

FOR THE DISTRICT OF ST. FRANCIS.

Drs. Hamilton, W. Worthington, H. Gilbert.
President—Dr. Scott of Montreal.
Vice-presidents—Drs. Wilbrenner and Russell.
Registrar and treasurer—Dr. H. Blanchet, Quebec.
Secretary—For Montreal: Dr. Rottot, M.D., Victoria.
For Quebec: P. O. Tessier, M.D.

ARD OF EXAMINERS OF MONTREAL.

Cornish, LL.D., McGill College, pre
W. B. Bond, LL.D., dean of Mon
's, vice-president; Dr. Alexander
College; rev. J. M. Gibson, Erskine
s. A. Doudiet, rev. Charles Chap
n; and Wm. Lunn.

ard hold four quarterly statutory
nination of candidates for diploma
ay of February, May, August and
hall of the Normal school, Belmont

ROTHERS COMMERCIAL ACA-

5 St Margaret street.

Servilian; 1st professor, bro. Ma
sor, bro. Severus; 3rd professor, bro.
ofessor, bro. Urbain. 160 students
8 years old.

OMMERCIAL ACADEMY OF
L.

abeault, principal; rev. V. Sorin,
l director; L'Abbé Le Vallois.
essors—M. Ahern, J. Archambault,
J. Bond, A. J. Boucher, C. Brault,
Chatigny, J. F. Dorais, H. Dore, J.
Kay, A. McDonald, M. Maginnis, J
Pfister, T. Reynolds, W. H. Tetrault.
eau, 699 St Catherine.

F THE CHRISTIAN SCHOOLS.

Hosea, provincial visitor of the
ominion of Canada, Mother house.
. brother Flamian, director, 45 Bro
owing schools are attended from this
n Brothers Academy, 35 St Margaret
0 pupils, rev. brother Servilian, prin
cence school, Vitré st., 10 classes—
brother Maximilian, principal of the
ment and rev. brother Maximinian of
. Ann's school, cor of Ottawa and
classes—520 pupils, rev. brother
ncipal. St James school, St. Denis st
upils, rev. brother Oliver, principal
hool, Dorchester st., rev. brother
tor, 12 brothers, 10 classes—880 pupils.
hool, Richmond st., rev. brother
or, 11 brothers, 9 classes—715 pupils.
school, Côte des Neiges, brother
r, 3 brothers—100 pupils.

PHYSICIANS AND SURGEONS.
ANADA.

THE CITY OF MONTREAL.

Robillard, Smallwood, H. T. Peltier,
W. E. Scott, Trudel, J. Rottot.

E DISTRICT OF MONTREAL.

Lavallée, Chamberlin, R. C. Weil-
Brigham, Duchesneau, Church.

THE CITY OF QUEBEC.

e, J. E. J. Landry, J. A. Sewell,
H. Blanchet, R. H. Russell, A.

HE DISTRICT OF QUEBEC.

, A. T. Michaud, Joseph Marmette,
, Robitaille, Dubé.

DISTRICT OF THREE RIVERS.

wick, Landry, Ross.

DISTRICT OF ST. FRANCIS.

W. Worthington, H. Gilbert.
Scott of Montreal.
—Drs. Wilbrenner and Russell.
reasurer—Dr. H. Blanchet, Quebec
Montreal: Dr. Rottot, M.D., Vice
. O. Tessier, M.D.

VENT OF THE CONGREGATION OF
OTRE DAME.

Founded 1653.

ev. mother St. Victor, superioress general; 553
essed sisters; 80 novices; 71 establishments;
ils in Canada and abroad, from 16,000 to 17,000, of
ch number about 9,000 are instructed *gratis*.

EDUCATIONAL ESTABLISHMENTS.

t. Villa Maria (Monklands), opened 1854, rev.
r The Nativity, superioress; 25 sisters, 172 pupils.
d. Mount St. Mary (Guy and Dorchester streets),
ed 1860, rev. sister St Narcisse, superioress; 18
rs, 169 pupils.

ACADEMIES AND SELECT DAY SCHOOLS.

. Mother House (Notre Dame st.), Select School,
ed 1657, 6 sisters, 200 pupils.
d. St Denis Academy (Nos. 33, 35, 37 and 39 St
is st.) opened 1861, rev. sister Ste Providence,
rioress; 11 sisters, 180 pupils.
d. St Anthony's Academy, (corner St Antoine
Cemetery sts.), opened May 20th, 1767; sister St
cis de Borgia, directress; 8 sisters, 190 pupils.
h. St Ann's Select School (No. 106 McCord st.),
ed 1865, rev. sister St Frances, directress; 5 sisters
pupils.
h. Visitation Select School (Craig and Visitation
ts), opened 1860, rev. sister Visitation, directress;
sters, 399 pupils.
h. St. Joseph's Select School, 6 sisters, 500 pupils.
. Select School (Fullum street), opened 1861; 5
rs, 200 pupils.
. St. Patrick Select School (St Alexander street),
sters, 320 pupils.
h. Select School, St Gabriel ward, 4 sisters, 1 as-
nt teacher, 260 pupils.

PAROCHIAL SCHOOLS.

. (Craig and Visitation streets), opened 1833, 9
s, 747 pupils.
d. (No. 672 St. Catherine street), opened 1833, 6
s, 1 assistant teacher, 600 pupils.
d. (St. Bonaventure and St Margaret streets),
ed 1833, 6 sisters, 1 assistant teacher, 300 pupils.
h. (No. 5 St. Felix street), opened 1836; 2 sisters,
pupils.
h. (No. 106 McCord street), opened 1857; 6 sisters,
pupils.

AT SEMINARY.

er the direction of the Sulpicians, Sherbrooke st.
near Guy st.

v L. Colin, director; rev. A. Vacher, treasurer;
H. Rouxel, professor of moral theology; rev. Jos.
nt, professor of ceremonies and professor of
y Scripture; rev. J. B. Thibaud, professor of
n law; rev. P. Deguire, professor of dogmatic
logy and sacred eloquence; 129 theological
ents.

QUES CARTIER NORMAL SCHOOL.

128 Notre Dame st.

. l'Abbé H. A. B. Verreau, principal, pro-
r and director of students boarding school;
bé J. O. Godin, assistant director, professor of
culture; Joseph Octave Casgrain, ordinary pro-
r; Dominique Boudrias, associate professor and
ber of Boys Model school; Wm. Faley, associate
essor and teacher of Boys Model school; Joseph
in, professor and secretary; Guilbert Gervais,
ciate professor; J. Lefebvre, master of studies.
e Jacques Cartier Normal school is under the
rol of the Minister of Public Instruction for
er Canada, and is principally intended to give
orough training to teachers, especially for the
holic population of the old districts of St Francis,
treal and Ottawa, of the City of Three Rivers,
of that part of the district of Three Rivers,
ated at the west side of that city.
e course of studies is divided into three sections
e year each. The section commencing on the 1st
eptember is divided into four equal terms, com-
cing on the 1st of September, 15th November, 1st
ruary, and 15th April.

LADIES OF THE SACRED HEART COMMUNITY.

Sault au Recollet, established in Canada, 1842.

Right rev. Ig. Bourget, Bishop of Montreal, superior; Mad. Clemence Cornelis, superioress. Mad. Henriette de Schanenbourg, asst.; Mad. C. Cornelis, bursar; J. N. Chopin, M.D., physician.

The following institutions are under the direction of the Ladies of the Sacred Heart;

Academy for young ladies, Sault au Recollet, rev. Father Hamel, S.J., chaplain; Mad. Cornelis, superioress.

Free day school at Sault au Recollet. Mad. Cornelis, superioress. There are every day three classes; three French and two English courses of study; five teachers and sixty-five pupils.

External day school) of Montreal, established 1861, 776 St Catherine st. corner Bleury; rev. Father Fleck, S.J., chaplain; Mad. E. Desmarquet, superioress. It contains nine teachers and ninety pupils. There are every day 10 classes; 10 French and English courses of study.

McGILL UNIVERSITY, MONTREAL.

Visitor.—His Excellency the Right Hon. The Earl of Dufferin Viscount Clandeboye, Governor General of Canada, &c.

Governors (being the members of the Royal Institution for Advancement of Learning): Hon. Charles Dewey Day, LL.D., president and chancellor; hon. James Ferrier, senator, Thomas Brown Anderson, Andrew Robertson, M.A., Q.C., hon. Christopher Dunkin, LL.D., William Molson, hon. Alexander, Morris, D.C.L., hon. Sir John Rose, Peter Redpath, David Torrance, George Moffatt, John H. R. Molson, hon. Frederick W. Torrance, M.A., B.C.L., Charles J. Brydges, Esq., Sir Alexander T. Galt.

Principal and Vice Chancellor.—John William Dawson, LL.D., F.R.S., F.G.S.

Fellows.—Venerable archdeacon Leach, D.C.L, vice principal and dean of the Faculty of Arts; Henry Aspinwall Howe, LL.D.; hon. J. J. C. Abbott, D.C.L., M.P., dean of the Faculty of Law; G. W. Campbell, M.A., M.D., dean of the Faculty of Medicine; Sir W. E. Logan, Kt., LL.D., F.R.S., F.G.S.; rev. Dr. Cook, principal of Morrin College, Quebec; Alexander Johnson, LL.D.; rev. George Cornish, M.A.; P. R. Lafrenaye, B.C.L.; rev. professor H. Wilkes, M.A., D.D., LL.D.; rev. professor D. H. MacVicar, LL.D.; Robt. P. Howard, M.D.; John Reddy, M.D.; G. A. Baynes, M.D.; W. H. Hicks, Principal of McGill Normal School; rev. J. Jenkins, D.D., chairman of Protestant Board of Commissioners; C. P. Davidson, M.A., B.C.L.; R. A. Ramsay, M.A., B.C.L.; J. J. Maclaren, B.C.L.; Edward Holton, B.C.L.; Charles W. Parkin, principal of St. Francis College, Richmond.

Secretary, Registrar and Bursar, and Secretary of the Royal Institution.—William Craig Baynes, B.A.; asst. secretary, E. A. Baynes, B.C.L.

The classes in the Faculty of Arts will open on the 15th of September; those in the Law Faculty, and those in the Medical Faculty, on the third of October; those in the McGill Normal school, on the first of September.

The regulations of the University have been framed on the most liberal principles with the view of affording to all classes of persons the greatest possible facilities for the attainment of mental culture and professional training. In its general character the University is Protestant, but not denominational; and while all possible attention will be given to the character and conduct of the students, no interference with their peculiar religious views will be sanctioned.

FACULTY OF ARTS.

Venerable Arch. Leach, LL.D., dean of the Faculty, and Molson professor of English Literature; rev. A. DeSola, LL.D., professor of Hebrew and Oriental Literature; John William Dawson, LL.D., F.R.S. F.G.S., professor of Natural History and Logan professor of Geology; Charles F. A. Markgraf, M.A., professor of German Language and Literature; Alex. Johnson, LL.D., professor of Mathematics and Natural Philosophy; rev. George Cornish, LL.D., professor of Classical Literature; Pierre J. Darey,

M.A., professor of French Language and Literature; G. F. Armstrong, M.A., C.E., F.G.S., professor of Engineering; rev. J. Clark Murray, LL.D., professor of Logic and Mental and Moral Philosophy; B. G. Harrington, B.A., PhD., Lecturer on Mining and Assaying; assistant to the professor of engineering, C. H. McLeod, B.A.S.

Course of Study.

FOR THE DEGREE OF B.A.

First Year.—Classics, English Literature, Mathematics, History, Elementary Chemistry, French or German.

Second year.—Classics, French or German, Logic, Mathematics, Botany, History.

Third year.—Classics, Rhetoric, Moral Philosophy, Mathematical and Experimental Physics, Astronomy, and Zoology.

Fourth year.—Classics, Mental Science, Natural Philosophy and Astronomy, Mineralogy and Geology.

Students may enter in the second year on passing a special examination, and students of other Universities may be admitted in any year by certificate and by examination.

There is also a *Department of Practical Science*, including Engineering, Mining and Assaying.

PARTIAL COURSES.

Students not desirous of taking a regular course of study, may enter as partial or occasional students, and will be required merely to have a sufficient amount of knowledge to profit by the lectures in the classes which they desire to attend.

Detailed information respecting courses of Lectures, Scholarship, Bursaries, Prizes, Honors, and Degrees, will be found in the Calendar, which may be obtained on application to the Principal, dean of Faculty, or secretary.

FACULTY OF MEDICINE.

George W. Campbell, M.A., M.D., dean of the Faculty and professor of Surgery; J. M. Drake, M.D., professor of the Institutes of Medicine; William Sutherland, M.D., Emeritus professor; William E. Scott, M.D., professor of Anatomy; William Wright, M.D., professor of Materia Medica and Pharmacy; Robert P. Howard, M.D., professor of the Theory and Practice of Medicine; D. C. McCallum, M.D., professor of Midwifery and Diseases of Women and Children; Robert Craik, M.D., professor of Chemistry; G. E. Fenwick, M.D., professor of Clinical Surgery and Medical Jurisprudence; Gilbert P. Girdwood, M.D., professor of Practical Chemistry; George Ross, M.D., M.A., professor of Clinical Medicine; William Fullar, M.D., demonstrator of Anatomy.

The regular course of study in this Faculty leading to the degree of M.D., extends over four years or in the case of those who have studied one year with a medical practitioner, three years.

The session extends from October 4th to April 1st, with a vacation of two weeks at Christmas. For further details see the Calendar, an announcement of the Faculty, which may be obtained of the dean of the Faculty or of the secretary of the University.

FACULTY OF LAW.

Hon. William Badgley, D.C.L., professor of Public and Criminal Law; hon. J. J. C. Abbott, Q.C., D.C.L., M.P., dean of Faculty and professor of Commercial Law; P. R. Lafrenaye, B.C.L. professor of Legal History; R. Lafiamme, Q.C., B.C.L., associate professor of Law of Real Estate; Edward Carter, Q.C., B.C.L., associate professor of Criminal Law; Norman W. Trenholme, M.A., B.C.L., professor of Roman Law; Jonathan Wurtele, Q.C., B.C.L., associate Professor of Commercial Law; William H. Kerr, professor of International Law; Gonzalve Doutre, D.C.L., professor of Civil Procedure; H. F. Rainville, B.C.L., associate professor of Law of Real Estate; J. J. S. Archibald, B.A., B.C.L., lecturer on Criminal Law; E. Lareau, B.C.L., lecturer on Legal History.

The regular course of study in this Faculty, leading to the degree of B.C.L., extends over three years; or in the case of students matriculating in the third year of their indentures, two years.

For details, see the Calendar of the University.

MCGILL NORMAL SCHOOL.

Committee.—J. W. Dawson, LL.D., F.R.S., Chancellor of the University; George Coffatt, B governor; David Torrance, Rev. J. Cornish, LL R. A. Ramsay, M.A., B.C.L., W. C. Baynes, B secretary.

William Henry Hicks, principal and ordinary p fessor; James McGregor, M.A., ordinary profes Sampson Paul Robins, M.A., associate professor Natural History and of Agriculture; P. J. Dar M.A., associate professor of French; Jas. Dunc instructor in drawing; R. S. Fowler, instructor music; J. Andrew, instructor in elocution; J. Ba Edwards, Ph.D., instructor in Chemistry and Natu Philosophy.

Teachers of Model school, Francis W. Hicks, M. and Miss Amy F. Murray.

This institution is intended to give a thoro training to teachers, especially for the Protest population of Lower Canada. This end is attained instruction and training in the Normal school itse and by practice in the Model schools, and the arrang ments are of such a character as to afford the great possible facilities to students from all parts of t Province.

The next session will commence on the first Septe ber, 1874.

MAITRISE ST. PIERRE SCHOOL.

Corner of Visitation and Rose sts.

Under the direction of the Oblats Fathers.
Founded 1859.

Rev. P. M. Drouet, director; M. A. Pilon, - M Donald, professors. Number of pupils 120.

MODEL SCHOOL OF THE COLONIAL CHUR AND SCHOOL SOCIETY.

Very rev. dean Bond, superintendent; M Thornber, mistress.

MONTREAL COLLEGE.

Directed by the Sulpicians, Sherbrooke st.
Founded 1773.

Rev. C. J. Delavigne, director; rev. D J. Lefebv bursar and vice-director; revs. P. Rousseau, Moyen, J. E. Filiatrault, C. L. Palin, C. Maillet, Froie, P. A. Campeau, A. Peladeau, C. Desroche professors. The classes are opened beginning of Se tember, and closed beginning of July—300 student

MONTREAL WESLEYAN THEOLOGICAL CO LEGE.

Rev. G. Douglass, LL.D., principal and profes of theology; Lecture hall in Dorchester st. Church

PRESBYTERIAN COLLEGE.

Staff.—Rev. D. H. MacVicar, LL.D., principal professor of Systematic Theology and Homiletic rev. John Campbell, M.A., professor of Church Hi tory and Apologetics; rev. D Coussirat, B.D., M. professor of Sacred Criticism, &c., (lectures French); rev. J. M. Gibson, M.A., lecturer in O and New Testament Exegesis; rev. A. DeSola, LL. professor of Oriental Languages, (in McGill Colleg J. Andrew, lecturer in Elocution; S. P. Robins, M. lecturer and instructor in the Theory and Practice Music; W. J. Dey, M.A., and John Allan, B.A., cl sical and mathematical tutors; rev. J. Wellwoo librarian.

NATIONAL INSTITUTION (SPECIAL SCHO OF FINE ARTS, SCIENCES, DESIGN A INDUSTRY.

Founded by L'Abbé Chabert.

L'Abbé Chabert, principal; R. Bresdin, Er Cleff, J. Escoubés, H. Massy, Edouard Bénac, Dr. Bonald, J. Keiffer and J. Gillet, professors, 75 James st.

ILL NORMAL SCHOOL.

. W. Dawson, LL.D., F.R.S., Vi
e University; George Coffatt, B.A.
l Torrance, Rev. J. Cornish, LL.D
M.A., B.C.L., W. C. Baynes, B.A.

y Hicks, principal and ordinary pr
IcGregor, M.A., ordinary professo
Robins, M.A., associate professor o
y and of Agriculture; P. J. Daw
professor of French; Jas. Dunca
awing; R. S. Fowler, instructor o
ew, instructor in elocution; J. Bai
., instructor in Chemistry and Natu

odel school, Francis W. Hicks, M.A
F. Murray.
ion is intended to give a thorou
achers, especially for the Protestan
ower Canada. This end is attained
l training in the Normal school itse
e in the Model schools, and the arrang
ch a character as to afford the greate
les to students from all parts of t

sion will commence on the first Septe

ST. PIERRE SCHOOL.

ner of Visitation and Rose sts.

he direction of the Oblats Fathers.
Founded 1859.

Drouet, director; M. A. Pilon, –
essors. Number of pupils 120.

OOL OF THE COLONIAL CHURC
OOL SOCIETY.

dean Bond, superintendent; M
istress.

L COLLEGE.

d by the Sulpicians, Sherbrooke st.
Founded 1773.

Delavigne, director; rev. D J. Lefebvr
vice-director; revs. P. Rousseau,
, Filiatrault, C. L. Palin, C. Mailler,
Campeau, A. Peladeau, C. Desroche
The classes are opened beginning of Se
closed beginning of July—300 student

L WESLEYAN THEOLOGICAL CO

uglass, LL.D, principal and profes
Lecture hall in Dorchester st. Church

RIAN COLLEGE.

, D. H. MacVicar, LL.D., principal a
Systematic Theology and Homiletic
mpbell, M.A., professor of Church Hi
logetics; rev. D Coussirat, B.D., M.A
Sacred Criticism, &c., (lecturer
J. M. Gibson, M.A., lecturer in O
tament Exegesis; rev. A. DeSola, LL.
Oriental Languages, (in McGill Colleg
ecturer in Elocution; S. P. Robins, M
instructor in the Theory and Practice
Dey, M.A., and John Allan, B.A., c
athematical tutors; rev. J. Wellwo

INSTITUTION (SPECIAL SCHO
ARTS, SCIENCES, DESIGN A
Y.

ounded by L'Abbé Chabert.

habert, principal; R. Bresdin, Ed
ubés, H. Massy, Edouard Bénac, Dr.
Keiffer and J. Gillet, professors, 75

ROVIDENCE DU SACRE CŒUR INFANT SCHOOL.

Fullum st., Quebec suburbs.

Founded 4th May, 1868.

Contains 6 nuns and 162 pupils. Sister Marie uzanne, directress. Visits to the poor and sick, 1500, od given to 400. Infants cared for until they are even years old.

HARMACEUTICAL ASSOCIATION OF THE PROVINCE OF QUEBEC.

Incorporated 1870.

Council.—H. Lyman, president; H. R. Gray, 1st ice-president; E. Giroux, 2nd vice-president; James oulden, treasurer; E. Muir, registrar and secretary; athan Mercer, John Kerry, W. E. Brunet, R. olton, C. J. Covernton, A. Manson, J. Harper.

Board of Examiners.—H. R. Gray, A. Manson, W. Brunet, H. F. Jackson, J. D. L. Ambrosse and the resident, as ex-officio member of the board.

ONTREAL COLLEGE OF PHARMACY.

Board.—H. R. Gray, president; Alex. Manson, ice-president; John Kerry, treasurer; James Mattin-on, secretary; H. Lyman, R. Bolton, H. F. Jackson, . Mercer, E. Muir, B. McGale, J. C. Patton.

CHOOL OF MEDICINE AND SURGERY.

E. H. Trudel, M.D., professor of Midwifery and iseases of Women and Children; L. G. Bibaud, .D., professor of Anatomy; Pierre Monroe, M.D., rofessor of Surgery; J. Emery Coderre, M.D., pro-ssors of Materia Medica and Therapeutics; E. . Beaubien, M D., professor of the Theory and Prac-ce of Medicine; Thomas d'Orsonnens, M.D , pro-ssor of Chemistry and Pharmacy; H. Peltier, M.D., rofessor of the Institutes of Medicine; Dr. J. P. ottot, professor Medical Jurisprudence; Dr. G. renier, demonstrator of Anatomy; Dr. A. Brous-eau, professor of Botany; Dr. Munro, Clinical Sur-ery; Dr. Rottot, Clinical Medicine; Dr. H. Peltier, ecretary and treasurer.

T. MARY'S COLLEGE.

Bleury st.

Conducted by the Jesuit Fathers—opened on the th of Septe ber, 1848, and chartered on the 10th ovember, 1852—rev. T. Fleck, S.J., president; rev. R. French, S J., vice-president; rev. R. S. Robert, S.J., easurer; R. F. Durante, S.J., R. H. Langlois, S.J., A. Larcher, S.J., R. M. Nash, S.J., R. M. Nobile, J., R. E. Hudon, S.J., L. Arpin, S.J., E. Desjar-ins, S.J., V. Hudon, S.J., J. B. Nolin, S.J., J. Paré, J., F. Santerre, S.J.

The course of studies, in which religious instruc-on holds the first rank, is divided into two sections the classical and the commercial.

The classical course, principally taught in French, designed to impart a thorough knowledge of the reek, Latin, French and English languages and erature, pure and mixed mathematics, history and eography, philosophy and natural sciences, and hatever is necessary as a preparation for a profes-onal career.

It comprises eight classes—Latin elements, Syntax, ethod, Versification, Belle-lettres, Rhetoric, 1st and d year of Philosophy.

The commercial course, principally taught in nglish, embraces the English and French languages d literature, mathematics and the other branches amed above, moreover bookkeeping, and whatever e may fit a young man for commercial and indus-rial pursuits.

It comprises four classes—Grammar, Literature, hetoric and Philosophy.

There are, moreover, elementary and preparatory asses for younger students.

The system of education is paternal—The teachers deavour to unite kindness with firmness, and make e of the means of persuasion in preference to those severity.

To be admitted into the college, applicants must resent a certificate of good character.

Monthly reports of behaviour, application and progress are sent to parents or guardians.

None but relations or those who represent them, are allowed to visit the boarders.

Half-boarders and day scholars must not absent themselves without the previous leave from the College authorities.

The collegiate year is of ten months, beginning in the first week of September, and ending in the first week of July.

Terms.—Board and tuition, $150.00; washing, $16.00; bed and bedding, $8.00; music lessons, $25.00; use of the piano, $5.00; drawing lessons, $15.00, Half boarders, $70.00; day scholars, $30.00.

Payments, which are required in gold, or its equivalent, and strictly in advance, are made 1st in the beginning of September, 2nd on the 1st of February.

The college will not take charge of providing a student with clothing or other necessaries, unless a sufficient sum be deposited in the hands of the treasurer.

No reduction in the above mentioned terms will be granted for absence of less than one month.

UNIVERSITY OF BISHOP'S COLLEGE—MEDICAL FACULTY.

Corner of St. George and Ontario streets.

Aaron H. David, M.D., Edin., L.R.C.S.E., D.C.L. professor of theory and practice of medicine, dean of the faculty; Robert T. Godfrey, M.A., M.D., professor of principles and practice of surgery; Jean Lukin Leprohon, M.A., M.D., professor of Hygiene; Francis W. Campbell, M.D., L.R.C.P. Lond., professor of physiology, and registrar of the faculty; Edward H. Trenholme, M.D., C.M., B.C.L., professor of midwifery and the diseases of women and children; G. Begg Shaw, C.M., M D., professor of Chemistry; Baker Edwards, M.A., Ph.D., D.C.L., professor of practical chemistry and microscopy; Alexander H. Kollmyer, M.A., M.D., professor of materia medica and therapeutics; Richard A. Kennedy, M.A., M.D., C.M., professor of anatomy; William Gardner, M.A., M.D., C.M., professor of medical jurisprudence; Geo. Wilkins, M.D., M.R.C, Eng., professor of pathology; Silas E. Tabb, M.A., M.D., C.M., professor of botany and zoology; James Perrigo, M.A., M.D., M.R.C.S., Eng., demonstrator of anatomy; André Lalour, C.M., M.D., assistant demonstrator of anatomy; Wolfred Nelson, C.M., M.D., curator of the museum.

MASONIC.

GRAND CHAPTER OF ROYAL ARCH MASONS OF CANADA.

Officers for 1873-74.—M.E. comp. C. D. Macdonell, grand Z.; R.E. comp. Wm. H. Weller, grand H.; R. E. comp. W. Gordon Bigelow, grand J., grand council; R.E. comp. Ths. Bird Harris, grand scribe E; R.E. comp. James Stephenson, grand scribe N; R.E. comp. William Reid, grand principal soj'r; R.E. comp. David McClellan, grand treasurer; R.E. comp. Ethelbert Servos, grand registrar; V.E. comp. D. Pitcaithly, grand 1st assistant sojourner; V.E. comp. A. H. Chandler, grand 2nd assistant sojourner; V.E. comp. John Satchell, grand sword bearer; V.E. comp. J. Eskine, grand standard bearer; V.E. comp. H. G. Summers, grand director of ceremonies; V.E. comp. William Nivin, grand organist; V.E. comp. W. Chatfield, grand pursuivant; V.E. comp. William Habbick, V.E. comp. Alex. M. Brown, V.E. comp. James B. Nixon, V.E. comp. John E. Brooke, V.E. comp. John Sweetman, grand stewards; R.E. comp. E. M. Copeland, grand superintendent District of Montreal.

GRAND LODGE OF CANADA.

List of Grand Officers for 1372-73.—M.W. Bro. Wm. Mercer Wilson, Simcoe, Grand Master; R. W. Bro. Thomas White, Jr., Montreal, Deputy Grand Master; R.W. Bro. James Gowans, Sarnia, D D.G.M., St. Clair District; R.W. Bro. Francis Westlake, London, D.D.G.M. London District; R.W. Bro. H. McK. Wilson, Brantford, D.D.G.M., Wilson District; R.W. Bro. John E. Harding, Lt. Mary's, D.D.G.M., Huron District; R.W. Bro. T. M. Anderson, Ayr, D.D.G.M,

Wellington District; R.W. Bro. Ed. Mitchell, Hamilton, D.D.G.M., Hamilton District; R.W. Bro. R. Kemp, Beamsville, D.D.G.M., Niagara District; R. W. Bro. Henry Robertson, Collingwood, D.D.G.M., Toronto District; R.W. Bro. J. B. Trayes, Port Hope, D.D.G.M., Ontario District; K.W. Bro F. Richardson, Napanee, D.D.G.M , Napanee District; R.W. Bro. James Reynolds, Prescott, D.D.G.M., St. Lawrence District: B.W. Bro. E. C. Barber, Ottawa, D. D.G.M., Ottawa District; R.W. Bro. Wm. Mackenzie, Montreal, D.D.G.M., Montreal District; R.W. Bro. G. H. Allen, Waterloo, D.D.G.M., Bedford District; R.W. Bro. W. N. Kennedy, Winnipeg, D.D.G.M., Province of Manitoba; R.W. Bro. James Bain, Toronto, Grand senior warden; R.W. Bro. Horace Merril, Ottawa, grand junior warden; R.W. Bro. Rev. E. Lounsbury, London, Grand chaplain; R.W. Bro. Henry Groff, Simcoe, grand treasurer; R.W. Bro. C. Bennett, Port Rowan, grand registrar; R.W. Bro. Thos. B. Harris, Hamilton, grand secretary; V.W. Bro. John F. Lash, Toronto, grand senior deacon; V.W. Bro. W. S. Martin, Paris, grand junior deacon; V.W. Bro. Robert Nichols, Port Hope, grand superintendent of works; V.W. Bro. H. F. Sharp, St Mary's, grand director of ceremonies; V.W. Bro. Charles R. Smith, Hamilton, assistant grand secretary; V.W. Bro. Patrick Geraghty, Kingston, asst. grand dir. of ceremonies; V.W. Bro. Bernard Saunders, Toronto, grand sword bearer; V.W. Bro. Wm. Nivin, Montreal, grand organist; V.W. Bro. Adam H. Cranston, Galt, assistant grand organist; V.W. Bro. E. E. Kitchen, St George, grand pursuivant; Bro. Robt. Colquhoun, Montreal, grand tyler; V.W. Bro. A. J. Donly, Simcoe, V.W. Bro. Thomas Sargant, Toronto, V.W. Bro. Wm. Braund, Dunville, V. W. Bro. E. R. Carpenter, Collingwood, V.W. Bro. Aaron McMichael, Waterford, V.W. Bro. Alex. S. Abbott, London, V.W. Bro. Alex. Chisholm, Montreal, V.W. Bro. Wm. Dewar, Ancaster, V.W. W. R. White, Pembroke, V. W. Bro. James S. Scarff, Woodstock, V.W. Bro. Wm. H. Archer, Toronto, V.W. Bro. J. W. Stewart, Port Dover, grand stewards.

Past Grand Masters of the Grand Lodge of Canada.—M.W. Bros. T. D. Harington, W. B. Simpson, A. A. Stevenson, James Seymour.

GRAND LODGE OF ROYAL ARK MARINERS FOR CANADA.

Most Worshipful Bro. Col. McLeod Moore, 33° G. C. Laprairie; R. W. Bro. Thos. B. Harris, 33° Grand Scribe, Hamilton; R. W. Bro. J. G. A. Leblanc, 32° Intendent General for Quebec.

GRAND LODGE OF QUEBEC, A.F. and A.M.

M. W. Bro. John Hamilton Graham, Richmond, grand master; R. W. Bro. James Dunbar, Quebec, deputy grand master; R. W. Bro. Chs. Stavely, Quebec, D.D.G.M., Quebec and Three Rivers district; R. W. Bro. Thomas Milton, Montreal, Montreal district; R. W. Bro. Stevens Baker, Durham, Bedford district; R. W. Bro. E. W. Wiswell, Sherbrooke, St Francis district; R. W. Bro. J. T. McMinn, Montreal, grand senior warden; R. W. Bro. J. C. Martin, Stanbridge, grand junior warden; R. W. Bro. rev. H. W. Nye, Actonvale, grand chaplain; R. W. Bro. H. M. Alexander, Montreal, grand treasurer; R. W. Bro. J. H. Isaacson, Montreal, grand secretary; V. W. Bro. James Gibson, Montreal, grand senior deacon; V. W. Bro. E. S. Foss, Sherbrooke, grand junior deacon; V. W. Bro. G. F. Durey, Montreal, grand director of ceremonies; V. W. Bro. James Addie, Lennoxville, grand organist; V. W. Bro. Jas. Cleghorn, Montreal, grand pursuivant; V. W. Bro. H. S. Miller, Quebec, grand steward; V. W. Bro. G. C. Bown, Montreal, grand steward; V. W. Bro. H. W. McGowan, M.D., Bolton Centre, grand steward; V. W. Bro. W. M. Keyes, M.D., Georgeville, grand steward.

GRAND PRIORY OF THE UNITED ORDERS OF THE TEMPLE AND HOSPITAL (Knights Templars St. John of Jerusalem, Palestine, Rhodes and Malta) for the Dominion of Canada.

Officers for 1874.

Very Eminent ‡ Frater W. J. B. McLeod Moore, Laprairie, grand prior; Very Eminent ‡ Frater S. B. Harman, Toronto, deputy grand prior and grand commander; Very Eminent T. Dougl rington, past grand sub prior; Very Eminent Bird Harris, Hamilton, grand chancellor; Em Frater James K. Kerr, Toronto, provincial commander for centre division, Ontario; E ‡ Frater A. A. Stevenson, Montreal, provincial commander for Quebec; ‡ Very Eminent F James A. Henderson, provincial prior, eastern sion of Ontario; ‡ Very Eminent Frater W Simpson, grand constable; ‡ Eminent Frater F. Dartwell, grand marshall; ‡ Eminent Frater V. Clementi, M.A., grand prelate; ‡ Eminent F Hugh A. Mackay, grand treasurer; ‡ Em Frater, John W. Murton, grand registra Eminent Frater, John J. Mason, grand chancellor; ‡ Very Eminent Frater, rev. J Smith, grand chaplain; ‡ Very Eminent Fr Geo. H. Bridgeman, grand chaplain; ‡ nent Frater, N. G. Bigelow, grand sub marsh ‡ Eminent Frater, H. G. Simmers, grand assis marshall; ‡ Eminent Frater, John Dombrille, gr almoner; ‡ Eminent Frater, A. G. Smyth, war Reg; ‡ Eminent Frater, J. Moore Irwin, grand herald; ‡ Eminent Frater David Pitcaithly, gr 2nd herald; ‡ Eminent Frater, I. H. Stearns, gr 1st standard bearer; ‡ Eminent Frater, David Mc lan, grand 2nd standard bearer; ‡ Eminent Frate G. A. Leblanc, grand G.P. banner bearer; ‡ Emi Frater, Jas. Greenfield, grand 1st A. D. C.; ‡ Emi Frater, J. B. Nixon, grand 2nd A. D. C.; ‡ Emi Frater, Yeoman Gibson, grand chamberlain; ‡ nent Frater, A. F. Huffman, grand assistant ch berlain; ‡ Eminent Frater, John Nettleton, gr 1st captain of guard; ‡ Eminent Frater, Thoma Spickett, grand 2nd captain of guard; ‡ Emi Frater, John Satchell, grand sword bearer; ‡ nent Frater, Henry Clay Howell, grand orga ‡ Eminent Frater, Thomas Atkinson, pursui ‡ Eminent Frater, G. D. Dickson, guard.

CARNARVON ROYAL ARCH CHAPTER, 21, R.C., MONTREAL.

R. E. comp. E. M. Copeland; E. comp. J. T. Minn, Z.; E. comp. J. G. A. Leblanc, H.; E. co T. C. Stratton, J.; E. comp. Francis Cushing, Sc E.; comp. L. C. Wurtele, Scribe N.; R. E. comp H. Stearns, treasurer; comp. M. Sternberg, P comp. ———, S.S.; comp. ———, J R. E. comp. R. Noxon, janitor.

ELGIN LODGE, A.F. and A.M., No. 348, R

R. W. Bro. Ths. Young, R.W.M.; R. W. Bro. Doran, R.W.P.M.; R. W. Bro Wm. McWood, R P.M.; R. W. Bro. C. D. Hanson, R.W.P.M.; Bro. R. Rintoul, W.D.M.; W. Bro. C. Co W.S.M.; W. Bro. S. Warrick, W.S.W.; W. A. E. Cohen, W.J.W.; Bro. W. S. Walker, tr urer; Bro. John Gay, secretary; Bro. H. S. Co S.D.; Bro. T. Beattie, J.D.; Bro. P. O'Neil, stew Bro. J. Griffin, steward; Bro. H. W. Bach steward; Bro. J. Pitts, I.G.; Bro. J. C. Stro Tyler.

Regular communication first Monday of e month at the British Masonic Chambers, Notre D st.

IMPERIAL ECCLESIASTICAL AND MI TARY ORDER OF RED CROSS KNIG OF ROME AND CONSTANTINE, ST. HE NA CONCLAVE, No. 21.

Ill. Sir Kt. J. G. A. Leblanc, 32°, most pu sovereign; Ill. Sir Kt. I. H. Stearns, 32°, vic Eusebius; Sir Kt. J. C. Thurston, senior general Kt. W. H. Dean, junior general; Ill Sir Kt. E Copeland, 32°, treasurer; Sir Kt. W. S. Wa recorder; Sir Kt. R. Noxon, sentinel.

KILWINNING LODGE, A.F. and A.M., No. G.R. of Q.

V. W. Bro. Jas. Gibson, W.M.; V. W. Bro Wright, I.P.M.; V. W. Bro. John Wilson, P R. W. Bro. John P. Peavy, P.M.; R. W. Bro. Stearns, P.M.; R. W. Bro. J. Renshaw, P.M.; James Cleland, S.W.; Bro. W. R. Cuthbert, J.

Bro. R. Cuthbert, treasurer; Bro. John McKenzie, secretary; Bro. John Gardner, chaplain; Bro. John Baker, organist; Bro. John Smillie, S.D.; Bro. W. H. Butland, J.D.; Bro. G. E. Weldon, I.G.; Bro. F. W. Higgins, D.C.; Bros. R. Gardner, jun., G. J. Lynch and R. B. May, stewards; Bro. W. Renshaw, tyler; V. W. Bro. Jas. Gibson, W.M., representative to Masonic Board of Relief.

Regular communication 2nd Monday of every month at the Lodge room, British Masonic chambers, Notre Dame street.

LEBLANC LODGE, R. A. MARINERS, No. 5 G R. C. MONTREAL.

R.W. Bro. J. G. A. Leblanc, 32°, Commander; W. Bro. David Ferguson, J.; Bro. James H. Welsh, S.; Francis H. Lanthier, Scribe.

LODGE DES CŒURS-UNIS, No. 30 R. C.

The work of this Lodge is done in French; meets the fourth Wednesday of every month. A. Boisseau, W.M.

LODGE OF ANTIQUITY, A. F. and A.M.

R. W. Bro. M. Gutman, P.M.; L. Cohen, W. M.; A. Schmidt. S.W.; L. D. Casler, J. W.; C. C. Bennett, treasurer: G. T. Wright, secretary; — Macredie, S.D.; J. J. Olsen, G. D.; I. Robb, D. of C.; A. Eaves, I. G.; C. M. Putney and F. C. Briegel, stewards; R. Colqhoun, tyler.

MONTREAL ROYAL ARCH CHAPTER.

E. comp. W. Nivin, Z.; H. E. comp J. Street, E.; comp J. McLean, J.; comp. C. S. Torrance, scribe E.: comp. J. Mitchell, scribe N., comp. J. H. Jones; treasurer; comp. J. Bond, P.S.; comp. A. Schmidt, S.S.; comp. H. Earle, J.S.; comp. P. M. MacIntosh, organist; comp. W. Akerman, M. 1st V.; C. M. Putney, M. 2nd V.; comp. B. Baker, M. 3rd V.; comp. A. G. Adams, M 4th V.; R. E. comp. R. Noxon, janitor.

Meets on the 2nd Friday in every month, at the British Masonic chambers, 359 Notre Dame st.

MOUNT HOREB ROYAL ARCH CHAPTER, No. 25 G.R.C.

V. E. comp. D. Wright, P.Z.; E. comp. H. LeCap. chelain H.; E. comp. Jas. Gibson, J.; V. E. comp. R. Handsley, P.Z.; R. E. comp. Thos. Milton, P.Z.; comp. G. R. Locker, scribe E.; comp. W. S. Evans, scribe N.; comp. T. J. Howard, treasurer; E. comp. C. W. Woodford, J.; comp. Chas. D. Hanson, P.S.; comp. Henry Dunne, S.S.; comp. John Smillie, J.S.; comp. J. W. Hughes, M. 4th V.; comp. T. W. Higgins, M. 3rd V.; comp. W. S. Wilson, M. 2nd V.; comp. Ths. Goodwin, M. 1st V.; comp. John C. Ford, organist; comp. W. E. Chester, D. of C.; comp. Ths. Allan, comp. W. Lavers, stewards; V. E. comp. R. Noxon, janitor.

Meets 2nd Wednesday of every month, at the British Masonic chambers, 359 Notre Dame st.

MOUNT ROYAL LODGE, No. 202 A. F. and A.M., G.R.C.

W. Bro. James Douglas, W.M.; V. W. Bro. J. Eugene D'Avignon, I.P.M.; V. W. Bro. Peter McDiarmid McTavish, P.M.; Bro. G. W. Major, M.D., S.W.; Bro. W. Simpson Walker, J.W.; Bro. John McPhail, treasurer; Bro. J. H. Dickinson, secretary; Bro. James Piton, chaplain; Bro. B. Baker, S.D.: Bro. F. Gordon Payne, J.D.; Bro. H. B. Glass, D.C.; Bro. A. T. Rudolf, J.G.; Bros. Thos. J. Potter and James Wilson, stewards; Bro. Robt. Colquhoun, tyler.

Bro. Dr. Nelson, representative to Room Committee.

Bro. B. Baker, representative to Masonic Board of Relief.

Meets in the Masonic chambers, Place d'Armes, 2nd Tuesday of every month.

MOUNT MORIAH LODGE, No. 226, G.R.C.

W. Bro. A. H. Holland, W. M.; V. W. Bro. John McLean, J. P. M.; W. Bro. James Mann, S. W.; W. Robt. Evans, J. W.; Bro. James Snowdon, treasurer; Bro. Henry M. Holland, secretary; Bro. J. H. Brown, S. D.; John McKenzie, J. D.; Bro. Walter Dufour, D. of C.; Bro. Wm. Mann, J.G.; Bro. Robt. Colquhoun, tyler.

PRINCE CONSORT LODGE, No. 37, G. R. Q.

G. F. Durey, V. W. M.; W. D. B. Janes, jr., S. W.; C. Boon, J. W.; J. Woodworth, chaplain; John Brodie, treasurer; Jas. K. Whyte, secretary; H. Goodrick, S. D.; T. Brady, J. D.; Jas. H. Harper, D. of C.; R. Crosbie, organist; A. R. Brown, J. G., J. E. McMurtrie and W. Dann, stewards; W. Renshaw, tyler.

RICHARD CŒUR DE LION PRECEPTORY, MONTREAL.

Eminent Frater Thomas Milton, E.P.; Eminent Frater, J. H. Stearns, P.E.P.; Eminent Frater Wm. Young, constable; Eminent Frater Joseph Tees. marshall; Eminent Frater J. C. Thurston, chaplain; Eminent Frater J. W. Muirhead, treasurer: Eminent Frater John S. Shearer, recorder, Eminent Frater George Crawford, sub-marshal; Eminent Frater J. McLean, captain of guards; Eminent Frater R. Cuthbert, herald.

Meets at their asylum 247 St James st., 4th Thursday of every month.

ROYAL ALBERT LODGE A.F. and A.M., No. 16, G. R. Q.

W. Bro. Sam. Johnston, W.M.; R. W. Bro. F. Eagar, I.P.M.; R. W. Bro. H. N. Alexander, P.M.; R. W. Bro. H. W. Atwater, P.M.; W. Bro. J. J. Barnard, P.M.; W. Bro. Wm. Reed, P.M.; W. Bro. E. M. Copeland, P. M.; W. Bro. T. H. Cushing, P.M.; Bro. John S. Ferguson, S.W.; Bro. C. D. Edwards, J.W.; Bro. C. W. Hagar, treasurer; Bro. E. Holton, secretary; Bro. Thos. Adcock, S.D.; Bro. Ths. Simpson, J.D.; Bro. P. Dodds, I.G.; Bro. R. Beaufield, D. of C.; Bro. J. Porteous, tyler.

Bro. G. A. Miller and Bro. Geo. Hagar, stewards.

Meets second Monday in each month, excepting June, July and August.

ROYAL ALBERT CHAPTER, NO. 43 C. R.

Ex. comp. J. J. Barnard, Z.; rev. R. W. Norman, Past Z.; F. Edgar, Past comp.; Ex. comp. H. W. Atwater, H.; Ex. comp. A. R. Fraser, J.; comp. William Millar, S. E.; T. K, Alexander, S.N.; C. O. Edwards, P.S.; Colin Russell, S.S; D. Rea, jun., J. S.; A. D. Nelson, treasurer; John Porteous, janitor.

ST. ANDREW'S LODGE, No. 38 G. R. Q.

W. Bro. Thos. Allan, W.M.; Bro. J. T. Finnie, M.D., S.W.; Bro. J. McLeod, J. W.; Bro. J. Muir, treasurer, Bro. Traill, secretary; Bro. J. W. Hannah, S.D.; Bro. Cameron, J. D.; Bro. W. S. Evans, chaplain: Bro. J. Goudie, M. C.; Bro. J. Bonner, steward; Bro. A. W. Birnie, J.G.; Bro. Struthers, tyler; Bro. S. C. Ross, organist.

ST. CHARLES CHAPTER, No. 51 G. R. C.

E. comp. Alex. Murray, Z.; E. comp. Wm. Young, H.; E. comp. J. Shearer, J.; R. E. comp. Thos. Milton, P.G. superintendent and P.Z.; comp. James Muirhead, treasurer; comp. G. Reid, scribe E.; comp. Wm. M. LeMessurier, scribe N.; comp. John Byron, P.S.; comp. G. Crawford, S.S.; comp. Daniel Wilson, J. S.; comp. — Usherwood, janitor.

Meets at St. Charles Masonic chambers, Point St. Charles, first Tuesday of each month.

ST. CHARLES LODGE, No. 29. Q. R.

R. W. bro. Thos. Milton, P.M.; W. bro. Fred. Barnes, J.P.M.; M. Bro. Wm. Young, W.M.; Bro. G. Cawford, S.W.; Bro. John Byron, J.W.; Bro. J. W. Muirhead, treasurer; bro. H. S. Lomas, secretary; Bro. J. Nelson, chaplain; Bro. George Leslie, S.D.; Bro. John Wingham, J.D.; Bro. Chas. James, D.C.; Bro. Ths. Burns, J.G.; Bro. John McNicholl, tyler; Bros. H. Macfarlane, A. Macfarlane and John Rutherford, stewards.

ST. GEORGE'S LODGE, No. 19, C. R.

W. Bro. M. M. Lesser, W.M.; W. Bro. John Street, P.M.; W. Bro. A. G. Nish, P.M.; R. W. Bro. W. Mac. kenzie, P.M.; M. W. Bro. A. Bernard, P.M.; M.W. Bro. A. A. Stevenson, P.M.; R. W. Bro. R. Irwin, P.M.; V. W. Bro. A. W. Ogilvie, P.M.; Bro. H. A. Earle, S. W.; Bro. A. A. Boudreau, J.W.; Bro. R. T. Routh, treasurer; Bro. T. W. Nicholls, secretary; R.W. Bro. rev. E. M. Myers, chaplain; Bro. W. Strachan, S.D.; Bro. P. H. Husson, J.D.; Bro. M. Sternberg, D. of C.; Bro. W. H. Woodcock, organist; Bro. J. H. Hopkinson, I.G.; Bros. J. Boas and J. L. Noakes, stewards; Bro. R. Colquhoun, tyler.

ST. GEORGE'S LODGE, A. F. & A. M., No. 440, E. R.

W. Bro. John Barton, W.M.; Rt. Wor. Bro. S. J. Thompson, W.P.M.; Bro. Chas. E. Torrance, S.W.; Bro. R. Pownall, J.W.; Bro. R. S. Thompson, secretary; Bro. Jos. Malley, treasurer; Bro. Thos. Chambers, S.D., Bro. Alexr. G. Adams, J.D.; Bro. John Harold, chaplain; Bro. R. Dean, D. of C.; Bro. R. S. Richards and John Ryan, stewards; Bro. E. T. Perry, J. G.; Bro. R. Colquhoun, tyler.

Meets the first Tuesday of every month, and on the 27th December, in the Masonic hall, Place d'Armes.

ST. LAWRENCE LODGE, No. 640 E. R.

Installed Officers.—W. Bro. J. M. H. Dixon, W.M.; Bro. J. Wentworth Hill, S. W.; Bro. W. Studer, J.W; Bro. J. Moore, treasurer; Bro. J. Dalling, secretary; Bro. W. Young, S.D.; Bro. J. Young, J. D.; Bro. J. Meharg, J.G.; Bro. J. C. Clark, chaplain; Bro. G. A. Cook, D. of C.; Bro. Prof. W. Powell, organist; Bro. W. Wilson, 1st steward; Bro. A. Ross, 2nd steward; Bro. John C. Strother, tyler; Bro. W. Berry, Rep. M. B. of R.

Regular communications of the Lodge are held on the first Tuesday of every month, also Saturday, 27th December, in the British Masonic chambers, No. 359 Notre Dame st.

ST. PAUL'S LODGE, No. 374 E. R.

V. W. Bro. John Taylor, W.M.; V. W. Bro. G. P. Girdwood, P.M.; V. W. Bro. W. F. Fulton, P.M.; Bro. Frank Bond, S.W.; Bro. D. R. McCord, J.W. Bro. E. A. Whitehead, secretary; Bro. Jos. Walker, treasurer; Bro. G. H. R. Wainwright, S. D.; Bro. T. R. Roddick, M.D., J.D.; Bro. David Sinclair, I.G.; Bro. Dr. Godfrey, D.C.; Bro. Edmund Perry, tyler.

Regular communications of this Lodge are held on the second Tuesday of every month, and the festival of St. John the Evangelist, in the Lodge room, 910 St. Catherine st.

ST. PAUL ROYAL ARCH CHAPTER.

Attached to St. Paul's Lodge, No. 374 E. R.

W. H. Hutton, Z.; Dr. G. P. Girdwood, H.; John Taylor, T.; James Grant, scribe E.; E. A. Whitehead, scribe N.; R. B. Angus, treasurer; D. R. McCord, P.S.; Dr. W. E. Scott, A.S.; G. H. P. Wainwright, A.S.; C. R. Colquhoun, tyler; — Perry, janitor.

Regular convocations held in chapter room, 910 St. Catherine st., third Thursday in January, March, June and October.

UNION OF STRICT OBSERVANCE LODGE, No. 246, G. R. C.

W. Bro. J. C. Thurston, W.M.; W. Bro. F. M. Sowdon, P.M.; Bro. J. H. Jones, S.W.; Bro. A. K. T. McAllan, J.W.; Bro. H. Fuller, secretary; Bro. R. McIntosh, treasurer; Bro. C. M. Putney, S.D.; Bro. M. H. Drury, J.D.; Bro. Forbes Torrance, I.G.; Bro. R. Rowe, D.C.; Bro. Jas. McKay, steward; Bro. M. G. Edson, steward; Bro. J. Bond, organist; R. W. Bro. R. Noxon, tyler.

Meets third Monday of every month at British Masonic chambers.

VICTORIA LODGE, No. 17 Q. R.

W. Bro. T. P. Butler, W. M.; W. Bro. John Crosbie, I.P.M; V. W. Bro. Geo. C. Bown, P.M.; R. W. Bro. J. T. McMinn, P.M; W. Bro. J. H. Isaacson, P.M.; W. Bro. Geo. J. Bowles, P
Bro. W. M. Lemesurier, S.W.; Bro. A. G. Isa
J.W.; R. W. Bro. Alex. Murray, treasurer;
John De Witt, jun., secretary; R. W. Bro. J
Tait, chaplain; Bro. A. Wills, organist; Bro
Barbour, S.D.; Bro. Thos. Phillips, jun., J.D.;
A. B. Shearer, I.G.; Bro. T. F. Stoneham, P
Bros. S. Mathewson and J. Mitchell, stewards;
W. Renshaw, tyler; R.W. Bro. J. T. McMinn,
representative to Masonic Board of Relief.

Meets in British Masonic Chambers, Notre D
st., on the fourth Monday of every month.

VICTORIA LODGE, No. 173 C. R.

W. Bro. C. H. Walter, W.M; R. W. Bro. N
P.M., Bro. Jno. Bone, S.W; Bro. M. P. Cochr
J.W.; Bro. Wm. Waugh, treasurer; Bro. Jno. T. W
rington, jun., secretary; Bro. W. E. Plow, S.D.,
E. J. Bulmer, J.D; Bro. J. N. Hickey, J.G.;
Jno. R. Thomson, D. of C.; Bro. R. Colquhoun, ty

Meet first Monday of every month.

ZETLAND LODGE A. F. & A. M., No. 21 G.

David Ferguson, W.M.; J. G. A. Leblanc,
I.P.M.; J. H. Welsh, S.W.; F. H. Lanthier, J.W
Henry Millen, treasurer; E. B. Myer, secretary;
H. Vincent, S.D.; J. W. Anderson, J.D.; E. F. Cra
D. of C.; G. Carslake and W. Smith, stewards; H.
Becker, J.G.; R. Colquhoun, tyler.

Regular communications are held on the seco
Thursday of every month, July and August excep

ZETLAND LODGE, No. 7, G. R. Q.

W. Bro. J. G. T. Cleghorn, W.M.; W. Bro. Jo
Hay, I.P.M.; W. Bro. M. Doyle, P.M.; R. W. R
J. H. Isaacson, P.M.; V. W. Bro. W. John
P.M.; Bro. Daniel Moss, S.W.; Bro. Samuel E. Mo
senior warden; Bro. H. Dunne, prior warden; Br
McVittie, treasurer, Bro. J. Corrigan, secreta
Bro. Miller, J. Deacon; Bro. Hayden, S.D.; Bro.
B. Pearson, organist; Bro. Z. Davis and Cocheuthal
stewards; Bro. S. Grant, I.G.; Bro. W. Rensha
tyler.

ODD FELLOWS.

LOYAL MONTREAL LODGE, No. 3115.

H. E. Tucker, G.M.; Chas. Reeves, N.G.;
Fraser, V.G.; J. Reed, secretary; Jonathan Findl
treasurer.

MONTREAL DISTRICT.

J. J. Olsen, provincial grand master; H. E. Tuck
deputy provincial grand master; Jonathan Findl
corresponding secretary.

Lodge meets every alternate Wednesday in Te
perance hall, Bleury street.

ROYAL VICTORIA LODGE, No. 5896.

F. C. Mutton, grand master; Wm. Papps, no
grand; James Powles, jun., vice grand; W. Falcon
recording secretary; P. Upton, financial secreta
Jas. Anthoney, treasurer.

Place of meeting, Victoria bridge hotel, Point
Charles.

**MOUNT ROYAL LODGE, No. 1, I.O.O.F., un
G.L.U.S.**

H. Samuels, N.G.; J. M. Field, V.G.; W. Marri
jun., treasurer; H. Le Cappelain, P.S.; Jas B. H
derson, R.S.

Meets every Monday night at 295 Notre Da
Box P.O. 707½.

MIZPAH LODGE, No. 3, I.O.O.F., G.L.U.S.

Thos. C. McMaster, noble grand; John Fergus
vice-grand; R. M. Horne, recording secretary; B.
Parker, permanent secretary; Frank Jarvis, tre
urer; G. W. Major, M.D., physician; W. B. McM
ter, chaplain.

Meets every Thursday evening, at 8 o'clock,
Craig st.

.M.; W. Bro. Geo. J. Bowles, P.
reasurier, S.W.; Bro. A. G. Isaacs
Bro. Alex. Murray, treasurer; B
jun., secretary; R. W. Bro. M.
Bro. A. Wills, organist; Bro. F.
Bro. Thos. Phillips, jun., J.D.; B
I.G.; Bro. T. F. Stoneham, D.
wson and J. Mitchell, stewards; B
tyler; R.W. Bro. J. T. McMinn, P.
to Masonic Board of Relief.
tish Masonic Chambers, Notre Da
th Monday of every month.

ODGE, No. 173 C. R.

1. Walter, W.M; R. W. Bro. Ni
o. Bone, S.W; Bro. M. P. Cochra
m. Waugh, treasurer; Bro. Jno. F. W
secretary; Bro. W. E. Plow, S.D., B
J.D; Bro. J. N. Hickey, J.G.; B
on, D. of C.; Bro. R. Colquhoun, ty
onday of every month.

ODGE A. F. & A. M., No. 21 G.R.

uson, W.M.; J. G. A. Leblanc,
. Welsh, S.W.; F. H. Lanthier, J.W
, treasurer; E. B. Myer, secretary;
.D.; J. W. Anderson, J.D.; E. F. Cr
arslake and W. Smith, stewards; H.
; R. Colquhoun, tyler.
mmunications are held on the sec
very month, July and August excep

LODGE, No. 7, G. R. Q.

G. T. Cleghorn, W.M.; W. Bro. Jo
; W. Bro. M. Doyle, P.M.; R. W. B
son, P.M.; V. W. Bro. W. John
Daniel Moss, S.W.; Bro. Samuel E. Mo
en; Bro. H. Dunne, prior warden; B
reasurer, Bro. J. Corrigan, secret
J. Deacon; Bro. Hayden, S.D.; Bro.
rganist; Bro. Z. Davis and Cocheuthal
r. S. Grant, I.G.; Bro. W. Rensha

ODD FOLLOWS.

NTREAL LODGE, No. 3115.

acker, G.M.; Chas. Reeves, N.G.;
.; J. Reed, secretary; Jonathan Find

MONTREAL DISTRICT.

n, provincial grand master; H. E. Tuck
incial grand master; Jonathan Find
ng secretary.
ets every alternate Wednesday in T
, Bleury street.

CTORIA LODGE, No. 5896.

tton, grand master; Wm. Papps, n
es Powles, jun., vice grand; W. Falco
ecretary; P. Upton, financial secreta
ey, treasurer.
eeting, Victoria bridge hotel, Point

OYAL LODGE, No. 1, I.O.O.F., un

s, N.G.; J. M. Field, V.G.; W. Marri
er; H. Le Cappelain, P.S.; Jas B. H
y Monday night at 295 Notre Da
½.

ODGE, No. 3, I.O.O.F., G.L.U.S.

McMaster, noble grand; John Fergu
R. M. Horne, recording secretary; B.
manent secretary; Frank Jarvis, tre
Major, M.D., physician; W. B. McM

y Thursday evening, at 8 o'clock,

UKE OF EDINBURGH LODGE, No. 4, I.O.O.F. under G.L.U.S.

T. H. Christmas, N.G.; R. W. Wilson, V.G.; Wm. J. Cox, R.S.; J. B. Mackinnon, P.S.; J. P. S. Brown, treasurer; E. K. Patton, M.D., physician.
Meets every Monday night at 8 p.m., at 626 Craig street.

MERCANTILE.

BOARD OF TRADE.

William Darling, president; And. Robertson, vice-president; John Kerry, treasurer.

Council.—D. Robertson, T. Macduff, F. W. Henshaw, C. H. Gould, C. S. Watson, H. Shorey, W. Glendinneng, Jno. Torrance.

Board of Arbitration.—Peter Redpath, V. Hudon, J. M. Young, J. McDougall, Andrew Allan, George Moffatt, A. W. Ogilvie, H. Thomas, Jno. McLennan, J. H. Winn, Hugh McLennan, Geo. A. Drummond.

Secretary.—William J. Patterson.

BUREAU VERITAS OF PARIS.

Henry Chapman, J. P., agent, St John st

CORN EXCHANGE ASSOCIATION.

Committee of Management.—C. H. Gould, president; A. A. McCulloch, treasurer; J. M. Young, R. Routh, H. Labelle, A. Mitchell, James Akin, S. St Onge, J. Magor.

Board of Review.—Robert Esdaile, chairman; Gilbert Scott, John Ogilvie, W. Laing, T. W. Rathael, James McDougall; W. T. Patterson, secretary; W. F. Johnston, assistant secretary.

GLASGOW ASSOCIATION OF UNDERWRITERS.

Henry Chapman, J.P., agent, St. John st.

INSPECTORS OF POT AND PEARL ASHES.

Dyde & Major. Fees, 8c. per hundred lbs. for inspection and branding; cooperage, the actual cost disbursed by the inspectors, but not to exceed 15c. per barrel; 8c. per barrel for storage, if stored more than ten days, and 5c. per barrel for each subsequent month.

INSPECTOYS OF WEIGHTS AND MEASURES.

Office, Custom house sq.

1st Division comprises the Centre, West, St. Anns, St. Antoine, and St. James wards, City of Montreal and that part of the Island of Montreal, south of the road leading to the Sault au Recollet, with the counties on the north side of the River St Lawrence.

2nd Division comprises the St. Lawrence, St Louis, East and St. Mary wards, City of Montreal, and that part of the Island of Montreal, north of the road leading to the Sault au Recollet, with the counties on the south side of the River St. Lawrence.

J. Horn, deputy, performing the duties of both divisions.

LOYDS OF LONDON.

Henry Chapman, J.P., agent, St. John st.

MERCHANTS' EXCHANGE.

Donald L. Macdougall, chairman; Thos. Ryan, Thos. Cramp, Thos. Workman, Jacob H. Joseph, Robert Leckie, Henry Lyman, Committee of Management; John G. Dinning, secretary.

MONTREAL STOCK EXCHANGE.

58 St. François Xavier st.

D. L. Macdougall, chairman, Frank Bond, secretary.

Board.—Frank Bond, E. L. Bond, H. A. Budden, J. Burnett, A. M. Cohen, J. D. Crawford, T. Davidson, J. Try Davies, E. Ford, L. J. Forget, C. Geddes, G. Geddes, T. Kershaw, D. L. Macdougall, H. S. Macdougall, G. C. Macdougall, R. Moat, John Moat, W. R. Oswald, W. Rhind, H. C. Scott, G. W. Simpson, D. R. Stodart, H. S. Strathy, H. G. Strathy, E. A. Prentice, T. Wilson, J. T. Vanneck.

MILITIA.

MILITIA OFFICERS.

Military District No. 5, Lt.-Col. John Fletcher, C.M.G., deputy Adjt.-General; Lt.-col Thos. Bacon, brigade major 1st Brigade Division, Que.; Major Theo. Amyrauld, Pay-Master. Military District No. 6, Lt.-col. A. C. de Lotbinière Harwood, D.A.G.; Lt.-col. G. d'Odet d'Orsonnens, brigade major 4th Brigade Division, Que.; Major Wm. Brehaut, Pay-Master. Military School—A. Desève, jun., acting superintendent.

NEWSPAPERS & PERIODICALS.

Album de la Minerve, weekly magazine, annual subscription $3; Duvernay Frères & Dansereau, publishers and printers, 212 and 214 Notre Dame st. cor St. Gabriel st.

Bulletin de l'Union Allet, monthly, twelve pages; annual subscription $1; Adolphe Ouimet, editor and publisher, 22 St. Gabriel st.

Canada Medical and Surgical Journal, monthly, annual subscription $3; G. E. Fenwick, M.D., editor; T. & R. White, printers, cor Craig and St. François Xavier sts.

Canada Medical Record, monthly, annual subscription $2; Francis W. Campbell, M.D., proprietor; John Lovell, printer, office 23 and 25 St. Nicholas st.

Canadian Illustrated News, weekly, annual subscription $4; G. E. Desbarats, proprietor and publisher, 319 St. Antoine st., office 1 Place d'Armes hill.

Canadian Antiquarian and Numismatic Journal, quarterly, annual subscription $1.50; published by the Numismatic and Antiquarian Society, Daniel Rose, printer, 210 St. James st.

Canadian Messenger, fortnightly, annual subscription 38c.; John Dougall & Son, proprietors and printers, 218 and 220 St. James st.

Canadian Naturalist, quarterly, annual subscription $3, in advance, Dawson Bros., publishers, 159 St. James st.

Canadian Patent Office Record and Mechanics Magazine, semi-official, monthly, illustrated, annual subscription, $1.50; G. E. Desbarats, publisher and proprietor, 319 St. Antoine st.

Evening Star, annual subscription to daily $3; to weekly $1.25, payable in advance; Graham & Co., proprietors and printers; 624 Craig st. and 131 Fortification lane.

Family Herald, weekly, annual subscription $1.25; Family Herald Publishing Co., proprietors, 624 Craig

Favorite (The), weekly, illustrated, annual subscription $2; Geo. E. Desbarats, proprietor and publisher, 319 St. Antoine st., office 1 Place d'Armes hill.

French Canadian Missionary Record, quarterly, J. C. Beckett, printer, 180 St James st.

Gazette (The), annual subscription to daily $6; to weekly $1.50 in advance; T. & R. White, proprietors and printers, cor Craig and St. François Xavier sts.

Harp (The), monthly magazine of general literature, annual subscription $1.50; F. Callahan, printer and publisher, 35 St. John st. cor Notre Dame st.

La Minerve, annual subscription to daily $8; to tri-weekly $5; to weekly $1; Duvernay Frères & Dansereau, proprietors and printers, 212 and 214 Notre Dame st. cor St. Gabriel st.

La Revue Canadienne, monthly, annual subscription $2.25; E. Sénécal, proprietor and printer, 10 St. Vincent st.

La Revue Critique de la Legislation et de Jurisprudence du Canada, quarterly, annual subscription $4; W. H. Kerr and Désiré Girouard, editors; Dawson Brothers, publishers, 159 St. James st.

La Semaine Agricole, edition of La Minerve, weekly, annual subscription $1; Duvernay, Frères & Dansereau, proprietors and printers, 212 and 214 Notre Dame st. cor St. Gabriel.

L'Aurore, weekly, annual subscription $1.75 in the city and $1.50 in the country; Rivard & Garayt, editors, proprietors and printers, 625 Craig st.

Le Franc Parleur, semi-weekly, annual subscription $3; Adolphe Ouimet, proprietor, 22 St. Gabriel.

Le Messager des Familles, monthly, annual subscription 25c.; Canada Sunday School Union, publishers, cor Craig and St. Radegonde; J. C. Becket, printer, 180 St. James st.

Le National, annual subscription to daily $8; by mail $6; to weekly $2; Louis Laframbolse, proprietor; hon. C. J. Laberge, editor in chief; 73 St. James st.

Le Bien Public, Journal of Commerce and Industry, annual subscription to daily $6.00; bi-weekly $3.00; L. O. David and C. Beausoleoil, editors, proprietors and publishers, 87 St. James st.

Le Nouveau Monde, annual subscription to daily $8; to tri-weekly $6; to weekly $2; by mail $3; delivered in city by mail $5; Alphonse Desjardins, chief editor; A. de Bonpart and P. Hudon, editors; M. Magnus & Co., printers, 222 Notre Dame.

L'Etendard National, illustrated, weekly, special edition of L'Opinion Publique for the United States, $3.50 American currency per annum; Geo. E. Desbarats & Co., proprietors, 1 Place d'Armes hill; Geo. E. Desbarats, publisher, 319 St Antoine

L'Opinion Publique, illustrated, weekly, annual subscription $3; Geo. E. Desbarats & Co., proprietors, 1 Place d'Armes hill; Geo. E. Desbarats, publisher.

Lower Canada Jurist, monthly, annual subscription $4; John Lovell, proprietor and printer, 23 and 25 St. Nicholas st.

L'Union Médicale du Canada, monthly, annual subscription $3; George Grenier, M.D., editor; Duvernay Frères & Dansereau, printers, 212 and 214 Notre Dame st., cor St. Gabriel st.

Messager de la Foi, weekly, annual subscription 50c.; E. Sénécal, printer, 10 St. Vincent st.

Montreal Directory, published annually in June, subscription $2; John Lovell, proprietor and printer, 23 and 25 St. Nicholas st.

Montreal Herald, annual subscription to daily $6 payable in advance; tri-weekly $3; weekly $1.25; Edward G. Penny, editor; Penny, Wilson & Co., proprietors and printers, 155 St. James st.

Montreal Witness, annual subscription to daily in city $4; in country $3; to tri-weekly $2; (ministers, $1); to weekly $1; John Dougall & Son, proprietors and printers, 218 and 220 St. James st.

New Dominion Monthly, annual subscription $1.50; John Dougall & Son, proprietors and printers, 218 and 220 St. James st.

Presbyterian (The), monthly, annual subscription 60 cts.; issued by authority of the Synod of the Presbyterian church of Canada in connection with the Church of Scotland; John Lovell, printer, 23 and 25 St. Nicholas st., office 210 St James st.

True Witness, weekly, annual subscription in city $2.50; in country $2 in advance; G. E. Clerk, editor and proprietor; John Gillies, printer and publisher, 195 Fortification lane

RAILWAYS.

CITY PASSENGER RAILWAY COMPANY.

Office, 566 Craig.

Charles Geddes, president; T. Caverhill, vice-sident; Andrew Wilson, Thomas Tiffin, R. J. Ree directors; J. McDonald, auditor; T. H. Robilli superintendent; W. D. Dupont, secretary; C. Wright, receiving clerk.

GRAND TRUNK RAILWAY COMPANY.

Directors in London.—Richard Potter, preside Wollaston Blake, Kirkman D. Hodgson, M.P.

Director in Canada.—Hon. James Ferrier.

Secretary and Treasurer in Canada.—Jos Hickson.

Herbert Wallis, locomotive superintendent; E. Hannaford, chief engineer; J. Y. Lloyd, divi engineer, east of Montreal; W. Wainwright, gene passenger agent; T. B. Hawson, auditor; P. S. S venson, general freight agent; John Taylor, gene storekeeper; W. J. Spicer, local superintende C. Drinkwater, managing director's assistant.

General offices, Point St Charles; city ticket offic 143 St James street and Bonaventure Station: c freight offices, Chaboillez sq. and Foundling stre

LACHINE AND CAUGHNAWAGA DIVISION.

Montreal to Lachine, connecting with all steame on the St. Lawrence and Ottawa rivers and ferry Caughnawaga (opposite Lachine) to Province Li and Plattsburgh, connecting at the latter place wi Lake Champlain steamers for Boston, New York, &c. &c.

LAKE CHAMPLAIN STEAMERS AND RU LAND AND BOSTON RAILROAD.

For New York, Boston, Worcester, Saratoga, Tro Shenectady, Albany, and all intermediate places: Grand Trunk Railroad, from Bonaventure stre station to Rouse's Point.

MONTREAL NORTHERN COLONIZATI RAILWAY.

Sir Hugh Allan, president; E. Lef. de Bellefeuil 15 St. Lambert st, secretary-treasurer; Chas. Leg 162 St. James st, chief engineer.

CENTRAL VERMONT, RUTLAND AND BU LINGTON AND CONNECTICUT R. R.

Ticket and Freight office, 136 St. James st

Direct and reliable route between Montreal a Boston, New York, and all intermediate places.

Company's office, 136 St. James street, opposite St Lawrence hall. F. Picard, ticket agent; G. Phipp freight agent.

SOCIETIES AND INSTITUTIONS

AGRICULTURAL AND HORTICULTURAL

AGRICULTURAL SOCIETY, COUNTY O HOCHELAGA.

William Evans, president; Joseph Holdsworth vice-president; Hugh Brodie, secretary treasur Thomas Irving, Patrick Lynch, jun., Jacq Leonard, George Buchanan, Joseph Brousseau, P Desmarchais, directors.

COUNCIL OF AGRICULTURE OF THE PR VINCE OF QUEBEC.

J. M. Browning, vice-president; Georges Lech secretary-treasurer; hons. L. Archambault, P somption; J. N. E. Faribault, l'Assomption; J. Beaubien, Montmagny; G. Ouimet, Montreal; M. Cochrane, Compton; D. E. Price, Quebec; J. J. Ro Ste Anne de la Pérade; Messrs. L. Beaubien, M.P. Montreal; B. Benoit, M.P., St. Hubert; S. N. Bla

wood, Shefford; J. M. Browning, Beauharnois; A. Casavant, St. Dominique; E. J. Delilois, Quebec; J. Gaudet, M.P.P., Gentilly; F. Wood Gray, Quebec; L. Levesque, M.P.P., d'Aillebout, L. H. Massue, Varennes; A. Marsan, l'Assomption; rev. F. Pilote, Ste Anne de la Pocatière; rev. S. Tassé, Ste. Thérèse; L. Landry, St. Pierre, Montmagny; office 63 St. Gabriel.

MONTREAL AGRICULTURAL AND HORTICULTURAL SOCIETY, DISTRICT OF VICTORIA.

W. F. Kay, president; W. Evans, vice-president; Henry S. Evans, secretary-treasurer; T. Irving, S. H. May, J. H. Joseph, R. Sprigings, S. J. Lyman, capt. Raynes, J. Middleton, directors.

ASILE DE LA PROVIDENCE.

St. Catherine st. cor Labelle.

Founded 1843.

This institution is under the direction of the Sisters of Charity of the Provident Convent; it receives aged and infirm women, orphans, &c.

Sa Grandeur Monseigneur of Montreal, superior; rev. F. Kavanagh, chaplain.

Sister Caron, superioress general; sister Philomène, sister Marie Godfrol and sister Marie du St Esprit, assistants.

It contains 62 nuns and 42 novices or postulants; 91 aged and infirm persons. Over 18,399 visits are made annually to the sick and poor in the city; 1164 are nursed (*veilles*); and food given at the nunnery to 1099.

The following institutions are also under the direction of the Sisters of Providence.

Externat St. Jacques.—St. Denis st. Founded 1827. Contains 5 nuns and 409 pupils.

Hospice St. Alexis.—St. Denis st. Founded 1853. Sister Vincent, directress. Contains 7 nuns and 99 orphans.

Hospice St Joseph de la Providence.—Mignonne st. Founded 1843. For infirm and sick priests.

Institution des Sourdes Muettes.—Côte à Baron, St Denis st. Founded 1851. For the reception and instruction of deaf and dumb girls. Contains 7 nuns and 130 pupils. Sister Marie de Bonsecours, first directress.

St Vincent de Paul Infant School.—Visitation st. Founded 1855. Contains 5 nuns and 850 pupils, Sister Thomas, first directress. Visits to the sick, 1692.

Providence St. Joseph.—Coteau St Louis. Founded 1868. Contains 5 nuns and 200 pupils. Sister La Presentation, directress.

Dispensary of the Sisters of La Providence.—Founded 1863. Sister Pierre Claver, directress. 16,532 prescriptions have been given to the poor, gratis, during the year at the Providence, and over 750 visits of the Doctors to the sick poor at their domiciles.

Sacred Heart Infant School. — Fullum st. Founded 1868. Contains 6 nuns and 120 pupils. Sister Marie André, first directress.

ASILE DE BIENVEILLANCE DES BOUCHERS.

J. Bte. Bourassa, president; J. Bte. Villeneuve, 1st vice-president; Jacob Keller, 2nd vice-president; Adolphe Sabourin, secretary; Jos. Girard, assistant secretary; Cléophas Galaise, treasurer; L. Deslauriers, collecting treasurer; Damase Provençal and Chs. Girard, assistant collecting treasurers.

ASSOCIATION DES DAMES DE CHARITE DE L'ASILE DE LA PROVIDENCE.

Founded 1844.

Under the direction of the Sisters of Charity of La Providence. Mrs. Levesque, president; Mrs. Laberge, treasurer; Mrs. F. X. Brazeau, secretary.

Meets first Monday of every month at two o'clock p.m.

ASSOCIATION DES ENFANTS DE MARIE, COUVENT DE LA CONGREGATION.

Founded 1852.

Under the direction of the Sisters of the congregation of Our Lady.

Rev. Mr. Gibaud, director; sister St. Providence directress; Miss Caroline Coffin, president; Miss Morrough, vice-president; Miss Elmire Drummond, secretary; Miss Gravel, treasurer.

Meets every Tuesday at 2 p.m., for sewing work, and every first Saturday of the month at 8 a.m., for religious instruction.

ASSOCIATION DES ENFANTS DE MARIE EXTERNAT DES DAMES DU SACRE-CŒUR.

Under the direction of the Ladies of the Sacred Heart, 776 St. Catherine st. Founded in Paris, 25th March, 1819. Established in Canada, 1842.

Rev. T. Fleck, S.J., director; Mad. H. de Schanenbourg, directrix religieuse du Sacré-Cœur, Mad. H. Merrill, president; Mad. M. Galarneau, vice-president; Miss M. L. Lamère and Miss F. Hudon, secretaries; Mad. J. Leclaire, treasurer.

Meets every 2nd and 3rd Monday of every month, at 2 p. m., for sewing work and religious instruction, and first Friday of every month for mass.

CHURCH HOME IN CONNECTION WITH THE EPISCOPAL CHURCHES IN THE CITY.

28 Aylmer st.

The most revd. Ashton Oxenden, D.D., LL.D. Lord Bishop of Montreal and Metropolitan, president; Mrs. Oxenden, 1st directress; Mrs. T. B. Anderson, 2nd directress; Miss Ross, secretary; Miss M. J. Blackwood, treasurer.

Managers.—Mrs. Bond, Mrs. Bancroft, Mrs. Wm. Wright, Mrs. J. McLeod, Mrs. Baldwin, Mrs. Lobley, Mrs. Evans, Mrs. O. Fortin, Mrs. Macdonnell, Mrs. H. Aspinwall Howe, Mrs. Stanley C. Bagg, Mrs. John Kerry, Mrs. Tylee, Mrs. Dyde, Mrs. Parry, Mrs. Thos. Gordon, Mrs. Wolferstan Thomas, Mrs. Wheeler, Mrs. Joseph Walker, Mrs. Fred. Macculloch, Mrs. Henry McKay, Miss Moffatt, Miss Ramsay, Miss C. Gibb, Miss Holmes.

Assistant Visitors or Readers.—Mrs. Sanborn, Miss Handyside, Miss Tempest, Miss Isabel Ross, Miss Emily Ross, Miss Fraser, Miss Mary Turner, Miss Fenwick, Miss Bleakley, Miss Durnford, Miss Howe, Miss Major, Miss Annie McCord, Miss Barnston, Miss Tylee, Miss Stafford, Miss Fowler.

Matron.—Mrs. Gardham, to whom applications may be made at the Home.

COUVENT DE LA MISERICORDE.

Dorchester street. Founded in 1848.

Sister Ste. Rose de Lima, superioress general; 51 nuns, 98 novices, 29 Madeleines, 39 reformed, 80 penitents. Girls received into the Maternité during the year 1873, 334; 12 confidential servants. Rev. Z. Delfnelle, chaplain.

COUVENT DE ST. JOSEPH DU BON PASTEUR OF ST. VINCENT DE PAUL.

174 Fullum st.

For girls and women leaving jail; sister Marie de St. Hélène, superioress; 9 nuns and 22 penitents. Dr. Mount, physician.

DEAF AND DUMB ASYLUM.

Founded 1848, for the instruction of the deaf and dumb boys, under the direction of the clerks regular of St Viator. The pupils are taught to speak and to read on the lips.

Rev. Alfred Bélanger, director, Aug; Martel Procurator; J. M. Young, A. Lamoureux, A. Groc, A. Charest, Philippe Roy, O. V. Poirier. It contains 8 professors, 6 classes, French and English, and 53 deaf and dumb students. Mile end.

ENGLISH WORKING MEN'S BENEFIT SOCIETY.

John Curtis Clark, president; Fred. R. Clark, 1st vice-president; William Perry, 2nd vice-president; Samuel Gray, treasurer; John Wingham, secretary; Ths. Shepherd, assistant secretary; rev. Samuel Belcher, rev. Charles Chapman, chaplains; John R. Smallwood, M.D., physician; J. J. Day, Q.C., honorary solicitor; J. H. Isaacson, honorary notary; James Elliott, W. H. Bishop, W. Kingston, Joseph Hempcy, Edward Phillips, James Day, stewards; W. Turner, J. Wayne, J. Penk, auditors.

FEMALE HOME.

480 Upper Seigneurs st.

Mrs. Jessie Gowan, matron; T. M. Taylor, president; Messrs. John McLennan, Charles Alexander, John Dougall, George Moffatt, T. M. Thompson, T. J. Claxton and A. M. Foster.

FIREMEN'S BENEVOLENT ASSOCIATION.

A. Bertram, chief engineer, president; F. McCulloch, vice-president; J. Beckingham, secretary; W. Patton, assist. chief engineer; W. H. Hall, hon. member, and Wm. Ferguson, auditors.

Visiting Committee. — Centre Section, John J. Cairns, W. McRobie, W. Mann, John Neaud, asst. chief; West Section; Jos. Beaulieu, F. Haines; East Section; E. Jackson, E. Godin.

HOME AND SCHOOL OF INDUSTRY.

Richmond Square.

1st directress, Miss Hervey; 2nd directress, Mrs Lang; treasurer, Mrs. Holmes; secretary, Mrs. Clark.

Committee—Mrs. J. J. Arnton, Mrs. G. Browne, Mrs. Baxter, Mrs. Dr. Bessey, Mrs. Baldwin, Mrs. Christie, Mrs. C. Campbell, Mrs. Dr. Drake, Mrs. Force, Mrs. Goodhugh, Mrs. Hall, Mrs. Holmes, Miss Hervey, Mrs. Lewis, Mrs. Lang, Mrs. Leishman, Mrs. Morris, Mrs. Mooney, Mrs. Major, Mrs. McDonald, Mrs. McIver, Mrs. Popham, Mrs. Perkins, Miss Reddy, Mrs. Russell, Mrs. J. Rose, Miss Rae, Miss Ramsay, Mrs. Spicer, Mrs. Slesser, Mrs. Stevenson, Miss Snowden, Mrs. Stirling, Mrs. Tiffin, Mrs. Watson, Mrs. Wainwright.

Young Ladies Committee—The Misses Campbell, Hunt, McIntosh, McFarlane, Lewis, Stirling, F. McArthur, Dudley, Maxwell and Kinloch.

Honorary Members—Lady Galt, Mrs. A. Allan, Mrs. H. McLennan, Mrs. Brydges, Mrs. Durnford, Mrs. Claxton, Mrs. Dickson, Mrs. Oxenden.

Visiting Physician—Dr. T. D. Reed.

Consulting Physician—Dr. D. C. Maccallum.

REFORMATORY SCHOOL.

487 Mignonne street.

Under the direction of the Brothers of Charity of St. Vincent de Paul. Right rev. E. C. Fabre, Bishop of Gratianopolis, director; rev. Brother Eusèbe, superior; Bro. Vincent, Bro. Constantine, Bro. Antoine and Bro. Télesphore, assistants; rev. T. A. Thérien, chaplain; Dr. Edmond Mount, physician; Professor brothers 28.

HOSPITAL GENERAL OR GREY NUNNERY.

Guy st. cor Dorchester st. Founded 1747.

Under the direction of the Sisters of Charity of Grey Nuns. Monseigneur E. C. Fabre, Evêque de Gratianopolis, superior; Rev. M. C. Bonissant, director; sister Marie Elizabeth Dupuis, superioress; sister Charlebois and sister McMullen, assistants.

This establishment is for the reception of aged and infirm men and women, orphans and foundlings. It contains 239 nuns, 120 on mission, 40 novices and postulants, and 570 inmates.

The following institutions are also under the direction of the Sisters of Charity:

St. Joseph's Asylum.—Cemetery st. Founded 3rd January, 1854.

For orphan boys and girls, 170 inmates. Sister E. Frigon, superioress; Dr. Peltier, physician. 5,000 visits are made annually to the sick and poor in city.

St. Patrick's Asylum.—Near St. Patrick's Chu Founded 1849.

For Irish orphan boys and girls and aged perso 230 inmates. Sister Forbes, superioress.

St. Bridget's Asylum.—Founded 1860. For the ception of aged and infirm men and women, serv girls out of situation, and a night refuge, 105 inma The number who receive lodging, about 7,000. Si L. Ryan, superioress.

St. Joseph's Infant School.—St. Bonaventure Founded 1858. Over 425 pupils.

Nazareth Infant School and Institution for Bl Children and Clinical Dispensary.—Every day fr 2 to 4 p.m. St. Catherine st. Founded 1861. O 420 pupils. Sister Robin, superioress.

Dispensary of the Grey Nunnery.—Over 5,000 p scriptions given to the poor, gratis, during the yea

Bethlehem Asylum—St. Antoine st. Found 1868, 111 pupils. Sister Brault, superioress.

HOTEL DIEU ST. JOSEPH DE VILLE MARI

Upper St. Urbain st. Founded 1642.

Under the direction of the Religieuses Hospit lières de St. Joseph. Rev. J. Arraud, superior; re M. Bonissant, director; rev. P. Marsolais, chaplain J. G. Guimond, agent; sister Marie Pagé, superior ess; the professors of the French School of Medi cine; nuns professors, 75, 21 novices, 12 old men 20 old women, 212 patients, 53 orphan boys, 36 orpha girls. 2260 sick persons were admitted into the hosp tal during the year, of whom 182 died.

INDUSTRIAL ROOMS.

547 Dorchester st.

Mrs. Forsyth, lady superintendent; Miss Rintoul, treasurer; Miss Rimmer, secretary.

INSTITUT MEDICAL DE MONTREAL.

Officers:—Séverin Lachapelle, president; Avila Demers, B.M.V., 1st vice-president; Pierre Allard 2nd vice-president; Aziare Brodeur, recording secretary; Jos. S. Toupin, assistant recording secretary; Eugène Guillemot, corresponding secretary; Zoël Contois, assistant corresponding secretary; Emile Paquet, secretary-treasurer; Honoré Beaudoin, librarian; Arthur Thérien, assistant librarian.

Committee of Management:—Hermenégilde Jeannotte, Marcel Ethier.

IRISH PROTESTANT BENEVOLENT SOCIETY.

Sir Francis Hincks, K.C.M.G., C.B., president; A A. Murphy, 1st vice-president; Wm. Clendinneng 2nd vice-president; George Horne, 3rd vice-president; George A. Holland, treasurer; John W. Fetherston, recording secretary; William Eward, assistant secretary; R. M. Horne, corresponding secretary.

Council.—Alex. Bryson, W. J. McMaster, D. H. Henderson, M. H. Gault, R. Miller, Wm. Rodden, Geo. Wilson, W. S. Davenport, D. R. McCord, S. Matthewson, C. Healy, G. B. Burland, John Moore, Campbell Bryson, A. Baile.

Finance Committee.—R. Miller, chairman; M. H. Gault, Wm. Rodden, Campbell Bryson, G. B. Burland.

Charitable Committee.—John Moore, chairman; W. J. McMaster, A. Bryson, D. R. McCord, Geo. Wilson.

Emigration Committee.—Sam. Matthewson, chairman; C. Healy, D. H. Henderson, W. S. Davenport, A. Baile.

IRISH CATHOLIC BENEFIT SOCIETY.

Thomas Buchanan, president; T. Jones, 1st vice-do.; Patrick Corbett, 2nd vice do.; M. Newell, secretary; L. Power, asst. do.; J. McKillop, treasurer; P. McCann, collecting do.; P. McGrath, asst. do.; J. Dwyer, grand marshal; M. O'Brien and J. Curry, assistants do; J. H. McKenna, M. Murphy and T. O'Connor, tylers. Society meets first Wednesday in the month; committee, every Wednesday evening at 7.30 pm., at their room, No. 13 Toupin's Block, McGill st.

REFUGE DE LA PASSION.

493 Lagauchetière st. Founded 1860.

For orphan girls, and servant girls out of place.
Mdle. Pratt, superioress.
During the year, 1150 servant girls were received, and places obtained for them.

MONASTERY OF THE GOOD SHEPHERD.

Sherbrooke st. n St. Constant. Founded 1844.

Under the direction and charge of the Sisters of Charity of Good Shepherd, right rev. bishop Ed. Ch. Fabre, superior; rev. M. Laparte, chaplain; sister M. de St. Alphonse, superioress; G. O. Beaudry, M.D.V., physician; 75 religieuses, 16 novices, 4 postulants, 6 lay sisters, 80 penitents, 35 madeleines, 33 foundlings, 45 children in the industrial school, 39 in the reformed school.

MONTREAL GENERAL HOSPITAL.

Corner Dorchester and St Dominique sts.

W. Molson, president; Chas. Alexander, vice-president; Andrew Robertson, treasurer; R. P. Howard, M. D., secretary.

Committee of Management.—Arch. Ferguson, Wm. Lunn, Mr. Justice Torrance, T. M. Bryson, John Sterling, Andrew Robertson, John Rankin, Peter Redpath, R. Campbell, jr., Wm. Clendinneng, and the president, vice-president and treasurer ex-officio.

Consulting Physicians.—Geo. W. Campbell, A.M., M.D., Wm. Sutherland, M.D., R. Craik, M.D., W. E. Scott, M.D., R. P. Howard, M.D.

Attending Physicians.—J. Reddy, M.D., rev. W. Wright, M.D., D. C. McCallum, M.D., G. E. Fenwick, M.D., J. M. Drake, M.D., George Ross, A.M., M.D., R. T. Godfrey, M.D, T. G. Roddick, M.D.

Resident Officers.—Clarence Chipman, M.A., M.D., house surgeon; J. C. Cameron, M.D., assistant house surgeon; J. D. Cline, M.D., apothecary; Edward Russell, house steward; Miss Annie Forbes, matron.

MONTREAL DISPENSARY.

W. Workman, president; A. W. Ogilvie and major H. Mills, vice-presidents; C. O. Perreault, treasurer; Geo. Wilkins, M.D., M.R.C.S., Eng., secretary.

Consulting Physicians.—Drs. Fenwick, Howard, Peltier, Hingston, Leprohon, Craik, F. W. Campbell and G. P. Girdwood.

Attending Physicians.—Drs. Trenholme, Gardner, Thompson, Wilkins, Kennedy, Bell, Slack and Patton.

Committee of Management.—W. Workman, A. W. Ogilvie, major Mills, C. O. Perrault, J. Y. Gilmour, H. Mulholland, H. L. Smyth, Drs. Leprohon, W. Macdonald, Campbell, Trenholme, Gardner, Thompson, Kennedy and Wilkins.

MONTREAL WORKINGMEN'S MUTUAL BENEFIT AND WIDOWS AND ORPHANS PROVIDENT SOCIETY.

Founded A.D., 1867.

J. W. Thompson, president; John Boyd, 1st vice-president; James Wright, 2nd vice-president; Warden King, treasurer, H. A. Bain, secretary; John Field, assistant secretary; D. C. Tabb, financial secretary; Wm. Moore, assistant financial secretary; E. Carter, Q.C., M.P., hon. solicitor; Alex. McGibbon, A. W. Ogilvie and Gilbert Scott, trustees; Charles Alexander, Alexander Walker, and J. Findlay, auditors. Library committee: Wm. Greig, Henry S. Couper, John Lawson; W. T. Bostock, librarian; John Bell, M.A., M.D., physician, residence 1 Beaver Hall terrace.

Regular monthly meeting on the second Monday of every month, in the Mechanics hall, St James st

MONTREAL LADIES BENEVOLENT SOCIETY.

31 Berthelet st.

Mrs. J. G. Mackenzie, 1st directress; Mrs. A. Allan, 2nd directress; Mrs. T. R. Johnson, secretary for children; Mrs. Gordon, treasurer; Miss Evans, secretary to society.

Acting Managers.—Mrs. Aylwin, Miss Badgley, Miss May Brown, Mrs. Fisher, Mrs. Cramp, Mrs. Claxton, Mrs. Ferrier, Mrs. Fraser, Lady Galt, Mrs. A. F. Gault, Mrs. H. Lyman, Mrs. Lang, Mrs. Molson, Mrs. McIntosh, Miss MacDonald, Mrs. W. E. Mackenzie, Mrs. H. McLennan, Mrs. A. Molson, Mrs. Monck, Mrs. May, Mrs. McDougall, Mrs. A. McKenzie, Mrs. H. Mackenzie, Mrs. Oxenden, Mrs. Patton, Mrs. Savage, Mrs. A. Savage, Mrs. G. F. C. Smith, Mrs. Vanneck, Mrs. Winn, Mrs. Wolferstan Thomas, Mrs. Woodward, Mrs. J. Wood, Mrs. Wheeler.

Honorary Members.—Miss Armour, Miss Boston, Mrs. Bancroft, Mrs. Bagg, Mrs. J. P. Clark, Mrs. Dawson, Mrs. E. Freer, Mrs. Gould, Mrs. Holland, Mrs. Hutchins, Mrs. Kay, Mrs. John Leeming, Mrs. R. MacKay, Mrs. D. L. MacDougall, Mrs. Parker, Mrs. R. O. Ross, Mrs. Rintoul, Mrs. Redpath, Miss Ray, Mrs. McDonald, Mrs. D. Torrance, Mrs. Taylor, Mrs. H. Thomas, Mrs. Vennor, Mrs. Wright.

Building and Advising Committees.—Mr. Geddes. Mr. Gordon, Mr. Mackenzie, Mr. King, Mr. H. Lyman, Mr. Cramp, Mr. F. Mackenzie, Mr. Swanston, Mr. Weaver, Mr. Joseph McKay.

PROTESTANT HOUSE OF INDUSTRY AND REFUGE.

547, 549 and 551 Dorchester st.

Wm. Murray, president; Wm. Workman, first vice-president; J. G. Mackenzie, second vice-president; Henry Lyman, treasurer; William Lunn, honorary secretary; George Ross, M.D., and T. G. Roddick, M.D., visiting physicians; Ritchie, Morris & Rose, honorary solicitors; J. S. Hunter, honorary notary.

Board of Management.—Wm. Murray, Wm. Molson, Wm. Workman, Charles Alexander, B. Hutchins, John G. Mackenzie, John McLennan, Peter Redpath, E. E. Shelton, E. Atwater.

Term of office of above expires third Tuesday of April, 1875.

Henry Lyman, hon. L. H. Holton, N. B. Corse, Andrew Robertson, G. H. Frothingham, Robert Anderson, A. F. Gault, Andrew Wilson, Joseph Mackay, Alexander Buntin.

Term of office of above expires third Tuesday of April, 1876.

Hon. James Ferrier, John Sinclair, William Clendinneng, Richard Holland, Alex. McGibbon, Major H. Mills, Joseph Tiffin, T. M. Thomson, George Cruickshank, J. C. Becket, for St Andrews Society; Sir Francis Hincks, for Irish Protestant Benevolent Society; Nathan Mercer, for St. George's Society

Term of office of above expires third Tuesday of April, 1877.

William Brown, secretary and superintendent.
Mrs. Laughlin, matron.

PROTESTANT INFANTS HOME.

9 Notre Dame st.

Founded 1870. Incorporated 1871.

David Mackay, president; Mrs. Henry Baylis, 1st directress; Mrs. Dr. Scott, 2nd directress; Mrs. Blake, treasurer; Mrs. W. B. Lindsay, secretary.

Advising Committee.—Messrs. Hugh McLennan, George Ferrier, George W. Stephens, O. Wood, E. Atwater, Henry Lyman, Major Mills, H. A. Nelson.

Honorary Members.—Mrs. T. Workman, Mrs. Wm. Robertson, Mrs. F. W. Henshaw, Mrs. John Lovell.

Managers.—Mrs. H. Atwater, Mrs. Dr. Ault, Mrs. H. Baylis, Mrs. D. S. Bigelow, Mrs. W. W. Blake, Mrs. C. Blackman, Mrs. C. Brown, Mrs. P. D. Brown, Mrs. P. Christie, Mrs. C. Campbell, Mrs. Campbell, Mrs. W. H. Clare, Mrs. N. B. Corse, Mrs. G. Eadie, Mrs. G. Ferrier, Mrs. Dr. Godfrey, Mrs. Haldimand, Mrs. Holmes, Mrs. Wm. Hutton, Mrs. L. H. Holton, Mrs. G. Kemp, Mrs. W. B. Lindsay, Mrs. J. Linton, Mrs. J. H. R. Molson, Mrs. A. McMullen, Mrs. H. A. Nelson, Mrs. Dr. Scott, Mrs. Stevenson, Mrs. Geo. Shaw, Mrs. Dr. Wilkes, Mrs. E. S. Watson, Mrs. Wm. Philips.

John Bell, M.A., M.D., physician.

ROMAN CATHOLIC ORPHAN ASYLUM.

745 St. Catherine st. Founded 1832.

Mrs. T. Bouthillier, president; Mrs. John Ostell, vice-president; Mrs. Joseph Bourret, treasurer; Mrs. Maurice Laframboise, secretary; Mrs. Delphine Morin, matron.

PROTESTANT INSTITUTION FOR DEAF MUTES.

Côte St. Antoine road, about 500 yards beyond the Sherbrooke street tollgate.

Chs. Alexander, president; Ths. Cramp, vice-president; F. Mackenzie, secretary-treasurer; W. E. Scott, M.D., physician.

Board of Governors.—Wm. Molson, C. Alexander, Gilbert Scott, A. M. Foster, D. Torrance, T. J. Claxton, Andrew Allan, D. Lorn MacDougall, Ths. Workman, Mrs. Theodore Hart, Peter Redpath, A. Buntin, H. McLennan, F. Mackenzie, J. G. Mackenzie, J. McLennan, Alfred Brown, Mrs. Gordon Mackenzie, Charles Gould, T. M. Thomson.

Board of Managers.—The president, vice-president, secretary-treasurer, A. Allan, Wm. Lunn, A. M. Foster, P. Redpath, J. McClennan, T. J. Claxton, A. Buntin, G. Moffatt, T. Workman, John Torrance, J. A. Matthewson, T. M. Thomson, Mrs. P. Redpath, Mrs. A. Allan, Mrs. J. W. Dawson, Mrs. D. Torrance, Mrs. T. Hart, Mrs. Reekie, Mrs. Brydges, Mrs. Mackenzie, Mrs. J. Molson, Mrs. Cramp, Mrs. Baldwin, Mrs. Major, Mrs. H. Lyman, Mrs. H. A. Nelson, Mrs. J. H. R. Molson, Mrs. Fleet, Mrs. E. K. Green, Mrs. Reddy, Mrs. Holland, Mrs. Dennie, Mrs. C. Alexander, Mrs. T Workman, Mrs. Claxton, Mrs. H. McLennan, Mrs. J. D. Crawford.

Ths. Widd, principal; Mrs. Widd, matron; Miss C. Bulmer, assistant teacher.

Free board and tuition are given to poor deaf-mutes of Protestant parents in the Province of Quebec. Present number of pupils 22. The school re-opens on the first Wednesday in September. The pupils are taught, in addition to a good English education, drawing and water color painting, printing and carpentry. All applications for admission of pupils should be addressed to the Principal at the Institution.

PROTESTANT ORPHAN ASYLUM.

1045 St Catherine st, near Drummond st.

Mrs. E. S. Freer, 1st directress; Mrs. H. Lyman, 2nd directress; Mrs. Tylee, treasurer; Miss Anne McCord, secretary; James Campbell, superintendent; Mrs. James Campbell, matron.

SOCIETE BIENVEILLANTE DE NOTRE DAME DE BONSECOURS.

Founded 1853—Incorporated 1855.

Canon E. Moreau, chaplain; Narcisse Valois, president; Alfred C. Truteau, 1st vice-president; J. O. Paquin, secretary-treasurer.

Board of Directors—Joseph Leblanc, Cléophas Galaise, Jean Bte. Larue, Régis Charland, Joseph Audet, and J. Bte. Sénécal.

Physician, Dr. A. Dagenais.

Office, 84 St Elizabeth st.

SOCIETE MEDICAL DE MONTREAL.

Dr. J. P. Rottot, president; F. X. Perreault, 1st vice-president; A. Dagenais, 2nd vice-president; G. Grenier, secretary-treasurer; J. G. Bibaud, A. T. Brosseau, A. Laramée, A. Meunier, P. E. Plante, committee of management.

SOCIETY OF LADIES OF CHARITY OF ST PATRICK'S CONGREGATION.

Mrs. Vallières de St Réal, honorary president for life; Mrs. M. P. Ryan, president; Mrs. Campion, 1st vice-president; Mrs. Edward Murphy, 2nd vice-president; Mrs. Wm. Brennan, 3rd vice-president; Mrs. P. Ryan, 4th vice-president; Mrs. E. A. Donnelly, secretary; rev. P. Dowd, director; rev. W. Leclair, assistant director of St. Patrick's Asylum, *ex officio* treasurer of the society. Meets every Wednesday at two o'clock.

SOCIETE ST. VINCENT DE PAUL.

Founded 1848.

Council.—R. Bellemare, president; Côme S. Ch rier, Q.C., vice-president; L. A. H. Latour, sec tary; F. X. Lanthier, assistant secretary; J. B. Lar treasurer; together with the presidents a vice-presidents of all the Conferences of the ci Meets second Monday of every month at 7½ p.m.

Conference St Jacques, 1848.—F. X. Tessier, pre dent; F. X. St Charles, and F. David, vice-pre dents.

Conference Notre Dame, 1848.—Alexis Dubor president; Joseph Leblanc and G. Michon, vice-pr sidents.

Conference Ste Marie, 1848.—Cléophas Galai president; Joseph Lorange and B. Sénécal, vice-pr sidents.

Conference St Joseph.—1848.—Napoléon Larivé president; E. Languedoc and Augustin Denis, vic presidents.

Conference St Laurent.—1850.—F. X. Montmarque president; M. T. Deguise and Ls. Lamontagne, vice presidents.

Conference St Pierre, 1852.—Dominique Contant president; L. Monastesse and Octave Filiatrault vice-presidents.

Conference St Antoine, 1853.—Joseph Versailles president; E. Barsalou and André Lapierre, vice-presidents.

Conference St Michel.—Louis Demers, president M. Gauthier and A. Sénécal, vice-presidents.

Conference St Henri, 1859.—F. Charron, president J. Ducharme and L. Lapointe, vice-presidents.

Conference St Jean Baptiste, 1863. — Elzéar Le compte, president; Louis Meunier and E. Girard vice-presidents.

Conference Ste Brigitte, 1868.—Joseph Barette, pre sident; Roch Desjardins and Théophile Geoffrion vice-presidents.

The conferences meet every Sunday at one o'clock.

ST. ANDREW'S HOME.

484 and 486 Dorchester st.

Under the management of a committee named by the St. Andrew's Society, assisted by a committee of ladies. Sir A. T. Galt, K.C.M.G., president; David McKay, 1st vice-president; Col. A. A. Stevenson, 2nd vice-president; James Stewart, treasurer; P. S. Ross, secretary; D. McMaster, assistant-secretary; J. C. Becket, representative governor; D. Morrison, A. N. Shewan, James Yuill, W. Reid, W. F. Mewhort charitable committee

ST. ANTOINE HOSPICE AND INDUSTRIAL ROOMS.

Under the direction of Petites filles de St Joseph 24 sisters, Miss Maria Jeanne Jendreau, superioress 32 Labelle st.

ST. PATRICK'S BENEVOLENT SOCIETY.

B. McNally, president; Charles Shea, 1st vice-president; Michael Foley, second vice-president D. Phelan, treasurer; William Kerr, secretary Patrick Gleason, assistant-secretary; Patrick O'Donohue, collecting treasurer; R. R. Burke, assistant collecting treasurer; John Whitty, grand marshall John Fitzgerald and Patrick Murphy, assistant marshalls.

Meets every Thursday at 8 p.m., cor St Alexander and Craig. Monthly meetings, 1st Thursday in each month, same hour and place.

ST. ANN'S SOCIETY.

Founded 1858.

Bev. J. Hogan, director; Mrs. Peter Donovan president; Mrs. Wm. Brennan, vice-president; Mrs. John Bailey, secretary; Mrs. F. McKenzie, treasurer.

Meets in St. Ann's church, fourth Sunday of every month at 4½ p.m.

INCENT DE PAUL.

Founded 1848.

ellemare, president; Côme S. Cher-
president; L. A. H. Latour, secre-
hier, assistant secretary; J. B. Larue,
ether with the presidents and
of all the Conferences of the city.
onday of every month at 7½ p.m.

Jacques, 1848.—F. X. Tessier, presi
Charles, and F. David, vice-presi

Notre Dame, 1848.—Alexis Dubord,
ph Leblanc and G. Michon, vice-pre

Ste Marie, 1848.—Cléophas Galaise,
ph Lorange and B. Sénécal, vice-pre

St Joseph.—1848.—Napoléon Larivée,
Languedoc and Augustin Denis, vice-

Laurent.—1850.—F. X. Montmarquet,
T. Deguise and Ls. Lamontagne, vice-

St Pierre, 1852.—Dominique Contant,
Monastesse and Octave Filiatrault,
s.

St Antoine, 1853.—Joseph Versailles,
Barsalou and André Lapierre, vice-

St Michel.—Louis Demers, president;
nd A. Sénécal, vice-presidents.

St Henri, 1859.—F. Charron, president;
and L. Lapointe, vice-presidents.

St Jean Baptiste, 1863. — Elzéar Le
dent; Louis Meunier and E. Girard,
s.

Ste Brigitte, 1868.—Joseph Barette, pre
Desjardins and Théophile Geoffrion,
s.
nces meet every Sunday at one o'clock.

W'S HOME.

484 and 486 Dorchester st.

nanagement of a committee named by
w's Society, assisted by a committee o
T. Galt, K.C.M.G., president; David
ce-president; Col. A. A. Stevenson,
dent; James Stewart, treasurer; P. S.
y; D. McMaster, assistant-secretary;
representative governor; D. Morrison
James Yuill, W. Reid, W. F. Mewhort
nmittee

NE HOSPICE AND INDUSTRIAL

irection of Petites filles de St Joseph.
Maria Jeanne Jendreau, superioress.

ICK'S BENEVOLENT SOCIETY.

, president; Charles Shea, 1st vice-
ichael Foley, second vice-president;
reasurer; William Kerr, secretary;
on, assistant-secretary; Patrick O'Do
ng treasurer; R. R. Burke, assistant
surer; John Whitty, grand marshal;
ld and Patrick Murphy, assistant

Thursday at 8 p.m., cor St Alexander
onthly meetings, 1st Thursday in each
our and place.

OCIETY.

Founded 1858.

an, director; Mrs. Peter Donovan
Wm. Brennan, vice-president; Mrs.
ecretary; Mrs. F. McKenzie, treasurer.
nn's church, fourth Sunday of every
n.

UNION-ALLET.

Monseigneur Ignace Bourget, bishop of Montreal, chief protector; Charles Paquet, (Quebec,) president; Alfred Larocque, junior, Knight Pius IX., vice-president; very rev. canon Edm. Moreau, chaplain; rev. P. C. Dufresne, chaplin per interim; J. P. Marion, treasurer; N. Renaud, secretary; A. Piamondon and C. Guilbault, assistant secretaries.

Joseph Champagne, vice-president for Montreal; Geo. Bertrand, vice-president for Quebec; James Barnard, vice-president for Three Rivers; Josua Pineault, vice-president for Rimouski; Ulric Moreau, vice-president for Piopolis; Euclide Richer, vice-president for St Hyacinthe; Damase Ricard, vice-president for Ottawa; Joseph Taillefer, vice-president for St Boniface; Alfred Prendergast, Knight St Gregoire, Gustave A. Drolet, Nap. Hudon, — Beaulieu, Léandre Prévost Nap. Archambault, Arthur Lefebvre, Eugène Varin, Joseph Ed. Masson, councillors.

UNION OF PRAYERS AND GOOD WORKS.

To obtain a happy death and secure a funeral service, the corpse being present, in favor of the members, who depart this life without leaving their relations any means to pay the expenses thereof.

Founded on the 27th August, 1851, by the rev. E. Picard, priest, S.S., director of the association. Composed of 29,879 members in town, and 18,972 out of town.

Approved by His Holiness Pope Pius IX, on the 1st March, 1853.

Dr. R. Trudeau, president; rev. Jos. Toupin, treasurer; L. A. H. Latour, secretary.

Yearly contribution, 25 cents.

UNION ST. JACQUES.

Founded 1863.

Edouard Mercier, president; Honoré Chagnon, 1st vice-president; Misaël Lajoie, 2nd vice-president; Joseph Laflamme, secretary; L. J. Tessier, assistant secretary; Joseph Bourdeau, corresponding secretary; Alphonse Lapierre, treasurer; O. Coursolle, collector; J. B. Auger, assistant collector; Hyacinthe Forget, marshal.

UNION ST. JOSEPH.

Paschal Leclaire, president; C. A. H. Guimond, 1st vice-president; Alfred Narbonne, 2nd vice-president; — Thomas, secretary; L. J. Prudhomme, assistant secretary; I. M. Arcand, corresponding secretary; Moïse Martin, 1st treasurer; J. B. Cardinal, 2nd treasurer; L. Blanchet, 1st collector; F. X. Rousseau, 2nd collector; Ed. Lambert and Zotique Thériault, assistant collectors; Urgèle Perrault and A. Pattenaude, marshalls.

UNION ST. PIERRE.

C. A. H. Guimond, president; R. E. Boivin, 1st vice-president; J. B. Caya, 2nd vice-president; C. D. Theriault, rec. sec.; D. Boudrais, ass. rec. sec.; Charles Lagassé, corresponding secretary; George Renaud, treasurer; O. Coursolles, collector; Isidore Depatie, jun., 1st assistant collector; Philippe Blanchet, 2nd assistant collector; Isidore Depatie, sen., 1st marshal; Joseph Etienne, 2nd marshal; rev. Monjeau, chaplain.

UNITED PROTESTANT WORKING MEN'S BENEFIT SOCIETY.

David Grant, president; F. McCulloch, 1st vice-president; J. Ward, 2nd vice-president; Robt. Lumsden, recording secretary; Samuel Gray, financial secretary; T. J. Telfer, treasurer.

Trustees.—John Phillips, Geo. Acton, Wm. Bowie, Ellis Dixon and Wm. Johnston.

Stewards.—East, Centre and West wards, Geo. Fielders, 146½ Dalhousie st.; St. Ann's ward, (Point St Charles), Wm. Wilson, r 147 Dalhousie st., St Ann's ward, (North,) including Colborne st, Thos. Sonne, 109 Wellington st.; St Ann's ward, (South,) of Colborne st, David Scott, 104 Prince st.: St Antoine ward, Geo. James Lunn, 29 Desrivieres lane; St Antoine ward, north of Mountain st., Wm. Seal, 43 St Antoine st.; St Lawrence ward, Ths. Imrie, 147 St Urbain st.; St Louis ward, John Doyle, 317 St Urbain st.; St James ward, Christian Nillbig, 40 St Louis st.; St Mary's ward, John Porter, 12 Barclay st.

Meets 1st Tuesday of every month in Union hall, Craig st.

Medical Officer.—John T. Finnie, M.D., No. 10 Tecumseth terrace, corner of Bleury and Lagauchetière st.

UNIVERSITY LYING-IN HOSPITAL.

93 St. Urbain st.

Mrs. Molson, first directress; Mrs. Ostell, second directress; Mrs. M. McCulloch, secretary; Mrs. Dr. Macdonnell, treasurer; Mrs. Hannah, matron and midwife; D. McCallum, M.D., professor midwifery, McGill College, physician and accoucheur; the Medical Faculty of McGill College, consulting physicians.

WOMEN'S HOSPITAL OF MONTREAL.

No. 51 St. Antoine Street.

Dr. J. L. Leprohon, and Dr. E. H. Trenholme, attending physicians; Dr. W. H. Hingston, consulting physician.

This institution is now open for the reception and treatment of patients suffering from diseases peculiar to women; also for the reception of accouchement cases.

Private rooms and private medical attendance can be secured on reasonable terms.

For further particulars address, E. H. Trenholme, M. D., secretary, Montreal.

BUILDING.

COMMERCIAL MUTUAL BUILDING SOCIETY

W. H. Kerr, president; Robt. Miller, vice-president; Wm. Turner, secretary-treasurer; J. H. Isaacson, notary; A. C. Hutchison, valuator; Ed. Scott, C. S. Warren and W. F. Mewhort, auditors; W. D. Stroud, John Martin and R. Jellyman, trustees.

Directors.—Robt. Miller, J. H. Timmis, J. H. Menzies, W. D. Stroud, W. H. Kerr, Robert Gittus, D. McCormick, D. J. Rees, W. Samuel, C. B. Carter A. T. Harshaw, John Martin, R. Jellyman, Dec. A., Turner, Allan McFarlane.

MONTREAL BUILDING ASSOCIATION.

Capital, $1,000,000.

H. A. Nelson, president; William Reid, vice-president; T. M. Bryson, John Ostell, E. G. Penny, Thos. Simpson, Thos. F. Miller, directors; W. A. Merry, secretary-treasurer; Hon. J. J. C. Abbott, solicitor; W. F. Lighthall, Notary. Office, 169 St. James st.

MONTREAL CANADIAN BUILDING SOCIETY.

C. Melançon, president; J. Leduc, vice-president; L. Tourville, T. G. Belisle, L. Monat, directors; L. A. Jetté, advocate, secretary and manager; M. Rivet, treasurer; J. T. Hazen, assistant treasurer; J. Simard and L. A. Desrosiers, notaries; La Banque d'Hochelaga and La Banque Jacques Cartier, bankers. Office, 46 St. Vincent st.

MONTREAL MUTUAL BUILDING SOCIETY.

P. P. Martin, president; John Forrester, vice-president; Wm. Turner, J. Findlay and W. S. Walker, trustees; Jos. P. Clarke, John Rollo, Fred. Jones, Jas. McNiece, Geo. D. Reid, Fred. R. Clark and F. P. Currie, directors; L. H. Charbonneau, secretary-treasurer; H. B. Wright, notary; A. C. Hutchison, valuator; W. W. McClellan, Wm. Cross and Wm. Wall, auditors.

PROVIDENT MUTUAL BUILDING SOCIETY.

Duncan McCormick, president; Thomas Patton, vice-president.

Trustees.—J. C. Becket, A. A. Murphy, Henry S. Lomas; William Turner, secretary-treasurer; John Helder Isaacson, notary; Alex. C. Hutchison, surveyor.

Directors.—J. C. Becket, Isaïe Boudreau, Jonathan Findlay, Richard Jellyman, James Leslie, Henry S. Lomas, George W. Lundie, Richard Lynch, Duncan McCormick, Edward McKeown, William L. Maltby, Alex. A. Murphy, Thomas Patton, John Wayne and John Wilson.

J. H. Timmis, William Cross and John B. Hutcheson, auditors; City and District savings bank, bankers.

MONTREAL PERMANENT BUILDING SOCIETY.

Henry Thomas, president; G. H. Frothingham, vice-president; Robert Esdaile, M. H. Gault, Thomas Caverhill, Theodore Hart, W. Frederick Kay, A. W. Ogilvie, directors; Thomas Craig, secretary-treasurer. Office, 164 St. James st.

PROVINCIAL PERMANENT BUILDING SOCIETY.

Sir Hugh Allan, president; W. Workman, vice-president; Andrew Allan, H. A. Nelson, John Swanston, E. K. Greene, directors; George B. Muir, secretary-treasurer; T. W. Ritchie, solicitor; J. S. Hunter, notary; J. W. Hopkins, inspector. Office, 175 St. James st.

CRUELTY TO ANIMALS.

CANADIAN SOCIETY FOR PREVENTION OF CRUELTY TO ANIMALS.

Mechanics hall, St. James st.

Patrons.—The Earl of Dufferin, Sir N. F. Belleau, Sir J. A. Macdonald, K.C.B., hon. P. J. O. Chauveau.

William Workman, president.

Committee.—Hon. Thos. Ryan, A. M. Delisle, W. Sache, Alfred LaRocque, G. W. Weaver, F. P. Pominville, Q.C., Jas. Ferrier, jun., John Crawford, Wm. Rodden, L. A. Boyer, Chas. Alexander, James Hutton, A. C. Hooper, Andrew Allan, A. McGibbon, Alex. Urquhart, Dr. Bernard, R. Moat, J. H. Joseph, Peter Redpath, hon. L. H. Holton, E. A. Prentice, W. Markland Molson, hon. J. J. C. Abbott, G. A. Drummond, E. Carter, Q.C., M.P., H. Bulmer, W. H. Kerr, J. D. Crawford, J. B. Clay, James Johnston and W. Brown.

Executive Committee.—Geo. W. Weaver, W. H. Kerr, Chas. Alexander, A. LaRocque and J. H. Joseph; F. Mackenzie, honorary secretary-treasurer; W. H. Kerr, honorary solicitor; D. McEachran, M.R.C.V.S., honorary veterinary surgeon; Arthur Galey, inspector.

Ladies' Humane Education Committee.—Mrs. Allan, president; Mrs. G. W. Simpson, vice-president; Miss A. McCord, secretary-treasurer; Mrs. Neil McIntosh, Mrs. T. S. Brown, Mrs. Mackenzie, Mrs. Wheeler, Mrs. W. B. Lindsay, Mrs. G. Archibald, committee.

Agents of Society in Country.—C. Hibbard, St. Johns, Q.; J. H. Potter, M.D., Frelighsburg, Q.; C. Blanchard, Danville, Q.; R. W. Sawtell, Woodstock, Ont.

COUNCIL OF ARTS AND MANUFACTURES.

J. Bte. Rolland, president; Richard Smith, vice-president; Dr. G. Leclère, secretary.

Members of Council.—Hons. G. Ouimet and Ls. Archambault, (members *ex-officio*); W. McDougall, M.P., A. A. Stevenson, Joseph Woodley, L. Irénée Boivin, C. A. Dansereau, Thos. White, l'Abbé Oct. Audet, John A. Leclaire, Hyacinthe Beauchemin, Guil. Boivin, Adolphe Lévêque, Henry Bulmer, Hy. Lyman, David McFarlane and H. Currier, Levis.

CABINET DE LECTURE PAROISSAL.

Founded 1867.

Rev. L. Regourd and rev. M. Martineau, directors; Charles Leblanc, Judge J. U. Baudry, R. Bellemare, E. H. Trudel, M.D., committee; G. Ouellet, guardian.

SOCIETY OF CANADIAN ARTISTS.

Instituted 1867. Incorporated 1870.

C. J. Way, president; W. L. Fraser, honorary secretary.

Members.—James Duncan, Allan Edson, O. Jacobi, Wm. Raphael, H. Sandham, J. Weston, Braubach, F. M. B. Smith, N. Bourassa, H. Hassett, L. Lorenz, L. Freret, Montreal; D. Fowl, Amherst Island; J. A. Fraser, Toronto; F. Fort, Toronto; C. S. Millard, Toronto; J. R. Wilkins, Quebec. The above officers and Members of the Society of Canadian Artists form the Council of the Canadian Art Union.

CERCLE CATHOLIQUE.

Oscar Dunn, president; J. T. Hazen, vice-president; F. L. Sarrazin, secretary; F. Vanasse, librarian; X. Valade, treasurer.

INSTITUT DES ARTISANS CANADIENS.

G. Boivin, president; J. M. Valois, 1st vice-president; J. B. Allard, 2nd vice-president; G. H. Dumesnil, corresponding secretary; C. D. Thériault, recording secretary; N. O. Coursolle, assistant recording secretary; C. O. Beauchemin, treasurer; Dominique Boudrias, assistant treasurer; Z. Chapleau, librarian; P. H. Morin, curator.

Executive Committee.—G. Boivin, J. B. Allard, J. M. Valois, G. H. Dumesnil, C. D. Thériault, N. O. Coursolle, Dominique Boudrias, C. O. Beauchemin, P. H. Morin, Z. Chapeleau, E. Lef. de Bellefeuille, P. Letondal, L. W. Tessier and J. Brunet.

GRAND TRUNK RAILWAY LITERARY AND SCIENTIFIC INSTITUTE.

C. J. Brydges, president; J. Hickson, and H. Wallis, vice-presidents; A. Stark, secretary; R. McGlaughlin, chairman of committee; James Fenwick, W. McDougall, J. Ryan, J. Black, J. Ridgedale, T. Beattie, J. Kay, A. Sargent, R. Walton, J. Ogilvie, C. Hanson, committee.

INSTITUT CANADIEN.

111 Notre Dame st.

Reading Room and Library, admission free. L. J. A. Papineau, president; Wm. F. Kay, vice-president; A. E. Forget, secretary; Alfred Brunet, treasurer; P. B. Badeaux, librarian; J. J. Day, Joseph Doutre, Geo. W. Stephens, T. S. Brown and A. Boisseau, board of directors; T. H. Robillard and H. B. Lefleur, auditors.

MECHANICS INSTITUTE.

David Macfarlane, president; J. C. Becket, vice-president; James Wright, corresponding secretary; John Heath, recording secretary; G. Cruikshank, treasurer; W. S. Walker, librarian; John Boyd, cabinet keeper.

General Committee.—A. C. Hutchison, J. Findlay, N. B. Corse, A. A. Stevenson, P. Macquisten, Geo. F. Clapp.

Standing Committee.—Finance—Findlay, Cruikshank, Corse, Irwin. House—Hutchison, Boyd, Corse, Wright, Macquisten. Lecture class—Clapp, Walker, Findlay, Stevenson, Hutchison. Membership—Boyd, Stevenson, Clapp, Wright, Cruikshank. Library—Walker, Findlay, Becket, Irwin, Macquisten.

S. M. Sansum, superintendent.

MEDICO-CHIRURGICAL SOCIETY OF MONTREAL.

W. H. Hingston, M.D., president; John Reddy, M.D., 1st vice-president; Robert Craik, M.D., 2nd vice-president; T. G. Roddick, M.D., secretary-treasurer.

Council.—Drs. F. W. Campbell, G. E. Fenwick and R. T. Godfrey.

NATURAL HISTORY SOCIETY.

Session 1874-75.

A. R. C. Selwyn, F.R.S., F.G.S., president; Sir W. E. Logan, LL.D., F.R.S., Rev. A. De Sola, LL.D., G. Barnston, E. Billings, F.G.S., Principal Dawson, LL.D., F.R.S., His Lordship the Metropolitan, C. Robb, vice-presidents; E. E. Shelton, treasurer; Prof. P. J. Darey, M.A., B.C.L., corresponding secretary; J. F. Whiteaves, F.G.S., &c., scientific curator and recording secretary.

Council.—Dr. B. J. Harrington, D. A. P. Watt, G. L. Marler, professor R. Bell, J. H. Joseph, Dr. J. Baker Edwards, Rev. Canon Baldwin, D. R. McCord and Jas. Ferrier, junior.

Library and Membership Committee.—N. Mercer, W. Muir, Dr. John Bell, G. R. Grant and John B. Goode.

ŒUVRE DES BONS LIVRES.

Founded 1844.

Rev. G. Desmazures, and Rev. Vict. Rousselot, directors; G. Ouellet, guardian. The library consists of 9,000 volumes.

Open every day between 9 and 11 a.m., and 2 and 4 p.m.

MONTREAL SAILORS INSTITUTE.

Rooms, 313 St. Paul st.

Andrew Allan, president; George Moffat and John McLennan, vice-presidents; John Rankin, treasurer, P. S. Ross, secretary.

Committee.—David Torrance, Peter Redpath, Joseph Mackay, J. P. Clark, Charles Alexander, James Johnston, Andrew Robertson, T. J. Claxton, J. C. Becket, James Brown, A. McGibbon, T. S. Brown, J. C. McLaren, John Richie, William Leslie, Wm. Clendinneng, Geo. Stephen, Thos. Robertson, R. C. Adams, R. B. Murray, R. C. Cowan, Chas. Stillwell.

David Linton, superintendent.

SOCIETE HISTORIQUE.

Patron—Hon. P. J. O. Chauveau.

Founded in 1857 by Commander J. Viger.

Abbé H. Verreau, president; Judge J. U. Baudry, vice-president; R. Bellemare, secretary; L. W. Marchand, treasurer; L. A. H. Latour, librarian.

Meets last Wednesday of every month.

NUMISMATIC AND ANTIQUARIAN SOCIETY OF MONTREAL.

Organized 1862—Incorporated under Act of Parliament, 1870.

H. Mott, president; Daniel Rose and major L. A. Latour, vice-presidents; R. W. McLachlan, curator and treasurer; Gerald E. Hart, corresponding secretary.

The society meets at the rooms of the Natural History Society, corner Cathcart and University streets, every 2nd Wednesday in each month, at 8 p.m. Museum open to visitors free on application to the president or secretary for a pass.

UNION CATHOLIQUE.

Rev. P. Lory, director; F. Dubreuil, president; Alphonse Leclaire, 1st vice-president; A. J. Boucher, 2nd vice-president; Joseph Beaudry, secretary; M. Frechon, assistant secretary; Ephrem Cinqmars, treasurer; M. Cordan, librarian; John Jordan, assistant-librarian; U. Piché, A. Rolland, E. L. DeBellefeuille, A. D. Jobin, L. G. Martin, and Napoleon Renaud, councillors.

UNIVERSITY LITERARY SOCIETY.

Meets every Friday evening in the rooms of the Mercantile Library Association, during the Session of McGill University. This Society is composed only of graduates and undergraduates in the various faculties of the University.

J. J. MacLaren, M.A., B.C.L., president; R. C. Fisher, M.A., B.C.L., 1st vice-president; J. S. McLennan, B.A., 2nd vice-president; Geo. E. Jenkins, B.C.L., treasurer; W. Simpson Walker, B.C.L., secretary.

Council.—R. A. Ramsay, M.A., B.C.L.; M. S. Lonergan, B.C.L.; Dr. W. Geo. Beers, A. F. Ritchie, B.A.; S. C. Stevenson, B.A.; C. P. Davidson, M.A., B.C.L.

MUSICAL.

GERMANIA GLEE CLUB.

F. A. Bucher, president; J. G. Strohmayr, vice-president; J. Kruse, secretary and treasurer; G. Brandt, musical director. Meets at 295 Notre Dame st., every Saturday evening at 9 o'clock.

LES ORPHEONISTES DE MONTREAL.

Founded 1864.

François Benoit, director. 30 members.

NATIONAL.

CALEDONIAN SOCIETY OF MONTREAL.

Dr. I. T. Finnie, president; David McGavin, 1st vice-president; John Fulton, 2nd vice-president; David Guthrie, secretary; C. T. Christie, treasurer; David Newton, financial secretary; F. J. Logie, representative to the St. Andrew's Home.

Committee of Management.—David Miller, Wm. Alexander, Wm. Cunningham, Wm. McRobie, John Goudie, James Wright, Andrew Baillie, Thomas Allan, Thomas Watson, James McGregor, H. A. Bain, James Yuill.

Past presidents, Ex officio Members of Committee. Col. Fletcher, Col. A. A. Stevenson, Alex. Murray, Daniel Rose, David Cunningham.

Quarterly meetings held in the Caledonian Hall, 663 Craig st., 2nd Thursday in January, April, July and October.

The hall is open every Saturday night, from seven p.m. till ten o'clock.

GERMAN SOCIETY.

W. C. Munderloh, German consulate, president; M. Lesser and W. Riepert, vice-presidents; L. Gnædinger, treasurer; F. A. Bucher and F. Fischer, secretaries.

Charitable Committee.—Hy. Dreypess, A. Bucher and E. Gnædinger, jr.

Emigration Committee.—F. Fischer, F. A. Bucher and M. Lesser.

Meets first Wednesday in each month at 297 Notre Dame st.

NEW ENGLAND SOCIETY.

E. F. Ames, 1st vice-president; D. T. Irish, 2nd vice-president; A. S. Wood, 3rd vice-president; Dr. J. A. Bazin, 4th vice-president; C. K. Adams, corresponding secretary; E. H. Goff, recording secretary; I. L. Bangs, treasurer; rev. G. H. Wells, chaplain; M. H. Utley, physician.

ST. ANDREW'S SOCIETY.

Sir A. T. Galt, K.C.M.G., president; David MacKay, 1st vice-president; Col. Stevenson, 2nd vice-president; P. S. Ross, secretary; D. McMaster, assistant-secretary; J. Stewart, treasurer; revs. R. M. Thornton and R. Campbell, chaplains; Drs. Wanless, Bell, Finnie and W. F. Campbell, physicians.

Charitable Committee in charge of St. Andrew's Home.—D. Morrisson, A. N. Shewan, W. Reid, W. Yuill and W. F. Mewhort.

Committee of Accounts.—A. Wilson, A. W. Ogilvie, hon. J. Young, A. McGibbon and A. Robertson.

Committee of Instalment.—M. Hutchison and W. McGibbon.

Representative Governor to the House of Refuge.—J. C. Becket.

Ladies Committee.—Mrs. James Johnston, Mrs. D. McDonald, Mrs. J. C. Becket, Mrs. W. Macfarlan, Mrs. David Mackay, Mrs. M. Hutchison, Mrs. rev. J. M. Gibson, Mrs. rev. Gavin Lang, Mrs. rev. R. Campbell, Mrs. rev. Alex. Young, Mrs. rev. R. M. Thornton, Mrs. rev. Dr. Burns, Mrs. J. Green-

shields, Mrs. James Ferrier, Mrs. M. Ramsay, Mrs. James Dakers, Mrs. R. S. Oliver, Mrs. David Brown, Mrs. A. McGibbon, Mrs. Jas. Mavor, Mrs. Chs. Alexander, Mrs. R. Forsyth, Mrs. H. Munro, Mrs. John Watson, Mrs. Jas. Muir, Mrs. John Stirling, Mrs. A. Robertson, Mrs. A. Milloy, Mrs. John Foulds, Mrs. A. Ferguson, Mrs. A. Macfarlane, Mrs. A. W. Ogilvie, Mrs. James Harte, Mrs. Jas. Poet, Mrs. Geo. Graham, Mrs. Peter Redpath, Mrs. James Stewart, Mrs. James Riddell, Mrs. A. M. Shewan, Mrs. W. W. Ogilvie, Mrs. P. Learmont, Mrs. Robert Mackay, Mrs. Neil McIntosh, Mrs. John McDougall, Mrs. Prof. Murray, Mrs. John Ogilvie, Mrs. P. S. Ross.

ST. GEORGE'S SOCIETY.

N. Mercer, president; G. L. Marler, 1st vice-president; F. W. Thomas, 2nd vice-president; W. S. Walker, treasurer; J. V. Morgan, secretary; J. F. Norris, assistant-secretary; very rev. Wm. Bond, dean of Montreal, rev. George Slack, rural dean of Bedford, rev. H. Wilkes, rev. R. W. Norman, rev. C. Chapman, and rev. A. R. Macduff, chaplains; J. M. Drake, M.D., E. H. Trenholme, M.D., G. E. Fenwick, M.D., T. D. Reed, M.D., W. E. Bessey, M.D., G. F. Slack, M.D., and J. R. Smallwood, M.D., physicians.

Directors.—John Bauden, George Stanway, B. Daikers, W. D. Stroud, Charles Reay, John Heath, Fred. Swift and T. R. Johnson.

Auditors.—John Lewis and D. Rees.

ST. JEAN BAPTISTE SOCIETY.

Charles Joseph Coursol, president; Dr. E. U. Trudel, E. F. Archambault, Aug. Laberge and André Lapierre, vice-presidents; Honoré Cotté, general treasurer; R. Bellemare, recording secretary; E. L. de Bellefeuille, corresponding secretary; J. O. Joseph, 1st marshal; Alfred Truteau, J. A. N. Beaudry, L. Thibeault, Guillaume Boivin and Alderic Ouimet, depy. marshals; Dr. Rottot, surgeon; rev. M. Rousselot, chaplain.

ST. PATRICK'S SOCIETY.

Established 6th March, 1856.—Incorporated 1863.

B. Devlin, president; J. McShane, jun., 1st vice-president; P. O'Meara, 2nd vice-president; D. Lyons, treasurer; James Kehoe, corresponding secretary; Samuel Cross, recording secretary; M. Rapple, assistant recording secretary.

Committee of Management.—Terence Gillese, R. P. Burke, John Patton, John Lyons, S. J. Quinn, P. O'Donoghue, M. Tracey, Thomas Quinn, George Murphy, Patrick Rowland, William Sullivan, Michael Mullin, James Kinsella, Denis Coghlan, John Phœnix, George Craven, Thomas Fyfe and H. Mooney.

Charitable Committee.—George Murphy, chairman; Terence Gillese, John Lyons, James Kinsella and Martin Tracey.

Chaplains.—Rev. P. Dowd, and the Irish clergy of St. Patrick's church.

Physician.—Francis Rourk, M.D.

Grand Marshal.—James Neville, jun.

Assistant Marshals.—P. Hushen, W. J. Kearns, P. Connolly and J. Markum.

KNIGHTS OF PYTHIAS, Metropolitan Lodge No. 9.

Bro. Knight C. D. Hanson, chancellor commander; Bro. Knight A. E. Cohen, vice-chancellor; Bro. Knight J. Currie, prelate; Bro. Knight Edward J. Joseph, keeper of the cords and seals; Bro. Knight H. M. Boyd, master of finance; Bro. Knight S. Paxton, master of exchequer; Bro. Knight — Ferguson, master-at-arms; Bro. Knight — Cochenthaler, inner guard; Bro. Knight — Armstrong, outer guard.

Meets first and third Wednesday of each month at 295 Notre Dame st.

ANCIENT ORDER OF FORESTERS, C "Robin Hood," No. 5890.

Bro. R. McGlaughlin, C.R.; Bro. E. M. Birn ham, S.C.R.; Bro. J. Russell, S.W.; Bro. J Dougall, J.W.; Bro. W. Mynott, S.B.; Bro Taylor, J.B.; Bro. R. Woods, secretary; Bro. Gobbitt, treasurer; Bro. T. D. Reed, M.D., surg

Meets in Ebenezer church school room, Dupré

RELIGIOUS.

ASSOCIATION DES DAMES DE CHARITE

Cemetery st. Founded 1867.

Madame N. Valois, president; Madame L Drummond, treasurer; Madame H. Peltier, secre

Meets first Wednesday of every month.

CANADA SUNDAY SCHOOL UNION.

J. W. Dawson, LL.D., principal of McGill U versity, president; hon. J. Ferrier, rev. canon croft, D.D., J. C. Becket, J. A. Matthewson, H. man, S. B. Scott, H. A. Nelson, vice-preside James Court, treasurer; rev. C. Chapman, M.A., responding secretary; Lemuel Cushing, B.C.L., cording secretary; Thomas Muir, depositary.

Committee.—Resident ministers of the Gospel, superintendents of Sabbath schools reporting th selves to the depositary, E. K. Greene, S. J. Lym William Rowan, P. D. Browne, D. Morice, L. Pa A. C. Clark, David McFarlane, R. Irwin, E. F. Ar Theo. Lyman, Thomas Leeming, J. A. Woodwor Thos. Robertson, G. W. Reed, George Rogers, A. Savage, W. Young, E. Judge, rev. S. Massy, H. W son, James Brown, T. R. Johnson, C. S. J. Phill M. H. Brissette, H. J. Mudge, C. R. Black, J. McLaren, rev. Thos. Gales, A. F. Gault, David Fra rev. Jos. Parker, Chs. Cushing, R. W. Coman, J Croll, T. L. Morris, rev. prof. MacVicar and rev. pr Murray.

CATHOLIC YOUNG MEN'S SOCIETY.

Established 1864.

Rev. P. Dowd, spiritual director; P. C. Shanna president; A. Loftus, vice-president; W. Brennan, treasurer; John McNally, secretary; P. Wickham, assistant secretary; Thos. Kirby, libr rian; P. Wall, assistant librarian; W. E. Doran, Warren, M. Polan, D. J. McKeown, M. Battle, L. O'Neill, James O'Brien and T. Carroll, counc

Monthly meeting of the Society takes place on th fourth Sunday of every month, in the sacristy of S Patrick's church, immediately after vespers. Week meeting of the society takes place at 2.30 p.m., every Sunday, in the Chapel of St. Patrick's Orpha Asylum.

Meetings of the Council, for the transaction of bus ness, held in the Society's hall, No. 660 Craig Stree every Tuesday evening, at 8 o'clock precisely.

Librarian in attendance every evening at th library, in the Society's hall, for the delivery of book All communications to be addressed to Drawer P. O. Montreal.

COLONIAL CHURCH AND SCHOOL SOCIETY.

Incorporated by Act of Parliament.

Patron.—Her Most Gracious Majesty the Queen.

Vice-Patrons.—His Grace the Archbishop of Cant bury; His Grace the Archbishop of York.

The Most Rev. the Metropolitan, president.

Corresponding Committee for the Diocese of M treal.—Ven. archdeacon Leach, D.C.L., LL.D rev. canon Bancroft, D.D., LL.D.; ven. Ar deacon Lonsdell, M.A.; rev. canon Anderson; ve rev. the Dean of Montreal, hon. supt.; rev. J. McLeod, M. A.; rev. canon Duvernet, M.A., Ru Dean; rev. canon Ellegood, M.A.; rev. R. Lind M. A.; rev. D. Lindsay; M.A., Rural Dean; ve canon Baldwin, B.A.; rev. J. Carmichael, M.A rev. J. G. Baylis; W. McGinnis; George McG Isaac Coote, A. F. Gault, I. J. Gibb, C. J. Bryd

RDER OF FORESTERS, Cour
od," No. 5890.

laughlin, C.R.; Bro. E. M. Birming
Bro. J. Russell, S.W.; Bro. J. M
.; Bro. W. Mynott, S.B.; Bro. A
Bro. R. Woods, secretary; Bro. W.
urer; Bro. T. D. Reed, M.D., surgeon
enezer church school room, Dupré la

RELIGIOUS.

ON DES DAMES DE CHARITE.

emetery st. Founded 1867.

. Valois, president; Madame Le
reasurer; Madame H. Peltier, secretary
Wednesday of every month.

UNDAY SCHOOL UNION.

son, LL.D., principal of McGill Un
dent; hon. J. Ferrier, rev. canon Bo
J. C. Becket, J. A. Matthewson, H. L
Scott, H. A. Nelson, vice-presidents
, treasurer; rev. C. Chapman, M.A., co
ecretary; Lemuel Cushing, B.C.L., r
etary; Thomas Muir, depositary.
.—Resident ministers of the Gospel, a
nts of Sabbath schools reporting the
depositary, E. K. Greene, S. J. Lyma
wan, P. D. Browne, D. Morice, L. Pa
David McFarlane, R. Irwin, E. F. Am
n, Thomas Leeming, J. A. Woodworth
tson, G. W. Reed, George Rogers, A.
Young, E. Judge, rev. S. Massy, H. W
Brown, T. R. Johnson, C. S. J. Philip
sette, H. J. Mudge, C. R. Black, J.
v. Thos. Gales, A. F. Gault, David Fras
rker, Chs. Cushing, R. W. Coman, J
Morris, rev. prof. MacVicar and rev. pro

YOUNG MEN'S SOCIETY.

Established 1864.

owd, spiritual director; P. C. Shann
A. Loftus, vice-president; W.
easurer; John McNally, secretary; P.
assistant secretary; Thos. Kirby, lib
all, assistant librarian; W. E. Doran,
Polan, D. J. McKeown, M. Battle,
James O'Brien and T. Carroll, counc
meeting of the Society takes place on th
ay of every month, in the sacristy of S
urch, immediately after vespers. Week
the society takes place at 2.30 p.m.,
y, in the Chapel of St. Patrick's Orph

of the Council, for the transaction of bu
n the Society's hall, No. 660 Craig Stre
ay evening, at 8 o'clock precisely.
in attendance every evening at th
e Society's hall, for the delivery of book
nications to be addressed to Drawer
eal.

L CHURCH AND SCHOOL SOCIETY.

orporated by Act of Parliament.

Her Most Gracious Majesty the Queen.
ons.—His Grace the Archbishop of Can
Grace the Archbishop of York.
Rev. the Metropolitan, president.
ding Committee for the Diocese of M
archdeacon Leach, D.C.L., LL.D
Bancroft, D.D., LL.D.; ven. Ar
sdell, M.A.; rev. canon Anderson; ve
an of Montreal, hon. supt.; rev. J.
A.; rev. canon Duvernet, M.A., Ki
canon Ellegood, M.A.; rev. R. Lind
D. Lindsay; M.A., Rural Dean; r
win, B.A.; rev. J. Carmichael, M.
Baylis; W. McGinnis; George Mo
, A. F. Gault, I. J. Gibb, C. J. Bryd

Principal Hicks; treasurer, Geo. Moffatt; secretary and superintendent, rev. J. G. Baylis.
Place of meeting, Stanley street, second Tuesday in every month, at 4.30 o'clock, p.m.

CONFERENCE DE ST. VINCENT DE PAUL.

Elzéar Lecompte, president; Louis Meunier, 1st vice-president; Édouard Gerard, 2nd vice president; Mathias Boivin, secretary; Jos. Laverdure, assistant-secretary; Jérémie Poirier, treasurer.

CONFRERIE DE ST. JOSEPH.

Founded 1867.

Rev. A. Deschamps, du Séminaire de St. Sulpice, director.
Meets first Sunday in every month at 6½ p.m., and following Wednesday at 6 a.m. in St. Joseph church, Cemetery st.

CONGREGATION DES DEMOISELLES DE NOTRE DAME DE LA VICTOIRE, EGLISE DE NOTRE DAME DE PITIE.

Founded 1658, by rev. Marguerite Bourgeois.

Rev. V. Sorin, priest, S.S., director; Miss Hermine Bélanger, superioress; Miss Ann McIntosh, 1st assistant; Miss Lumina Durand, 2nd assistant; Miss Emélie Dufresne, maitresse des approbanistes; Miss Josephine Dorval, treasurer.

CONGREGATION DES FILLES DE L'IMMACULEE CONCEPTION, EGLISE ST. PIERRE.

Founded 1849.

Rev. Father Tortel, director; Miss Adélina Ducharme, superioress; Miss Plamondon, 1st vice-president; Miss Vinet, 2nd vice-president; Miss Vigeant, secretary. Meets every Sunday, at 1½ o'clock p.m.

CONGREGATION DE MARIE IMMACULEE, EGLISE ST. JACQUES.

Founded 1862.

Rev. A. Mercier, director; Clément Daunais, prefect; Patrick Welch, 1st assistant; Médéric Dorval, 2nd assistant; Damase Jobin, secretary; Alfred Laroque, treasurer.

CONGREGATION DES DAMES DE STE. ANNE.

Founded 1859.

Rev. M. Campion, director; Mrs. Houle, president; Mrs. Charles Gareau, vice-president; Mrs. C. S. Rodier, secretary; Mrs. L. Champeau and Mrs. Quinn, assistant secretaries; Mrs. Denis, treasurer; Mrs. Barsalou and Sarault, assistant treasurers.
Meets every Sunday at 3 o'clock p.m., alternately with the congregation of Ste. Vierge, in St. Joseph church, Cemetery st.

CONGREGATION DE LA TRES SAINTE VIERGE MARIE IMMACULEE.

Founded 1859.

Messire V. Sorin, director; Miss H. Dubord, president; Miss S. Belliveau, treasurer.
Meets every Sunday at 3 o'clock p.m., alternately with the Congregation of the ladies of Ste. Anne, in St. Joseph church, Cemetery st.

CONGREGATION DE STE. ANNE, ST. PETER'S CHURCH.

Founded 1850.

Rev. Father Lefebvre, director; Mrs. Joseph Beaudoin, superioress; Mrs. Nar. Martineau, vice-superioress; Mrs. L. Hurteau, 1st assistant superioress; Mrs. Pierre Niquet, 2nd assistant; Mrs. T. O. Labelle, secretary; Mrs. M. Boyce, assistant secretary.
Meets every other Sunday at 1½ o'clock p.m.

CONGREGATION DES HOMMES DE VILLE MARIE.

Founded 1692.

Rev. A. Giband, director; J. B. Larue, prefect; Louis Monette, 1st assistant; Antoine Grenier, 2nd assistant; J. B. Renaud, jun., secretary; Urgele Piché, maitre des approbanistes; Nazaire Villeneuve, treasurer.

CONGREGATION DES HOMMES DU ST CŒUR DE MARIE.

Founded 1862.

Rev. J. Lefebvre, O.M.J., director; F. X. Beaudry, prefect; Hubert Lamarre, 1st assistant; Augustin Martin, 2nd assistant; L. A. Houle, secretary; Ovide Laurin, treasurer; Louis St. Louis, instructor.

CONGREGATION DES JEUNES GENS DE NOTRE DAME DU SACRE CŒUR.

Rev. A. Fournier, director; J. A. Gascon, prefect; J. Miller, 1st assistant; A. Rocheleau, 2nd assistant; Nap. Curle, secretary; N. Tétrault, librarian; Ed. Hurteau, treasurer; C. Galaise, instructor of approbanistes; rev. A. Dupuis, instructor of aspirants.
Meets every Sunday, at 7½ a.m.

FRENCH CANADIAN MISSIONARY SOCIETY.

Rev. Henry Wilkes, D.D., LL.D., president; rev. Wm. Taylor, D.D., hon. James Ferrier, Joseph Mackay, John Dougall, Wm. Lunn, Henry Vennor, vice-presidents; James Court, treasurer; rev. professor McVicar, LL.D., rev. Gavin Lang, rev. C. Chapman, M.A., honorary secretaries; rev. J. T. Pitcher, secretary; for Canada and United States, rev. J. T. Byrne, for Great Britain and Ireland, rev. Thomas Stevenson, general agents; rev. R. F. Burns, D.D., rev. J. M. Gibson, M.A., rev. Geo. Douglas, L.L.D., rev. A. Sutherland, rev. George H. Wells, rev. A. Young, rev. J. Fraser, rev. R. M. Thornton, M.A., rev. prof. John Campbell, rev. prof. Coussirat, rev. John Scrimger, rev. C. H. Brooks, Lt. Col. F. W. Haultain, John Watson, R. Anderson, J. C. Becket, G. Rogers, Laird Paton, W. F. Lighthall, A. Clerk, S. H. May, A. Ferguson, P. D. Browne, James Dougall, John Tees, Warden King, P. S. Ross, Geo. Cruikshanks, John McLennan, Adam Stevenson, Hugh McLennan, Thos. Robertson, Albert B. Savage, J. S. McLachlan, Robert Irwin, W. S. Paterson, E. K. Greene, J. C. Holden, L. E. Rivard, committee.

L'EVECHE DE MONTREAL.

Established 1836.

Right rev. Ignace Bourget, D.D., consecrated July 25th, 1837, Bishop of Telmesse *in partibus*; translated to this See, April 23rd, 1840.
Right rev. P. A. Pinsonneault, Bishop of Birtha *in partibus*.
Right rev. E. C. Fabre, D.D., elected Bishop of Gratianopolis, and coadjutor of Montreal, *cum futura successione*. Very rev. H. Moreau, vicar-general; rev. J. O. Paré, secretary; revs. P. Beblanc, L. T. Plamondon, procurator; E. H. Hicks, G. Lamarche, and E. Moreau, canons; revs. J. Séguin, J. L. Mongeau, E. Demers, P. C. Dufresne and A. Villeneuve, assistant procurators. Corner of Palace and Cemetery sts.

MONTREAL AUXILIARY BIBLE SOCIETY.

Bible house, cor Craig and St. Radegonde sts.

Hon. James Ferrier, senator, president; principal Dawson, LL.D., F.R.S.; John Matthewson, rev. Dr. Taylor, rev. Dr. Wilkes, D.D., LL.D., ven. archdeacon Bond, M.A., LL.D., and Wm. Lunn, vice-presidents; H. Vennor, treasurer; rev. Geo. Cornish, LL.D., corresponding secretary; Alexander Johnson, LL.D., recording secretary.
Committee—Rev. professor McVicar, LL.D., rev. Dr. Bancroft, rev. D. Coussirat, rev. Dr. Burns, rev. J. M. Gibson, rev. G. Douglas, LL.D., rev. Dr. Jenkins, rev. Gavin Lang, rev. M. S. Baldwin, rev. A. B. Chambers, rev. John Potts, rev. A. Young, rev. Robert Campbell, rev. — Scrimger, rev. Thomas Gale, rev. C. Doudiet, rev. R. H. Thornton, rev. E. A. Healy, rev. J. A. McLeod, rev. J. Jones, Wm. Galbraith, rev. John Fraser, rev. Theo. Lafleur, rev. A. Sutherland, rev. — Wilson, Prof. G. C. Murray,

rev. J. T. Pitcher, rev. Chs. Rechenberg, rev. Chs. Chapman, M.A., rev. Wm. Cheetham, rev. Joshua Denovan, rev. Jas. Awd, rev. W. W. Ross, rev. W. T. Whitmarsh, rev. John Armstrong, rev. Wm. Black, rev. J. Sparling, rev. G. H. Wells, rev. O. Fortin, G. W. Reed, E. K. Greene, C. J. Brydges, Hugh McLennan, Fred. Mackenzie, Alex. McPherson, B. Lyman, John McLennan, James Stewart, P. S. Ross, W. Clendinneng, T. Lyman, J. Sinclair, R. Campbell, G. E. Jaques, hon. Judge Day, Sir A. T. Galt, H. Munro, S. B. Scott, G. Rogers, John Torrance, jun., J. A. Mathewson, T. M. Bryson, M. H. Seymour, G. Moffatt, J. Ferrier, jun., A. Robertson, G. Brown, W. F. Lighthall, R. Irwin, David Aikman, Matthew Hutchison, James Croil, J. S. McLachlan, E. V. Moseley, W. O. Buchanan, A. B. Savage, Wm. Ross, George Cruickshanks, Chas. Alexander, George Young, James Lillie, Lemuel Cushing, jun., A. F. Gault, Thomas Craig, J. C. Becket, col. Moffatt, W. Notman, S. Carsley, T. M. Thomson.

MONTREAL BRIGADE GARRISON ARTILLERY NON-COMMISSIONED OFFICERS ASSOCIATION.

Battery sergeant-major Wynne, president; battery sergeant-major Blackhall, vice-president; battery sergeant-major Wardill, secretary; brigade sergeant-major Pendleton, treasurer; sergeants Bracken and Riddell, auditors.

The Association holds meetings on every Tuesday evening, and a regular monthly meeting on the first Tuesday of each month in the reading room of the Association, 75 St James st., third flat.

MONTREAL LADIES BIBLE ASSOCIATION.

Bible house, cor Craig and St. Radegonde sts.

Mrs. J. W. Dawson, president; Mrs. John Leeming, vice-president; Mrs. David Torrance, treasurer; Miss Gordon, secretary; Mrs. S. Hedge, Mrs. N. B. Corse, Mrs. May, Mrs. Atwater, Mrs. Waddell, Mrs. Fleet, Mrs. E. Kay, Miss Macintosh, Miss McDonald, Miss Baylis, Miss Evans, Miss Campbell, Miss Bond, Miss Babcock, Miss Long, Miss McLaughlin, Miss Walklate, Miss Jenkins, Miss Brush, Miss Burns, Miss Bancroft, Miss Gordon, committee.

Bible Woman's Effort—Mrs. Dawson, general superintendent; Mrs. E. S. Freer, Miss Evans, Mrs. Baylis, Mrs. James Rose, Miss Lunn, lady superintendents, Bible women.

Mrs. McAdam, Mrs. Forbes, Miss Smith, Mrs. McDonald.

MONTREAL RELIGIOUS TRACT SOCIETY.

J. A. Matthewson, president; principal Dawson, LL.D., vice-president; W. R. Ross, treasurer; Ernest M. Taylor, secretary; T. Muir, depositary.

Committee—Rev. canon Bancroft, D.D., rev. J. McLeod, ven. dean Bond, rev. Dr. Jenkins, rev. Theo. Lafleur, rev. Dr. Burns, rev. E. Botterel, revs. G. Lang, G. Chapman, W. Cheetham, R. Campbell, J. Fraser, D. H. McVicar, LL.D., G. Douglas, LL.D., J. T. Pitcher, H. Wilkes, D.D., C. Doudiet, R. M. Thornton, D. Coussirat, A. B. Chambers, W. Galbraith, J. Court, Thomas J. Telfer, J. B. Wald, T. Akin, J. Baylis, J. Cooper, J. Dillon, Joseph Richards, W. J. McMaster, Warden King, Robert McCullum, Wm. McDunnough, and David McFarlane.

ŒUVRE DE LA FABRIQUE.

Rev. V. Rousselot, president; R. Bellemare, L. J. Belliveau and R. A. R. Hubert, church wardens; A. Choquet, secretary-treasurer; A. Dubord, assistant secretary-treasurer.

MONTREAL SABBATH SCHOOL ASSOCIATION IN CONNECTION WITH THE CANADA PRESBYTERIAN CHURCH.

Hon. Justice Torrance, president; rev. prof. Campbell, M.A., 1st vice-president; rev. John Scrimger, M.A., 2nd vice-president; William Yuile, treasurer; Hugh Watson, corresponding secretary; Jas. R. Lowden, recording secretary.

Committee—The office-bearers, the superintende and assistant superintendents of the schools of association, and a representative from the teach of each school.

Committee meets on the last Monday evening every month, at 8 p.m. in Knox church.

SEMINARY OF ST SULPICE, 1657.

Very rev. J. A. Baile, superior; rev. J. Arra procurator; rev. B. Granjon, econ.; rev. E. Plea rev. A. Barbarin, rev. J. Aoustin, rev. L. Billio rev. Rousselot, parish priest; rev. F. Daniel, rev. Desmazures, rev. A. Giband, rev. D. Tambareau, re C. Lenoir, rev. J. B. Larue, rev. R. Rousseau, re F. Martineau, rev. V. Sorin, rev. A. Campion, re A. Deschamps.

ST. GEORGE'S YOUNG MEN'S CHRISTIA ASSOCIATION.

Officers.—Very rev. dean Bond, president; rev. J Carmichael, 1st vice-president; W. W. L. Chipma 2nd vice-president; W. Radford, secretary; G. Denison, assistant-secretary; H. L. Putnam, tre urer; J. S. Smith, librarian; J. H. Prescott, assista librarian.

General Committee.—Wm. Hill, E. I. Rexford, S. Denison, A. McNally

Mission Committee.—Wm. Hill, A. McNally, Atkin, W. Radford, H. A. Jackson, H. L. Putna W. G. Welborne, A. K. Moffatt, S. C. Kyte, J. Redfern, R. Warmington, W. W. L. Chipman.

Auditors.—S. C. Kyte and J. W. Mills.

Meets at St George's Church school room eve alternate Thursday evening at eight o'clock.

TRINITY YOUNG MEN'S ASSOCIATION.

Rev. canon Bancroft, D.D., LL.D., presiden rev. O. Fortin, B.A.; Henry Mott, F. P. Ben min, vice-presidents; C. J. Binmore, secretar — Kinnear, treasurer; George Rice, librarian.

Meets in the chapel of Trinity church altern Monday evenings at 8 o'clock.

SYNOD OF THE DIOCESE OF MONTREAL.

The Most Reverend the Lord Bishop of Montre president; rev. J. Empson, B.A., clerical secreta Fred. Mackenzie, lay secretary; James Hutt treasurer; G. Moffatt and M. H. Sanborn, auditors.

Rev. J. Empson, secretary of Executive Comm tee, Synod Hall.

MONTREAL AUXILIARY OF MISSIONA SOCIETY WESLEYAN METHODIST CHUR IN CANADA.

Rev. George Douglas, LL.D., chairman; Jas. F rier, jun., treasurer; J. A. Mathewson, secretary.

WESLEYAN METHODIST SUNDAY SCHO UNION.

Committee.—Rev. George Douglas, LL.D., ch man; J. J. McLaren, B.A., secretary.

MONTREAL YOUNG MEN'S CHRISTI ASSOCIATION.

Corner Craig and St. Radegonde sts., Victoria

T. James Claxton, president; George Young Caldecott, R. G. Brown, Chas. Cushing, vice-p sidents; D. A. Budge, secretary; Thomas Cr treasurer.

Committee.—Jos. Richards, J. Murphy, J. M. Duff, G. E. Jaques, jun., James Baylis, W. Sto H. Watson, A. Sandham, W. J. B. Patterson, C. J. Phillips, E. M. Taylor, W. Drysdale, W. G. Kin D. Bentley, H. J. Doak.

YOUNG MEN'S HEBREW BENEVOLENT SOCIETY.

Jacob G. Ascher, president; L. Silverman, vice-president; Lewis A. Hart, secretary; M. Schwob, treasurer.

Board of Relief.—Rev. Dr. De Sola, Rev. E. M. Myers, Jacob Samuel, Edward J. Joseph and M. Sternberg.

TEMPERANCE.

GRAND LODGE B.A.O., OF GOOD TEMPLARS.

G. W. C. T.—William Neil, Granboro.
G. W. V. T.—Sis. Mrs. W. Neil, Granboro
G. W. Coun.—J. H. Timmis, Montreal.
P. G. W. C. T.—S. J. Thompson, Montreal.
G. W. Sec.—F. D. Lilly, Montreal.
G. W. asst. Sec.—W. Glennon, Montreal.
G. W. Trea.—James Murray, Montreal.
G. W. C.—Joseph Taylor, Granboro.
G. W. M.—Moses Parker, Granboro.
G. W. D. M.—Hugh Cunningham, Granboro.
G. W. F. G.—Sis. M. Y. McPherson, Montreal.
G. W. O. G.—Robert Meldrum, Montreal.
Dist-Deputy.—W. B. Mason.

VICTORIA LODGE, NO. 5.

Meets every Thursday evening in the basement of New Connexion church, Dupré off College st., at 8 o'clock.

DOMINION LODGE, NO. 65.

Meets every Monday evening at Shaftesberry hall, Mountain st., at 8 o'clock.

PRINCE ARTHUR LODGE, NO. 66.

Meets basement of Wesleyan church, Lagauchetière st., every Friday at 8 o'clock.

PRINCE ALBERT LODGE, NO. 74.

Meets every Wednesday in St. Matthew's School room, Point St. Charles, at 8 o'clock.
Bro. J. K. McDonald, City deputy.

PEACE AND HARMONY LODGE, NO. 76.

Meets every Wednesday in French Mission church, Dorchester st. cor Bronsdon lane.

INDEPENDENT ORDER OF GOOD TEMPLARS.

G. W. C. T.—John Ormiston, Gananoque, Ont.
G. W. Sec.—T. W. Casey, Napanee, Ont.

MOUNT ROYAL TEMPLE, NO. 1.

Meets every Monday evening in the Orange hall, St. James st., at 7.30 o'clock.

ROYAL VICTORIA TEMPLE, NO. 3.

Meets every Thursday evening in Temperance hall, No. 6 Bleury st., at 8 o'clock.

HOPE TEMPLE, NO. 15.

Meets every Tuesday evening in the basement of St. Mark's church, at 8 o'clock.

GRAND TRUNK TEMPLE, NO. 45.

Meets every Monday evening, at 385 Wellington st., Point St. Charles, at 8 o'clock.

WINSTANLEY TEMPLE, NO. 76.

Meets every Tuesday evening in the school room St. Jude's church, at 8 o'clock.

SHAFTESBURY TEMPLE, NO. 77.

Meets every Wednesday evening in Caledonia hall, cor. Bleury and Craig sts., at 8 o'clock.

EXCELSIOR DIVISION, No. 100, SONS OF TEMPERANCE.

Meets every Thursday evening, at 459 St. Lawrence.

BRITISH AMERICAN ORDER OF GOOD TEMPLARS.

ST. LAWRENCE LODGE.

Meets every Friday evening in No. 6 Bleury st., at 8 o'clock.

SHAFTSBURY TEMPLE.

Meets every Wednesday evening in Harmony hall, St. François Xavier st., at 8 o'clock.

PERSEVERANCE TENT NO. 1, INDEPENDENT ORDER OF RECHABITES.

Organized May 15th, 1845.

Officers for quarter ending 28 July, 1874.

Shepherd, Bro. R. Perry; P. C. R., Bro. McDonald; C. R., Bro. Phillips; D. R., Bro. E. T. Perry; R. S. Bro. Dr. Reed; F. S., Bro. McCreadie; Treas., Bro. Kelly; Levite, Bro. Tone; O. G., Bro. Alex. McFarlane.

Meets every Tuesday evening at hall, 6 Bleury st., at 8 o'clock.

MONTREAL TEMPERANCE SOCIETY.

Rev. Wm. Taylor, D.D., president; all clergymen in the city who are total abstainers, and Messrs. Jas. Court, John Dougall, D. P. Janes, John S. Hall, Robt. Campbell, J. A. Mathewson, W. J. Patterson, J. C. Becket, E. Atwater, G. W. Weaver, B. Lyman, Chas. Alexander, Henry Vennor, J. Rogers, Ths. S. Brown, Dr. Carpenter, John Ritchie, vice-presidents; Robert Irwin, treasurer; G. A. Sargent, secretary.

Committee—J. Sinclair, Laird Paton, F. E. Grafton, S. B. Scott, A. Sandham, Thos. Akin, Geo. Childs, E. F. Ames, G. Rogers, T. J. Telfer, J. J. Higgins, Geo. Perry, jun., J. Gardner, W. H. Orr, J. A. Woodworth, C. G. Jones, Thos. Robinson, G. W. Reed, W. P. Weir, J. W. Buckingham, W. E. Jordan, J. H. Timmis.

SOCIETE DE TEMPERANCE DU DIOCESE DE MONTREAL.

Founded in 1842.

Mgr. Ignace Bourget, bishop of Montreal, honorary president; very rev. H. Moreau, acting president.

SONS OF TEMPERANCE.

GRAND DIVISION S. of T. of C. E.

Rev. Thomas Gales, G.W.P., Montreal; J. J. Higgins, G.W.A., Côte St. Paul; John S. Hall, G. scribe, Montreal; Wm. Hall, G.T., Quebec; rev. W. Crothers, G., chaplain, Huntingdon; E. A. Fordice, G., counsellor, Adamsville; P. H. Mansfield, G., sentinel; R. Alcombrack, Redford.

Office of grand scribe, 6 Bleury st., residence 54 Courville.

HOWARD DIVISION, No. 1 S. of T.

Meets every Friday evening at 8 o'clock, in their hall, 6 Bleury street.

NEW ERA DIVISION, No. 86 S. of T.

Meets every Saturday evening.

RESCUE DIVISION, No. 91 S. of T.

Meets every Monday evening, at 6 Bleury street.

THISTLE DIVISION, No. 53.

Meets at the school room, Tannery West.

EXCELSIOR DIVISION No. 100.

Meets at St. Lawrence street, above Sherbrooke street.

TEMPERANCE SOCIETY OF ST. JAMES CHURCH.

Rev. A. Mercier, director; Toussaint Labelle, president; Joseph Beaucaire, 1st vice-president; J. Bte. Naud, 2nd vice-president; Octave Levert, secretary; Toussaint Lapierre, treasurer; Léon Veilleux, Jules Bertrand, ministers; J. Bte. Boismenu, marshall.

Meeting first Sunday of every month at 7 p.m.

ST. ANN'S TOTAL ABSTINENCE SOCIETY.

Established Montreal, 1863.

Rev. James Brown, president and director; Wm. Brennan, 1st vice-president; Th. Harding, 2nd vice-president; P. Flannery, secretary; Michael Crowe, treasurer; Patrick Kennedy, grand marshal; Michael Murphy, assistant marshal; John Harding, chairman of Committee.

The Society meets in St Ann's church on the 2nd Sunday of every month, immediately after Vespers, for instructions and devotional purposes and for the enrollment of new members. The Total Abstinence pledge is administered by the Reverend President. There are Ordinary members, "male and female" and Regular Members "males" only in this Society. All communications to be addressed to the Secretary, St Ann's Church, Montreal.

ST. BRIDGET'S TOTAL ABSTINENCE AND BENEFIT SOCIETY.

Rev. J. H. O'Rourke, president and director; T. J. Donovan, 1st vice-president; Patrick Kehoe, 2nd vice-president; Dugald McDonald, corresponding secretary; Charles O'Brien, recording secretary; Patrick McGee, assistant secretary; F. C. Lawlor, librarian; John Hoolahan, treasurer, Michael Murphy, assistant treasurer; John Lunny, assisting collecting treasurer; John O'Brien, grand marshal; Thomas Phalen and John Phalen, assistant marshals.

Meets every Sunday forenoon at 11 o'clock at their rooms, 97 Dorchester st.

ST GEORGE'S CHURCH TEMPERANCE SOCIETY.

As re-organized January 20, 1872.

Rev. James Carmichael, M.A., president; very rev. Wm. Bond, dean of Montreal, vice-president; J. H. Schneider, 2nd vice-president; Wm. Hill, treasurer; G. S. Denison, secretary; W. Radford, assistant secretary.

General Committee.—Rev. J. G. Baylis, P. P. Carpenter, Ph.D., J. G. Savage, J. B. Helliwell, H. A. Jackson, E. W. Mudge, J. B. Stevenson, J. M. Rowe, John Gardener, H. L. Smyth, Geo. R. Prowse, John Thompson, A. A. Murphy, Geo. Scott, Wm. Johnson, Nicholas R. Mudge, J. H. Redfern.

ST PATRICK'S TOTAL ABSTINENCE SOCIETY.

Rev. T. M. Carroll, president and director; A Brogan, 1st vice-president; Jas. Connaughton, 2nd vice-president; Patrick Ross, treasurer; Samuel Cross, secretary.

Executive Committee.—Edw. Murphy, chairman; Wm. Donnelly, Jas. Doyle, F. Callahan, Bernard Emerson, James Dillon, P. Meagher, James McCormick, Wm. McKay, J. R. Wynne, John Kelly, Owen Smith.

Vigilance Committee.—Chs. Moffatt, A. Emerson, Chs. Nolan, James Daly, P. Hammill, J. Cahill, Alex. Lavery, Michael Kelly, P. Stafford.

Michael Sharkey, marshall; John Walsh, assistant marshall.

Members meet second Sunday of each month after vespers, for religious instructions, at which time the pledge is administered.

TRADE.

MONTREAL TYPOGRAPHICAL UNION NO. 97.

John Higgins, president; P. F. Hughes, vice-president; S. G. Dunlop, recording secretary; John Newton, corresponding secretary; Thomas Pettigrew, financial secretary; James Connolly, treasurer.

Board of Directors.—Jos. McCann, chairman, P. Elliott, W. Glennon, W. Higgins, Geo. Birnie.

Honorary Members.—Wm. Workman, Alex. Troup and S. C. Kyte.

Meets first Saturday in every month.

JACQUES CARTIER TYPOGRAPHIC UNION No. 145.

Meets last Saturday of every month in its room the Canadian Institute, No. 111 Notre Dame stre

T. Cornier, president; A. Cote, vice-president Godin, recording secretary; T. Dorion, corresp ing secretary; P. S. Daniel, financial secretary Sabourin, treasurer; Michel Parent, sergean arms; delegates to International Union, Peter Crossby and Pierre Griffard; honorary members E. Desbarats, C. Ovide Perrault, N. Aubin Siméon Marcotte.

SOCIETE CANADIENNE DES MENUISI ET CHARPENTIERS DE MONTREAL.

Pierre Desautels, president; Pierre Giguère, vice-president; Timothé Malouin, 2nd vice-preside J. O. Chabot, recording secretary; Alphonse Thom assistant recording secretary; Isidore Paquette, tr surer; François Lapointe, collecting treasurer; C Lagacée, assistant collecting treasurer; E. Grond 1st marshal; Joseph Prud'homme, 2nd marsh Meets every Friday evening in the room of Union Joseph, St Catherine st.

STEAMERS.

OCEAN.

ALLAN LINE OF STEAMERS.

Hugh & Andrew Allan, agents, corner of Youvil and Common sts.

Carrying passengers and mails to and from Mo treal, Quebec and Liverpool, during the season o open navigation, and to and from Portland an Liverpool during the winter season, by the followin steamers:

	Tons.		Ton
Sardinian	4100	Caspian	30
Polynesian	4100	Austrian	27
Sarmatian	3600	Nestorian	27
Circassian	3400	Moravian	2
Hibernian	3430	Peruvian	2
Nova Scotian	3300	Canadian	2
Scandinavian	3000	Acadian	1
Prussian	3000	Newfoundland	1

GLASGOW LINE.

Hugh & Andrew Allan, agents, corner of Youvil and Common sts.

Carrying passengers and freight to and from Mo treal, Quebec and Glasgow, during the season of na igation, by the following steamers:

Manitoban	3150	North American	1
Phœnician	2800	Corinthian	1
Waldensian	2600	St. Patrick	1

LIVERPOOL, NEW YORK & PHILADELPH STEAMSHIP COMPANY.

Between New York and Liverpool, sailing eve Thursday and Saturday.

Agent for Montreal, Cox & Green, 3 India cha bers, 13 Hospital street.

QUEBEC AND GULF PORT STEAMSHIP CO

Office 303 Commissioners.

O'Grady & Heubach, agents.

RIVER.

BAY OF QUINTE AND RIVER ST. LA RENCE STEAMBOAT COMPANY.

Steamer Picton leaves Canal wharf for Prescot Brockville, Kingston, Picton, Belleville and Trent every Thursday p.m., John F. McCuaig, agent, Canal wharf.

CANADIAN NAVIGATION COMPANY.

Sir Hugh Allan, president; C. F. Gildersleeve, vice-president; Andrew Allan, M. H. Gault, Robt. Anderson, W. F. Kay, E. Brown, directors.

This company consists of the following first-class iron steamers:

Corsican.....Capt. Sinclair.
Spartan.....Capt. Dunlop.
Passport.....Capt. Sherwood.
Algerian.....Capt. Kelley.
Magnet.....Capt. Bailey.
Corinthian.....Capt. Farrell.

Forming a direct line between Montreal, Beauharnois, Cornwall, Prescott, Brockville, Gananoque, Kingston, Cobourg, Port Hope, Darlington, Toronto and Hamilton, direct without transhipment.

Alex. Milloy, agent. Office, 177 St James st.

CANADIAN NAVIGATION COMPANY.

Steamer Bohemian, captain John Rankin, leaves Tuesday and Friday, at 12.30 o'clock, carries passengers and freight to and from Montreal, Dundee, and intermediate ports; John McMartin, agent; Alex. Milloy, secretary. Office, Canal basin.

MERCHANTS & LAKE & RIVER SS. LINE.

Trading between Montreal and Ports on Lake Ontario, Toronto, Hamilton and St Catherines, and Ports on Lakes Erie and Michigan, for Chicago, Milwaukee, Detroit, Cleveland and Toledo, and carrying freight for all stations on the lines of the Great Western, Northern, Toronto, Grey and Bruce and Toronto and Nipissing Railways. This is the strongest and most efficient line on the route. G. E. Jaques & Co., agents, 10 St Nicholas and 85 Common.

HOLCOMB & STEWART'S FREIGHT LINE.

Cor Common & Dalhousie sts.

Steam tug Wren, Elevator Sparrow, and barges.

LAPRAIRIE STEAMER.

Bonsecours wharf, opposite Jacques Cartier sq.

The steamer Laprairie leaves Laprairie and Montreal every day, Sundays excepted.

LONGUEUIL FERRY BOAT.

The Longueuil leaves every hour from 5 a.m. to ½ past 7 p.m., to and from Hochelaga ferry and Longueuil. Beginning with the month of June the boat will make one trip every Wednesday and Saturday evening between 8 and 9 o'clock.

MONTREAL & OTTAWA FORWARDING CO.

Steamers Arctic, Alice, Caroline, Bytown and Louise, and barges. E. Murray, agent; Jas. W. Duncan, secretary and treasurer, office 69 Canal wharf.

OTTAWA & RIDEAU FORWARDING CO.

Tugs—England, M.K.D., Champion, New York, Shicaluna.

Lumber—55 barges, L. H. Hamilton, agent, 60 Common st.

OTTAWA RIVER NAVIGATION CO.

Office, 13 St. Bonaventure st.

R. W. Shepherd, president; Edward Scott, secretary.

Between Montreal and Ottawa and intermediate places, via Lachine Railway, by steamers Prince of Wales and Peerless, day boats, and steamers Princess and Queen Victoria, night boats.

RICHELIEU COMPANY.

Office 228 St Paul and 187 Commissioners.

John Pratt, president; J. B. Lamère, general manager.

Daily Royal Mail line of steamers between Montreal and Quebec. Tri-weekly day line by steamer Canada, and the regular side lines between Montreal and Three Rivers, Sorel, Chambly, Terrebonne, L'Assomption, Yamaska, and other intermediate ports, by steamers Montreal, Quebec, Canada, Berthier, Trois-Rivières, Chambly, Mouche-à-feu, Terrebonne and Sorel, from Richelieu Pier, opposite Jacques Cartier sq.—*See Adv. p.* 661.

THE SINCENNES-McNAUGHTON LINE.

Capital, $300,000.

88 Common cor Nazareth st, Canal basin.

Forwarders from Ottawa and vicinity to Montreal, Sorel, Three Rivers, Quebec, Chambly, Lake Champlain, Troy, Albany, New York, and *vice versa*.

This line is composed of 13 steamers and 40 first class barges, especially adapted for grain and lumber trade.

The steamers are as follows: Vermont, Lincoln, Montreal, Hope, John, Star, Rover, Lorne, Cigne, Victoria, Albert, Champlain and Berthier.

Wm. McNaughton, manager; D. Sincennes, secretary-treasurer. Agents, J. Dupré, Montreal; G. H. Bramley, Sorel; M. McNaughton, Ottawa; J. R. McNaughton, Whitehall.

MUNICIPALITY OF ST. JEAN BAPTISTE VILLAGE.

JOSEPH O. VILLENEUVE, mayor.

COUNCILLORS.

Léandre Fauteux, James Pearson, Maurice Daoust, Cyrille A. Gervais, Joseph Paris, John McCoughan; Adolphe Normandin, secretary-treasurer; office at the market hall.

JUGES DE PAIX DU VILLAGE.

J. O. Villeneuve, ex-officio; Léandre Fauteux Pierre Cérat, Fréderic Tessier, J. A. M. Lapierre.

SCHOOL COMMISSIONERS.

J. O. Villeneuve, chairman; F. Corbeille, Elzéar Lecompte, Luc Boismenu, Joseph Paris.

Instituteurs:—Charles H. Coté, Miss E. Hebert and Alphonsine Martineau.

Dissidient School.—George Bridgeman, chairman; John B. Seybold and Joseph Clearihue; Adolphe Normandin, secretary-treasurer; H. S. McLean, teacher.

BOOK AND JOB PRINTING.

Book Work,
Pamphlets,
Periodicals,
Prices Current,
Prospectuses,
Circulars.

Blank Forms,
Insurance Forms,
Railway Forms,
Legal Forms,
Bills of Lading,
Way Bills,

Receipts,
Catalogues,
Cards,
Funeral Letters,
Hand Bills,
Posting Bills,

AND EVERY DESCRIPTION OF

Plain and Fancy Printing,

Executed with the utmost despatch, and at the

VERY LOWEST PRICES.

BLANK AND ACCOUNT BOOKS,

Ledgers, Journals, Cash and Day Books,

OF THE FOLLOWING, AND ALL OTHER SIZES, MADE TO ORDER:

Imperial,....14½ × 21 inch.	Royal, ...11 × 18 inch.	Demy, ...9½ × 14½ inch
Super Royal, 12 × 18 inch.	Medium,...10½ × 16½ inch.	Foolscap,....7½ × 12½ inch

BOUND IN CALF, (with or without Russia Bands,) VELLUM, OR BASIL.

RULING TO ANY PATTERN REQUIRED.

BOOKS PAGED BY MACHINERY.

Indices Bound with the Books, or furnished loose, as may be required.

Bill Books, Letter Books, Invoice Books, Guard Books, Policy Books, Account Current Books, Sales Books, Contract Books, Bankers' Pass Books, Merchants Memorandum Books, &c., &c., made to order to any desired Pattern.

Country Orders for Printing and Blank Books carefully attended to, and work despatched by the safest and cheapest modes of conveyance.

JOHN LOVELL
BOOK AND JOB PRINTER, AND BLANK BOOK MANUFACTURER.

NTING.

ceipts,
Catalogues,
Cards,
Funeral Letters,
Hand Bills,
Posting Bills,

Printing,

d at the
CES.

NT BOOKS,

d Day Books,

DE TO ORDER:

Demy, ...9½ × 14½ inch
Foolscap,....7½ × 12½ inch

ELLUM, OR BASIL.

N REQUIRED,

IRY.

as may be required.

ooks, Policy Books, Account
rs' Pass Books, Merchants
sired Pattern.

ed to, and work despatched by the
ance.

LOVELL
D BLANK BOOK MANUFACTURER.

POST OFFICE DEPARTMENT,

OTTAWA.

Hon. D. A. MacDonald, Q.C., postmaster general; William H. Griffin, deputy postmaster-general.

Secretary's Branch.

William White, secretary; H. S. Weatherly, William D. LeSueur, Brinsley King, clerks of first class; G. H. Hargrave, R. Sinclair, H. W. Griffin, J. Plunkett, clerks of senior second class; A. Lindsay, W. A. Maingy, John Graham, Sidney Smith, jun., John Leslie, clerks of junior second class; G. R. Cochran, A. W. Throop, P. T. Vankoughnet, J. F. Ruttan, C. B. Brodie, W. L. Blair, third class; James Lemoine, probationary.

Accountant's Branch.

Horatio Asprey Wicksteed, accountant; W. H. Smithson, assistant accountant; P. E. Bucke, clerk of first class; R. Oliver, J. Audette, clerks of supernumerary class; E. H. Benjamin, H. J. Garrett, clerks of senior second class; J. McNab, C. Roger, J. Walsh, clerks of junior second class; G. M. Patrick, R. J. Oliver, D. McCarthy, W. Blanchard, John Hopkirk, C. J. Faulkner, E. A. D. Jones, L. Bianchet, clerks of third class.

Cashier's Branch.

John Ashworth, cashier.

Money Order Branch.

Peter LeSueur, superintendent; C. W. Jenkins, clerk of first class; J. Brophy, E. G. Bennett, clerks of senior second class; J. McDougall, R. J. Shaw, clerks of junior second class; C. J. Higgins, C. Sangster, M. K. Dunlevie, J. F. Wall, clerks of third class.

Savings Bank Branch.

J. Cunningham Stewart, superintendent; D. Matheson, clerk of senior second class; J. R. Smith, clerk of junior second class; A. J. Boswell, E. B. Bell, N. Garland, W. H. Kreps, W. H. Harrington, W. H. Egleson, A. Stewart, W. H. McCuaig, clerk of third class; Peyton Vernon, probationary clerk.

Messengers.—G. Rance, office keeper; M. Bennett, E. Daughtry, J. Bell, messengers.

Postal divisions.

The following are the counties in the several Postal divisions:

Chief Inspector.—Pontiac, Ottawa, Renfrew, Carleton, Russell and district of Nipissing.

Nova Scotia.—The whole of the Province of Nova Scotia.

New Brunswick.—The whole of the Province of New Brunswick

Quebec Division.—Arthabaska, Beauce, Bellechasse, Bonaventure, Champlain, Charlevoix, Chicoutimi, Dorchester, Gaspé, Kamouraska, Levis, L'Islet, Lotbinière, Megantic, Montmagny, Montmorency, Nicolet, Portneuf, Quebec, Richmond, (townships of Kingsey and Shipton only), Rimouski, Saguenay, Temiscouata, Wolf.

Montreal Division.—Argenteuil, Bagot, Beauharnois, Berthier, Brome, Chambly, Chateauguay, Compton, Drummond, Hochelaga, Huntingdon, Iberville, Jacques Cartier, Joliette, Laprairie, L'Assomption, Laval, Maskinongé, Missisquoi, Montcalm, Montreal (city), Napierreville, Richelieu, Richmond, (except townships of Kingsey and Shipton,) Rouville, St Hyacinthe, St Johns, St Maurice, Shefford, Sherbrooke, Sherbrooke (town and two townships) Soulanges, Stanstead, Terrebonne, Two Mountains, Vaudreuil, Verchères, Yamaska.

Kingston Division.—Addington, Dundas, Frontenac, Glengarry, Grenville, Hastings, Lanark, Leeds, Lennox, Northumberland, Peterboro, Prescott, Prince Edward, Stormont.

Toronto Division.—Bruce, Durham, Grey, Halton, Ontario, Peel, Simcoe, Victoria, Waterloo, Wellington, York.

London Division.—Brant, Elgin, Essex, Haldimand, Huron, Kent, Lambton, Lincoln, Middlesex, Norfolk, Oxford, Perth, Welland, Wentworth.

Postal regulations.

Mails are conveyed twice each way every day, except Sunday, over the principal lines of railway in Canada. Over the less important lines of railway they are carried only once each way every day, except Sunday.

Mails are also conveyed once each way every day, except Sunday, over the principal lines of common road; and once, twice, or three times per week over the less important lines of common road.

The postal communication between Ontario and Quebec and the lower Provinces is six times per week each way *via* Quebec, Rivière du Loup and Edmunston, twice per week each way by steamers from Quebec to Pictou, and daily by Railway *via* Bangor, Me., and McAdam Junction, Me.; and once per week per steamer between Portland and Halifax.

The most speedy and direct postal route from Canada to almost every portion of the globe, with the exception of the Continent of America, the Isthmus of Panama, China and Japan and the West India Islands, is by way of England, whence mails for the several British Colonies and Foreign Countries are regularly despatched.

The most speedy and direct postal route from Canada to all parts of the Continent of North America, South Panama, the West Indies, Central and South America, is *via* New York.

The most direct postal route to China and Japan is *via* Detroit and San Francisco.

Mails for England are despatched as follows: By mail Steam Packets sailing from Quebec in summer and Portland in winter every Saturday; and from Halifax, Nova Scotia, every alternate Friday. By Steamer from New York every Wednesday and from Boston every Tuesday.

The following post offices in the Dominion of Canada make up mails direct for certain post offices in the United Kingdom, viz:

Hamilton,	Fredericton,
Toronto,	Sackville,
Kingston,	St John,
Ottawa,	St Stephens,
Montreal,	Chatham,
Quebec,	Dalhousie,
Halifax,	Newcastle,

Mails are exchanged daily with the United States post offices at all the principal frontier points, and closed mails are exchanged daily between the principal cities of the Dominion and New York and Boston.

Montreal exchanges Mails direct with the follow-

ing American Offices: Boston, Buffalo, Burlington, New York, Plattsburg, Portland, Rouse's Point, Rutland and Whitehall.

Mails for Bermuda and Newfoundland are made up at Halifax, Nova Scotia, whence steamers sail once a month to Bermuda and St Thomas, and once a fortnight to Newfoundland.

Rates of Postage Letters.—The rate of postage on *prepaid* Letters between any one place in Canada and other place in Canada, is regulated by weight, irrespective of distance, and is as follows:

On a letter not more than ½ an oz., 3 cents.
more than ½ oz. but not ex. 1 oz., 6 cents.
" 1 " " 1½ " 9 "
" 1½ " " 2 " 12 "
" 2 " " 2½ " 15 "

And so on, 3 cents being charged for every additional ½ oz., or fraction of half ounce.

If the weight be exceeded to the smallest extent, even though the balance be merely turned, the letter becomes liable to an additional rate.

Letters posted in and addressed to any place within the Dominion of Canada, if sent unpaid, are liable to a charge of 5 cents per ½ oz.

In applying the 5 cent unpaid rate to letters passing within the Province posted unpaid or not fully prepaid—it should be observed that a letter passes either as pre-paid at 3 cents per ½ oz., on condition that the whole postage due be fully pre-paid—or at 5 cents per ½ oz. if posted unpaid, or only partly pre-paid—in the atter case the full rate at 5 cents per ½ oz. will be marked, and a deduction made therefrom of the amount which may have been paid—thus on an ounce letter pre-paid 3 cents only—the rate will be 10 cents and crediting the 3 cents paid—7 cents will remain to be charged, and collected on delivery.

The object of the 5 cent unpaid rate is to induce pre-payment, and thereby relieve the Post Office from costs and trouble of account and collection, but this object is equally defeated whether the letter be wholly unpaid, or but partially pre-paid—and therefore the 5 cent rate applies to the whole charge upon the letter in both cases.

The charge on local or drop letters, viz., letters posted at an office in Canada for delivery from that office is one cent for each letter, which *must* be prepaid, or the letter will be sent to the dead letter office for return to the writer.

The charge on letters delivered by letter-carriers in Canada, is two cents for each letter in addition to the ordinary postage.

The rate of postage on letters to Prince Edward Island is 3 cents per ½ oz. if pre-paid, and 5 cents if no pre-paid.

The rate of postage on letters to Newfoundland is 12½ cents per ½ oz., which must be pre-paid.

The rate of postage on letters to British Columbia, Vancouver Island and Manitoba *via* Detroit, U. S., is the same as to any other part of Canada, but all postage must be pre-paid by postage stamp.

The rate of postage on letters between any place in Canada and any place in the United States, is 6 cents per ½ oz. if pre-paid, and 10 cents per ½ oz. if not prepaid.

Upon a letter or packet, of any weight, addressed to the *United States* the *whole* postage or *none at all* should be pre-paid. If anything less than the whole is pre-paid no account is taken of it, and *it is entirely lost to the sender.*

The scale of weight under which the above letters are charged is the same as the scale under which letters passing between places in Canada, are rated.

The single rate of postage on letters between any place in Canada and any place in the United Kingdom, is as follows:

By Canadian Steamer, sailing every Saturday from Quebec in summer and from Portland in winter, and from Halifax fortnightly, 6 cents per ½ ounce.

By steamer, sailing from New York or Boston, 8 cents.

Letters addressed to the United Kingdom, and forwarded by either of the above routes, will be charged according to the following scale:

Letters not over ½ an oz., 1 rate.
Letters more than ½ oz., and not ex. 1 oz., 2 rates.
" " 1 " 1½ oz., 3 rates.

And so on, adding one rate for every additional half ounce or *fraction of a half ounce.*

The postage on all letters posted in Canada for the United Kingdom, and in the United Kingdom for Canada, should be prepaid by postage stamp.

If sent unpaid 3d. sterling will be charged on each letter, on delivery, in addition to the ordinary postage rate.

Letters posted in the United Kingdom, for Canada unless specially addressed "By Canadian Steamer" or "By Cunard Steamer," are despatched in the first mail that is made up—whether for Canadian or Cunard line—after the letter is posted, so that letters intended for the Canadian packets must either be posted on the proper days for the Canadian Packet Mails, or bear the words "By Canadian Mail Steamer" on the address. In like manner letters posted in Canada for the United Kingdom should be addressed "By Canadian Packet" or "via New York." If for the latter route the additional postage 2 cents per half oz. should be added to the ordinary rate of cents.

Two cents will be charged on the delivery of letters which have been forwarded as above by Cunard Steamer, but on which 3d. sterling or 6 cents only per ½ oz. have been pre-paid.

The charge on dead letters, returned to the writers, is five cents on each addition to the postage.

Soldiers' and Seamen's Letters.—Non-commissioned officers, embodied pensioners, seamen and soldiers, and army school-masters of all but first class while they are employed in Her Majesty's Service can send and receive letters at the rate of 2 cents each, under the following regulations:

1. The two cents must be paid by postage stamp at the time the letter is posted.

2. The name of the soldier or sailor, his class or description, and the name of his ship, corps, or detachment to which he belongs, must be specified in the direction of the letter; and in the case of letters *sent* by soldiers or seamen, the officer in command must sign his name and specify his rank, and the name of the ship or regiment, corps or detachment, which he commands. 3. The letter must not exceed ½ an oz. in weight. 4. The letter must refer solely to the private affairs of the soldier or seaman.

All foregoing descriptions must be *fully written* in the address in the following form, the initials of the name of any ships or regiments being insufficient:

SEAMAN.	SOLDIERS.
From A. B.—Seaman of H. M. S. _____ *(Insert direction of Letter.)* C.D., Captain *or other commanding officer.* H. M. S. _____	From A. B.—Sergeant. _____Regt._____ *(Insert direction of Letter.)* C. D.—Colonel, *or other commanding officer.* _____Regt._____
To A. B.—Seaman, H. M. S. _____ *(Direction to be finished.)*	To A. B.—Private, *Serg't or Corp'l.* _____Regt._____ *(Direction to be finished.)*

Letters for soldiers or seamen may be forwarded at the above rate to or through any country requiring the payment of any foreign or transit rate as may be chargeable thereon.

Soldiers' or seamen's letters are not liable to any additional rate on re-direction.

All soldiers' or seamen's letters are conveyed between Canada and the United Kingdom by the Canadian line of steamers

Letters sent by commissioned or warrant officers, midshipmen or masters' mates, engineers, gunners, boatswains or carpenters in the navy, captains, clerks or first class school-masters, or commisioned or warrant officers in the army, are not included in the privilege attached to letters of soldiers and seamen, and are chargeable with the same rates as ordinary letters.

all letters posted in Canada for the
n, and in the United Kingdom for
be prepaid by postage stamp.
3d. sterling will be charged on each
y, in addition to the ordinary postage

in the United Kingdom, for Canada,
addressed "By Canadian Steamer,"
Steamer," are despatched in the first
e up—whether for Canadian or Cu-
the letter is posted, so that letters
he Canadian packets must either be
proper days for the Canadian Packet
he words "By Canadian Mail Stea-
ddress. In like manner letters posted
the United Kingdom should be ad-
anadian Packet" or "via New York."
route the additional postage 2 cents
uld be added to the ordinary rate of 6

ll be charged on the delivery of letters
een forwarded as above by Cunard
n which 3d. sterling or 6 cents only
been pre-paid.
on dead letters, returned to the wri-
nts on each addition to the postage,
l Seamen's Letters.—Non-commission-
bodied pensioners, seamen and sol-
y school-masters of all but first class
e employed in Her Majesty's Service,
receive letters at the rate of 2 cents
he following regulations :
cents must be paid by postage stamp
e letter is posted,
e of the soldier or sailor, his class or
nd the name of his ship, corps, or de-
which he belongs, must be specified in
f the letter ; and in the case of letters
ers or seamen, the officer in command
name and specify his rank, and the
hip or regiment, corps or detachment.
mands. 3. The letter must not ex-
in weight. 4. The letter must refer
private affairs of the soldier or seaman.
g descriptions must be *fully written* in
the following form, the initials of the
hips or regiments being insufficient :

AN.	SOLDIERS.
Seaman of ——— *on of Letter.)*	From A. B.—Sergeant. ———Regt.——— *(Insert direction of Letter.)*
n or other *g officer.* ———	C. D.—Colonel, *or other commanding officer.* ———Regt.———
aman, ——— *be finished.)*	To A. B.—Private, *Sergt or Corp'l.* ———Regt.——— *(Direction to be finished.)*

oldiers or seamen may be forwarded a
e to or through any country requiring
of any foreign or transit rate as may
thereon.
seamen's letters are not liable to any
e on re-direction.
or seamen's letters are conveyed be-
and the United Kingdom by the Cana
eamers
by commissioned or warrant officers,
or masters' mates, engineers, gunners,
carpenters in the navy, captains, clerks,
chool-masters, or commissioned or war-
n the army, are not included in the pr
ed to letters of soldiers and seamen, but
e with the same rates as ordinary let

Soldiers' and seamen's letters posted in Canada without a compliance with the above regulations are liable to full postage. If posted in accordance with the above regulations, but without pre-payment of 2 cents, they are liable to a charge of 2d. sterling on delivery in the United Kingdom.

Soldiers' letters, and those of non-commissioned officers and privates of the Volunteer Militia of Canada when on *active* service posted in and addressed to places in Canada, pass on the above regulations at the reduced rates of 2 cents.

POSTAL CARDS.

1. The front or stamped side of the card is to be used for the address only, there must be nothing else either written or printed upon it.

2. On the other or reverse side, any communication whether of the nature of a letter or otherwise, may be written or printed. Nothing whatever may be attached to the card, nor may it be folded, cut or otherwise altered.

3. There must be no words, marks or designs, written, printed, or otherwise placed on the cards of an obscene, indecent, immoral, libellous or grossly offensive character.

4. No Post Card can be posted a second time.

If a Post Card be posted which infringes any of the above conditions, it is to be forwarded by first post under cover to the Postmaster General.

As respects post marking on the face of the card and cancelling the impressed Stamp, a Post Card is to be treated as a letter.

A Post Card may be Registered under the same Regulations as a Letter, if the Registration charge be prepaid by affixing an ordinary two cent Postage Stamp.

Rates of Postage on Newspapers.—The law declares that for post office purposes a newspaper shall be held to mean a periodical published not less frequently than once in each week, and containing notices of passing events, that is to say, general news.

Although provision is made for forwarding newspapers through the post, it is not compulsory on any one to employ this mode of transmission ; everything except letters may be sent in any other way.

A newspaper to pass at the undermentioned rates is subject to the following restrictions :

1. It must have no cover, or a cover open at both ends.

2. It must not contain any enclosure.

3. It must have no writing or mark thereon but the name and address of the person to whom it is sent, nor anything on the cover except such name and address.

Newspapers which are not posted in accordance with these regulations are not forwarded but are sent to the Dead Letter office and destroyed.

An extra newspaper, or a supplement to a newspaper, is deemed a distinct newspaper, and charged accordingly.

Newspapers published in the Dominion may be sent by post from the office of publication to any place in Canada at the following rates, if paid quarterly in advance, either by the publisher at the post office where the papers are posted, or by the subscriber at the post office where the papers are delivered.

A paper published 6 times per week,	30	cts. per	qr,	
"	3	"	15	"
"	2	"	10	"
"	1	"	5	"

When the above rates are not paid in advance by either the publisher or subscriber, the papers are charged 1 cent each on delivery.

It is not necessary that the commuted rate on newspapers should be paid absolutely on the first day of each quarter. The regulation is intended to be carried out with all due consideration for the convenience of the public, and it will be sufficient if the person desiring to pay the commuted rates declares his intentions and offers the payment when *first calling at the office* within a reasonable time after the commencement of the quarter ; but having made his option to pre-pay the commuted charge, or to pay for his papers as received at 1 cent each, as the case may be, postmasters are not expected to alter their newspaper account to allow of a change until the commencement of the next quarter.

The commuted rate of payment *cannot* be accepted from new subscribers during a quarter for any unexpired period of the quarter.

Newspapers published in Canada, which are not posted from the office of publication, must be prepaid 2 cents each by postage stamps, otherwise they will not be forwarded, but be sent to the Dead Letter office and destroyed. Papers of this class are termed "Transient Newspapers."

Publishers of newspapers in Canada are allowed to enclose in copies of their papers sent to subscribers, subscription accounts and receipts for the same without rendering them liable to any additional postage.

Packets of unbound newspapers published in Canada may be returned by a subscriber to the office of publication at the rate of 2 cents per 8 oz. or fraction of 8 oz., which must be pre-paid.

Transient newspapers addressed to the United States must be pre-paid 2 cents each newspaper by postage stamps, otherwise they will not be forwarded, but be sent to the Dead Letter office and destroyed.

Transient newspapers posted in the United States and addressed to Canada, are liable to 2 cents each on delivery. The stamp *paid* on these papers indicates that the United States postage only has been pre-paid, the Canadian rate of 2 cents remaining to be collected.

American newspapers posted or re-posted in Canada except by news agents to regular subscribers must be pre-paid 2 cents each by stamp, otherwise they will not be forwarded.

The option of paying the commuted rate on newspapers does not apply to papers published in the United States ; papers addressed to regular subscribers must be paid for at the full rate of 1 cent each.

Canadian news agents and booksellers may post American newspapers unpaid, when addressed to *regular subscribers* in the Province ; but such newspapers are chargeable, on delivery, with 1 cent each.

Newspapers posted in Canada and addressed to the United Kingdom must be pre-paid by stamp, 2 cents each newspaper.

It is forbidden by the regulations of the British Post Office to send through the post, *at newspaper rate*, any newspaper bearing more than one address. Persons sending newspapers to the United Kingdom from Canada should be careful to *cut off* the ordinary printed address pasted upon newspaper sent to subscribers in Canada from the office of publication, as any paper having thereon such printed address in addition to that of the party for whom it is intended will be sent to the English Dead Letter office.

When two or more newspapers are enclosed under one cover, postage must be pre-paid by stamp at the rate of 2 cents for each newspaper, or the package will be detained and sent to the Dead Letter office.

Newspapers forwarded by Canadian Steamer are delivered in the United Kingdom without additional charge.

Newspapers forwarded by Steamer from New York or Boston are liable, on delivery, in the United Kingdom, to a charge of one penny each, being the American transit rate.

Newspapers posted in the United Kingdom for Canada should, if forwarded by Canadian Steamer, be pre-paid one penny each, by stamp. They are subject, on delivery, to no additional charge.

If to be forwarded by Cunard Steamer they should be pre-paid two pence each, or they will be kept for the Canadian Packet.

British newspapers re-posted in Canada must be pre-paid 2 cents each by stamp.

British newspapers distributed to regular subscribers by Canadian booksellers or agents, pass free in the same way as if received by the Canadian Steamers.

Canadian newspapers addressed from the office of publication to subscribers in the United States, the United Kingdom, Lower Provinces, &c., may be forwarded on pre-payment of the commuted rate applicable to subscribers within the Province ; but they cannot be forwarded if unpaid. Care should be taken to see that such newspapers are properly stamped at the Post Office where posted "Prepaid by Publisher," as they are in the absence of such stamp liable to be mistaken for unpaid papers, and to be detained accordingly.

Exchange papers passing between publishers in Ca-

nada and between publishers in Canada and publishers in the United States, are carried *free* through the post.

No newspaper, properly so called (except exchanges), whether devoted to education, temperance, agriculture, or to any branch of science, is entitled to exemption from charge.

Newspapers addressed to Newfoundland must be pre-paid 2 cents each by stamp.

No United States newspapers of any kind or description (with the exception of exchange papers) are on any ground entitled to pass through the Canadian mails free of postage.

In cities and towns where newspapers are published, the printers and publishers should send them to the post office put up in a manner to admit of their being readily counted, and, if necessary, withdrawn from their covers for examination. The newspapers for each office also should be made up in strong paper in a separate parcel, which should be plainly addressed.

When the numbers of a newspaper published in Canada, or any other of the British North American Provinces, or in the United States, and issued daily, shall have remained in a post office in Canada uncalled for during two weeks ; of a newspaper issued semi-weekly, or tri-weekly, during the three weeks ; of a newspaper issued weekly during one month; and of a monthly periodical during two months, or when such newspapers and periodicals have been refused to be taken by the party to whom addressed, the postmaster is instructed to notify the respective publishers in the proper form, which is to pass free of postage. If the newspaper or periodical continue to arrive after the notice has been sent, the postmaster is instructed to notify the publisher in the same way a second time, specially calling his attention to the first notice.

To enclose a letter, or any writing, or to make any written marks to serve the purposes of a letter, or to enclose any other thing (except publishers' accounts and receipts, as before mentioned) in a newspaper posted to pass as a newspaper is a misdemeanor. Postmasters are requested at once to transmit all newspapers containing such writing, marks and enclosures, to the Postmaster General.

Periodical Publications.—Periodical publications are publications issued at regular intervals, but less frequently than once per week. An almanac or any work of a like character published at stated periods and containing matter of general interest is deemed to be a periodical.

Periodical publications can be transmitted by post to any part of Canada and the United States at the following rates:

Periodicals passing by Mail in Canada.—The rate on all periodicals, other than newspapers, passing by mail in Canada, save such as may be addressed to or received from the United Kingdom, is 1 *cent per* 4 oz. weight of package containing periodical matter, whether the package contain one or more numbers.

Any fraction of 4 oz. to be charged as a full rate.

Transient periodical matter posted in Canada must in all cases be pre-paid by postage stamps.

The above rate is payable on *delivery* on all periodical matter received from the United States except that Canadian editors may receive exchange periodicals from the United States free of Canadian postage.

Bound volumes of any periodical published in Canada may be forwarded within the Dominion at the rate of 1 *cent* for every 4 oz., if pre-paid by postage stamps.

Canadian Periodicals posted for United Kingdom by Canadian Packet.—Periodicals, printed and published in Canada, may be posted, addressed to any place in the United Kingdom by *Canadian Packet*, on pre-payment by postage stamps of 2 cents each number.

This rate is applicable to all classes of Canadian periodicals posted as above for the United Kingdom.

No periodical of any kind or description can, upon any grounds claim exemption from Canadian postage, except such as are received in the mails from the United Kingdom

Periodicals to pass at above rates must be put up in covers open at both ends or both sides ; and if these regulations are not complied with, or if such pe- dicals are found to contain any writing other t the address, they are liable to full *letter* rate postage

No packet of periodicals can be forwarded thro the post if exceeding the weight of four pounds.

Book post.—British Provinces and United Sta —Books bound or unbound posted in Canada, addressed to any office in Canada, British No America and the United States, are chargeable w a rate of 1 cent per oz., which must be pre-paid postage stamps.

Books addressed to places in Canada can be s through the mails in closed packets at the rate postage applicable to parcels sent by parcel post.

Bound volumes of any periodical or newspaper p lished in Canada, if bound in a form to come wit mailable dimensions, that is to say, not exceedi two feet in length, breadth or thickness nor exce ing 4 lbs. in weight, may be sent from the office publication to any place in Canada at a charge o cent per 4 oz. or fraction of 4 oz. if pre-paid.

Letters, whether sealed or unsealed, or any enc sure found in a book parcel, are liable to be rated unpaid letters, and the packet in which it is enclos becomes liable to an additional rate of 12½ cents a penalty for a breach of the regulations.

Book post.—United Kingdom, France, &c.,—Boo Packets are forwarded by post from Canada to t United Kingdom, and *vice versa*, at the followin rates :—By Mail steamers sailing from Quebec t Portland and Halifax: For each packet weighing no more than 1 oz., 2 cents; exceeding 1 oz. and no exceeding 2 oz., 4 cents; exceeding 2 oz. and not exce ding 4 oz., 6 cents;

Not more than 4 oz.				6 ct
Exceeding 4 oz. and not exceeding	¼ lb			12 "
"	¼ lb	"	12 oz.	18 "
"	12 oz.	"	1 lb	24 "
"	1 lb	"	1¼ "	30 "

And so on, the scale progressing throughout by a single rate for every four ounces.

By Cunard and other steamers sailing from New York, as above: 4 oz. 9 cts.; 8 oz. 17 cts.; 12 oz. 25 cts.; 1 lb. 33 cts.; 1¼ lb. 41 cts.

Book Packets addressed to the United Kingdom may in future be registered upon payment of a registration fee of 8 cents, in addition to the ordinary rate of postage.

Book packets, printed matter, or single newspapers can be forwarded from Canada to France, or *vice versa by Canadian Steamers only*, at the following rates:—

If not exceeding 2 oz. in weight				4 cts.
If exceeding 2 oz. and not exceeding	4 oz.			8 "
"	4 "	"	8 "	16 "
"	8 "	"	12 "	24 "
"	8 "	"	1 lb.	32 "

And so on adding 8 cents for each additional 4 oz. or fraction thereof.

The following conditions must be carefully observed:

1. Every book packet must be either without a cover or in a cover open at both ends or both sides.

2. It must not contain any letter open or sealed, or writing to serve the purpose of a letter, or any sealed enclosure whatever.

3. It must not exceed two feet in length, breadth or width

4. The postage must be pre-paid by stamp

A book packet may contain any number of separate books, publications, works of literature or art, almanacs, maps or prints, photographs, daguerreotypes, when not on glass or in frames containing glass, and any quantity of paper, vellum, or parchment (to the exclusion of letters); and the books, maps, paper, &c., may be either written, printed, or plain, or any mixture of the three, and may be either British, Colonial or foreign.

All legitimate binding, mounting, or covering of the same, or a portion thereof, will be allowed as part of the packet, whether such binding, &c., be loose or attached, as also rollers, in the case of prints and maps, and whatever may be necessary for the safe transmission of literary or artistic matter, or

not complied with, or if such perio-
l to contain any writing other than
ey are liable to full *letter* rates of

periodicals can be forwarded through
eding the weight of four pounds.

British Provinces and United States,
or unbound posted in Canada, and
ny office in Canada, British North
e United States, are chargeable with
t per oz., which must be pre-paid by

ssed to places in Canada can be sent
ails in closed packets at the rate of
ble to parcels sent by parcel post.
es of any periodical or newspaper pub-
da, if bound in a form to come within
nsions, that is to say, not exceeding
gth, breadth or thickness nor exceed-
eight, may be sent from the office of
any place in Canada at a charge of 1
or fraction of 4 oz. if pre-paid.
ether sealed or unsealed, or any enclo-
a book parcel, are liable to be rated as
and the packet in which it is enclosed
to an additional rate of 12½ cents as a
reach of the regulations.

United Kingdom, France, &c.,—Book
rwarded by post from Canada to the
om, and *vice versa*, at the following
ail steamers sailing from Quebec to
Halifax: For each packet weighing not
oz., ¾ cents; exceeding 1 oz. and not
.,4 cents; exceeding 2 oz. and not exceed-
nts;

an 4 oz.		6	cts.
oz. and not exceeding	½ lb	12	"
lb	" 12 oz.	18	"
oz.	" 1 lb	24	"
lb	" 1½ "	30	"

e scale progresssing throughout by a
every four ounces.
and other steamers sailing from New
e: 4 oz. 9 cts.; 8 oz. 17 cts.; 12 oz. 25
ts.; 1¼ lb. 41 cts.
ts addressed to the United Kingdom
be registered upon payment of a regu-
3 cents, in addition to the ordinary rate

ts, printed matter, or single news-
forwarded from Canada to France, or
Canadian Steamers only, at the follow-

ding 2 oz. in weight		4	cts.
g 2 oz. and not exceeding	4 oz.	8	"
4 "	" 8 "	16	"
8 "	" 12 "	24	"
8 "	" 1 lb.	32	"

ing 8 cents for each additional 4 oz. or
of.
ng conditions must be carefully ob-

ok packet must be either without a
over open at both ends or both sides.
ot contain any letter open or sealed, or
e the purpose of a letter, or any sealed
tever.
ot exceed two feet in length, breadth
ge must be pre-paid by stamp
et may contain any number of separate
tions, works of literature or art, alma-
prints, photographs, daguerreotypes,
lass or in frames containing glass, and
f paper, vellum, or parchment (to the
etters); and the books, maps, paper,
ther written, printed, or plain, or any
three, and may be either British, Co-
n.
te binding, mounting, or covering of
portion thereof, will be allowed as
cket, whether such binding, &c., be
ed, as also rollers, in the case of prints
l whatever may be necessary for the
ion of literary or artistic matter, or

whatever generally appertains thereto, and the postage is rated upon the gross weight of the packet.

The name and address of the sender may also be written or printed on the envelope or cover of the packet, in addition to the name and address of the person to whom it may be forwarded.

Book and Newspaper Manuscripts, and Printers Proofs.—In Department Order No. 65, dated 24th Nov., 1863, permission was given for Book-Manuscript, and Printers' Proofs, whether corrected or not, to pass at the printed matter rate of one cent an ounce, and it now appears to be necessary to explain that by Book-Manuscripts was meant the written sheets of any Book intended for publication, and the intention was to encourage literary productions, by affording facilities for Authors to send and receive such matter to and from their Publishers by Post. Printers Proofs are the printed impressions taken by a printer, for correction or examination, of any matter passing through his Press. By Newspaper Manuscript is meant written articles (not including advertisements) intended for insertion in a newspaper or periodical, and addressed to the editor or publisher thereof for insertion. Under former regulations the written marks correcting such proofs rendered them liable to letter postage when sent by mail, and the intention of the Department Order referred to was to relax the rule in favor of such proofs, and allow them when corrected, to retain their character as printed matter, and pass at printed matter rates of charge and under the same general regulations.

Printed Papers, Circulars, Prices Current, Hand Bills, &c.—Printed circulars, prices current, hand bills, and other printed matter of a like character, posted in Canada, and addressed to any place in the Dominion, British North America, or the United States, are chargeable at the rate of 1 cent per oz. (one cent *each* when separately), which must be pre-paid by postage stamps.

The half-yearly School Returns made by School Trustees to Local Superintendents of Schools, may, though the printed form be partly filled up in writing with the names of the pupils and days of attendance, be transmitted by post in Canada at the rate of 1 cent per oz. to be prepaid by stamp.

When not filled up the above forms are printed matter, and liable as such to 1 cent per oz. postage.

Military returns, states and rolls, and policies of insurance, containing written figures and signatures, may be forwarded as printed matter on pre-payment by postage stamps of 1 cent per oz.

Printed circulars are transmitted by post to the United Kingdom under the regulations and charges of Book Post. They must be forwarded, however, open at both ends or both sides. If sent in envelopes, sealed or unsealed, they are liable to letter rates of postage.

Prices current, posted in Canada and addressed to any place in the United Kingdom are liable to a rate of 2 cents each, which must be prepaid by stamp, when sent singly; when, however, sent in packages to one address, they pass at book rates.

Prices current enclosed in envelopes *sealed* or *unsealed* or by the regulations of the Imperial post office liable to letter postage.

Lithographed letters and circulars are allowed to pass through the Post at the same rate as printed circulars; but they must be *wholly* lithographed as if partly written and partly lithographed they become liable to letter postage.

Printed votes and proceedings of the Imperial Parliament and Colonial Legislatures pass to and from the United Kingdom at the ordinary book post charge.

Parcel Post.—Parcels closed at the ends and sides not exceeding 3 lbs. in weight, may be posted at any post office in the Dominion, addressed to any other post office in Canada at the following rates:

For each parcel weighing not more than 8 oz.	12½ cents.
Exceeding 8 oz. and not exceeding 1 lb	.25 "
Exceeding 1 lb. and not exceeding 1½ lbs.	.37½ "

and so on up to the limit of 3 lbs

The following conditions must be carefully observed:—

1. No letter or letters shall be enclosed.
2. The parcel shall not contain any explosive substance, glass, liquids or other matter likely to injure the ordinary contents of the mail.
3. The weight of the parcel shall not exceed 3 lbs., nor the size exceed one foot in length or breadth, or six inches in thickness.
4. The postage must be pre-paid by stamps.
5. The parcel should have the words "By Parcel Post" plainly written on the address. It should be well and strongly put up, and be legibly addressed to the post office address of the intended receiver, the name of the County in which the said office is situated being added.

If the name and address of the sender be written on the parcel, it will, if delivery should fail from any cause, be returned from the Dead Letter office unopened to the sender on payment of an additional rate for the return conveyance.

If the number of stamps affixed to a parcel be insufficient to pre-pay the proper rate, the amount deficient will be rated unpaid, with a fine of 12½ cents in addition.

Parcels may be registered, on pre-payment, by stamps, of five cents in addition to the postage. When registered, the postmaster should give a receipt to the party posting the parcels.

Parcels sent by post may contain books, daguerreotypes, photographs, printers' proofs and copy, military returns, deeds, legal papers, and all transmissions of a like character not being strictly letters.

To enclose a letter or letters, or any writing intended to serve the purpose of a letter, in a parcel intended for the Parcel Post, is a misdemeanor

Should it be assertained that a packet posted for the Parcel Post contains a letter or letters, the stamps it may bear will be cancelled, and the parcel rated as a letter with full unpaid rates.

Parcels cannot be transmitted by post at the above rates to any place beyond the limits of the Dominion of Canada.

The following is an example of the address recommended:

By Parcel Post.
Mr. Thomas Jones,
Paisley,
County of Bruce
Ontario.

Sent by William Smith, Toronto.

Franking and Free Letters.—The following matter is exempt from Canadian Postage:

All letters and other mailable matter adressed to or sent by the Governor General of Canada.

All letters or other mailable matter addressed to or sent by any department of the Government at the seat of Government at Ottawa, under such regulations as may from time to time be made by the Governor General in Council.

All letters and other mailable matter addressed to or sent by the Speaker or Chief Clerk of the Senate: or of the House of Commons or to or by any member of either House at the seat of Government, during any Session of the Parliament; or addressed to any of the members or officers in this section mentioned at the seat of Government as aforesaid, during the ten days next before the meeting of Parliament

All public documents and printed papers sent by the Speaker or Chief Clerk of the Senate or of the House of Commons, to any member of either House, during the recess of Parliament.

All papers printed by order of either House, sent by members of either House, during the recess of Parliament.

Petitions and addresses to either of the Provincial Legislatures of Ontario, Quebec, New Brunswick, Nova Scotia, Manitoba or British Columbia, or to any branch thereof, and votes, proceedings and other papers printed by any such Legislature, or any branch thereof, during any session thereof, provided such petitions and addresses, votes, proceedings and other papers are sent without covers or in covers open at the ends or sides, and contain no letter or written communication to serve the purposes of a letter.

Letters and other mailable matter (except that provided for as above) addressed to or sent by the Provincial Governments or Legislatures of Ontario,

Quebec, New Brunswick, Nova Scotia, Manitoba and British Columbia will be liable to the ordinary rates of postage.

Public documents and printed papers sent under the foregoing clauses, should bear, as part of the address, the *bona fide* superscription of the Speaker, Chief Clerk, or officer specially deputed for this purpose, to act for those functionaries, or of the member sending the same.

All letters and other mailable matter to and from the Postmaster General and the Deputy Postmaster General; and all official communications to and from the Post Office Department, and to and from the Post Office Inspectors are to pass free of Canada postage.

Abating and Refunding Postage.—Postmasters in Canada are allowed to refund postage in the following cases, only:—

Letters originating and for delivery in Canada, charged as weighing more than the actual weight.

Postage incorrectly charged on editors' notices addressed to publishers and editors, and exchange papers, which should legally pass without charge.

All other claims for the return and abatement of postage must be specially referred to the Postmaster General for his decision, with the letter or packet on which the return is claimed.

Undelivered and Dead Letters.—All letters remaining undelivered in the post office on the first of each month, excepting drop letters and such letters as are daily called for, are advertised in a list posted at the office door for the information of the public.

If a newspaper is published in the neighborhood, the Postmaster may be, at the discretion of the Postmaster General, directed to insert this list therein, provided the proprietor will give it insertion at the authorized rate, viz., two cents for three insertions of each name.

Parties applying at an office for advertised letters should always ask for them as such.

Letters and papers after remaining undelivered in an office for two months are sent to the Dead Letter office, as also are all letters refused by the person to whom they are addressed, or letters addressed to persons deceased.

Letters are opened in the Dead Letter office in order that they may, when necessary, be returned to the writers; but no Postmaster is at liberty, under any circumstances, to return a letter to the writer direct. All undelivered correspondence must be sent to the Dead Letter office.

Registration.—By the pre-payment of the following fee, in addition to the ordinary postage, letters and parcels can be registered at the office at which posted:

On letters addressed to any place in Canada or the other British North American Provinces	2 cents.
On letters addressed to any place in the United States	5 "
On letters addressed to any place in the United Kingdom	8 "
On books addressed to any place in the United Kingdom	8 "
On parcels to any part of the Dominion	5 "

The registration fees on letters to British colonies and foreign countries will be found in the British and Foreign Postage tables.

Every letter or parcel containing value should be marked for registration and presented to the Postmaster or his clerk, and a receipt obtained therefore On no account should it be dropped into a letter box.

When letters are registered, both the postage and the registration fee must in all cases be pre-paid by postage stamp.

Books, periodicals, newspapers, circulars, and other printed matter cannot be registered (except books addressed to the United Kingdom) unless prepaid the full letter rates, in addition to the ordinary registration fee.

Registered letters and packets can only be delivered to the parties to whom they are addressed or to their order, and a receipt must be given on delivery of each registered letter in a book kep every postmaster for that purpose.

It should be clearly understood that the post o is not responsible for the safe delivery of a regist letter or parcel. The registration simply make transmission more secure, by rendering it practic to trace it, when passing from one place to ano in Canada, from its receipt to its delivery; and w addressed from any place in Canada to any plac the United States, the United Kingdom, or p abroad, if not to its delivery, at least to the fron or port of despatch.

Postage Stamps.—Every Postmaster is require have on hand a sufficient stock of postage stam and to sell them to the public at ½ cent, 1 cent cents, 3 cents, 6 cents, and 12½ cents each.

The Department has discontinued the supply stamped envelopes.

Under the authority of the Postmaster Gene postage stamps are sold to certain dealers in the pr cipal cities to retail again to the public, but no pers other than a Postmaster, can sell postage stamps u less duly licensed to do so by the Postmaster Gene under a penalty of $40 for each offence.

Pre-payment of letters should in all cases whe practicable, be made by postage stamps.

A mutilated stamp, or a stamp cut in half, is n recognized in pre-payment of postage.

A medallion stamp cannot be accepted in pre-pay ment of postage separate from the envelope of whic it may have formed a part.

No British stamps, or stamps of a foreign country can be received in pre-payment of postage in Canada

In affixing the stamp to the letter, wet slightly th corner of the envelope and the gummed side of th stamp and gently press the stamp until it is firmly fixed. Stamps should be placed on the front or ad dress side of the letter, and on the right hand upper corner.

Letters cannot be pre-paid partly in stamps and partly in money; the postage must be pre-paid either wholly in stamps or wholly in money.

If the stamps affixed to a letter addressed to any place in British North America be not adequate to the proper postage, the letter is rated with an amount equal to the deficiency; the whole postage being calculated at the *unpaid rate, e. g.*, a single letter prepaid 1 cent would be rated 4 cents additional; a double letter pre-paid 5 cents only would be rated 5 cents additional.

Letters addressed to the United States, on which stamps are affixed representing less than the amount of postage to which the letters are liable, are rated with full unpaid postage.

Postage stamps are received at all post offices in payment of postage on unpaid letters delivered therefrom.

Postage Rates on certain Miscellaneous Matter passing within the Province of Canada, or to and from the United States.

1. Packages of seeds, cuttings, bulbs, roots and scions, or grafts, may be posted in Canada for delivery within the Province or to an address within the United States, on pre-payment by postage stamps of a rate of 1 cent per ounce; and when received from the United States addressed to any place in Canada, such packages may be delivered on payment by the person addressed of a like rate.

2. The limit of weight for such packages will be one pound. No communication, whether written or printed, must be enclosed in them; and they must be so put up as to be easy of examination, for the purpose of verifying the alleged contents. If put up in bags the bag must be simply tied at the neck, so as to admit of inspection; and in the case of such package, mailed in Canada, the nature of the contents, such as "*seeds*," "*roots*," *&c.*, as the case may be, must be marked on the package by the sender, as a statement of the claims to pass at the reduced rate above mentioned.

3. Book-manuscript, and printers' proof sheets [whether corrected or not] maps, prints, drawings, engravings, photographs, when not on glass, and sheet music [whether printed or written), may pass in covers open at the ends or sides, and provided that no letter or other communication intended to serve the purpose of a letter, be enclosed therein, on pre-payment, when posted in Canada, by postage stamps of the ordinary printed matter rate of 1 cent per ounce; or upon payment of that rate on delivery of such matter when received in the mails from the United States.

Transmission of patterns of Merchandise and Samples between Canada and the United Kingdom, and certain other countries.

4. Patterns of Merchandise and samples may be forwarded between Canada and the United Kingdom, and Denmark, France, Italy, Belgium, and the German States by the Canadian packet mails, at book-post rates, and subject to the following conditions:

A. The patterns or samples must not be of any intrinsic value; and this rule excludes all articles of a saleable nature, and whatever may have a value of its own, apart from its mere use as a pattern; nor must the quantity of any material or article sent as a pattern or sample be so great that it could have on this ground an intrinsic value.

On this point an explanation in a subsequent Department Order, appears as follows:

B. It has hitherto formed part of the Imperial post office regulation that "*Samples or patterns must not be of intrinsic value,*" but in consequence of the difficulty that has been experienced in determining what is, and what is not, a pattern or sample of merchandise of intrinsic value, this prohibition has been removed.

The modification is a verbal one, and will not alter nor enlarge in any way, the character of the transmission permitted to pass by pattern post.

The special prohibition as to intrinsic value, has, it is understood, been withdrawn, not because the question of value will not still influence a decision as to whether an article offered for transmission by pattern post is a genuine commercial sample (or pattern) or not, but because as a general proviso it could not well be enforced; inasmuch as every article, whether properly a pattern or sample or not, has necessarily more or less of an intrinsic value, and might be held to be amenable to a strict construction of this prohibitory clause in the regulation.

C. The patterns, &c., must be sent in covers open at the ends, so as to be easy of examination. Samples, however, of seeds, drugs, and such like, which cannot be sent in open covers, may be enclosed in bags of linen or other material, simply tied at the neck; or, provided that bags be transparent, they may be entirely closed if they are for delivery within the United Kingdom. Bags, however, entirely closed, even though they be transparent, must not be used for the transmission of seeds to foreign parts.

D. The rule which prohibited the transmission through the post, as patterns, of articles of cutlery, &c., has been resinded; and scissors, knives, razors, forks, steel pens, nails, keys, watch machinery, metal tubing, pieces of metal or ore, and such like articles, are now allowed to be forwarded by the post as samples, provided they be packed and guarded in so secure a manner as to afford complete protection to the contents of the mail bags, and to the persons of the officers of the post office. Such articles, however, must be so packed that they may be easily examined; and it is made a rule that any packet containing such articles which may be found to be insufficiently guarded, shall not be forwarded through the post.

The limits of weight are as follows:

If for Canada	24	oz.
" United Kingdom	24	"
" France	36	"
" Germany	8	"
" Kingdom of Italy	36	"
" Belgium	8	"
" Netherlands	16	"
" Portugal, Azores, and Madeira	16	"
" Denmark	48	"
" Switzerland	48	"

A packet of patterns or samples sent to France or Portugal must not exceed 18 inches in length, or 12 inches in width or depth; a packet to any other place abroad must not exceed 24 inches in length or 12 inches in breadth or depth.

None of the articles named in the rule D. may be sent as patterns or samples to any place abroad, except Germany, Belgium, and the British colonies, and not to these places when addressed "*via* France."

There must be no writing or printing other than the address of the person for whom the packet is intended, the manufacturers or trade mark and number, and the price of the article.

Any infringement of the above regulations will render the packet liable to be treated and charged as a letter.

MONEY ORDERS.

Every money order office in Canada issues money orders on every other money order office in Canada as well as on every money order office in the United Kingdom. Money orders on the United Kingdom payable through Banks may be used for remittances to the continent. Every money order office in the United Kingdom also issues money orders on every money order office in Canada.

Money Orders in Ontario, Quebec, New Brunswick, Nova Scotia and Prince Edward Island.

All the money order Post Offices in Ontario, Quebec, New Brunswick, Nova Scotia and Prince Edward Island are authorized to draw money orders on each other for any sum up to $100, and for as many orders of $100 each, as the applicant may require, upon the following terms, viz.:

On Orders up to $10				5 cents.
"	over $10	and up to	$20.	10 "
"	over $20	"	$40.	20 "
"	over $40	"	$60.	30 "
"	over $60	"	$80.	40 "
"	over $80	"	$100.	50 "

MONEY ORDERS ON THE UNITED KINGDOM.

The money order offices in the Provinces above named also draw upon all the money order offices in England, Ireland and Scotland, and the Channel Islands, for any sum up to £10 sterling, and grant as many orders for £10 sterling each as may be needed to make up the amount to be remitted. The terms are as under:

On Orders up to £2				25 cents.
"	over £2	and up to	£5.	50 "
"	over £5	"	£7.	75 "
"	over £7	"	£10.	$1.00

MONEY ORDERS ON NEWFOUNDLAND.

The money order offices in Ontario, Quebec, New Brunswick, Nova Scotia and Prince Edward Island draw also upon all money order offices in Newfoundland. The orders, like those of the United Kingdom, are made payable in sterling money, and for sums up to £20 sterling. The terms are:

For orders up to £5				25 cents.
"	over £5	and up to	£10.	50 "
"	over £10	"	£15.	75 "
"	over £15	"	£20.	$1.00

No half cents can be introduced into orders.

No money order exceeding $100 in amount can be granted on any office in Canada; but Postmasters are at liberty to grant two or more orders for $100 or for any lesser sum.—They cannot, however, grant two or more orders for sums of or under $10 on the same day to the same applicant in favor of the same payee.

Tables showing the amount of Provincial currency required for money orders issued in Canada upon the United Kingdom, in addition to the commission, and for money orders issued in the United Kingdom upon Canada will be found subjoined.

Applicants for money orders should always use the printed application forms, filling up the blanks with

the particulars of the order required. These forms are supplied gratuitously at all money order offices.

The Christian and surnames in full, and residences, both of the remitter and payee, should be furnished to the issueing postmaster. When married woman is either the remitter or payee, her own Christian name must be given, and not that of her husband, thus—

"Mrs. Mary Smith," not "Mrs. John Smith."

If the remitter or payee be a Peer or a Bishop, his ordinary title is sufficient. If a firm, the usual designation of such firm will suffice, such as "Baring Bros," "Smith & Son," "Jones & Co."

Parties procuring money orders should examine them carefully to see that they are properly filled up and stamped. This caution will appear the more necessary when it is understood that any important defect in these respects will throw difficulties in the way of payment.

Money orders, which in consequence of misapprehension of the name of the remitter or place of payment, have been erroneously made out, can be returned to the postmaster and a correct order given in exchange; a new commission, however, will be charged on the corrected order.

Parties obtaining money orders on Canadian offices can procure re-payment thereof on presentation of the order at the office at which it was issued, signing the receipt at the foot. No order, however, can be re-paid without the authority of the superintendent, unless presented for re-payment on the day on which it is issued. Neither can orders on the United Kingdom be re-paid without his special authority.

When a remitter desires an order on the United Kingdom to be paid through a bank, it is left to his option to give or withhold the name of the payee, or to substitute for the name of the payee any other designation or modification, such as "The Cashier of the Bank of England," "the chief Clerk of the Foreign Office." Such orders must, however, be crossed by the issuing postmaster with the name of the bank through which the order is to be paid.

The issue of money orders on credit, or for cheques not marked "good" by the bank drawn upon, is strictly prohibited.

If a payee is unable to write, he must sign the receipt at the foot of the order, in the presence of the paying postmaster, by making his mark, to be witnessed in writing; as for example

Witness—John Kenny, *Queen Street, Toronto.* — His *Joseph* † *Allen.* Mark

In cases of money orders issued in Canada, postmasters are at liberty to accept the written order of the payee on the order itself in favor of a second person, if through illness or insuperable difficulty the payee is prevented from presenting the order in person. The second person cannot, however, transfer the order to a third but must present it himself.

When a Canadian money order has been lost, either by the remitter or payee, the circumstance must be made known to the superintendent, who, under certain precautions, will issue a duplicate.

Duplicates of sterling orders can only be granted by the paying country. Thus the British post office issues duplicates of orders drawn in Canada on the United Kingdom, and the Canadian Head and Sub-Head Money order offices grant duplicates of orders drawn in the United Kingdom on Canada.

Money orders which are not presented until one full year after their date are considered as lapsed orders, and cannot be paid without the special permission of the superintendent. In all such cases satisfactory reasons should be given explanatory of the delay in the presentation of the order.

The Deputy Postmasters General of Malta and Gibraltar are authorized to issue money orders on the several money order offices in Canada. Money order offices in Canada do not, however, grant money orders on Malta and Gibraltar.

NOTE.—The word "Superintendent" as used in the above regulations means: 1st, The Chief Superintendent at Ottawa; 2pd, the Superintendent at St Jo N.B.; and 3rd, the Superintendent at Halifax, N. each dealing with the matters having respect to section of the Dominion under his charge bef Confederation. In matters of general import Chief Superintendent at Ottawa, is the officer to addressed.

Amount to Currency to be paid in Canada for Mon Orders drawn in Canada on the United Kingdo and for Money Orders drawn in the United Ki dom on Canada, from 1d. Sterling to 5s. Sterling

Stg.		Cy.		Stg.		Cy.		Stg.		Cy.		Stg.		Cy.		Stg.		Cy.	
s.	d.	$	c.	s.	d.	$	c.	s.	d.	$	c.	s.	d.	$	c.	s.	d.	$	c.
0	1	0	02	1	1	0	26	2	1	0	50	3	1	0	75	4	1	0	[illegible]
0	2	0	04	1	2	0	28	2	2	0	52	3	2	0	77	4	2	1	[illegible]
0	3	0	06	1	3	0	30	2	3	0	54	3	3	0	79	4	3	1	[illegible]
0	4	0	08	1	4	0	32	2	4	0	56	3	4	0	81	4	4	1	[illegible]
0	5	0	10	1	5	0	34	2	5	0	58	3	5	0	83	4	5	1	[illegible]
0	6	0	12	1	6	0	36	2	6	0	60	3	6	0	85	4	6	1	[illegible]
0	7	0	14	1	7	0	38	2	7	0	62	3	7	0	87	4	7	1	1
0	8	0	16	1	8	0	40	2	8	0	64	3	8	0	89	4	8	1	1
0	9	0	18	1	9	0	42	2	9	0	66	3	9	0	91	4	9	1	1
0	10	0	20	1	10	0	44	2	10	0	68	3	10	0	93	4	10	1	1
0	11	0	22	1	11	0	46	2	11	0	70	3	11	0	95	4	10	1	1
1	0	0	24	2	00	0	48	3	0	0	73	4	00	0	97				

Amount in Currency to be paid for money Orders drawn in Canada on Money Order Offices in the United Kingdom, fr n 5s. Sterling to £10 Sterling.

In addition to the sum in dollars and cents placed opposite the respective amounts, the following commissions must be paid:—On orders not exceeding £2 sterling, 25 cents; exceeding £2 and not exceeding £5, 50 cents; exceeding £5 and not exceeding £7, 5 cents; exceeding £7 and not exceeding £10, $1.00.

Stg.		Cy.		Stg.		Cy.		Stg.		Cy.		Stg.		Cy.		Stg.		Cy.	
s.	d.	$	c.	s.	d.	$	c.	s.	d.	$	c.	s.	d.	$	c.	s.	d.	$	c.
5	0	1	22	8	0	1	95	11	0	2	69	14	0	3	42	17	0	4	16
5	1	1	24	8	1	1	97	11	1	2	71	14	1	3	44	17	1	4	18
5	2	1	26	8	2	1	99	11	2	2	73	14	2	3	46	17	2	4	20
5	3	1	28	8	3	2	02	11	3	2	75	14	3	3	48	17	3	4	22
5	4	1	30	8	4	2	04	11	4	2	77	14	4	3	50	17	4	4	24
5	5	1	32	8	5	2	06	11	5	2	79	14	5	3	52	17	5	4	26
5	6	1	34	8	6	2	08	11	6	2	81	14	6	3	54	17	6	4	28
5	7	1	36	8	7	2	10	11	7	2	83	14	7	3	56	17	7	4	30
5	8	1	33	8	8	2	12	11	8	2	85	14	8	3	58	17	8	4	32
5	9	1	40	8	9	2	14	11	9	2	87	14	9	3	61	17	9	4	34
5	10	1	43	8	10	2	16	11	10	2	89	14	10	3	63	17	10	4	36
5	11	1	45	8	11	2	18	11	11	2	91	14	11	3	65	17	11	4	38
6	0	1	47	9	0	2	20	12	0	2	93	15	0	3	67	18	0	4	40
6	1	1	49	9	1	2	22	12	1	2	95	15	1	3	69	18	1	4	42
6	2	1	51	9	2	2	24	12	2	2	97	15	2	3	71	18	2	4	44
6	3	1	53	9	3	2	26	12	3	2	99	15	3	3	73	18	3	4	46
6	4	1	55	9	4	2	28	12	4	3	01	15	4	3	75	18	4	4	48
6	5	1	57	9	5	2	30	12	5	3	03	15	5	3	77	18	5	4	50
6	6	1	59	9	6	2	32	12	6	3	06	15	6	3	79	18	6	4	52
6	7	1	61	9	7	2	34	12	7	3	08	15	7	3	81	18	7	4	54
6	8	1	63	9	8	2	36	12	8	3	10	15	8	3	83	18	8	4	56
6	9	1	65	9	9	2	38	12	9	3	12	15	9	3	85	18	9	4	58
6	10	1	67	9	10	2	40	12	10	3	14	15	10	3	87	18	10	4	60
6	11	1	69	9	11	2	42	12	11	3	16	15	11	3	89	18	11	4	62
7	0	1	71	10	0	2	44	13	0	3	18	16	0	3	91	19	0	4	64
7	1	1	73	10	1	2	46	13	1	3	20	16	1	3	93	19	1	4	66
7	2	1	75	10	2	2	48	13	2	3	22	16	2	3	95	19	2	4	68
7	3	1	77	10	3	2	51	13	3	3	24	16	3	3	97	19	3	4	71
7	4	1	79	10	4	2	53	13	4	3	26	16	4	3	99	19	4	4	73
7	5	1	81	10	5	2	55	13	5	3	28	16	5	4	01	19	5	4	75
7	6	1	83	10	6	2	57	13	6	3	30	16	6	4	03	19	6	4	77
7	7	1	85	10	7	2	59	13	7	3	32	16	7	4	05	19	7	4	79
7	8	1	87	10	8	2	61	13	8	3	34	16	8	4	07	19	8	4	81
7	9	1	89	10	9	2	63	13	9	3	36	16	9	4	09	19	9	4	83
7	10	1	91	10	10	2	65	13	10	3	38	16	10	4	11	19	10	4	85
7	11	1	93	10	11	2	67	13	11	3	40	16	11	4	14	19	11	4	87

£1 Sterling	equal to..	$4.89	£6 Sterling	equal to..	$29.34
2 "	"	9.78	7 "	"	34.22
3 "	"	14.67	8 "	"	39.12
4 "	"	19.56	9 "	"	44.00
5 "	"	24.45	10 "	"	48.90

Amount in Currency paid in Canada for Money Orders drawn in the United Kingdom on Canada, from 5s. Stg. to £10 Stg.

Stg.	Cy.	Stg.	Cy.	Stg.	Cy.	Stg.	Cy.	Stg.	Cy.
s. d.	$ c.	s. d.	$ c.	s. d.	$ c.	s. d.	$ c.	s. d.	$ c.
5 0	1 22	8 0	1 95	11 0	2 68	14 0	3 41	17 0	4 14
5 1	1 24	8 1	1 97	11 1	2 70	14 1	3 43	17 1	4 16
5 2	1 26	8 2	1 99	11 2	2 72	14 2	3 45	17 2	4 18
5 3	1 28	8 3	2 01	11 3	2 74	14 3	3 47	17 3	4 20
5 4	1 30	8 4	2 03	11 4	2 76	14 4	3 49	17 4	4 22
5 5	1 32	8 5	2 05	11 5	2 78	14 5	3 51	17 5	4 24
5 6	1 34	8 6	2 07	11 6	2 80	14 6	3 53	17 6	4 26
5 7	1 36	8 7	2 09	11 7	2 82	14 7	3 55	17 7	4 28
5 8	1 38	8 8	2 11	11 8	2 84	14 8	3 57	17 8	4 30
5 9	1 40	8 9	2 13	11 9	2 86	14 9	3 59	17 9	4 32
5 10	1 42	8 10	2 15	11 10	2 88	14 10	3 61	17 10	4 34
5 11	1 44	8 11	2 17	11 11	2 90	14 11	3 63	17 11	4 36
6 0	1 46	9 0	2 19	12 0	2 92	15 0	3 65	18 0	4 38
6 1	1 48	9 1	2 21	12 1	2 94	15 1	3 67	18 1	4 40
6 2	1 50	9 2	2 23	12 2	2 96	15 2	3 69	18 2	4 42
6 3	1 52	9 3	2 25	12 3	2 98	15 3	3 71	18 3	4 44
6 4	1 54	9 4	2 27	12 4	3 00	15 4	3 73	18 4	4 46
6 5	1 56	9 5	2 29	12 5	3 02	15 5	3 75	18 5	4 48
6 6	1 58	9 6	2 31	12 6	3 04	15 6	3 77	18 6	4 50
6 7	1 60	9 7	2 33	12 7	3 06	15 7	3 79	18 7	4 52
6 8	1 62	9 8	2 35	12 8	3 08	15 8	3 81	18 8	4 54
6 9	1 64	9 9	2 37	12 9	3 10	15 9	3 83	18 9	4 56
6 10	1 66	9 10	2 39	12 10	3 12	15 10	3 85	18 10	4 58
6 11	1 68	9 11	2 41	12 11	3 14	15 11	3 87	18 11	4 60
7 0	1 70	10 0	2 43	13 0	3 16	16 0	3 89	19 0	4 62
7 1	1 72	10 1	2 45	13 1	3 18	16 1	3 91	19 1	4 64
7 2	1 74	10 2	2 47	13 2	3 20	16 2	3 93	19 2	4 66
7 3	1 76	10 3	2 49	13 3	3 22	16 3	3 95	19 3	4 68
7 4	1 78	10 4	2 51	13 4	3 24	16 4	3 97	19 4	4 70
7 5	1 80	10 5	2 53	13 5	3 26	16 5	3 99	19 5	4 72
7 6	1 82	10 6	2 55	13 6	3 28	16 6	4 01	19 6	4 74
7 7	1 84	10 7	2 57	13 7	3 30	16 7	4 03	19 7	4 76
7 8	1 87	10 8	2 60	13 8	3 33	16 8	4 06	19 8	4 79
7 9	1 89	10 9	2 62	13 9	3 35	16 9	4 08	19 9	4 81
7 10	1 91	10 10	2 64	13 10	3 37	16 10	4 10	19 10	4 83
7 11	1 93	10 11	2 66	13 11	3 39	16 11	4 11	19 11	4 85

£1 Sterling	equal to..	$4.87	£6 Sterling	equal to.	$29.20
2 "	"	9.73	7 "	"	34.06
3 "	"	14.60	8 "	"	38.96
4 "	"	19.47	9 "	"	43.80
5 "	"	24.33	10 "	"	48.66

DEAD LETTERS.

A letter delivered to the wrong person in consequence of his name being the same as that of the person for whom the letter really intended, should be at once returned to the postmaster from whom received, the party writing on the cover "opened by me through mistake," and signing his name thereto.

Letters posted without any direction, or addressed so imperfectly that they cannot be forwarded to their intended destinations, and also unpaid or insufficiently paid letters addressed to countries to which letters cannot be sent without the postage is pre-paid are returned to the writers through the Dead Letter office.

No information can be given respecting letters which pass through a post office except to the person to whom they are addressed.

Parties desiring their letters and papers to be re-directed should send an intimation to that effect, in writing, to the postmaster of the office from which letters and papers are to be directed.

Postmasters are allowed to re-direct letters to the known places of residence of the parties to whom they are addressed, after allowing a reasonable time to elapse without their being called for.

Letters and papers are not subject to any additional charge when re-directed from one post office in Canada to another post office in Canada.

Postmasters are instructed not to receive any letter or packet which there is good reason to believe contains glass or anything likely to injure the contents of the mail bag or the person of any officer of the post office.

The transmission of indecent photographs, or prints and immoral books, papers or publications through the Post is strictly prohibited, and all packets containing such articles should be stopped and sent to the Postmaster-General.

A postmaster is not legally bound to furnish change; but may require that the exact amount of postage on any letter or packet be tendered to him in current coin, or in Canada postage stamps.

Postmasters and their assistants in the above matter as well as in all their official intercourse with the public, are expected to afford every accommodation, and to treat every person having business at their offices with the utmost courtesy.

Letters cannot be delivered at any intermediate office *en route*, but must be conveyed to the office to which they are addressed.

N.B.—The Currency amount to be added for any broken sum between the pounds Sterling, viz., from £1 to £5, will of course be taken from the scale above. Thus for an Order of £3 18s. 11d. Sterling: £3 is $14 60; and, for 18s. 11d. $4.60, which will give the ull value of the Order, viz., $19.20.

BILL STAMPS.

Bill Stamps.—Are distributed for sale very generally throughout the Post Offices in the Province: these stamps are of various values from 1 cent upwards. Bill stamps cannot be used in pre-payment of postage.

Law Stams.—Are also for sale at the principal Post Offices in Lower Canada.

General Regulations.—Postmasters and certain other officers of the department are exempt from serving on juries or inquests. This exemption applies to mail carriers, but not to assistants appointed and paid by postmasters.

Postmasters are not authorized to give credit for postage, if they do so it is entirely at their own risk.

A letter once posted becomes the property of the person to whom it is addressed, and must be forwarded according to its direction. On no application, however urgent, can it be delivered back to the writer, or to any other person.

A letter addressed to a firm may be delivered to any member of the firm. If addressed to several persons it may be delivered to any one of them.

TABLE No. 1.

Rates of Postage on letters within the Dominion of Canada, (including Provinces of Ontario, Quebec, New Brunswick, Nova Scotia, Manitoba British Columbia) and between Canada and Prince Edward's Island.

	POSTED. PREPAID.	POST UNP.
On a letter weighing not more than ½ an oz.	3 Cents.	5 Ce
On a letter weighing more than ½ an oz. but not more than 1 oz.	6 "	10 "
On a letter weighing more than 1 oz., but not more than 1½ oz.	9 "	15 "
On a letter weighing more than 1½ oz., but not more than 2 oz.	12 "	20 "
On a letter weighing more than 2 oz., but not more than 2½ oz.	15 "	25 "

and so on, 3 cents or 5 cents, (according as the letter is paid or unpaid,) being charged for every additional ½ or fraction of a ½ oz.

Letters addressed as above which are only partially prepaid, are to be rated as if *wholly* prepa credit being given, however, for the amount prepaid thereon. Thus, if a letter weighing more th ½ an oz. but less than 1 oz. and liable to two rates (equal to 10 cents) is prepaid only 3 cents, it subject to a further charge of 7 cents.

The charge on local or drop letters is one cent for each letter, which must be prepaid by stam

The charge for the Registration of a letter is 2 cents to be prepaid by stamp.

CANADA AND NEWFOUNDLAND.

Letters for Newfoundland are charged at the rate of six cents per half ounce, and must in a cases be *prepaid*.

The Registration fee to Newfoundland is the same as to places within the Dominion, viz.: cents.

TABLE No. 2.

BRITISH AND FOREIGN POSTAGE TABLE. (VIA ENGLAND.)

Table shewing the amount of Postage, to be collected in the Dominion of Canada, upo Letters, Newspapers, and Book Packets, forwarded by Canadian Mail Steamers, to the United Kingdom, and, through the United Kingdom, to the undermen tioned Colonies and Foreign Countries.

COUNTRIES, &c.	FOR A LETTER. Not exceeding ½ oz.	Above ½ oz. and not exceeding ¾ oz.	Above ¾ oz. and not exceeding 1 oz.	For every additional ½ oz.	For every additional ½ oz.	For each newspaper.	FOR A BOOK PACKET. Not exceeding 2 ozs.	2 ozs. to 4 ozs.	4 ozs. to 8 ozs.	8 ozs. to 12 ozs.	12 ozs. to 1 lb.	For every additional 4 ozs.
	$ c.	$ c.	$ c.	$ c.	$ c.		$ c.	$ c.	$ c.	$ c.	$ c.	$ c.
*Aden	0 22	0 22	0 44	.....	0 22	6 cents.	0 10	0 12	0 24	0 36	0 48	0 13
Africa, W. Coast of.. *n r*	0 16	0 16	0 32	.....	0 16	4 cents.	0 8	0 10	0 20	0 30	0 40	0 10
a Algeria	0 10	0 16	0 26	0 06	0 4	Book rate.	0 6	0 12	0 24	0 36	0 48	0 12
Ascension *n r*	0 28	0 28	0 56	.....	0 28	4 cents.	0 8	0 10	0 20	0 30	0 40	0 10
*Australia, South	0 16	0 16	0 32	.....	0 16	6 cents.	0 10	0 12	0 24	0 36	0 48	0 12
*Australia, Western	0 16	0 16	0 32	.....	0 16	6 cents.	0 10	0 12	0 24	0 36	0 48	0 12
Austria	0 10	0 10	0 20	.....	0 10	Book rate.	0 8	0 16	0 32	0 48	0 64	0 16
Azores	0 16	0 28	0 44	0 12	0 4	do.	0 6	0 12	0 24	0 36	0 48	Mem.
Baden	0 10	0 10	0 20	.....	0 10	do.	0 8	0 16	0 32	0 48	0 64	0 16
Bavaria	0 10	0 10	0 20	.....	0 10	do.	0 8	0 16	0 32	0 48	0 64	0 16
Belgium	0 10	0 10	0 20	.....	0 10	do.	0 6	0 12	0 24	0 36	0 48	0 12
Bolivia *n r*	0 40	0 40	0 80	.....	0 40	6 cents.	0 10	0 12	0 24	0 36	0 48	0 12
* Borneo *n r*	0 28	0 28	0 56	.....	0 28	6 cents.	0 10	0 12	0 24	0 36	0 48	0 12
a Bourbon	0 24	0 24	0 48	.....	0 24	8 cents.	0 14	0 16	0 32	0 48	0 64	0 16
Brazil *n r*	0 28	0 28	0 56	.....	0 28	4 cents.	0 8	0 10	0 20	0 30	0 40	0 10
Bremen	0 10	0 10	0 20	.....	0 10	Book rate.	0 8	0 16	0 32	0 48	0 64	0 16
Brunswick	0 10	0 10	0 20	.....	0 10	do.	0 8	0 16	0 32	0 48	0 64	0 16
Buenos Ayres *n r*	0 28	0 28	0 56	.....	0 28	4 cents.	0 8	0 10	0 20	0 30	0 40	0 10

COUNTRIES, &c.	FOR A LETTER. Not exceeding ½ oz.	Above ½ oz. and not exceeding ¾ oz.	Above ¾ oz. and not exceeding 1 oz.	For every additional ½ oz.	For every additional ½ oz.	For each newspaper.	FOR A BOOK PACKET. Not exceeding 2 ozs.	2 ozs. to 4 ozs.	4 ozs. to 8 ozs.	8 ozs. to 12 ozs.	12 oz. to 1 lb.	For every additional 4 ozs.
	$ c.	$ c.	$ c.	$ c.	$ c.		$ c.	$ c.	$ c.	$ c.	$ c.	$ c.
Canary Islands	0 16	0 28	0 44	0 12	0 4	Book rate.	0 8	0 16	0 32	0 48	0 64	0 16
Cape de Verds	0 16	0 16	0 32	.....	0 16	do.	0 6	0 12	0 24	0 36	0 48	*Mem.* 4
Cape of Good Hope	0 28	0 28	0 56	.....	0 28	4 cents.	0 8	0 10	0 20	0 30	0 40	0 10
* Ceylon	0 22	0 22	0 44	.....	0 22	6 cents.	0 10	0 12	0 24	0 36	0 48	0 12
Chili ... *n r*	0 40	0 40	0 80	.....	0 40	6 cents.	0 10	0 12	0 24	0 36	0 48	0 12
* China (ex. Hong Kong) ... *n r*	0 28	0 28	0 56	.....	0 28	6 cents.	0 10	0 12	0 24	0 36	0 48	0 12
Constantinople	0 14	0 14	0 28	.....	0 14	Book rate.	0 8	0 16	0 32	0 48	0 64	0 16
Costa Rica ... *n r*	0 28	0 28	0 56	.....	0 28	4 cents.	0 8	0 10	0 20	0 30	0 40	0 10
Cuba ... *n r*	0 28	0 28	0 56	.....	0 28	4 cents.	0 8	0 10	0 20	0 30	0 40	0 10
* Dardanelles	0 16	0 28	0 44	0 12	0 4	Book rate.	0 6	0 12	0 24	0 36	0 48	0 12
Denmark	0 10	0 10	0 20	.....	0 10	do.	0 8	0 16	0 32	0 48	0 64	0 16
Ecuador ... *n r*	0 40	0 40	0 80	.....	0 40	6 cents.	0 10	0 12	0 24	0 36	0 48	0 12
Egypt (Alexandria, Cairo and Suez)	0 16	0 16	0 32	.....	0 16	4 cents.	0 8	0 10	0 20	0 30	0 40	0 10
England	0 06	0 06	0 12	.....	0 6	2 cents.	0 4	0 6	0 12	0 18	0 24	0 6
Falkland Islands	0 16	0 16	0 32	.....	0 16	4 cents.	0 8	0 10	0 20	0 30	0 40	0 10
Fernando Po ... *n r*	0 16	0 16	0 32	.....	0 16	4 cents.	0 8	0 10	0 20	0 30	0 40	0 10
* France	0 10	0 16	0 26	0 06	0 4	Book rate.	0 4	0 8	0 16	0 24	0 32	0 8
Frankfort	0 10	0 10	0 20	.....	0 10	do.	0 8	0 16	0 32	0 48	0 64	0 16
* Galatz	0 16	0 28	0 44	0 12	0 4	Book rate.	0 6	0 12	0 24	0 36	0 48	0 12
Gallipoli ... *n r*	0 16	0 28	0 44	0 12	0 4	do.	0 6	0 12	0 24	0 36	0 48	0 12
Gambia	0 16	0 16	0 32	.....	0 16	4 cents.	0 8	0 10	0 20	0 30	0 40	0 10
Gibraltar	0 16	0 16	0 32	.....	0 16	4 cents.	0 8	0 10	0 20	0 30	0 40	0 10
Gold Coast	0 16	0 16	0 32	.....	0 16	4 cents.	0 8	0 10	0 20	0 30	0 40	0 10
Greece	0 20	0 20	0 40	.....	0 20	Book rate.	0 8	0 16	0 32	0 48	0 64	0 16
Grey Town ... *n r*	0 28	0 28	0 56	.....	0 28	4 cents.	0 8	0 10	0 20	0 30	0 40	0 10
Guatemala ... *n r*	0 28	0 28	0 56	.....	0 28	4 cents.	0 8	0 10	0 20	0 30	0 40	0 10
Hamburg	0 10	0 10	0 20	.....	0 10	Book rate.	0 8	0 16	0 32	0 48	0 64	0 16
Hanover	0 10	0 10	0 20	.....	0 10	do.	0 8	0 16	0 32	0 48	0 64	0 16
Hayti ... *n r*	0 28	0 28	0 56	.....	0 28	4 cents.	0 8	0 10	0 20	0 30	0 40	0 10
Hesse	0 10	0 10	0 20	.....	0 10	Book rate.	0 8	0 16	0 32	0 48	0 64	0 16
Hesse Homburg	0 10	0 10	0 20	.....	0 10	do.	0 8	0 16	0 32	0 48	0 64	0 16
Holland	0 10	0 10	0 20	.....	0 10	do.	0 6	0 12	0 24	0 36	0 48	0 12
* Hong Kong	0 28	0 28	0 56	.....	0 28	6 cents.	0 10	0 12	0 24	0 36	0 48	0 10
* India	0 22	0 22	0 44	.....	0 22	6 cents.	0 10	0 12	0 24	0 36	0 48	0 12
Ionian Islands	0 20	0 20	0 40	.....	0 20	Book rate.	0 8	0 16	0 32	0 48	0 64	0 16
Ireland	0 06	0 06	0 12	.....	0 6	2 cents.	0 4	0 6	0 12	0 18	0 24	0 6
Italy	0 14	0 14	0 28	.....	0 14	Book rate.	0 8	0 16	0 32	0 48	0 64	0 16
* Labuan	0 28	0 28	0 56	.....	0 28	6 cents.	0 10	0 12	0 24	0 36	0 48	0 12
Larnaca	0 16	0 16	0 32	.....	0 16	Book rate.	0 8	0 16	0 32	0 48	0 64	0 16
Lauenburg	0 10	0 10	0 20	.....	0 10	do.	0 8	0 16	0 32	0 48	0 64	0 16
Liberia	0 16	0 16	0 32	.....	0 16	4 cents.	0 8	0 10	0 20	0 30	0 40	0 10
Lippe Detmold	0 10	0 10	0 20	.....	0 10	Book rate.	0 8	0 16	0 32	0 48	0 64	0 16
Lubeck	0 10	0 10	0 20	.....	0 10	do.	0 8	0 16	0 32	0 48	0 64	0 16
Madeira	0 16	0 16	0 32	.....	0 16	Book rate.	0 6	0 12	0 24	0 36	0 48	*Mem.* 4
Malta	0 16	0 16	0 32	.....	0 16	4 cents.	0 8	0 10	0 20	0 30	0 40	0 10
Mauritius	0 24	0 24	0 48	.....	0 24	8 cents.	0 14	0 16	0 32	0 48	0 64	0 16
Mecklenburg	0 10	0 10	0 20	.....	0 10	Book rate.	0 8	0 16	0 32	0 48	0 64	0 16
Mexico ... *n r*	0 28	0 28	0 56	.....	0 28	4 cents.	0 8	0 10	0 20	0 30	0 40	0 10
Moldavia	0 14	0 14	0 28	.....	0 14	Book rate.	0 8	0 16	0 32	0 48	0 64	0 16
Monte Video ... *n r*	0 28	0 28	0 56	.....	0 28	4 cents.	0 8	0 10	0 20	0 30	0 40	0 10
* Mytelene	0 16	0 28	0 44	0 12	0 4	Book rate.	0 6	0 12	0 24	0 36	0 48	0 12

COUNTRIES, &c.	FOR A LETTER. Not exceeding ½ oz.	Above ½ oz. and not exceeding ¾ oz.	Above ¾ oz. and not exceeding 1 oz.	For every additional ½ oz.	For every additional ½ oz.	For each newspaper.	FOR A BOOK PACKET. Not exceeding 2 ozs.	2 ozs. to 4 ozs.	4 ozs. to 8 ozs.	8 ozs. to 12 ozs.	12 ozs. to 1 lb.	For every additional
	$ c.	$ c.	$ c.	$ c.	$ c.		$ c.	$ c.	$ c.	$ c.	$ c.	$ c
Nassau, Duchy of	0 10	0 10	0 20	.....	0 10	Book rate.	0 8	0 16	0 32	0 48	0 64	0 16
Natal	0 28	0 28	0 56	.....	0 28	4 cents.	0 8	0 10	0 20	0 30	0 40	0 10
New Grenada *n r*	0 28	0 28	0 56	.....	0 28	4 cents.	0 8	0 10	0 20	0 30	0 40	0 10
* New South Wales	0 16	0 16	0 32	.....	0 16	6 cents.	0 10	0 12	0 24	0 36	0 48	0 12
* New Zealand	0 16	0 16	0 32	.....	0 16	6 cents.	0 10	0 12	0 24	0 36	0 48	0 12
Norway	0 14	0 14	0 28	.....	0 14	Book rate.	0 8	0 16	0 32	0 48	0 64	0 16
Oldenburg	0 10	0 10	0 20	.....	0 10	do.	0 8	0 16	0 32	0 48	0 64	0 16
* Penang	0 28	0 28	0 56	.....	0 28	6 cents.	0 10	0 12	0 24	0 36	0 48	0 12
Peru *n r*	0 40	0 40	0 80	.....	0 40	6 cents.	0 10	0 12	0 24	0 36	0 48	0 12
Poland	0 16	0 16	0 32	.....	0 16	Book rate.	0 8	0 16	0 32	*See*	*Mem*	4
Porto Rico *n r*	0 28	0 28	0 56	.....	0 28	4 cents.	0 8	0 10	0 20	0 30	0 40	0 10
Portugal	0 16	0 28	0 44	0 12	0 4	Book rate.	0 6	0 12	0 24	0 36	0 48	*Mem.* 4
Prussia	0 10	0 10	0 20	.....	0 10	do.	0 8	0 16	0 32	0 48	0 64	0 16
* Queensland	0 16	0 16	0 32	.....	0 16	6 cents.	0 10	0 12	0 24	0 36	0 48	0 12
Réunion	0 24	0 24	0 48	.....	0 24	8 cents.	0 14	0 16	0 32	0 48	0 64	0 16
Reuss	0 10	0 10	0 20	.....	0 10	Book rate.	0 8	0 16	0 32	0 48	0 64	0 16
a Rhodes	0 16	0 28	0 44	0 12	0 4	do.	0 6	0 12	0 24	0 36	0 48	0 12
Russia	0 14	0 14	0 28	.....	0 14	do.	0 8	0 16	0 32	*See*	*Mem*	4
St. Helena	0 28	0 28	0 56	.....	0 28	4 cents.	0 8	0 10	0 20	0 30	0 40	0 10
a Salonica	0 16	0 28	0 44	0 12	0 4	Book rate.	0 6	0 12	0 24	0 36	0 48	0 12
a Samsoun	0 16	0 28	0 44	0 12	0 4	do.	0 6	0 12	0 24	0 36	0 48	0 12
Saxe Altenburg; Saxe Coburg Gotha; Saxe Meiningen; Saxe Weimar; Saxony; Schaumburg Lippe; Schwartzburg Rudolstadt; Schwartzburg Sonderhausen	0 10	0 10	0 20	.....	0 10	do.	0 8	0 16	0 32	0 48	0 64	0 16
Scotland	0 06	0 06	0 12	.....	0 6	2 cents.	0 4	0 6	0 12	0 18	0 24	0 6
Scutari	0 16	0 16	0 32	.....	0 16	Book rate.	0 8	0 16	0 32	0 48	0 64	0 16
Seres	0 16	0 16	0 32	.....	0 16	do.	0 8	0 16	0 32	0 48	0 64	0 16
Sierra Leone	0 16	0 16	0 32	.....	0 16	4 cents.	0 8	0 10	0 20	0 30	0 40	0 10
* Singapore	0 28	0 28	0 56	.....	0 28	6 cents.	0 10	0 12	0 24	0 36	0 48	0 12
a Smyrna	0 20	0 20	0 40	.....	0 20	Book rate.	0 6	0 12	0 24	0 36	0 48	0 12
Spain	0 20	0 20	0 40	.....	0 20	do.	0 8	0 16	0 32	0 48	0 64	0 16
Surinam	0 28	0 28	0 56	.....	0 28	4 cents.	0 8	0 10	0 20	0 30	0 40	0 10
Sweden	0 14	0 14	0 28	.....	0 14	Book rate.	0 8	0 16	0 32	0 48	0 64	0 16
* Switzerland, via Belgium	0 10	0 10	0 20	.....	0 10	do.	0 8	0 16	0 32	0 48	0 64	0 16
* Switzerland, via France	0 14	0 24	0 38	0 10	0 4	do.	0 6	0 12	0 24	0 36	0 48	0 12
Syria *n r*	0 16	0 28	0 44	0 12	0 4	do.	0 6	0 12	0 24	0 36	0 48	0 12
* Tasmania	0 16	0 16	0 32	.....	0 16	6 cents.	0 10	0 12	0 24	0 36	0 48	0 12
Tchesme	0 16	0 16	0 32	.....	0 16	Book rate.	0 8	0 16	0 32	0 48	0 64	0 16
Tenedos	0 16	0 16	0 32	.....	0 16	do.	0 8	0 16	0 32	0 48	0 64	0 16
a Trebizond	0 16	0 28	0 44	0 12	0 4	do.	0 6	0 12	0 24	0 36	0 48	0 12
a Tultcha	0 16	0 28	0 44	0 12	0 4	do.	0 6	0 12	0 24	0 36	0 48	0 12
a Tunis	0 16	0 28	0 44	0 12	0 4	do.	0 6	0 12	0 24	0 36	0 48	0 12
a Varna	0 16	0 28	0 44	0 12	0 4	do.	0 6	0 12	0 24	0 36	0 48	0 12
Venezuela *n r*	0 28	0 28	0 56	.....	0 28	4 cents.	0 8	0 10	0 20	0 30	0 40	0 10
* Victoria	0 16	0 16	0 32	.....	0 16	6 cents.	0 10	0 12	0 24	0 36	0 48	0 12
Wallachia	0 14	0 14	0 28	.....	0 14	Book rate.	0 8	0 16	0 32	0 48	0 64	0 16
West Indies, British	0 28	0 28	0 56	.....	0 28	4 cents.	0 8	0 10	0 20	0 30	0 40	0 10
West Indies, Foreign *n r* (except places specified)	0 28	0 28	0 56	.....	0 28	4 cents.	0 8	0 10	0 20	0 30	0 40	0 10
Wurtemburg	0 10	0 10	0 20	.....	0 10	Book rate.	0 8	0 16	0 32	0 48	0 64	0 16

TABLE NO. 2.—*Continued.*

TABLE shewing the Postage, including Registration Fee, to be collected on Registered letters sent from Canada to the undermentioned Countries.

COUNTRIES.	Not exceeding ¼ oz.	Over ¼ and not exceeding ½ oz.	Over ½ and not exceeding ¾ oz.	Over ¾ and not exceeding 1 oz.	Over 1 and not exceeding 1¼ oz.	Over 1¼ and not exceeding 1½ oz.
Belgium	26	26	36	36	46	46
France	32	44	68	80	1.04	1.16
Hamburg	26	26	36	36	46	46
India	38	38	60	60	82	82
Italy	30	30	44	44	58	58
Norway	32	32	48	48	64	64
Prussia	26	26	36	36	46	46

Mem. 1.—In all cases the postage must be prepaid. Letters for the United Kingdom, if posted unpaid or insufficiently prepaid will be forwarded,—but they will be charged on delivery with the amount of deficient postage, and a fine of threepence stg. each letter.

2.—Letters may be registered to all places, except those the names of which are followed by the letters *n r*, indicating that *no registration* can be effected.

3.—The Registration Fee on letters addressed to the United Kingdom is 8 cents each. In all other cases the Registration Fee is 16 cents from Canada to the place of destination; except to places marked *a*, in which case a Registration Fee of 8 cents each letter, and a postage of 4 cents per ½ oz. must be collected; and in addition, *double* the ordinary rate of postage as given in this table.

4.—No Book Packet addressed to Portugal, Madeira, the Azores, or Cape de Verds must exceed 1 lb. in weight; the weight of a Book Packet for Russia or Poland is limited to 8 oz.; the weight of any Packet of Patterns for Germany or Belgium, or any country *via* Belgium, is limited to 8 oz.; the weight of a Book Packet for Greece is limited to 3 lbs.—no such Packet for Greece must exceed 2 ft. in length or 1 ft. in width or depth.

5.—Upon Letters, Newspapers, and Book Packets forwarded through the United States the following additional rates must be collected, viz., 2 cents per half ounce on Letters, 2 cents each on Newspapers, and 2 cents per four ounces on Book Packets.

6.—An additional postage of 6 cents per half ounce must be collected on Letters, 2 cents each on Newspapers, and 6 cents per four ounces on Book Packets and Patterns for places marked thus * when addressed to be sent *via* Brindisi.

7.—On Book Packets not exceeding one ounce in weight, addressed to the United Kingdom, the postage is 2 cents; on Book Packets weighing more than 1 ounce, the progressive rates of postage will be found in the table below.

TABLE 3.

RATES OF POSTAGE FROM CANADA TO

The United Kingdom, British Colonies, and Foreign Countries, by Steamers, sailing from New York or Boston for England, (closed Mails.)

On Letters.—If addressed to the United Kingdom, 8 cents per half ounce. If addressed to British Colonies or Foreign Countries, add to the rates in Table No. 1, Two cents per half ounce.

Newspapers.—Addressed to the United Kingdom must be pre-paid at the ordinary commuted rate, if from Office of publication, and 2 cents each if *transient*,—but will be liable to an additional rate of 2 cents (1d. stg.) each on delivery. Newspapers addressed to British Colonies and Foreign Countries are not forwarded by the above Steamers.

On Book Packets and Packets of Patterns and Samples addressed to the United Kingdom, 9 cents per four ounces, which must be pre-paid. Book Packets and Packets of Patterns and Samples addressed to British Colonies and Foreign Countries are not forwarded by the above Steamers.

The Registration Fees are the same as by Canadian Steamers in Table No. 1.

Letters, &c., intended for dispatch by this route must be specially so addressed.

TABLE 4.

RATES of Postage to Bermuda and West Indies by British Mail Packet, sailing from Halifax to Bermuda and St. Thomas, monthly.

COUNTRY.	Letters.	For each Newspaper.	On printed matter per oz.
Bermuda	6 cts. p. ½ oz	2 cts.	British Book Post Rate.
West Indies, British and Foreign	12 cts. do	2 cts.	7 cts. per 4 oz. weight

These Rates must in all cases be prepaid by postage stamp.

FOR A BOOK PACKET.

Not exceeding 2 ozs.	2 ozs. to 4 ozs.	4 ozs. to 8 ozs.	8 ozs. to 12 ozs.	12 ozs. to 1 lb.	For every additional 4 ozs.
$ c.	$ c.	$ c.	$ c.	$ c.	$ c.
0 8	0 16	0 32	0 48	0 64	0 16
0 8	0 10	0 20	0 30	0 40	0 10
0 8	0 10	0 20	0 30	0 40	0 10
0 10	0 12	0 24	0 36	0 48	0 12
0 10	0 12	0 24	0 36	0 48	0 12
0 8	0 16	0 32	0 48	0 64	0 16
0 8	0 16	0 32	0 48	0 64	0 16
0 10	0 12	0 24	0 36	0 48	0 12
0 10	0 12	0 24	0 36	0 48	0 12
0 8	0 16	0 32	*See*	*Mem*	4
0 8	0 10	0 20	0 30	0 40	0 10
0 6	0 12	0 24	0 36	0 48	*Mem.*4
0 8	0 16	0 32	0 48	0 64	0 16
0 10	0 12	0 24	0 36	0 48	0 12
0 14	0 16	0 32	0 48	0 64	0 16
0 8	0 16	0 32	0 48	0 64	0 16
0 6	0 12	0 24	0 36	0 48	0 12
0 8	0 16	0 32	*See*	*Mem*	4
0 8	0 10	0 20	0 30	0 40	0 10
0 6	0 12	0 24	0 36	0 48	0 12
0 6	0 12	0 24	0 36	0 48	0 12
0 8	0 16	0 32	0 48	0 64	0 16
0 4	0 6	0 12	0 18	0 24	0 6
0 8	0 16	0 32	0 48	0 64	0 16
0 8	0 16	0 32	0 48	0 64	0 16
0 8	0 10	0 20	0 30	0 40	0 10
0 10	0 12	0 24	0 36	0 48	0 12
0 6	0 12	0 24	0 36	0 48	0 12
0 8	0 16	0 32	0 48	0 64	0 16
0 8	0 10	0 20	0 30	0 40	0 10
0 8	0 16	0 32	0 48	0 64	0 16
0 6	0 12	0 24	0 36	0 48	0 12
0 6	0 12	0 24	0 36	0 48	0 12
0 10	0 12	0 24	0 36	0 48	0 12
0 8	0 16	0 32	0 48	0 64	0 16
0 8	0 16	0 32	0 48	0 64	0 16
0 6	0 12	0 24	0 36	0 48	0 12
0 6	0 12	0 24	0 36	0 48	0 12
0 6	0 12	0 24	0 36	0 48	0 12
0 6	0 12	0 24	0 36	0 48	0 12
0 8	0 10	0 20	0 30	0 40	0 10
0 10	0 12	0 24	0 36	0 48	0 12
0 8	0 16	0 32	0 48	0 64	0 16
0 8	0 10	0 20	0 30	0 40	0 10
0 8	0 10	0 20	0 30	0 40	0 10
0 8	0 16	0 32	0 48	0 64	0 16

TABLE No. 5.—Shewing the Rates of Postage to be collected in Canada on Lette Newspapers, and other Printed Matter sent by way of the United States to the dermentioned Colonies and Foreign Countries.

COUNTRIES.	Letters, per ½ Ounce.		Newspapers.		Other Printed Matter.		Registration Fe	
	To be Collected in Canada.	Credit U. S. Post Office.	To be Collected in Canada.	Credit U. S. Post Office.	To be Collected in Canada.	Credit U. S. Post Office.	To be Collected in Canada.	Credit U. S.
	cts.	cts.	cts.	cts.	cts.	cts.	cts.	cts
Argentine Republic (Buenos Ayres)	21	18	6	4 each	14 p 4 oz.	10 p 4 oz.	.....	.....
Aspinwall (Colon)—Registered Letters	21	18	.....	.....	.....	.....	10	8
do Unregistered Letters	13	10	4	2 each	4 p 2 oz.	2 p 2 oz.	.....	.....
Bahamas	3	.....	4	2 each	4 p 2 oz.	2 p 2 oz.	.....	.....
(B) Belize, British Honduras	21	18	6	4 each	14 p 4 oz.	10 p 4 oz.	10	8
Bermuda	10	7		2 each	4 p 2 oz.	2 p 2 oz.	.....	.....
Bolivia	25	22	4	4 each	14 p 4 oz.	10 p 4 oz.	10	8
*Brazil	18	15	6	1 each	3 p 2 oz.	1 p 2 oz.	12	10
Chili	25	22	6	4 each	14 p 4 oz.	10 p 4 oz.	10	8
(A) China (ex Hong Kong and dependent ports)	10	7	4	2 each	4 p 2 oz.	2 p 2 oz.	10	8
Costa Rica	13	10	4	2 each	4 p 2 oz.	2 p 2 oz.	.....	.....
Cuba	10	7	4	2 each	4 p 2 oz.	2 p 2 oz.	.....	.....
Demarara Direct Steamer	10	7	4	2 each	4 p 2 oz.	2 p 2 oz.	.....	.....
(B) East Indies (British and Straits Settlements)	13	10	4	2 each	12 p 4 oz.	8 p 4 oz.	.....	.....
Ecuador	23	20	4	2 each	8 p 4 oz.	4 p 4 oz.	.....	.....
(B) Guatemala	13	10	4	2 each	3 p 4 oz.	1 p 4 oz.	.....	.....
(C) Hawaiian Kingdom, Sandwich Islands.	9	6	2	see note	8 p 4 oz.	4 p 4 oz.	.....	.....
Honduras (not British)	13	10	4	2 each	4 p 2 oz.	2 p 2 oz.	.....	.....
(B) Hong Kong and dependent ports	13	10	4	2 each	.....	.....	.....	.....
Jamaica Direct Steamer	10	7	4	2 each	4 p 2 oz.	2 p 2 oz.	10	8
(A) Japan	10	7	4	2 each	4 p 2 oz.	2 p 2 oz.	10	8
*Mexico	13	10	4	1 each	3 p 2 oz.	1 p 2 oz.	.....	.....
Nicaragua	13	10	4	2 each	4 p 2 oz.	2 p 2 oz.	.....	.....
Panama	13	10	4	2 each	4 p 2 oz.	2 p 2 oz.	10	8
Peru	25	22	6	4 each	14 p 4 oz.	10 p 4 oz.	10	8
(B) San Salvador	13	10	4	2 each	2 p oz.	1 p oz.	.....	.....
St. Domingo	10	7	4	2 each	3 p oz.	2 p oz.	.....	.....
U. S. of Columbia, ex Panama and Aspinwall (Colon)	21	18	6	4 each	14 p 4 oz.	10 p 4 oz.	10	8
(B) Venezuela	13	10	4	2 each	4 p 2 oz.	2 p 2 oz.	10	8
West Indies, (Danish)	13	10	4	2 each	4 p 4 oz.	2 p 2 oz.	.....	.....
(B) Do not otherwise specified	21	18	6	4 each	14 p 4 oz.	10 p 4 oz.	10	8

(A.) Letters can be Registered to Shanghae, in China, and Yokohama, in Japan, by San Francisco but to no other place in either country.

(B.) Printed Prices Current and Mercantile Circulars can, where this letter is prefixed, be forwarded as Newspapers.

(C.) The postage to be collected on Newspapers for the Sandwich Islands, is two cents for each paper, and an additional charge of one cent for each two ounces weight or fraction thereof, thus, on a single paper weighing three ounces, collect four cents. In this case, Canada retains the two cents charged on each paper, and the postage of one cent per two ounces weight *only* is credited to the United States.

* Where an asterisk is prefixed, an additional charge of one cent per two ounces weight on Newspapers and one cent per ounce on Books and other printed matter must be collected, and the whole of this additional charge must be credited to the United States.

Registration can be effected on correspondence for those places only to which the fee is given.

TABLE No. 6

TABLE shewing the Rates of Postage on all matter transmissable by Post—*not* of the character of a Letter—within Canada—to Prince Edward Island, Newfoundland, Great Britain, France and the United States.

Description of matter.	Between any place in Canada and to Prince Edward Island and Newfoundland.	To Great Britain by Canadian Steamer.	To Great Britain by Steamer sailing from New York.	To France by Canadian Steamer.
Books	1c. per oz.	Canadian Packet Book Post (*a*)	Cunard Packet Bo'k Post (*b*)	French Book Post.
Cartes de visite	Do	Do.	Do.	Do.
Circulars—Printed	1c. each when sent singly or 1 cent per oz.	Do.	Do.	Do.
Handbills	1c. per oz	Do.	Do.	Do.
Lithographed Letters and Circulars	1c. each when sent singly or 1c. per oz.	Do.	Do.	Do.
Newspapers, Canadian	Once a week 5c a qr* Twice " 10 " Thrice " 15 " Daily " 30 "	At commuted rate if prepaid from office of Publication	As by Can. Steamer, with 2 cents additional on each paper	Do.
Newspapers, transient	2 cents each	2 cents each	4 cents each	Do.
Pamphlets and occasional publications	1 cent per ounce	Canadian Packet Book Post (*a*)	Cunard Pkt. Book Post (*b*)	Do.
"Parcel post," packages	Parcels cannot be sent by post beyond the Dominion of Canada. For rates see margin(*d*)			
Patterns of Merchandise for sale	1 cent per ounce	Canadian Packet Book Post (*a*)	Cunard Pkt. Book Post (*b*)	Do.
Periodicals	1c. per 4 ozs. whether package contains 1 or more Nos.	2c. each No. if published in Canada; Canadian Packet Book Post, if Foreign	Do.	Do.
Photographs in Cases	Parcel Post (*b*)	Canadian Packet Book Post (*a*)	Do.	Do.
Do. in Albums	Do.	Do.	Do.	Do.
Prices current	1c. per oz.	2c. each, or in bulk at Canadian Pkt Book Post (*a*)	4 cents each	Do.
Printers' Proofs, book & newspaper manuscript, maps, &c	Do.	Canadian Packet Book Post (*a*)	Cunard Pkt. Book Post (*b*)	Do.
Printed Matter—of the same character as Circulars, Hand bills, &c	Do.	Do.	Do.	Do.
Samples of Merchandise (see Patterns)				
School Returns—Half-yearly	Do.	Do.	Do.	Do.
School Trustees to Supt., even although filled up in writing	1 cent each or 1 cent per oz.	Do.	Do.	Do.
Seeds, &c.,—samples of, (including Cuttings, Bulbs, Roots, Scions, or Grafts)—	1 cent per ounce	Do.	Do.	Do.
Parliamentary Papers	Free	Do.	Do.	Do.
Petitions and addresses to Provincial Legislatures, votes and proceedings and other papers printed by order of said Legislatures.	Free to and from places where Session is held			

Note.—The postage upon all matter referred to in the above table must be prepaid by postage stamps-

TABLE shewing the Rates of Postage on all matter transmissable by Post—*Continued.*

Description of matter.	To United States.
Books	1 cent per oz. subject on delivery to U.S. postage.
Cartes de visite	Do.
Circulars—Printed	Do.
Handbills	Do.
Lithographed Letters & Circulars	Do.
Newspapers, Canadian	2 cents each.
Newspapers, transient	Do.
Pamphlets, almanacs, and other annual publications	1 cent per oz. as above.
"Parcel Post" packages	
Patterns of Merchandise for sale	Cannot be sent.
Periodicals	Same as between places in Canada. Subject on delivery to United States Postage.
†Photographs in cases	Do.
Do. in albums	Do.
Prices Current	Do.
Printers' Proofs, book and newspaper manuscript, maps, &c	1 cent per oz. as above.
Printed Matter—of the same character as Circulars, Handbills, &c	Do.
Samples of Merchandise, (see Patterns)	
School Returns—Half yearly.	Do.
School Returns—by School Trustees to Superintendent, even although filled up in writing.	Do.
Seeds, &c.,—samples of, (including Cuttings, Bulbs, Roots, Scions, or Grafts)	Do.
Parliamentary Papers	Do.

(a) CANADIAN PACKET BOOK POST

Under 1 ounce	2 cents
Between 1 and 2 ounces	4 "
" 2 and 4 "	6 "
" 4 and 8 "	12 "
" 8 oz. and 12 oz.	18 "
" 12 oz. and 1 lb.	24 "
" 1 lb. and 1½ lb.	30 "
" 1½ lb. and 1½ lb.	36 "

(b) CUNARD PACKET BOOK POST.

Under 1 ounce	4 cents
Between 1 and 2 ounces	6 "
" 2 and 4 "	8 "
" 4 and 8 "	16 "
" 8 and 12 "	24 "
12 to 1 lb.	32 "

and so on.

(c) FRENCH BOOK POST.

Under 2 ounces	4 cents.
Between 2 and 4 ounces	8 "
" 4 and 8 "	16 "
" 8 and 12 "	24 "
8 to 1 lb.	32 "

and so on.

A Book Packet may contain any number of sep books, publications, works of literature and almanacs, maps or prints, photographs, dague types, when not on glass, or in frames contai glass; any quantity of paper, vellum or parchm (to the exclusion of letters;) and the books, m papers, &c., may be either written, printed, or pl or any mixture of the three; and may be eit British, Colonial, or Foreign.

Book Packets must be open at both ends, or b sides.

(d) PARCEL POST.

Under ½lb.	12½ cents.
Between ½ lb and 1 lb.	25 "
" 1 lb. and 1½ lb.	37½ "
" 1½ lb. and 2 lbs.	50 "
" 2 lbs. and 2½ lbs.	62½ "
" 2½ lbs. and 3 lbs.	75 "
" 3 lbs. and 3½ lbs.	87½ "
" 3 lbs. and 4 lbs.	$1 00 "

Registration Fee, 5 cents.

Parcels sent by Post may contain books, daguerre types, photographs, printers' proof and copy, militar returns, states and rolls containing written figur and signatures, returns, deeds, legal papers, and transmissions of a like character, not being strict letters. *Parcels cannot be sent to any place beyon the limits of the Dominion.*

REGISTRATION.

No Letter, Book, Newspaper, Parcel, or Packet' any kind whatever, can in future be received f registration unless both postage and registration f are fully prepaid.

The postage and registration fee should in all cas be paid by postage stamps.

* Commuted Rate pre-payable by Subscriber or Publisher.
† Photographs in cases containing glass cannot be sent by post.

missable by Post—*Continued.*

ADIAN PACKET BOOK POST.

ounce	2 cents.
1 and 2 ounces	4 "
2 and 4 "	6 "
4 and 8 "	12 "
8 oz. and 12 oz.	18 "
2 oz. and 1 lb.	24 "
1 lb. and 1½ lb.	30 "
1½ lb. and 1½ lb.	36 "

ARD PACKET BOOK POST.

nce	4 cents
and 2 ounces	6 "
and 4 "	8 "
and 8 "	16 "
and 12 "	24 "
2 to 1 lb.	32 "

FRENCH BOOK POST.

nces	4 cents.
and 4 ounces	8 "
and 8 "	16 "
and 12 "	24 "
to 1 lb.	32 "

ket may contain any number of separa ations, works of literature and ar ps or prints, photographs, daguerreo ot on glass, or in frames containing antity of paper, vellum or parchment, sion of letters;) and the books, maps, ay be either written, printed, or plain, re of the three; and may be either ial, or Foreign.

ts must be open at both ends, or both.

(*d*) **PARCEL POST.**

	12½ cents.
lb and 1 lb.	25 "
lb. and 1½ lb.	37½ "
lb. and 2 lbs.	50 "
lbs. and 2½ lbs.	62½ "
lbs. and 3 lbs.	75 "
lbs. and 3½ lbs.	87½ "
lbs. and 4 lbs.	$1 00 "

n Fee, 5 cents.

y Post may contain books, daguerreo phs, printers' proof and copy, military and rolls containing written figures returns, deeds, legal papers, and all f a like character, not being strictly *s cannot be sent to any place beyond Dominion.*

REGISTRATION.

ok, Newspaper, Parcel, or Packet of ever, can in future be received for ss both postage and registration fee d.

d registration fee should in all cases ge stamps.

YOUNG LADIES' SEMINARY,

MRS. ELEANOR H. LAY, Principal.

Saybrook Hall, corner of Dorchester and Stanley Streets,

MONTREAL.

This School occupies a new and Spacious Building, erected for its accommodation, here all the advantages of pleasant and well-ventilated rooms are added to superior cilities for acquiring a thorough and accomplished education.

Mrs. LAY gives her personal attention to the classes. Teachers of culture and xperience assist her in the various departments, and no efford is spared to promote he highest welfare of the Pupils entrusted to her care.

A limited number of young Ladies are received into the family of the Principal, here they obtain all the advantages of the Institution.

Circulars, containing terms, can be obtained on application to DAWSON BROS., F. . GRAFTON, Booksellers, St James Street, C. HILL, Bookseller, No. 666 Dorchester treet, and of the Principal.

MONTREAL

COLLEGIATE SCHOOL;

21 VICTORIA ST.

Head Master.....CHARLES NICHOLAS, L.R.C.P.
Vice Principal.....
Mathematical Master.....J. M. SCULLY, ESQ.
French Master.....PROFESSOR FORTIN

Fees for Day Pupils, - - $12 per Term.

Fees for Boarders, - - $80 per Term.

SIX BOARDERS ONLY WILL BE RECEIVED.

The pupils are accurately prepared for Commercial as well as Professional Life.

Students for Public Schools and Universities of England will be well grounded and dvanced.

The School is conducted on the English system, with particular attention to the orals and habits of the pupils.

A. SICOTTE,

TINSMITH, PLUMBER, GAS,

BATH AND WATER CLOSET FITTER

ROOFER IN TIN,

Sheet Iron and Slate,

WOOD AND COAL STOVES ALWAYS ON HAND.

Always on hand a complete and varied assortment of

Tinware, Hardware, Refrigerators,

COAL OIL, LAMPS, CHIMNEYS, WICKS, &c., &c.

All Orders will be executed with care and at very moderate prices.

331 ST. LAWRENCE STREET, MONTREAL.

EVANS BROTHERS,

Firewood and Coal Merchants,

CORNER CRAIG ST. AND VICTORIA SQUARE,

Keep constantly on hand a large supply of the

BEST UPPER CANADA FIREWOOD,

ALSO A VERY SUPERIOR QUALITY OF

AMERICAN LEHIGH AND ENGLISH COAL,

FOR STOVES AND GRATES.

ALL OF WHICH THEY OFFER FOR SALE AT LOW PRICES.

Orders promptly attended to.

Dominion Brass Works

101 & 103 QUEEN STREET,

MONTREAL.

CUTHBERT & SON,

Plumbers, Gas & Steam Fitters Coppersmith,

BRASS FOUNDERS & FINISHERS, &c.,

MANUFACTURERS OF ALL DESCRIPTION OF

PLUMBERS', GAS AND STEAM FITTERS' GOODS,

All sorts of Heavy and Light Brass Castings Made to Order.

Orders for Anti-Friction Metal promptly executed.

THE GREAT

Canadian, American and European

PATENT AGENCY OFFICES

OF

CHARLES LEGGE & CO.,

C. LEGGE, C. E., C. G. C. SIMPSON,

CIVIL ENGINEERS

AND

PATENT SOLICITORS,

162 ST. JAMES STREET.

BRANCH OFFICES OF IN WASHINGTON, LONDON, PARIS, BRUSSELS, VIENNA & ST. PETERSBURG.

C. FITTS & CO.,

Established 1827,

Cracker and Biscuit Manufacturers,

NO. 142 INSPECTOR STREET,

BETWEEN ST. BONAVENTURE AND ST. ANTOINE STREETS,

Have constantly on hand, of the best quality,

CRACKERS AND BISCUITS

Of all Descriptions.

McGAUVRAN & TUCKER,

LUMBER MERCHANTS,

St. Gabriel Island Saw and Planing Mills,
Door, Sash and Box Factory,

ST. GABRIEL LOCKS, MONTREAL.

Building Timber Cut to order. A large assortment of Boards and Planks, Dressed and Undressed.

Ship Lining Boards, Three Inch Deals,

Studdings, Battens, Architraves, Mouldings, &c., &c.

Orders left at the Mills or addressed to Box 371 P. O., promptly executed.

S. R. PARSONS,

Furniture Warehouse,

603 and 605 CRAIG STREET, in rear of St. Lawrence Hall.

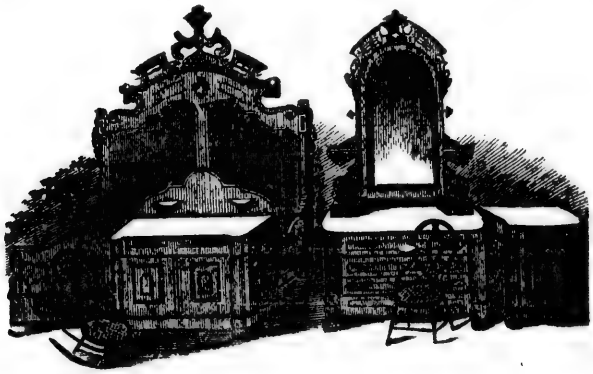

CONSTANTLY IN STOCK,

A LARGE ASSORTMENT OF FURNITURE,

IN ALL ITS VARIETIES, ARRANGED IN LIGHT AND SPACIOUS SHOW ROOMS.

MAHOGANY, WALNUT, OAK, CHESNUT AND ORNAMENTAL BED ROOM SUITES IN GREAT VARIETY OF STYLES.

Drawing Room & Dining Room Suites,

Mattresses, Pillows, &c., &c.

All Goods delivered Free to any part of the City, and to Boats or Railway.

L. J. BELIVEAU & CO.,

IMPORTERS

AND

General Hardware Merchants,

SIGN OF THE PADLOCK,

Nos. 297 and 299 St. Paul Street,

MONTREAL.

L. J. BELIVEAU & CO. take this opportunity of offering to their friends and the public a complete assortment of Hardware of all kinds ; Tools for Joiners and Carpenters, Bar Iron, Steel, Bellows, Anvils, Vises, Smith's Coals, &c. A good assortment of Paints of all kinds and colors, Boiled Oil, Turpentine, Varnish, Glass of all sizes, Putty, &c. Also, Agricultural implements Paint Mills, Carriage Trimmings and Saddlery Hardware, &c. The whole to be disposed of at reduced prices.

ST. MARY FOUNDRY, 99 CRAIG STREET.

T. CREVIER. Manufacturer of

STOVES,

Hot Air Furnaces,

Registers, Builder's Castings, Tinware, Refrigerators, &c., &c.,

ORDERS FOR

TIN, SHEET AND GALVANIZED IRON ROOFS.

Repairs promptly attended to.

Sample and Sale Rooms, 427 Notre Dame Street,

MONTREAL.

RICHELIEU COMPANY'S

DAILY ROYAL MAIL LINE OF STEAMERS

RUNNING BETWEEN

Montreal and Quebec.

☞The Iron Steamers "Montreal", Capt. Robert Nelson, and "Quebec", Capt. J. B. Labelle, leave Richelieu Pier, opposite Jacques Cartier Square, Montreal, alternately, every evening at SEVEN o'clock during the season, for Quebec, calling at intermediate ports.

FARES.

First Class [Supper and Stateroom berth included] -	*$4.00*
Second Class, - - - - - - - - - -	*1.50*

Richelieu Company's Office, 228 St. Paul and 187 Commissioners Streets.

J. B. LAMERE,
General Manager.

Ottawa River Navigation Co.'s

Royal Mail Line of Steamers.

MONTREAL TO OTTAWA---DAY AND NIGHT LINE.

New Iron Steamer PEERLESS, . . .	Cap. A. BOWIE.
Steamer PRINCE OF WALES, . . .	Capt. H. W. SHEPHERD.
" QUEEN VICTORIA, . . .	Capt. P. Y. MACDONELL.
" PRINCESS, ...	Capt. P. McGOWAN.

UPWARDS—Passengers leave by the 7 A.M. and 5 P.M. Trains for Lachine by Railway, and connect with Steamers "Prince of Wales" and "Princess" for Ottawa and intermediate landings.

DOWNWARDS—Passengers leave Ottawa at 7 A.M. and 5 P.M. by Steamers "Peerless" and "Queen Victoria" for Montreal and intermediate landings.

Market Steamer "Dagmar," Capt. Rigby, leaves canal Basin every Wednesday and Saturday, at 6 A.M. for Carillon and intermediate ports. Returning leaves Carillon every Monday and Thursday at 6 A.M.

☞*Baggage Checked.*☜ *Meals and State Rooms Extra.*

Passengers leaving Ottawa by the Evening Steamer will descend the Rapids. No Through Passengers taken on Saturday Evening boat.

The Comfort and Economy of this Line are unsurpassed, whilst the Route is one of the most picturesque in Canada. Tourists will find this a delightful trip.

Freight for all points on the Ottawa sent through with despatch.

Single and Return Tickets may be had at the Company's Office, 13 Bonaventure Street: at the Grand Trunk Depot, Montreal; and at the Office, Queen's Wharf, Ottawa.

R. W. SHEPHERD, President.

GEORGE YON

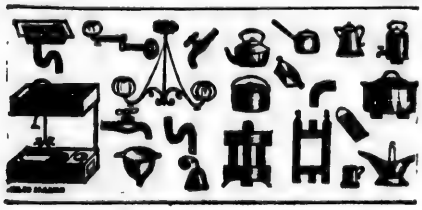

241 ST. LAWRENCE MAIN STREET.

TINSMITH.

Plumber and Sheet Iron Worker,

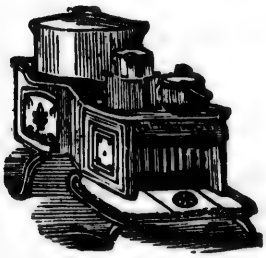

DEALER IN

Stoves, Refrigerators, Iron Bedsteads

BATHS,

Cutlery and Tin Ware.

All Orders promptly attended to.

E. J. MAXWELL & CO.,

Lumber Dealers,

CORNER OF

CRAIG AND ST. ALEXANDER STREETS,

PLANING MILL,

167 NAZARETH STREET,

MONTREAL.

Always on hand a full and complete assortment of seasoned pine and all kinds of dressed lumber.

Black Walnut, Cherry, Chesnut, Butternut, Ash, Elm, Birch, Maple, Oak, Mahogany &c., &c.,

AND VENEERS OF ALL KINDS.

THIN WALNUT, ROSEWOOD, SATINWOOD AND HOLLY FOR FRETWORK.

OFFICE, 715 CRAIG STREET.

Dominion Chair, Bedstead & Cabinet Factory.

GAGE, COOPER & Co.,

ADJOINING HENDERSON'S MILLS,

ST. THOMAS STREET,

WEST OF McCORD, NEAR WILLIAM,

MONTREAL.

Every description of Chairs, Bedsteads and Bedroom Furniture on hand and made to order.

The attention of the trade is respectfully solicited.

A. DUBORD & Co.,

Importers and Manufacturers of

TOBACCOS, CIGARS,

Manufacturers of Snuffs,

WHOLESALE AND RETAIL.

N.B. We invite the special attention of the Trade to our various kinds of Snuffs, so well and favorably known throughout the Dominion of Canada.

227 & 229 ST. PAUL STREET

MONTREAL.

JOHN MARKUM,

PLUMBER, GAS AND STEAM FITTER

Tin and Sheet Iron Worker, &c.,

Importer and Dealer in all kinds of

WOOD AND COAL STOVES,

712 CRAIG STREET,

(Five Doors East of St. Patrick's Hall, opposite St. Alexander street,)

MONTREAL.

JOBBING PUNCTUALLY ATTENDED TO.

T. J. HOWARD,

Wine and Spirit Merchant.

No. 173 ST. PETER ST., COR. ST. JAMES ST.,

MONTREAL.

Messrs. Wm. Dow & Co.'s East India Pale and other Ales and Porter Bottled and Packed for Exportation,

FAMILIES AND GROCERIES SUPPLIED WITH REINHARDTS LAGER BEER.

GILL & GEEN,

Carpenters and Joiners,

AND

PACKING BOX MANUFACTURERS,

18 & 20 St. Michael Lane, rear old St. George's Church,

AND 26 ST. BONAVENTURE STREET.

JOHN DATE,

PLUMBER,

GAS AND STEAM FITTER,

COPPER SMITH, BRASS FOUNDER & FINISHER,

Nos. 657 & 659 CRAIG STREET,

MONTREAL.

DIVING APPARATUS MADE TO ORDER.

Best English Rubber Diving Dresses

ALWAYS ON HAND.

DIVERS' AIR ENGINES. DIVERS' BOOTS,

RUBBER HOSE, &C.

ALEXANDER M. CRAIG,

HOUSE and SIGN PAINTER,

Decorater, Glazier, Grainer,

Paperhanger, &c., &c.,

8 BLEURY STREET.

JOHN MAW,
BRASS FOUNDER AND FINISHER,
Practical Machinist,

All kind of Brass and Iron work attended to.

195 Chatham Street, (rear.)

J. T. NURSE,
UPHOLSTERER.

Carpets made and laid; Furniture stuffed and covered. Curtains, Valances, and Furniture Coverings made in all Styles. Mattresses, Church Cushions, &c.

805 ONTARIO STREET,

(Between St. Charles Borromée and St. Urbain Street,)

MONTREAL.

GEORGE W. REED,
SLATE AND METAL ROOFER,

AND DEALER IN

Marbleized Slate Mantels, Grates, Registers, Ventilators, Table Tops, Sawed Slate Slabs for Shelves, Fire Walls, &c., &c.

Manufacturer and Wholesale Dealer in Refrigerators, Coal Hods, Coal Sifters, Slop Pails, and all descriptions of Plain and Japanned Tin Ware,

No, 785 CRAIG STREET, - - - - - - - - MONTREAL.

Keeps constantly on hand a large assortment of CANADIAN and AMERICAN SLATE of the First Quality: also Slate Nails, Lead, Zinc, &c., &c. Slating in all its branches faithfully and promptly executed. Old Roofs repaired. Orders from abroad respectfully solicited.

GALVANIVED IRON CORNICES MANUFACTURED TO ANY DESIGN.

R. C. JAMIESON & CO.,

MANUFACTURERS OF

VARNISHES AND JAPANS,

AND DEALERS IN

Oils, Turpentine, Paints, Colors, Rosins, &c.,

No. 3 Corn Exchange Buildings, St. John St.,

MONTREAL.

REGIS LABELLE,

LUMBER MERCHANT,

Cor. William and Richmond Streets,

Has constantly on hand all kinds of

LUMBER,

consisting of PLANKS, CLAPBOARDS, LATHS, SHINGLES, and everything necessary for building purposes.

Cheaper than anywhere else.

JOHN CONROY,

CHEAP! CHEAP! CHEAP!

STOVES TO RENT CHEAP!

COAL, COOKING, DOUBLE AND SINGLE, TO RENT AT THE

Montreal Stove Distributing Depot.

STOREHOUSE IN REAR 165 DALHOUSIE STREET, GRIFFINTOWN,

NEAR THE NEW HAYMARKET.

CANADIAN HOUSE OF TIN AND HARDWARE,

H. BELIVEAU,

IMPORTER AND HARDWARE MERCHANT,

SIGN OF THE SAW AND PADLOCK,

193 and 195 St. Paul Street, Montreal,

General Assortment of Oils, Turpentine, Paints of all colors, Glass of all sizes, Varnishes, &c. Double Stoves of one and two Ovens, Cooking Stoves for wood and coal, Fancy and other Stoves. Also, all kinds of Tinware constantly on hand and made to order.

FRANCOIS PIGEON

Informs the Public that he has left the Reformatory and removed to his old well known place at

234 ST. LAWRENCE STREET,

Near St. Catherine, Sign of Golden Letters in Blue, where he has constantly on hand a fine assortment of

HARNESSES, SADDLES, &C., &C.

Prices very Moderate.

TEES BROTHERS,

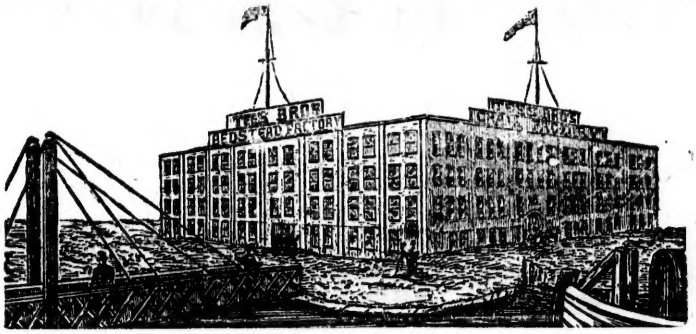

MANUFACTURERS OF

CHAIRS, BEDSTEADS, OFFICE DESKS,

Wood and Metallic Coffins.

FUNERALS FURNISHED IN THE BEST POSSIBLE STYLE.

FACTORIES: ST. GABRIEL LOCK.

Office and Residence, - - - - - - - - - - 11 St. Bonaventure Street,

MONTREAL.

BLANK

ACCOUNT BOOKS

MANUFACTURED BY

JOHN LOVELL,

ST. NICHOLAS STREET.

HERS,

FICE DESKS,
Coffins.
POSSIBLE STYLE.
EL LOCK.
11 St. Bonaventure Street,

K

OOKS

LL,

ICHOLAS STREET.

C. RYAN,

No. 38 VICTORIA SQUARE,

DEALER IN ALL KINDS OF

COOKING & HEATING STOVES,

COOKING

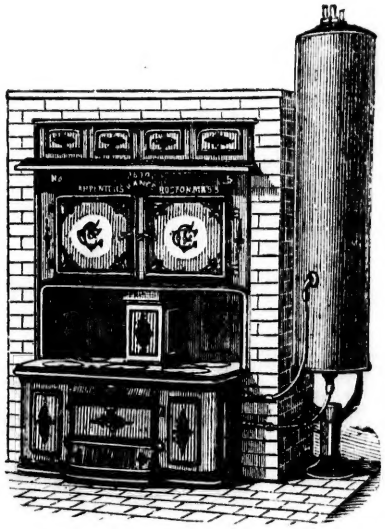

RANGES.

Carpenter's Celebrated Ranges,

Hot Water and Hot Air Furnaces

CONSTANTLY ON HAND.

Portable Ranges, different styles, for Coal and Wood.

Cooking Stoves, all of the best American Manufacture.

REFRIGERATORS, MEAT SAFES, MANGLES,

AND

GENERAL HOUSE FURNISHING GOODS.

By Authority of the Dominion and Provincial Governments.

CANADA GUARANTEE COMPAN

FOR THE ISSUE OF

BONDS OF SURETYSHIP,

For Officers of the Crown and Employees in all positions of trust.

HEAD OFFICE, MONTREAL.

President:
SIR ALEXANDER T. GALT, K.C.M.G.

Vice President:
JOHN RANKIN, Esq.

Manager and Secretary:

EDWARD RAWLINGS.

THE

SCOTTISH AMICABLE

Life Assurance Society,

OF GLASGOW.

PRESIDENT:
THE DUKE OF ROXBURGHE.

VICE-PRESIDENTS:
DUKE OF BUCCLEUCH.
LORD COLONSAY.

ESTABLISHED A.D. 1826.

The **Minimum Premium System** of this old establish wealthy Society is believed to be the most Economical and Equitable Syste of Life Assurance extant.

ASSETS, over **$8,000,000**
The Sole property of Policy-Holders.

Deposited with Dominion Government ... **150,000**

Head Office for Canada - - 40 St. John Street, Montrea

EDWARD RAWLINGS, *Resident Secretary.*

vincial Governments.

EE COMPANY

ETYSHIP,

in all positions of trust.

NTREAL.

Vice President:
JOHN RANKIN, Esq.

y:

INGS.

ICABLE

Society,

VICE-PRESIDENTS:
DUKE OF BUCCLEUCH.
LORD COLONSAY.

26.

of this old establishe
nical and Equitable Syste

... **$8,000,000**
ers.

... **150,000**

ohn Street, Montreal

ident Secretary.